

# Impact of Timanian thrusts on the Phanerozoic tectonic history of Svalbard



# Impact of Timanian thrusts on the Phanerozoic tectonic history of Svalbard



# Impact of Timanian thrusts on the Phanerozoic tectonic history of Svalbard

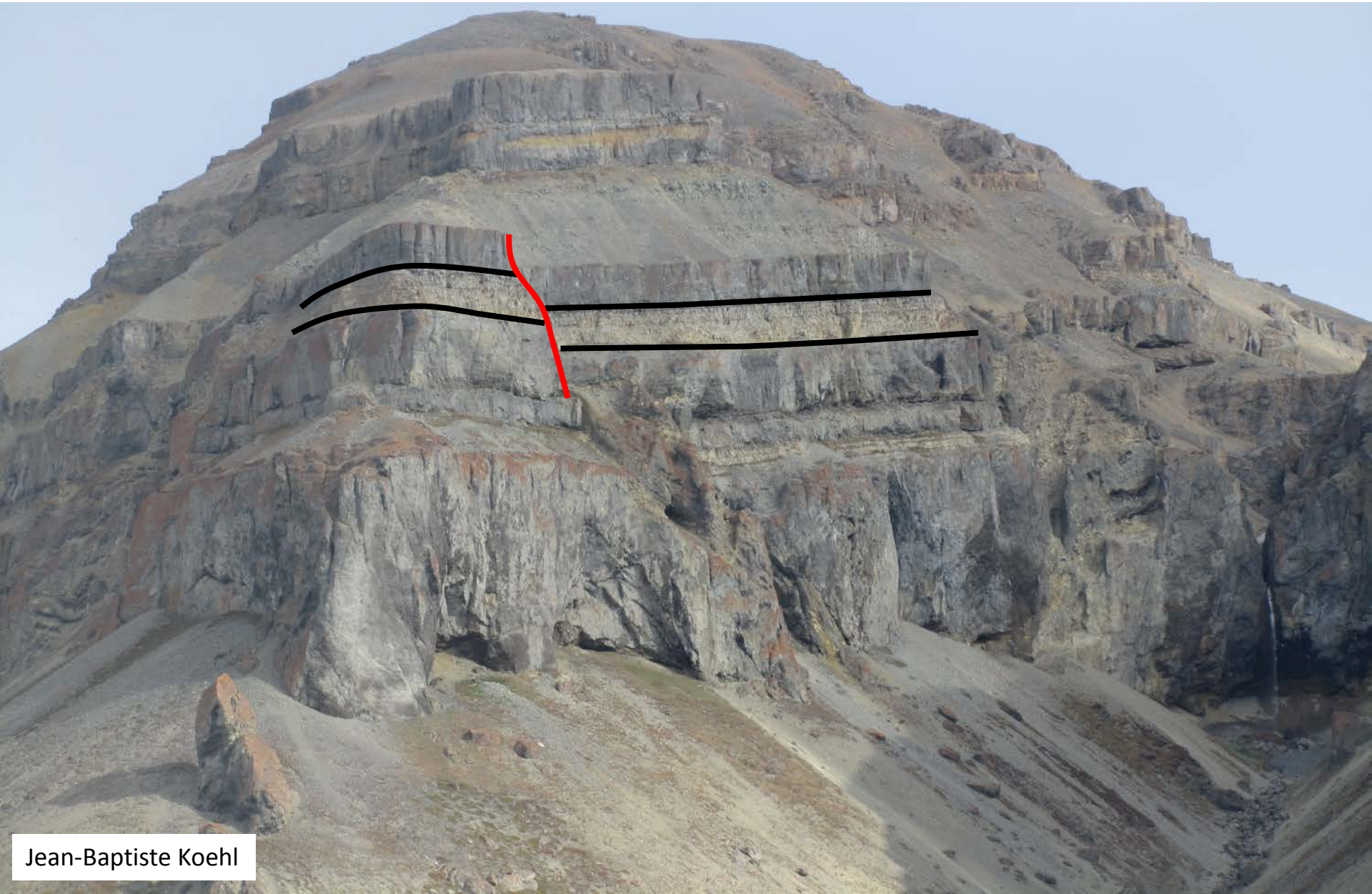

# Impact of Timanian thrusts on the Phanerozoic tectonic history of Svalbard

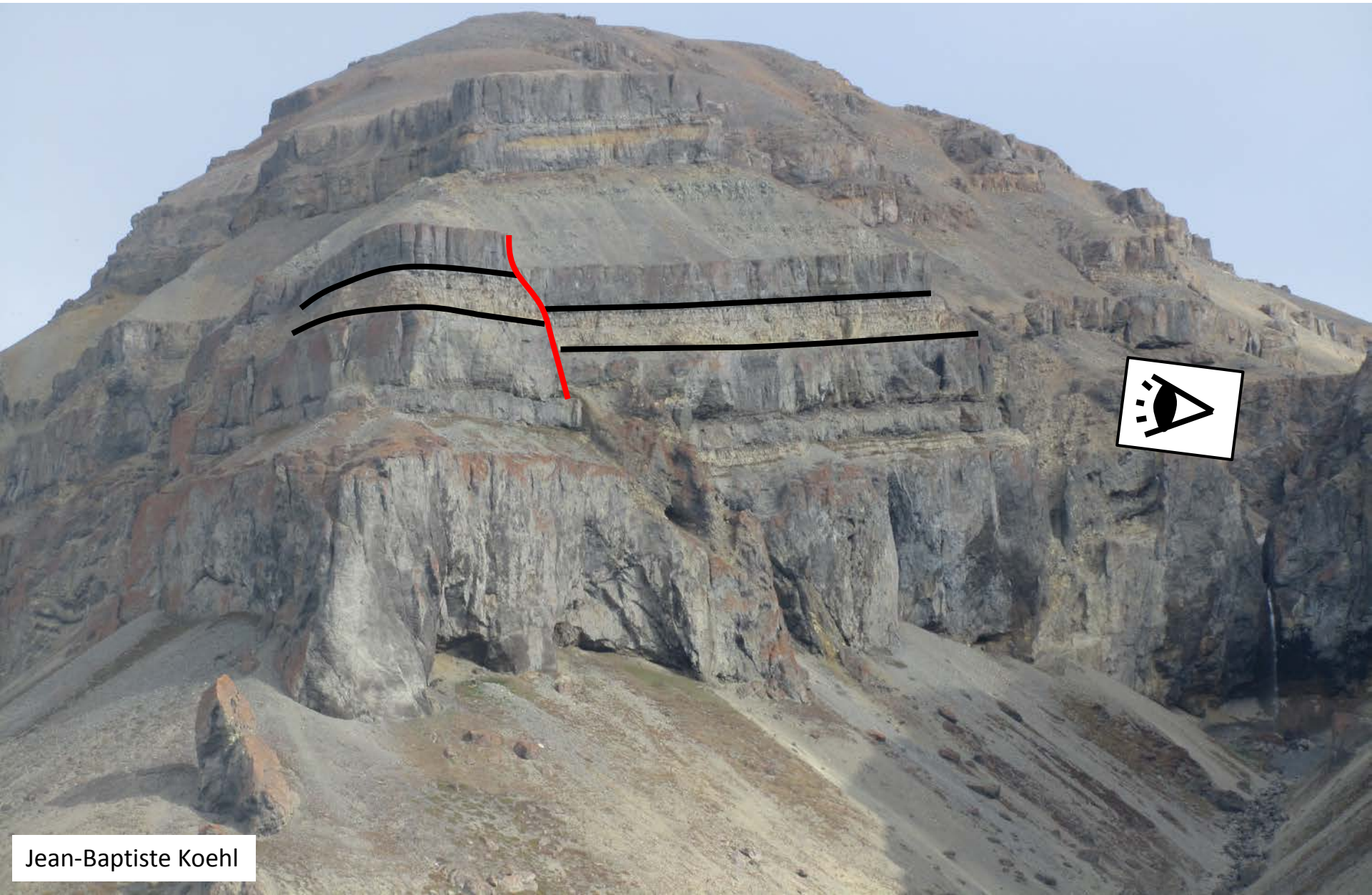

# Impact of Timanian thrusts on the Phanerozoic tectonic history of Svalbard

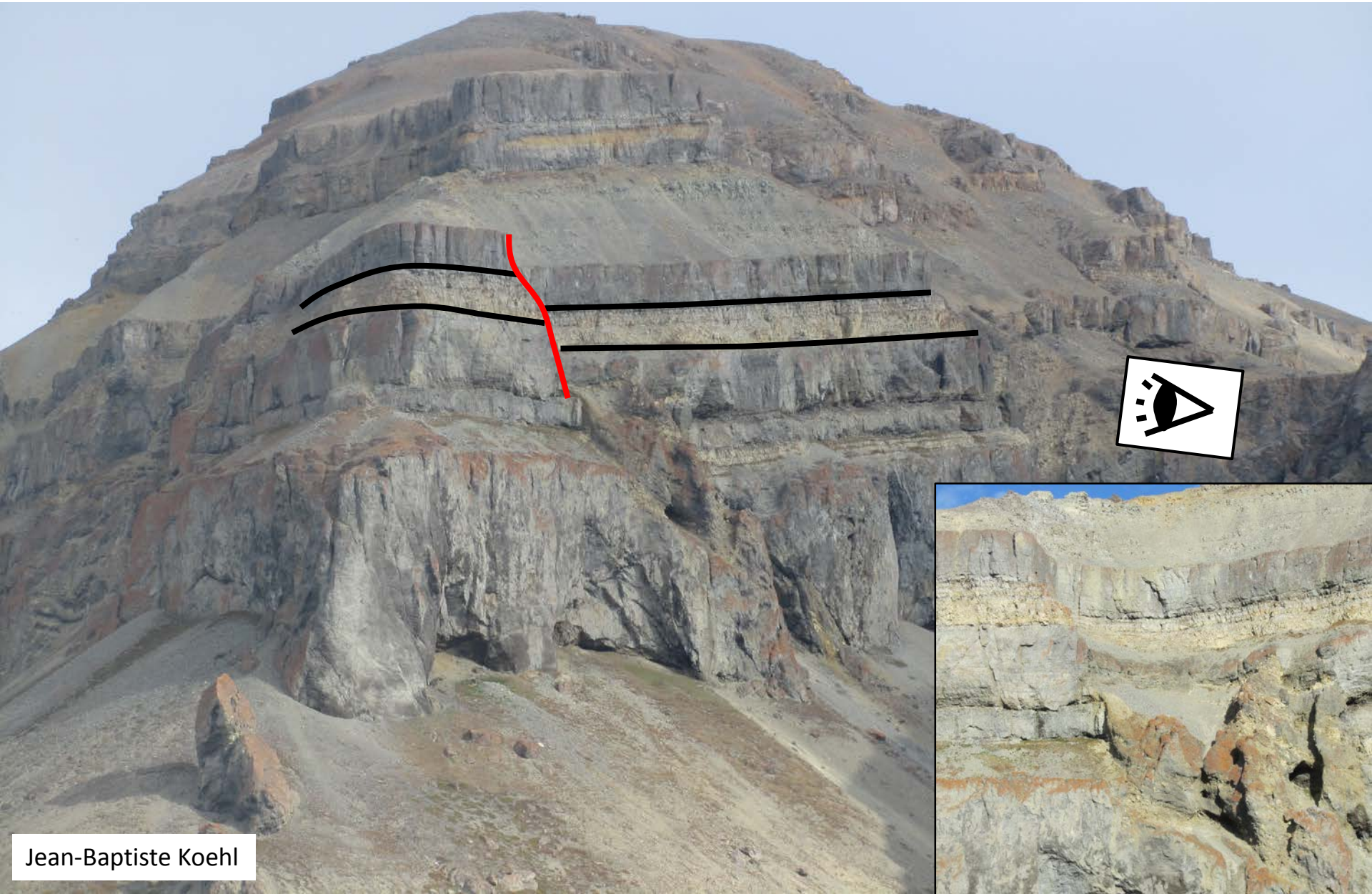

# Impact of Timanian thrusts on the Phanerozoic tectonic history of Svalbard

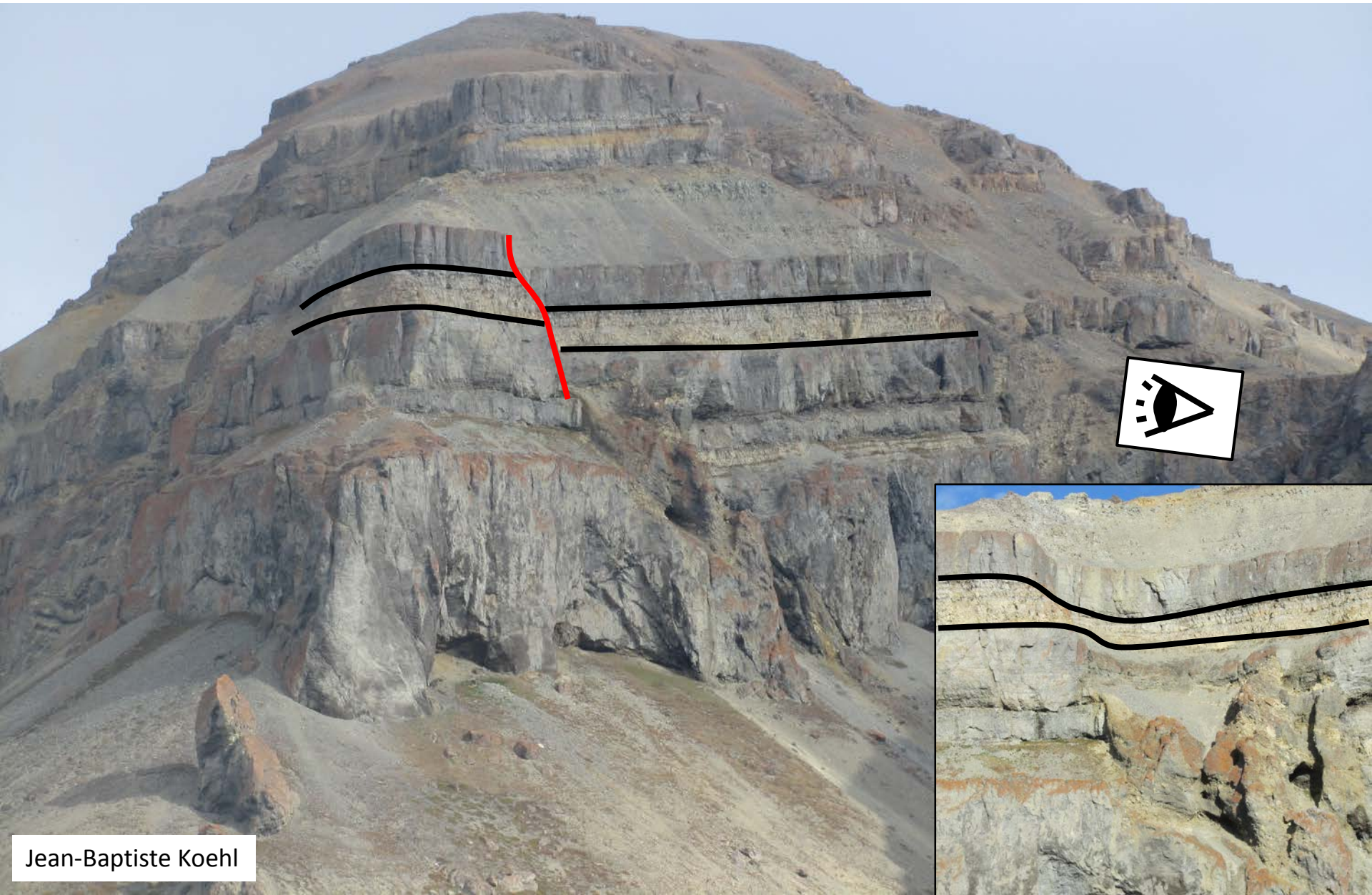

# Impact of Timanian thrusts on the Phanerozoic tectonic history of Svalbard

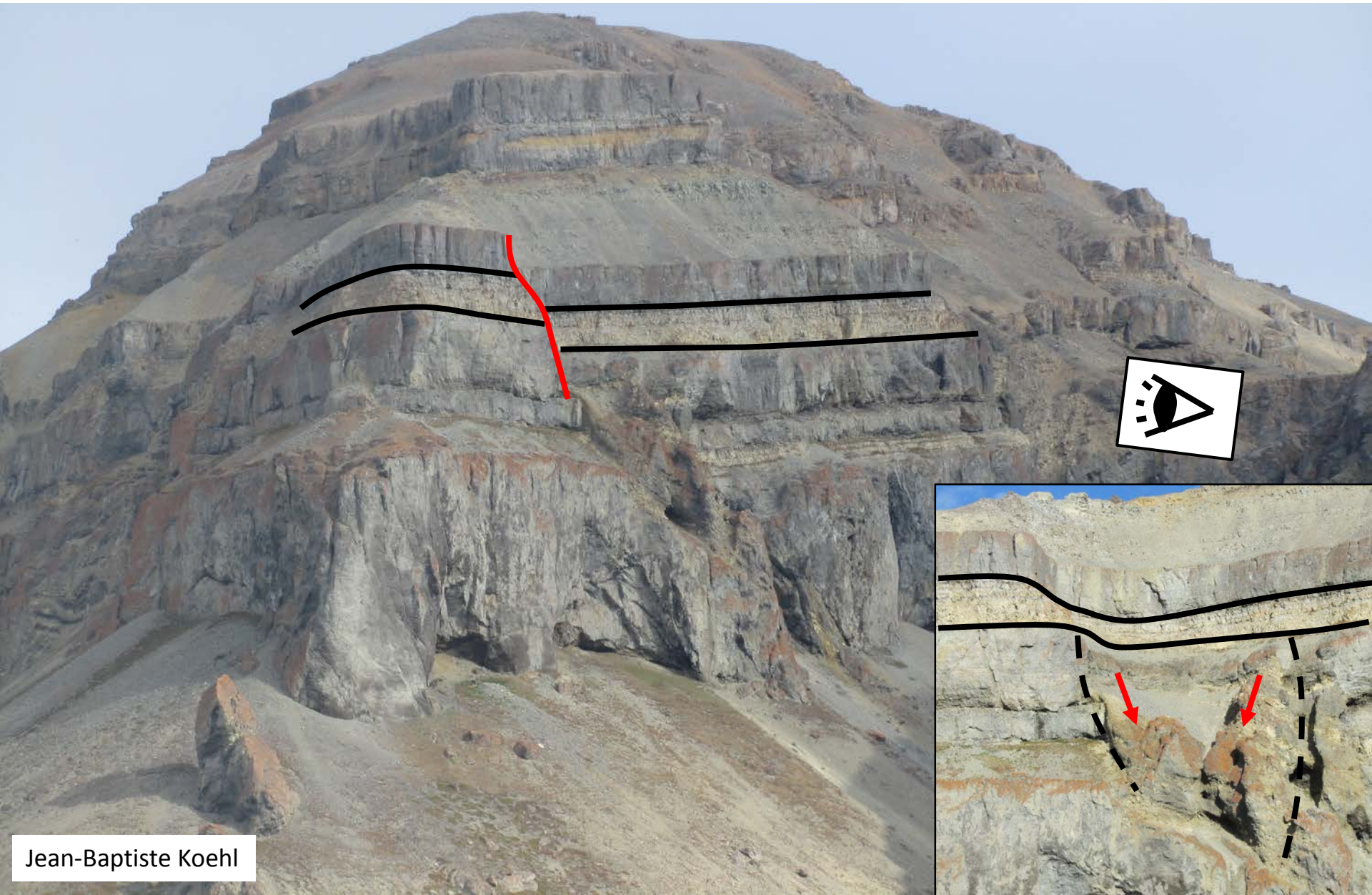









# Goals



# Goals



# Goals



+

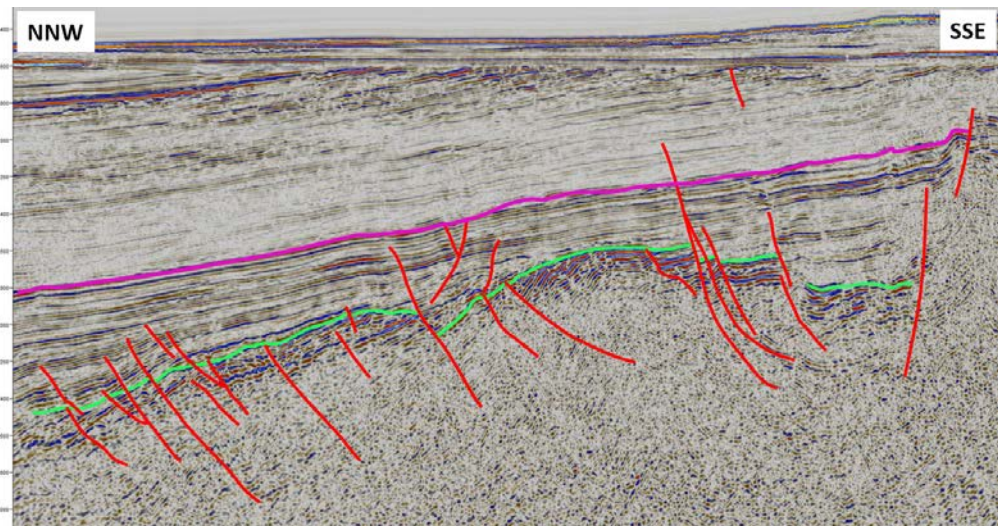

# Goals



+

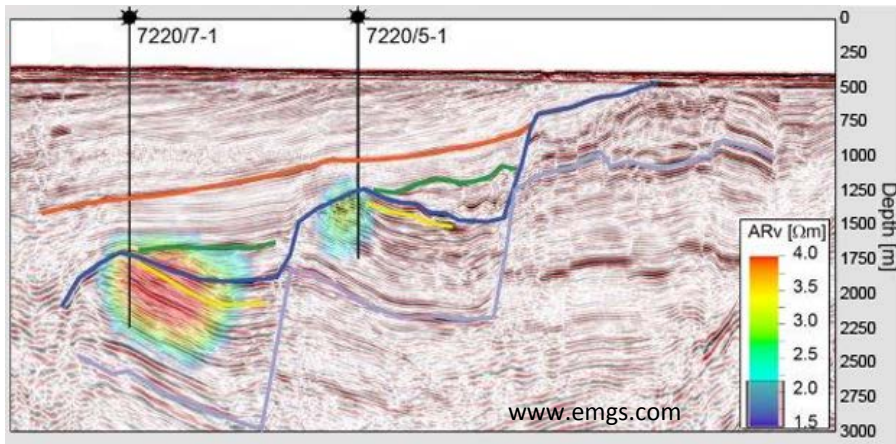
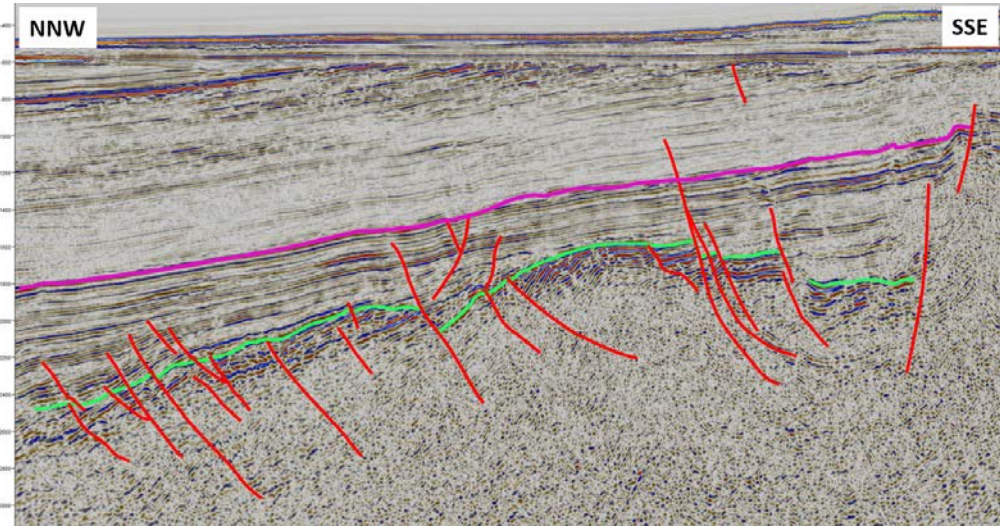

=

# Goals



+

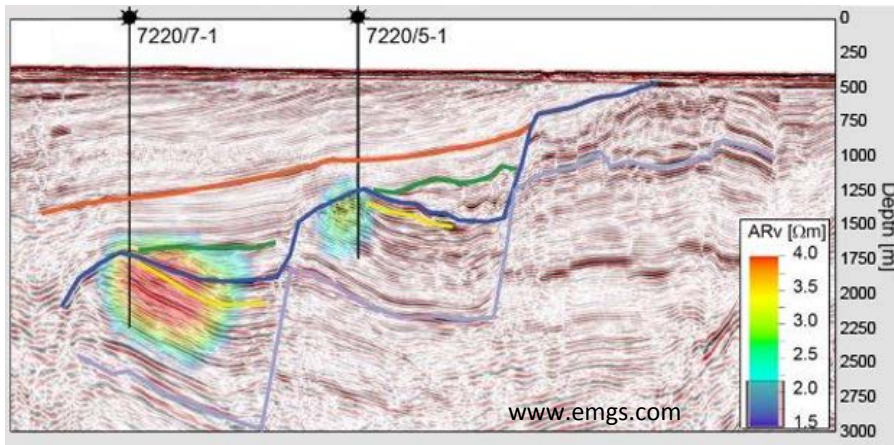
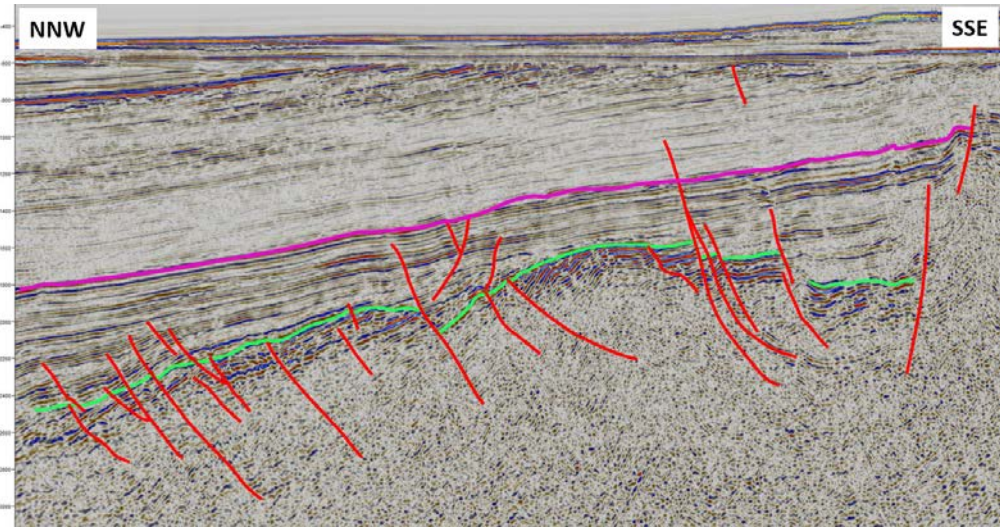

+

# Goals



+

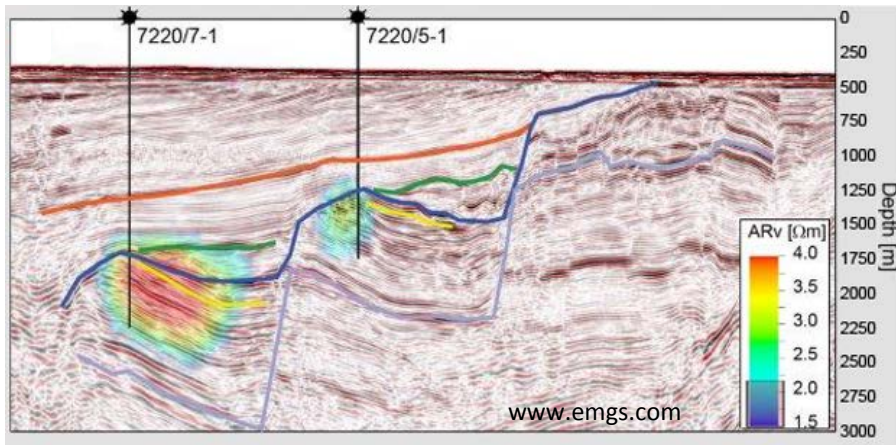
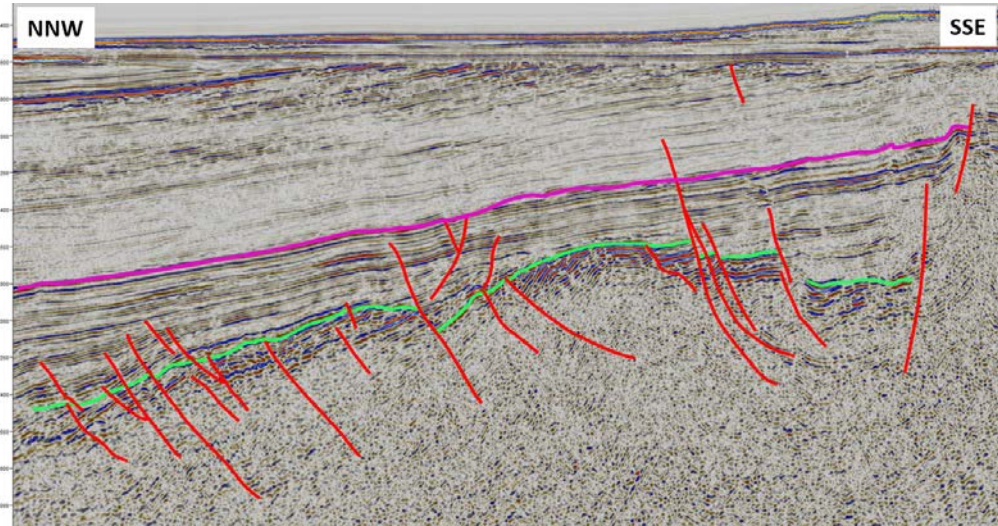

+

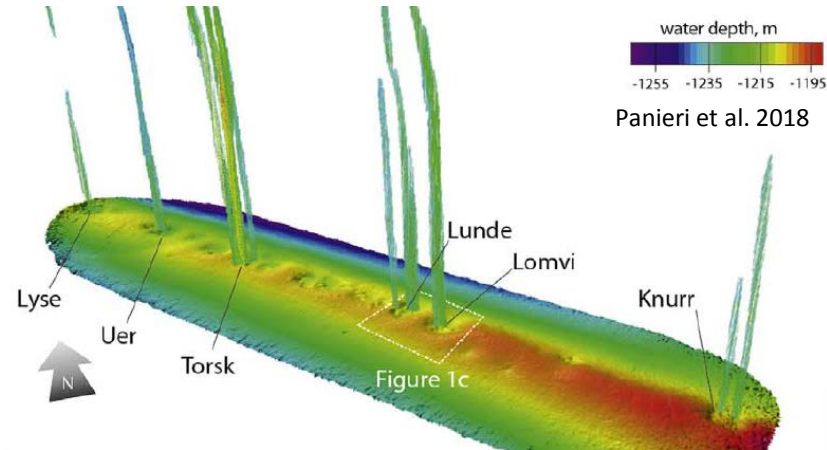





# Datasets

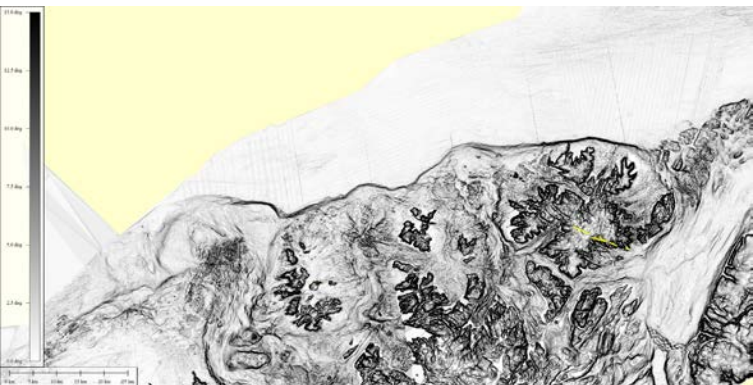

# Datasets

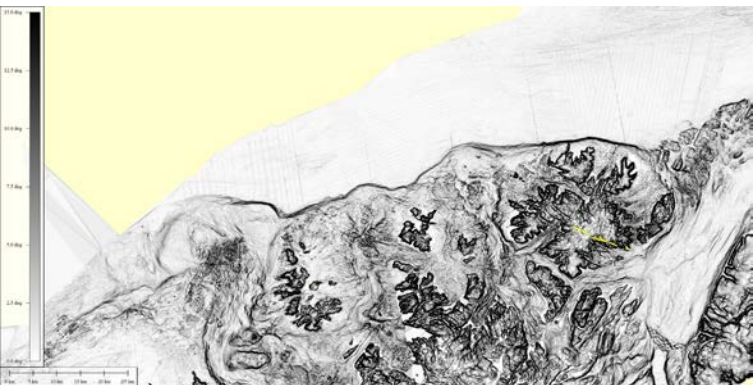

# Datasets

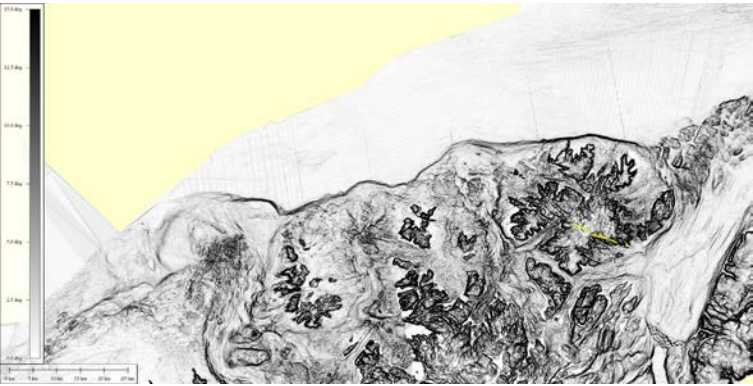

# Datasets

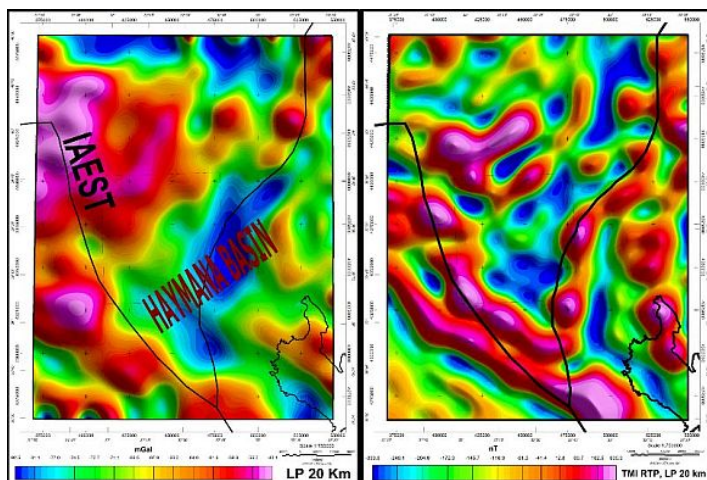
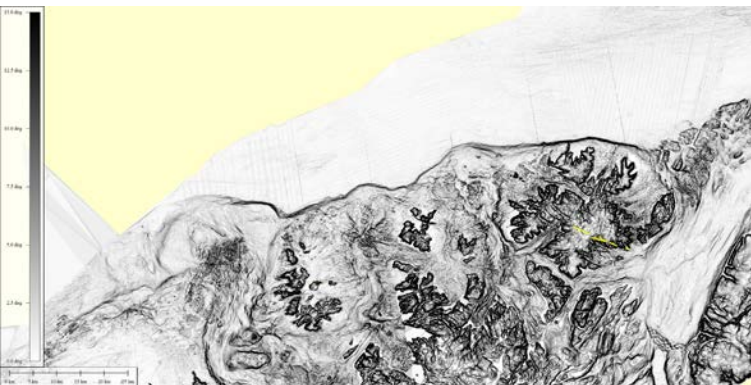

# Datasets

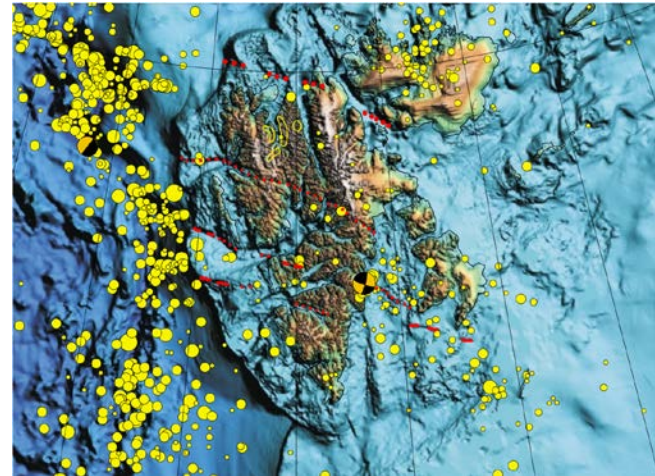
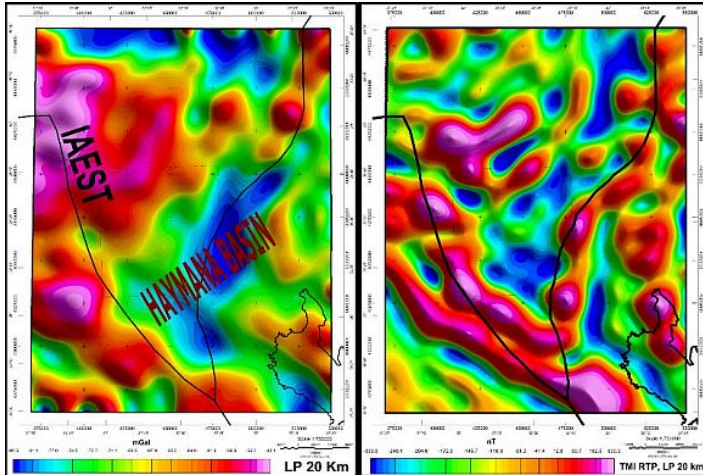
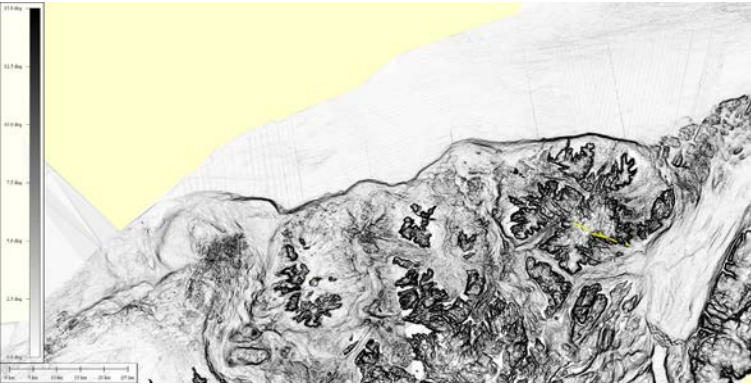

# Datasets

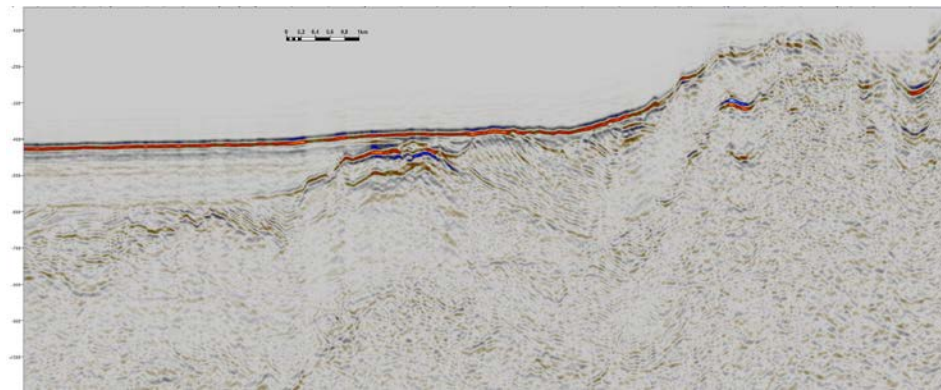
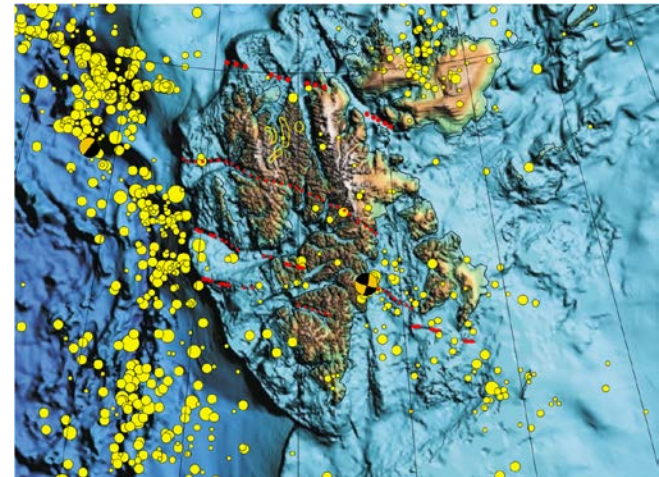
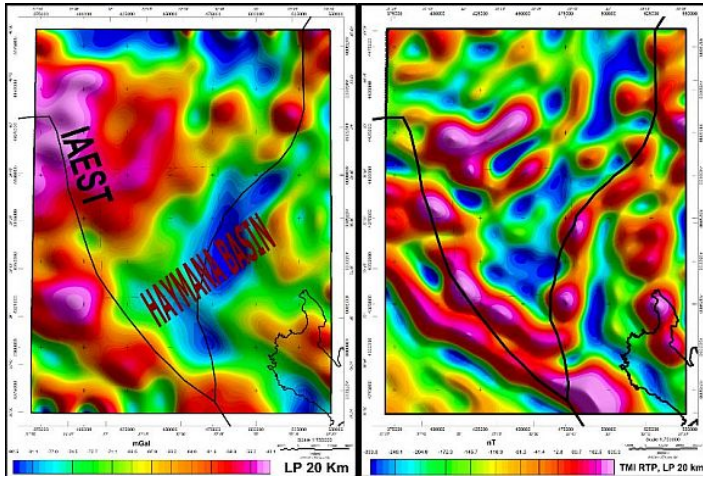
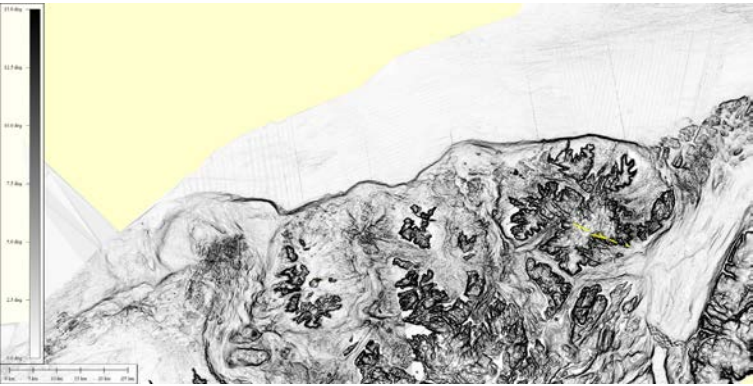

# Outline

0

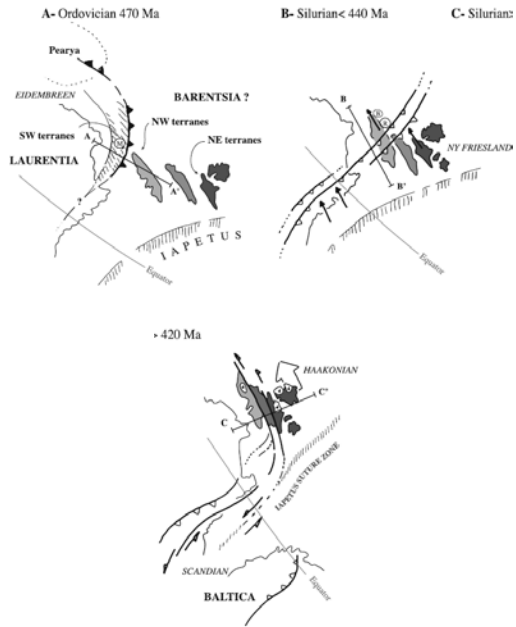



# Outline

0

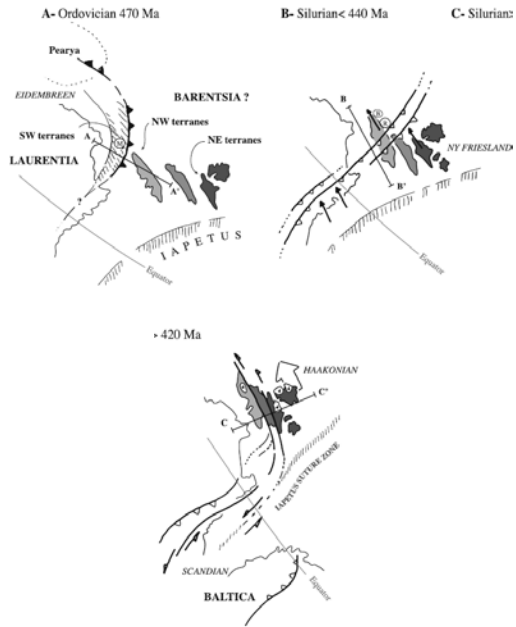

1

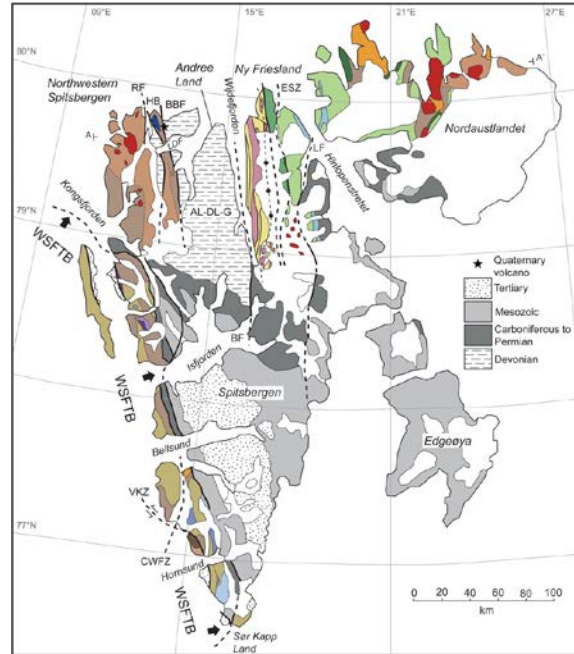

# Outline

0

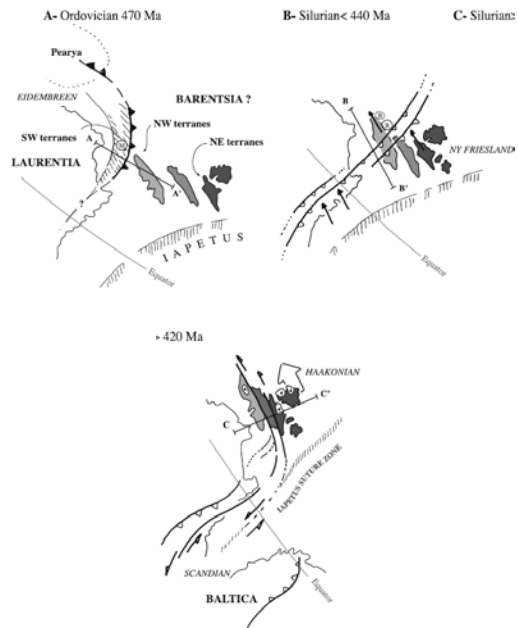

1

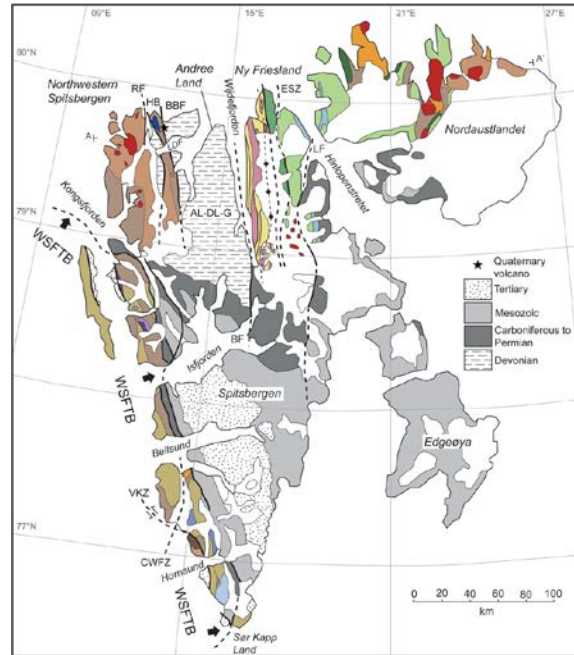

2

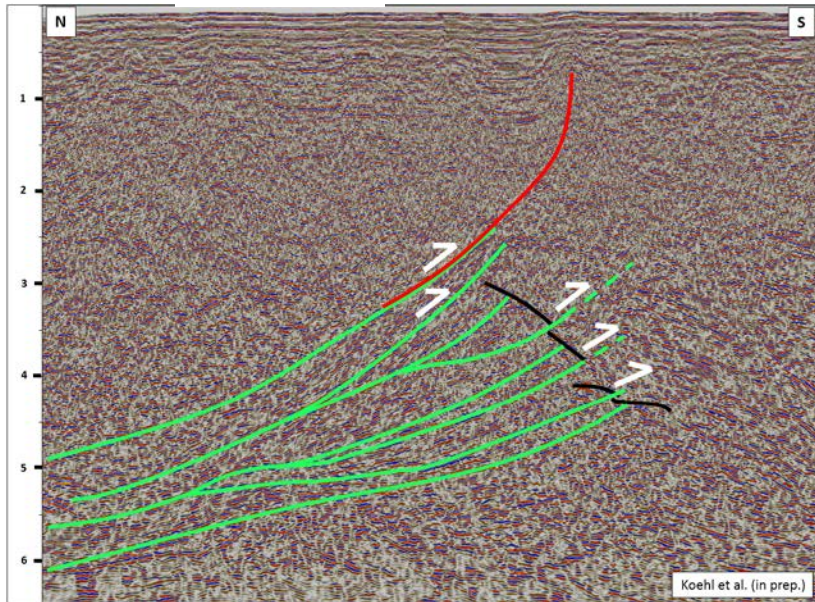

# Outline

0

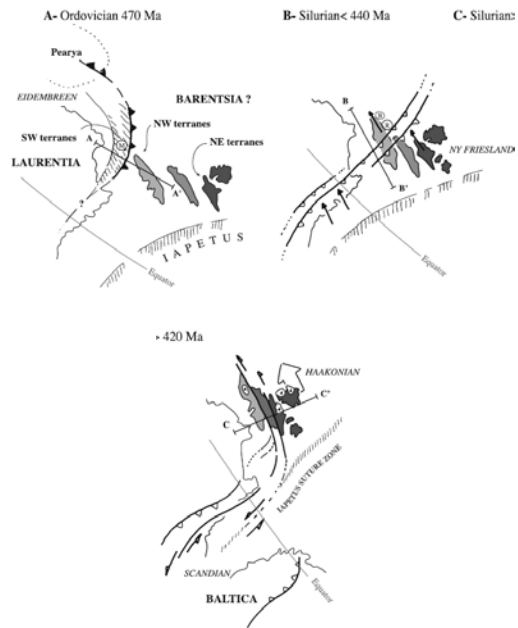

1

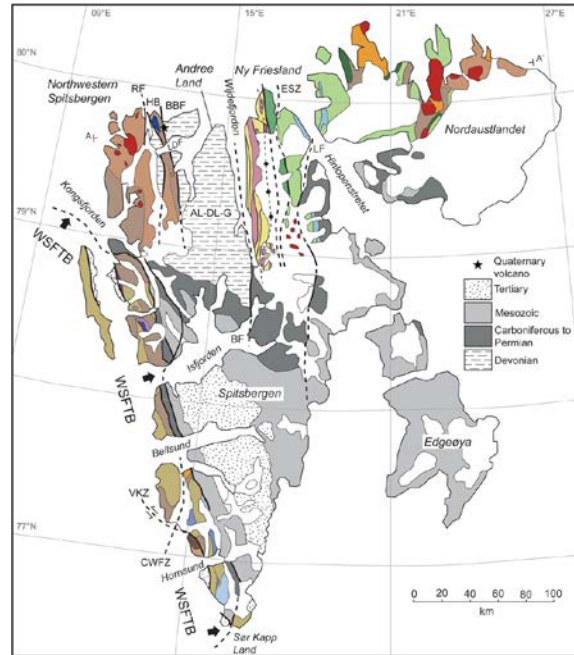

2

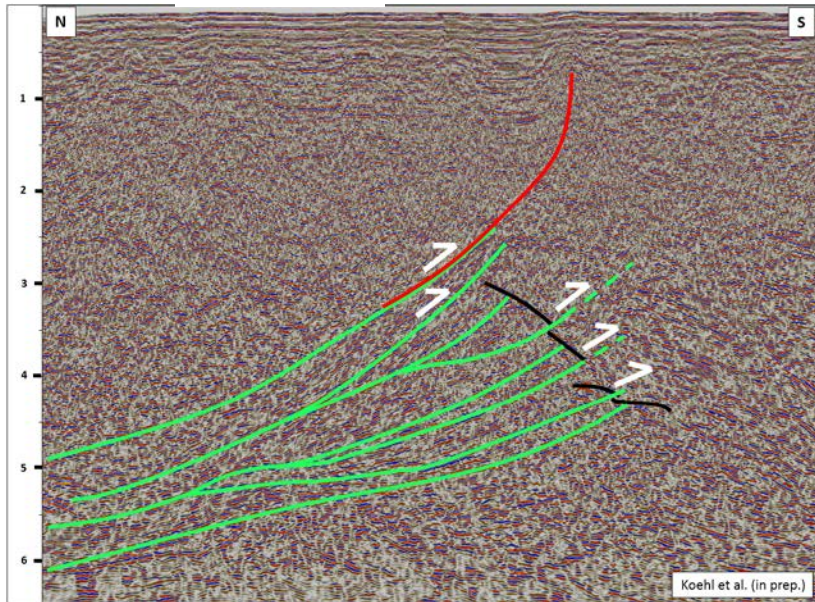

3

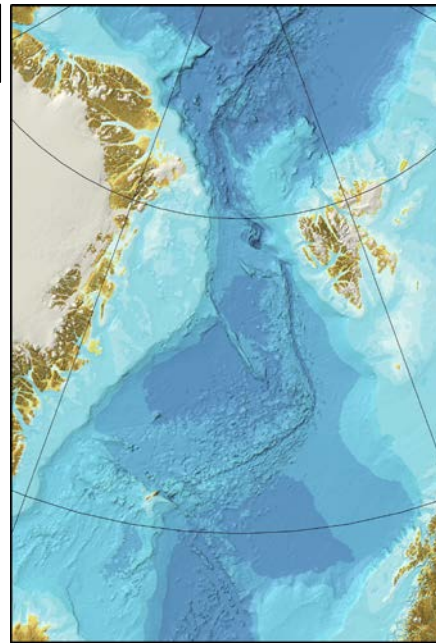

0

# The Svalbard Archipelago is made of three terranes accreted together during the Caledonian Orogeny showing dominantly N–S-trending fabrics, folds and faults.

A- Ordovician 470 Ma

B- Silurian < 440 Ma

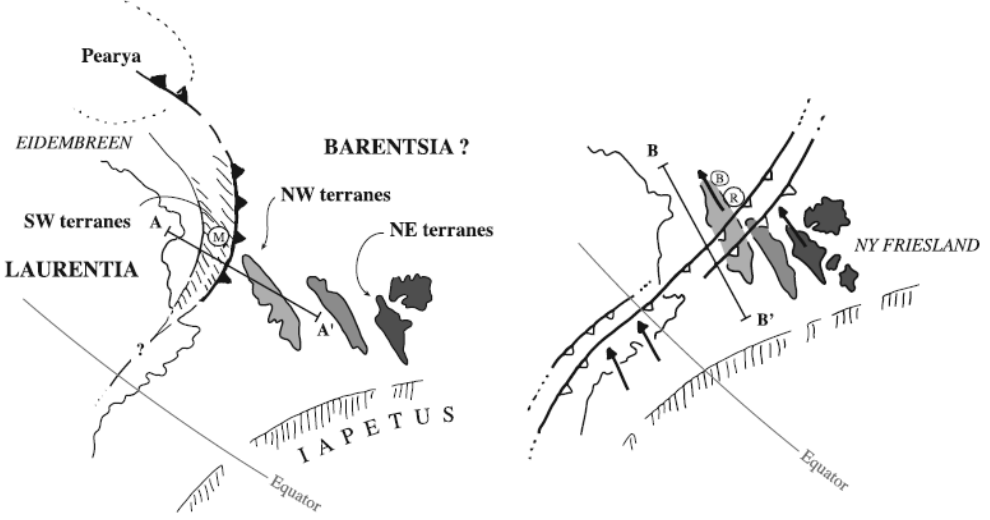

> 420 Ma

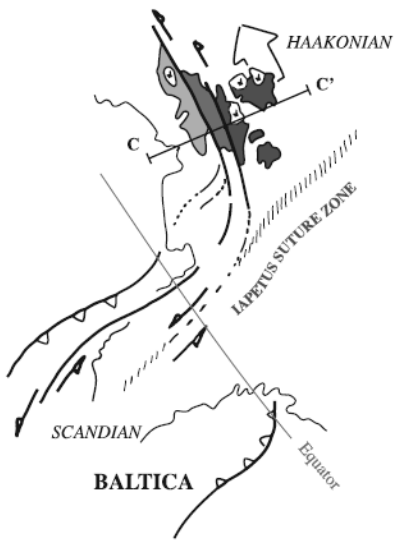

0

# The Svalbard Archipelago is made of three terranes accreted together during the Caledonian Orogeny showing dominantly N-S-trending fabrics, folds and faults.

A- Ordovician 470 Ma

B- Silurian < 440 Ma

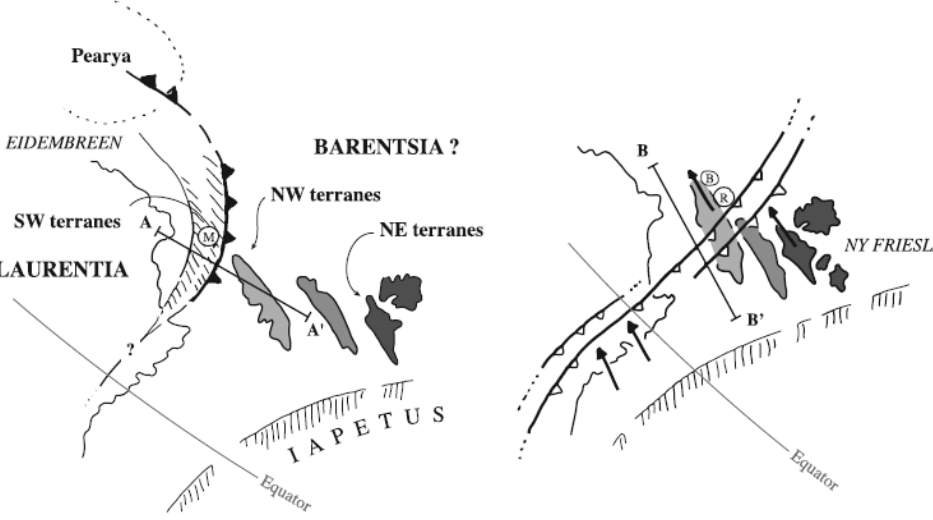

> 420 Ma

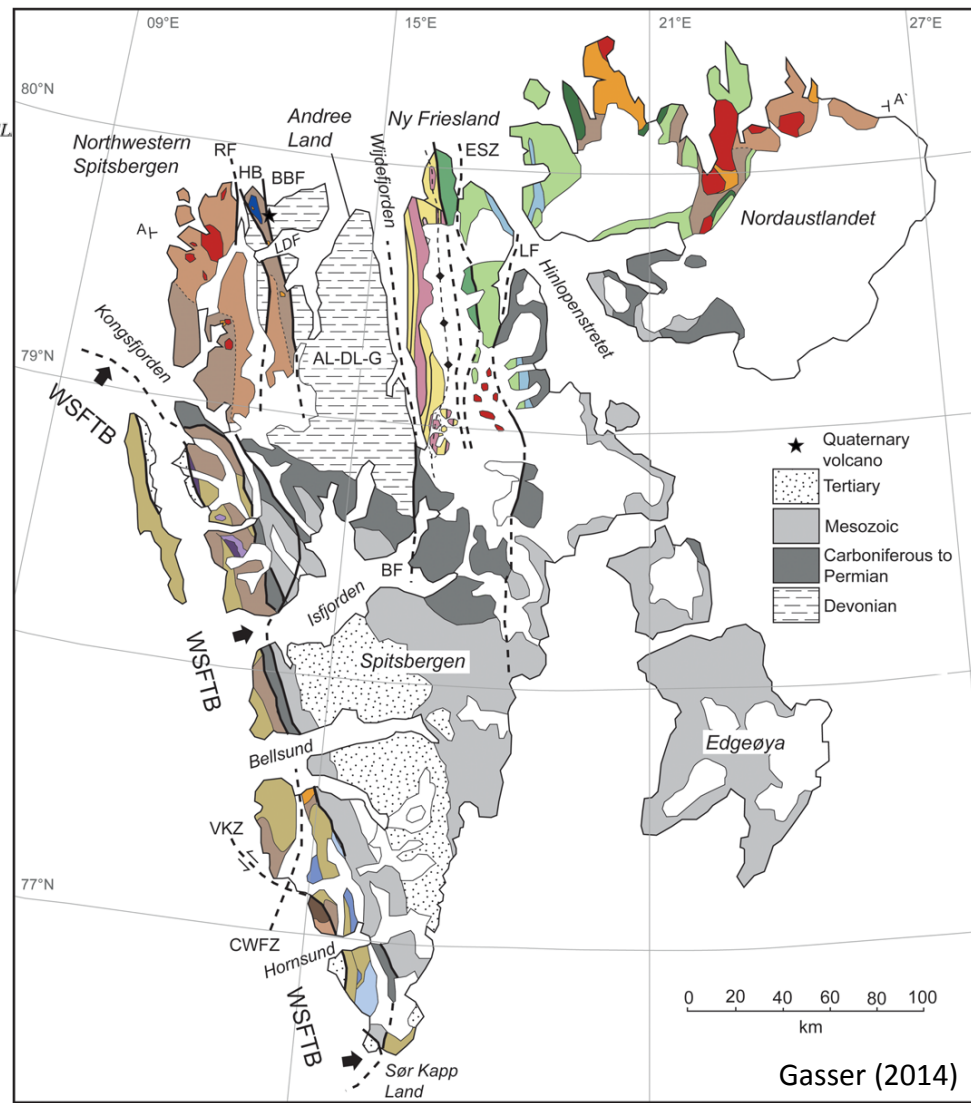
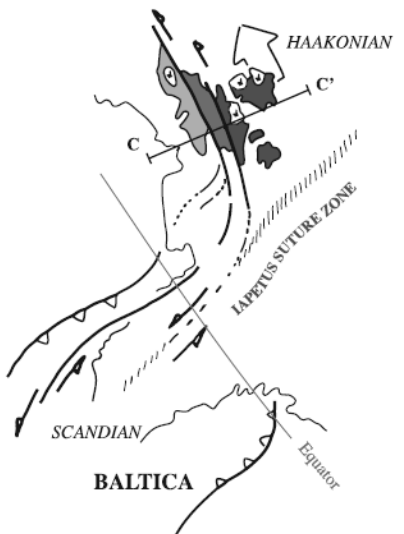

Labrousse et al. (2008)

Gasser (2014)

0

# The Svalbard Archipelago is made of three terranes accreted together during the Caledonian Orogeny showing dominantly N-S-trending fabrics, folds and faults.

A- Ordovician 470 Ma

B- Silurian < 440 Ma

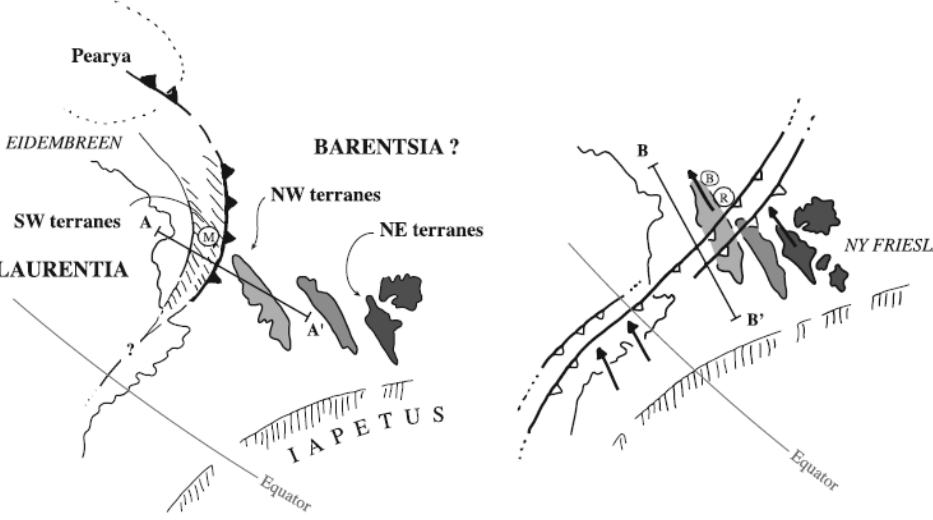

> 420 Ma

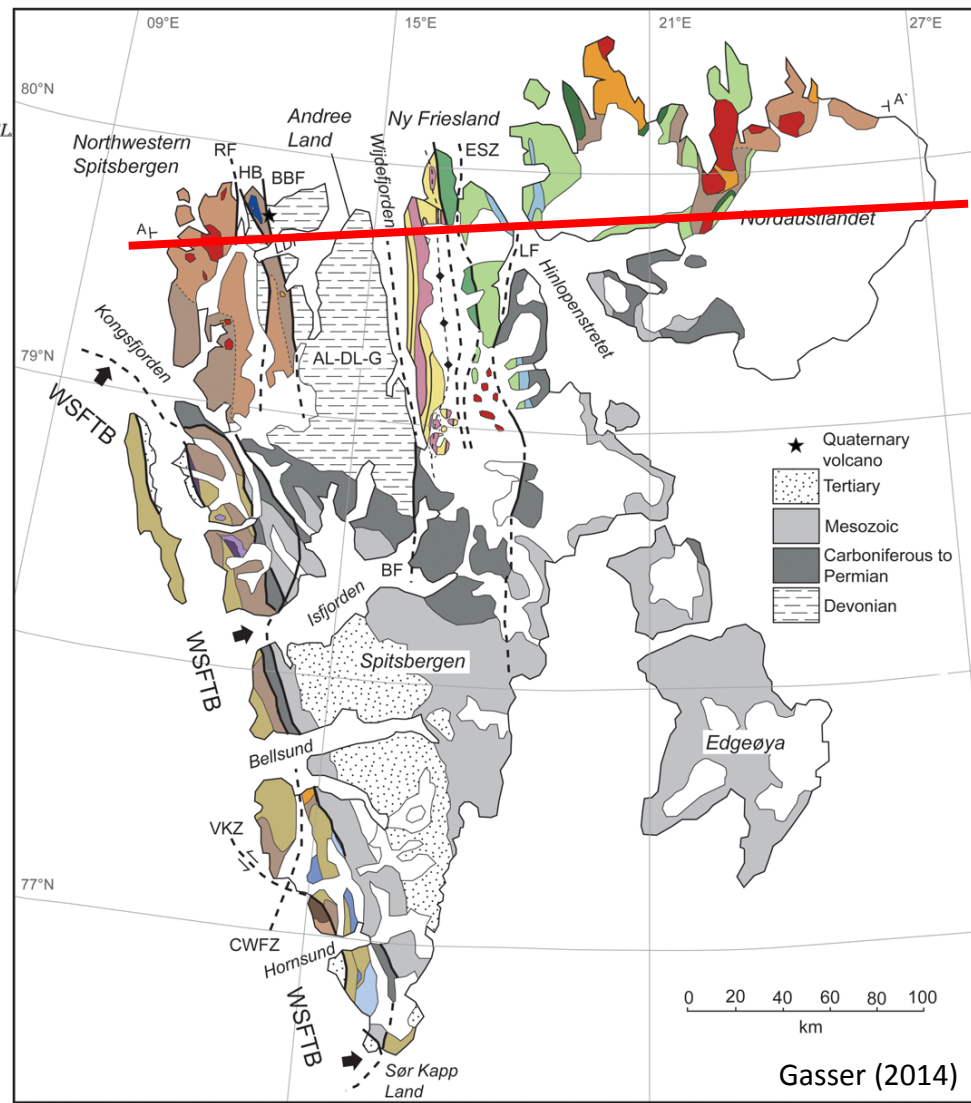
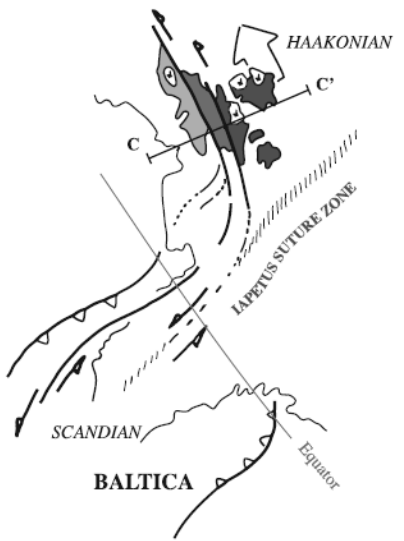

Labrousse et al. (2008)

Gasser (2014)

0

# The Svalbard Archipelago is made of three terranes accreted together during the Caledonian Orogeny showing dominantly N–S-trending fabrics, folds and faults.

A- Ordovician 470 Ma

B- Silurian < 440 Ma

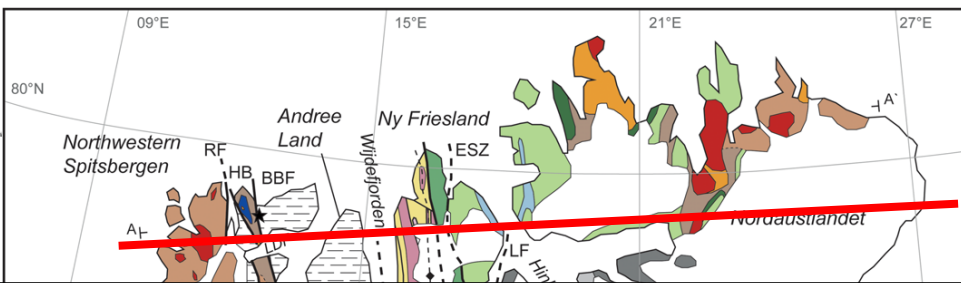
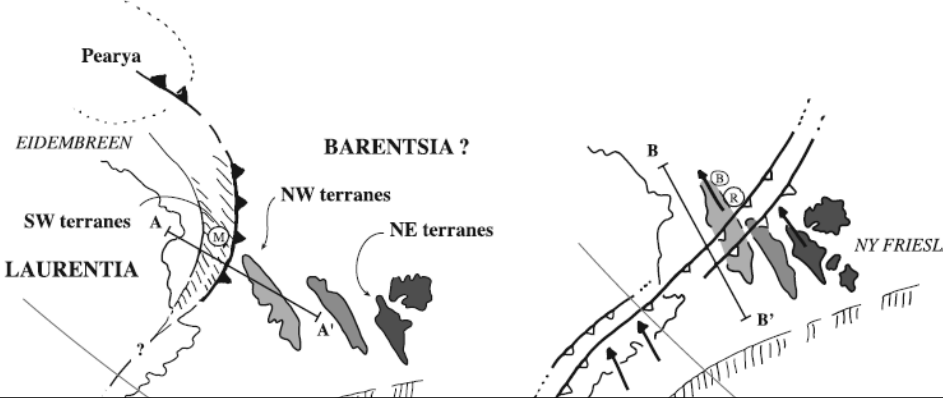

northwestern Spitsbergen

Ny Friesland

Nordaustlandet

Gasser (2014)

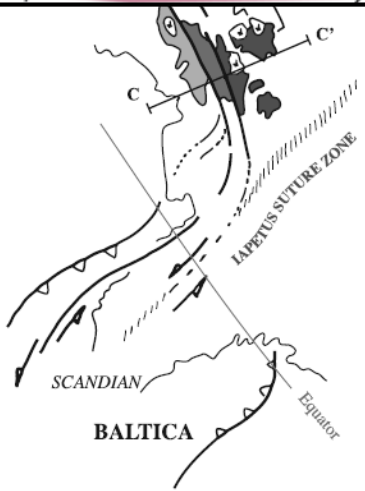
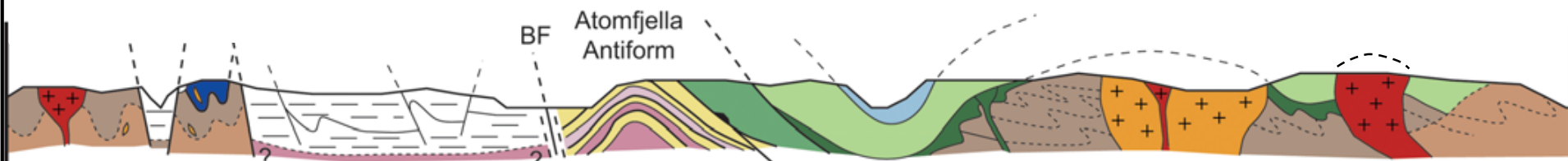

Labrousse et al. (2008)

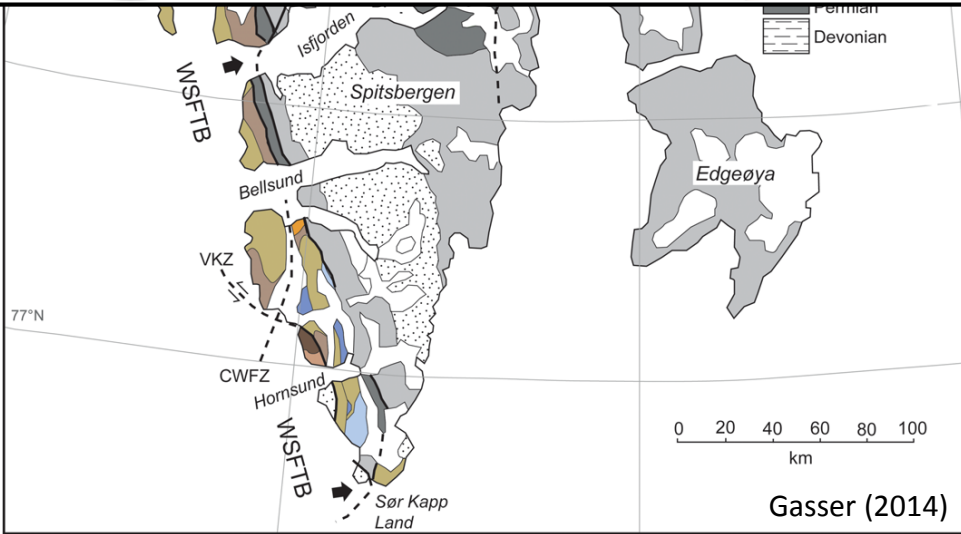

Gasser (2014)

0

# The Svalbard Archipelago is made of three terranes accreted together during the Caledonian Orogeny showing dominantly N-S-trending fabrics, folds and faults.

A- Ordovician 470 Ma

B- Silurian < 440 Ma

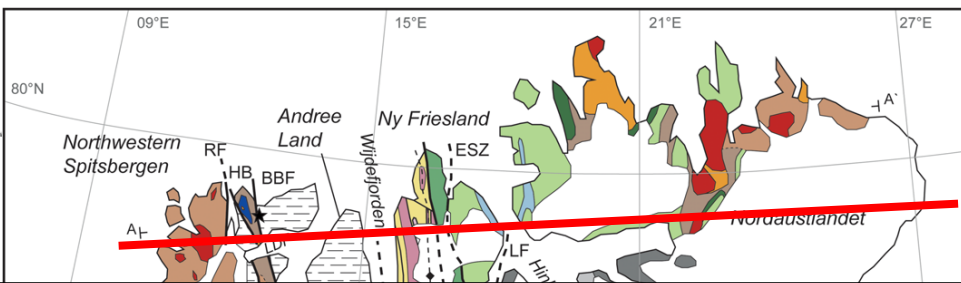
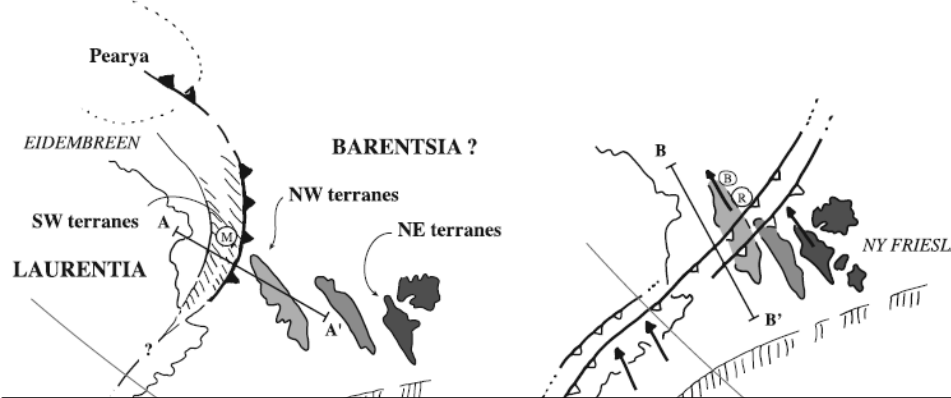

northwestern Spitsbergen

Ny Friesland

Nordaustlandet

Gasser (2014)

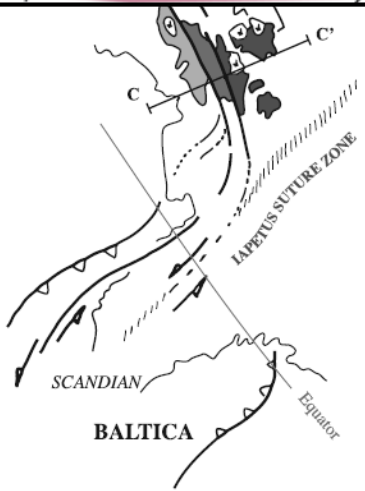
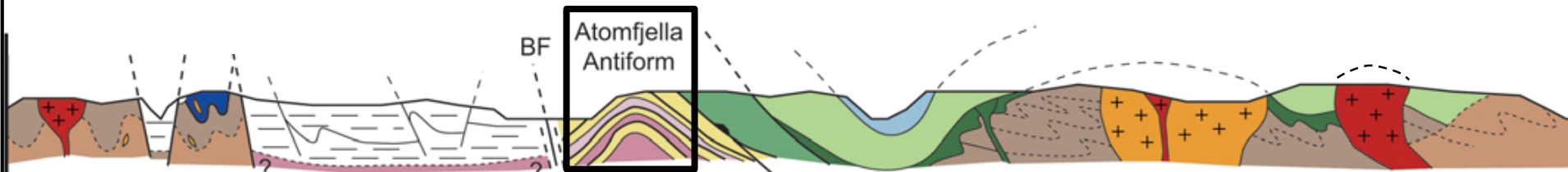

Labrousse et al. (2008)

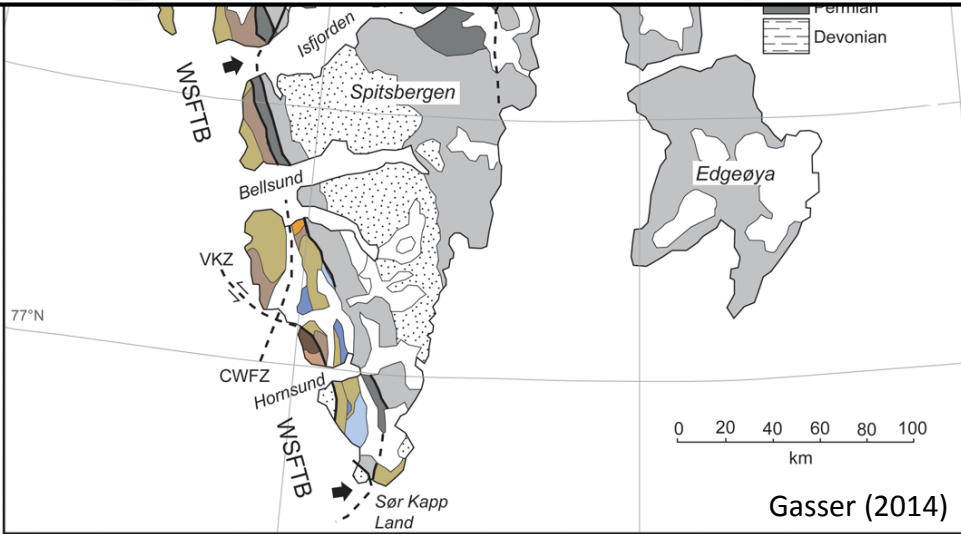

Gasser (2014)



0

# The Svalbard Archipelago is made of three terranes accreted together during the Caledonian Orogeny showing dominantly N–S-trending fabrics, folds and faults.

A- Ordovician 470 Ma

B- Silurian < 440 Ma

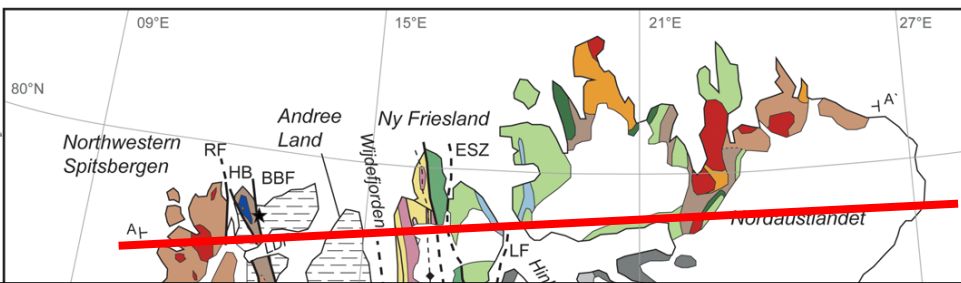
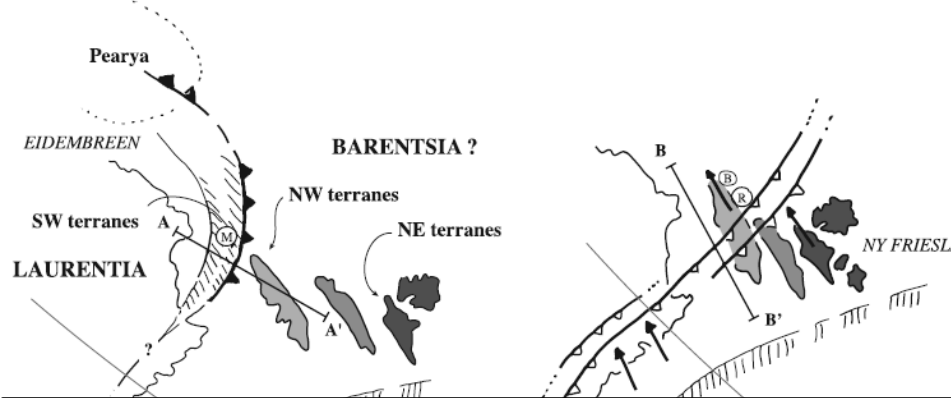

northwestern Spitsbergen

Ny Friesland

Nordaustlandet

Gasser (2014)

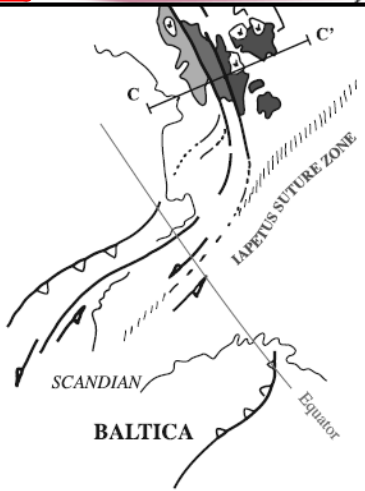
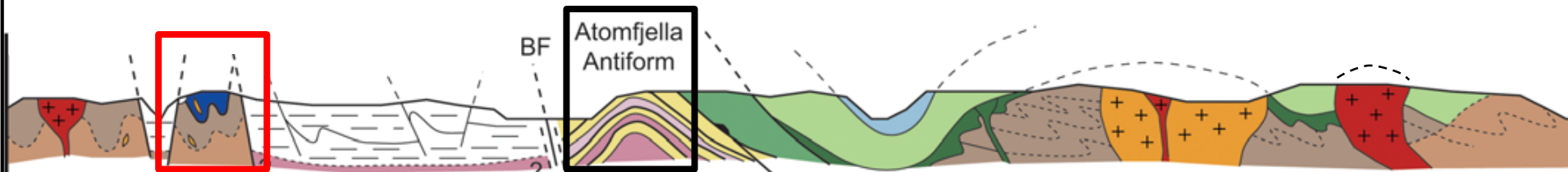

Labrousse et al. (2008)

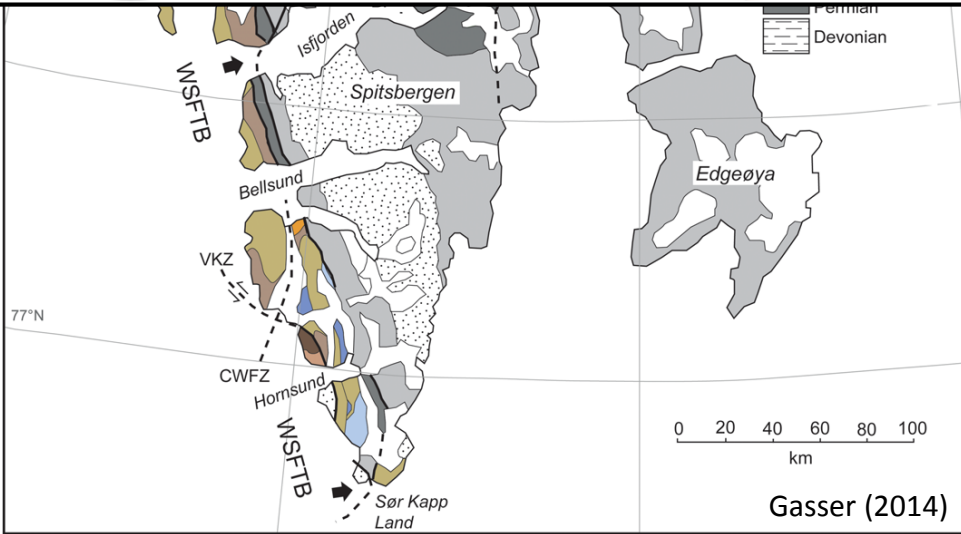

Gasser (2014)

**0** Core complexes exhumed in the late Silurian–Devonian due to normal top-north, top-west and top-east movements along bowed shear zones.

Braathen et al. (2018)

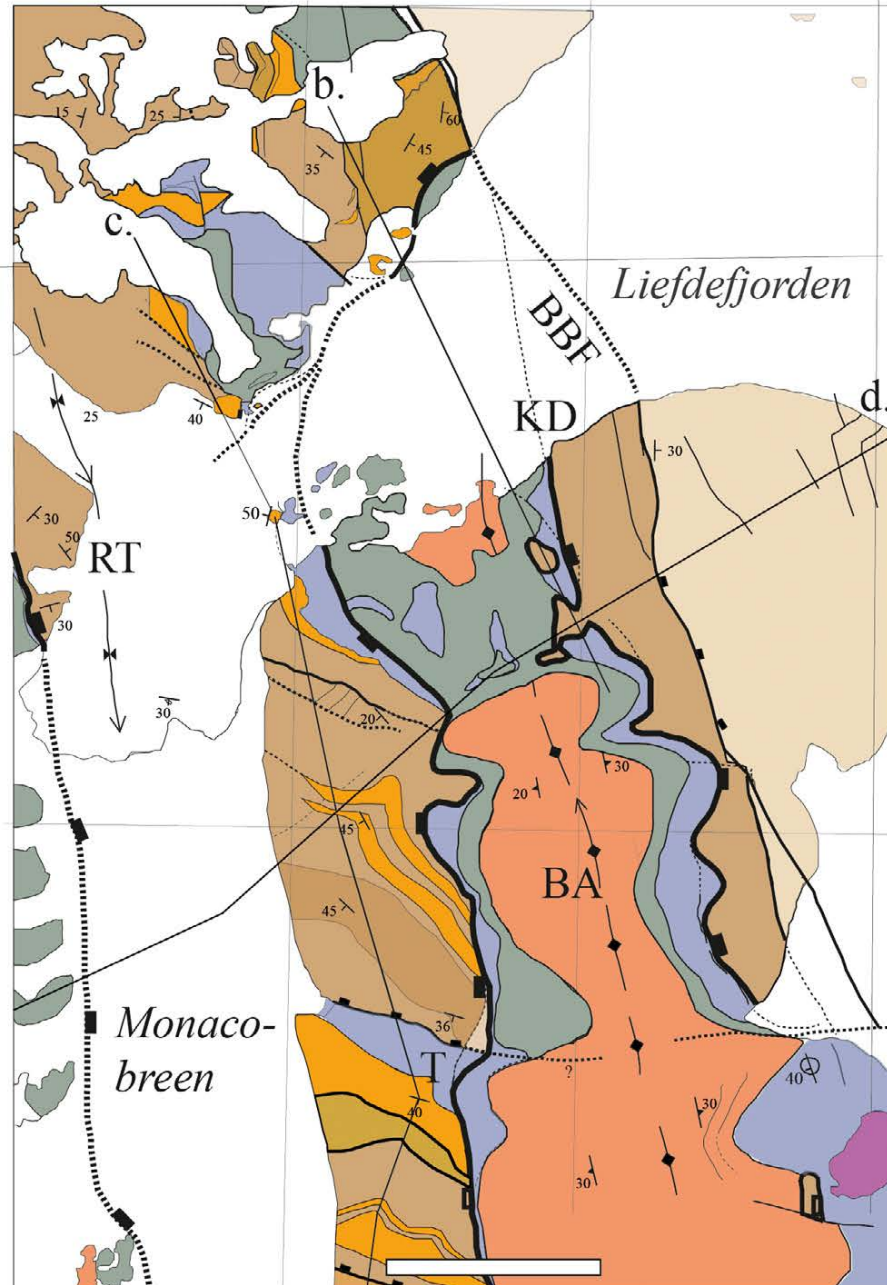

**0** Core complexes exhumed in the late Silurian–Devonian due to normal top-north, top-west and top-east movements along bowed shear zones.

Braathen et al. (2018)

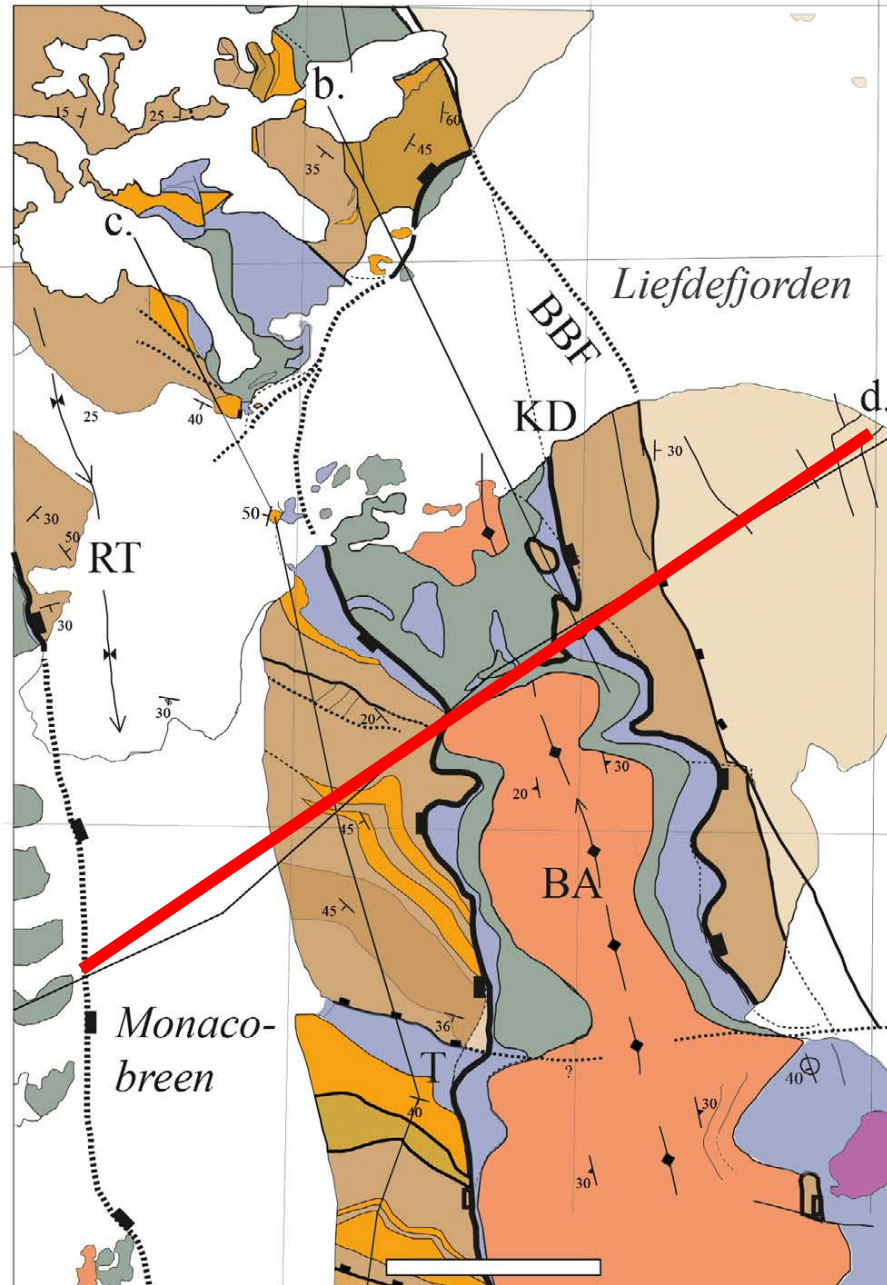

**0** Core complexes exhumed in the late Silurian–Devonian due to normal top-north, top-west and top-east movements along bowed shear zones.

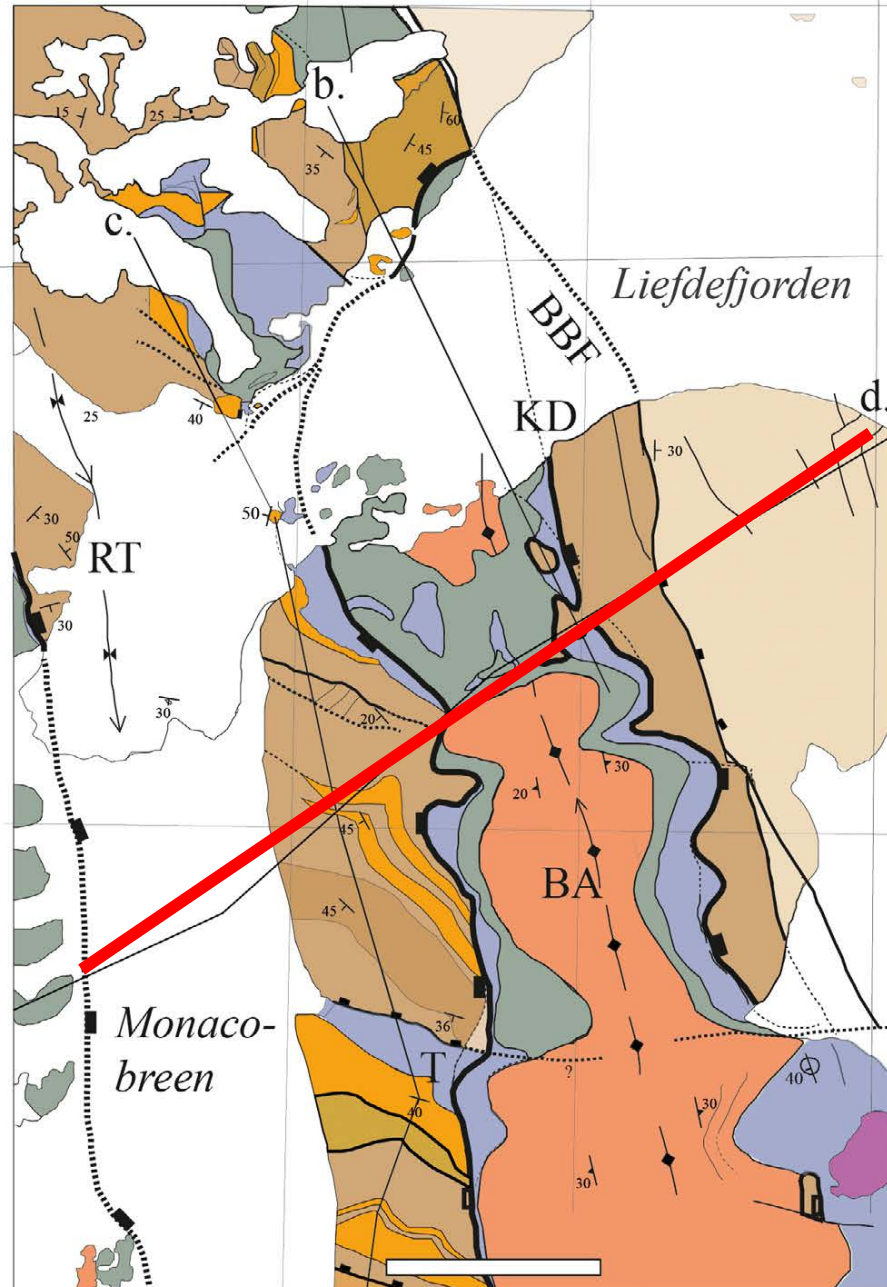

Braathen et al. (2018)



**0** Core complexes exhumed in the late Silurian–Devonian due to normal top-north, top-west and top-east movements along bowed shear zones.

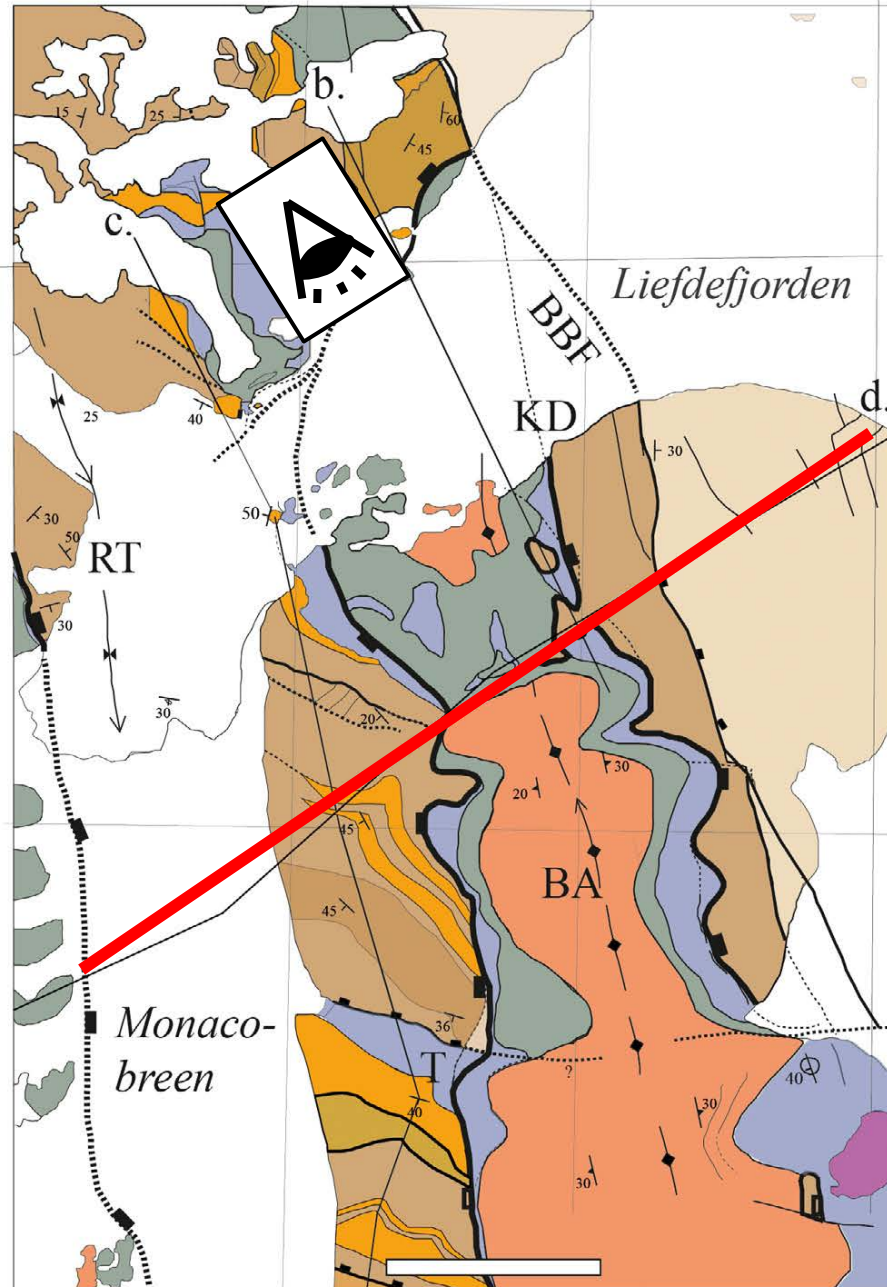

Braathen et al. (2018)



**0** Core complexes exhumed in the late Silurian–Devonian due to normal top-north, top-west and top-east movements along bowed shear zones.

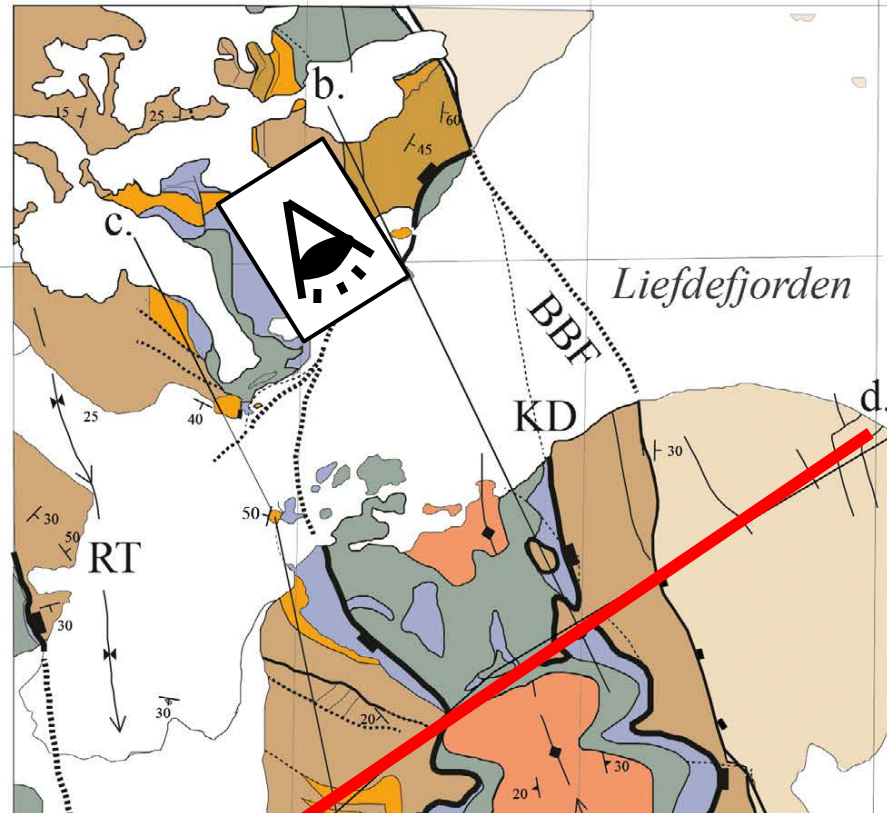

Braathen et al. (2018)

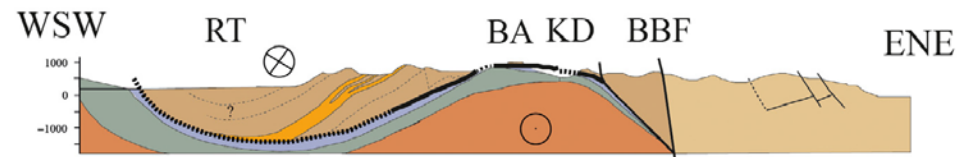

**0** Core complexes exhumed in the late Silurian–Devonian due to normal top-north, top-west and top-east movements along bowed shear zones.

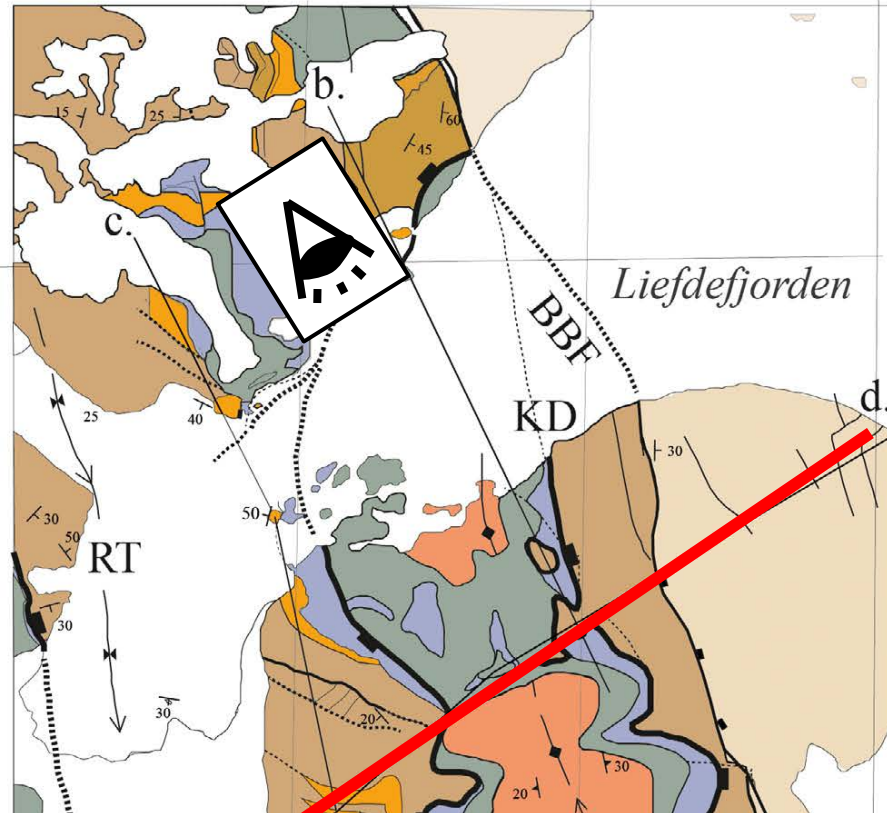

Braathen et al. (2018)

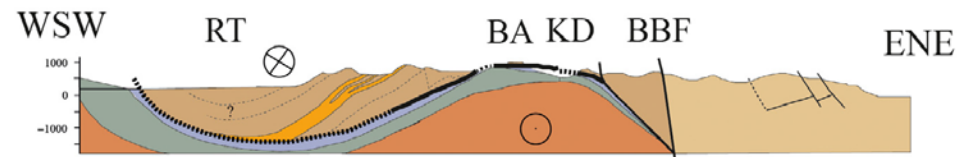

**0** Core complexes exhumed in the late Silurian–Devonian due to normal top-north, top-west and top-east movements along bowed shear zones.

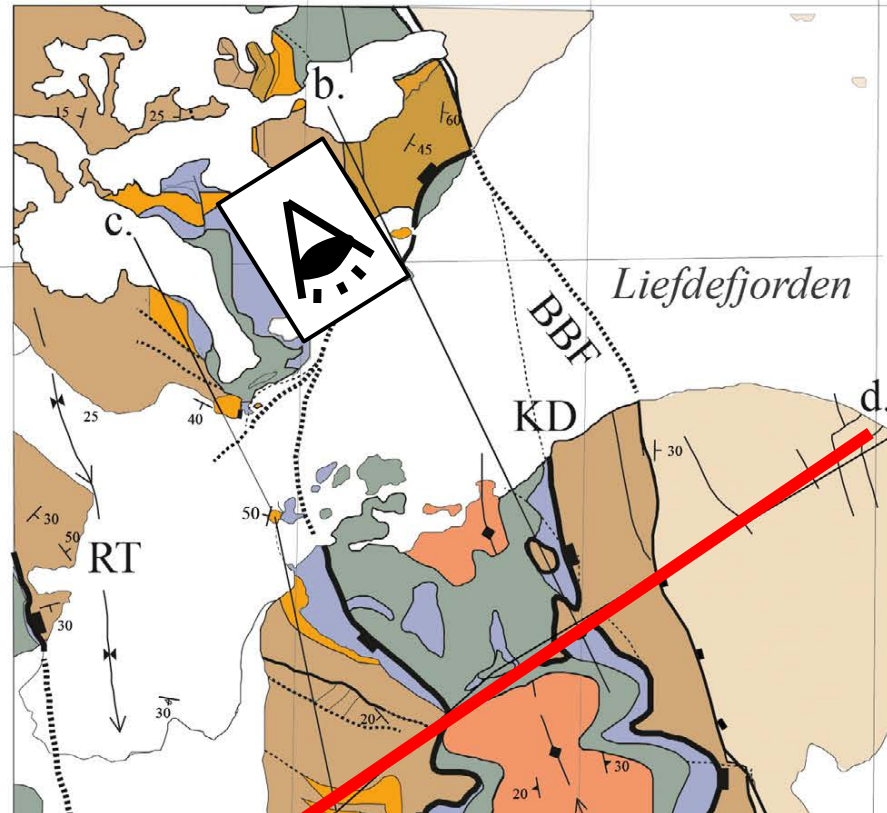

Braathen et al. (2018)

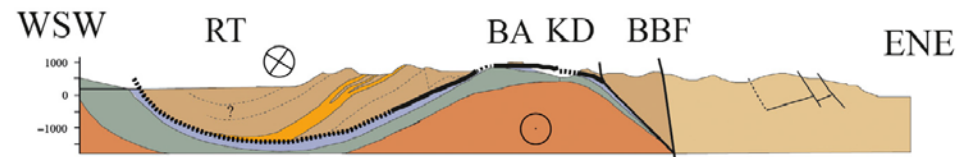



**0 In Svalbard, Pennsylvanian rifting led to the formation of thick N–S-trending sedimentary basins like the Billefjorden Trough, which parallel dominant Caledonian fabrics.**

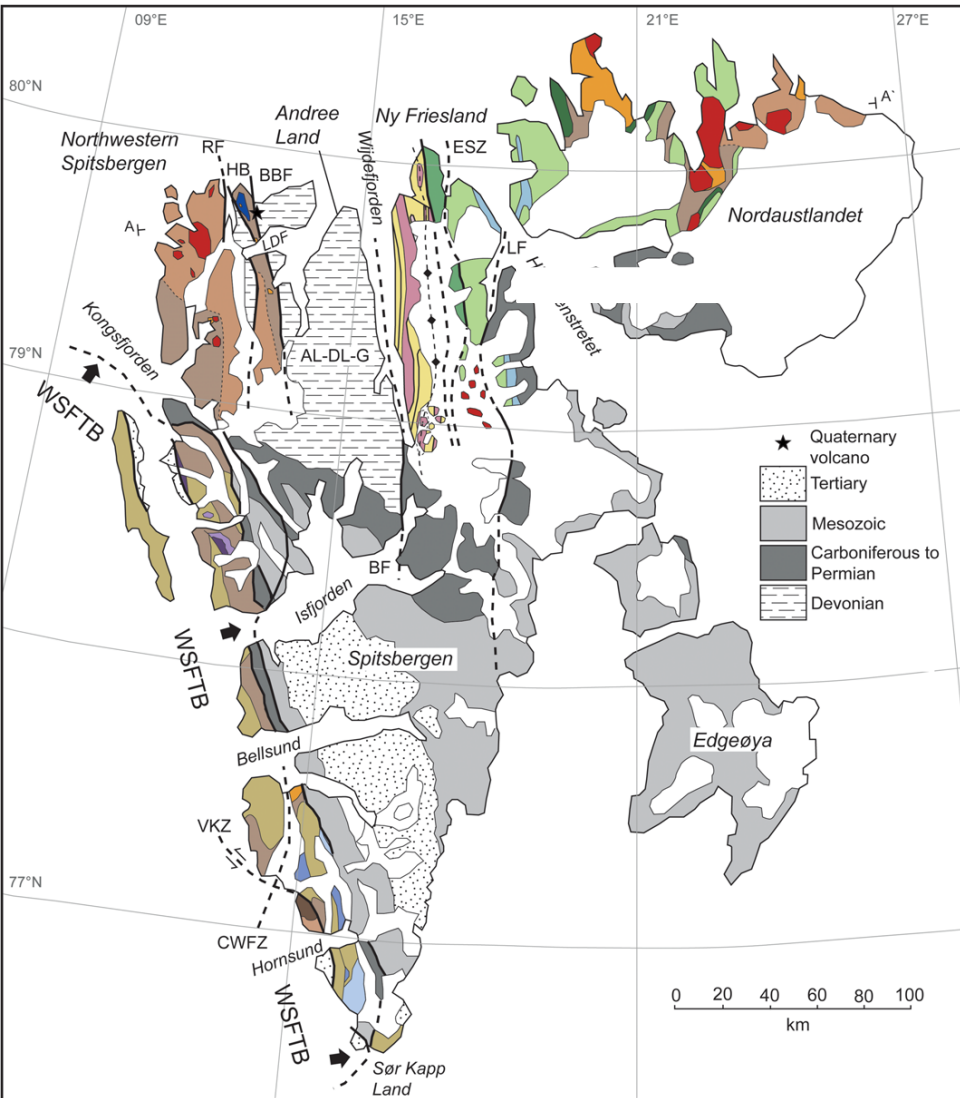

Gasser (2014)

**0** In Svalbard, Pennsylvanian rifting led to the formation of thick N–S-trending sedimentary basins like the Billefjorden Trough, which parallel dominant Caledonian fabrics.

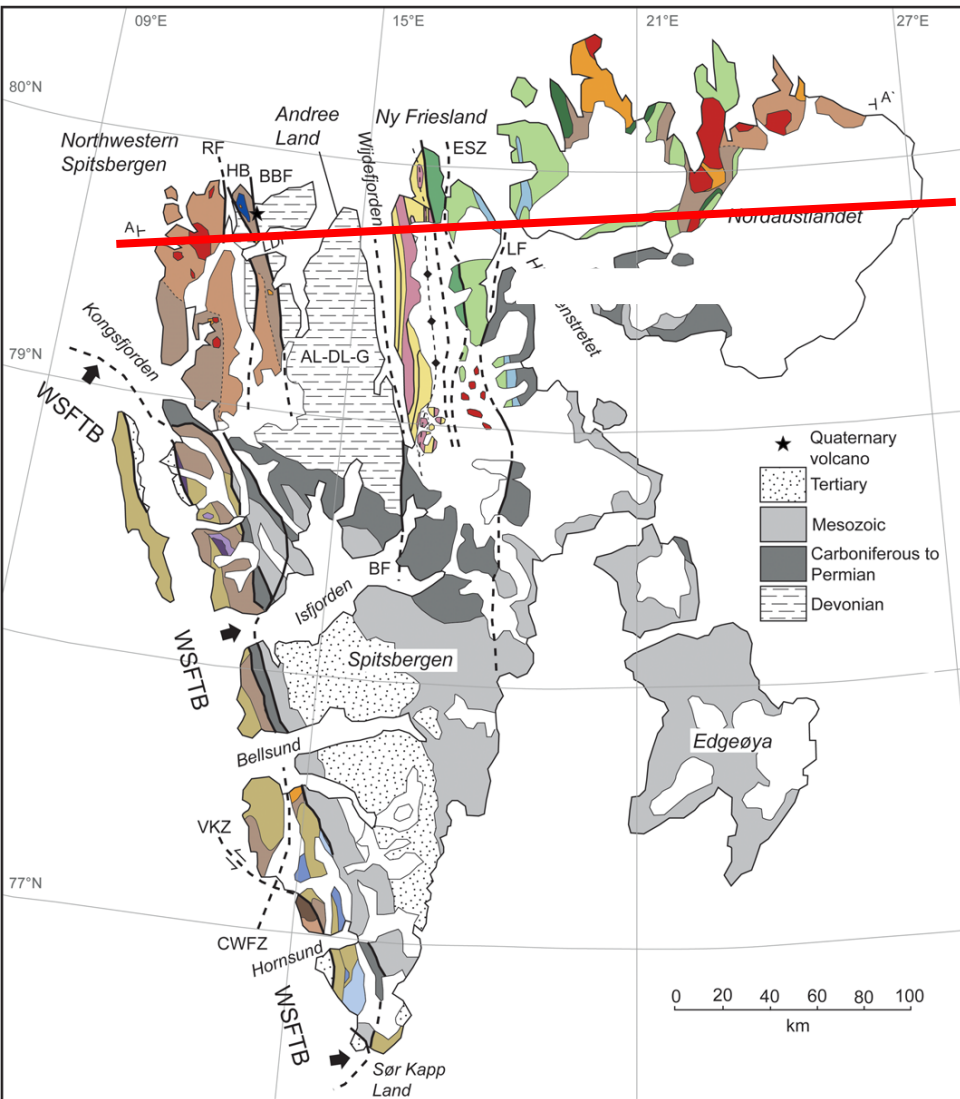

Gasser (2014)

**0** In Svalbard, Pennsylvanian rifting led to the formation of thick N–S-trending sedimentary basins like the Billefjorden Trough, which parallel dominant Caledonian fabrics.

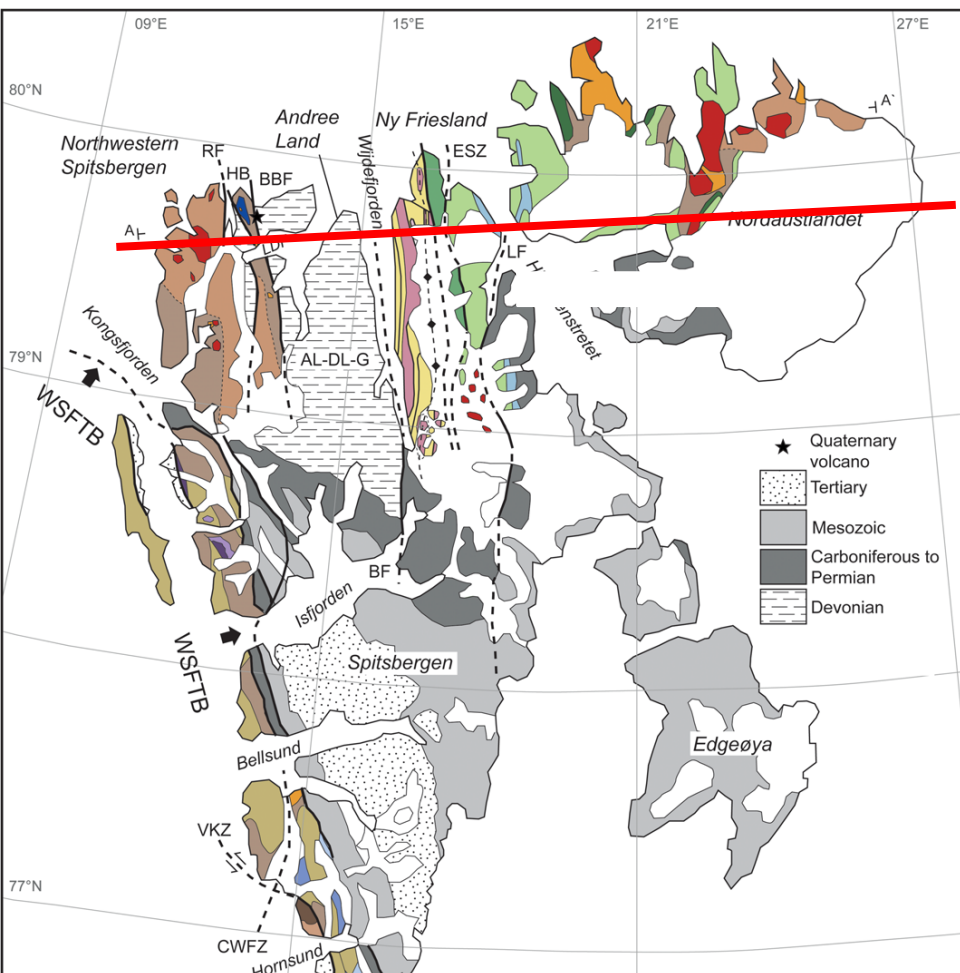

Gasser (2014)

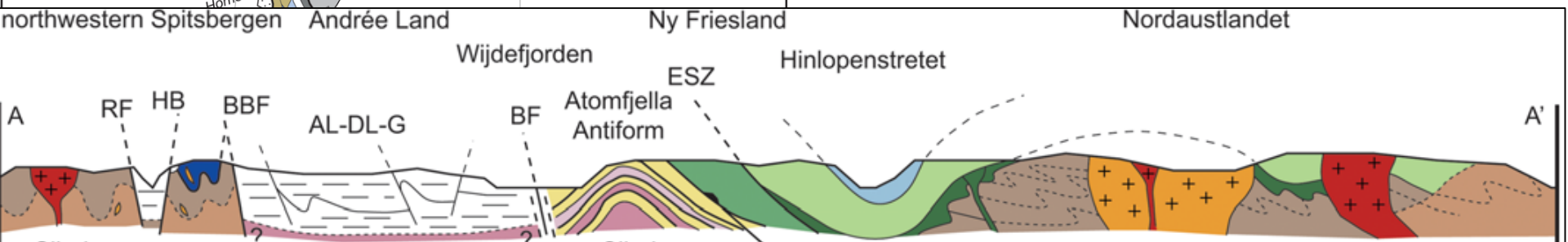

**0 In Svalbard, Pennsylvanian rifting led to the formation of thick N–S-trending sedimentary basins like the Billefjorden Trough, which parallel dominant Caledonian fabrics.**

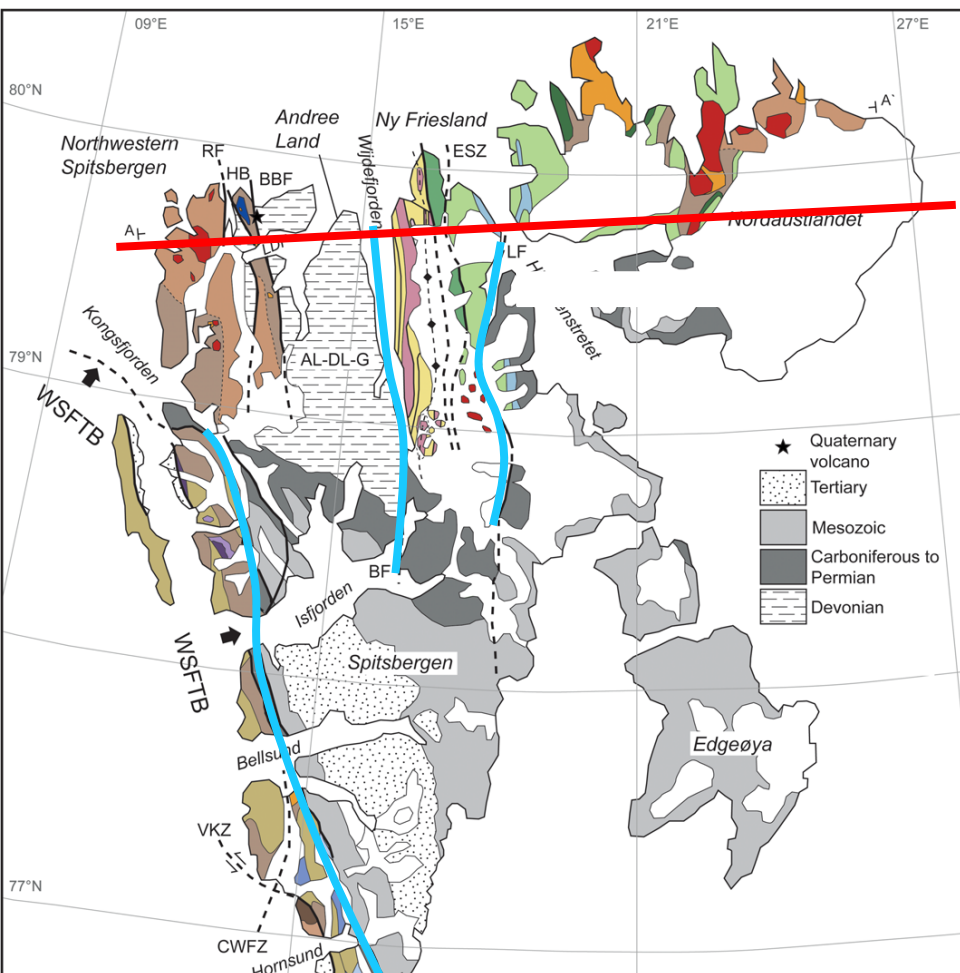

Gasser (2014)

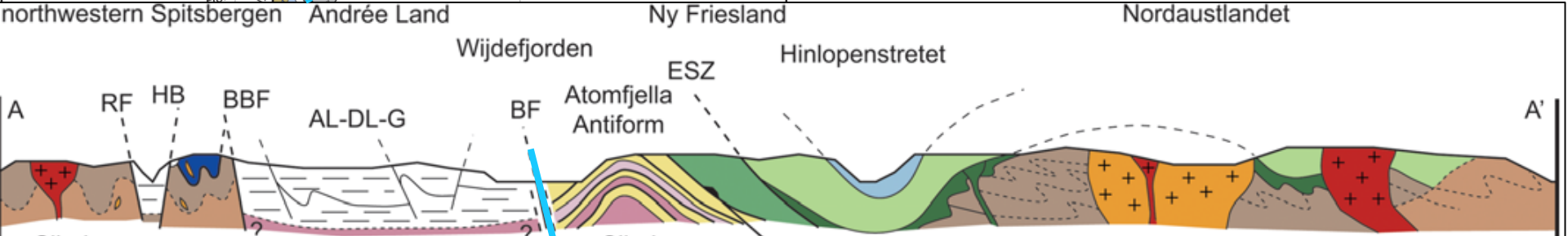

**0** In Svalbard, Pennsylvanian rifting led to the formation of thick N–S-trending sedimentary basins like the Billefjorden Trough, which parallel dominant Caledonian fabrics.

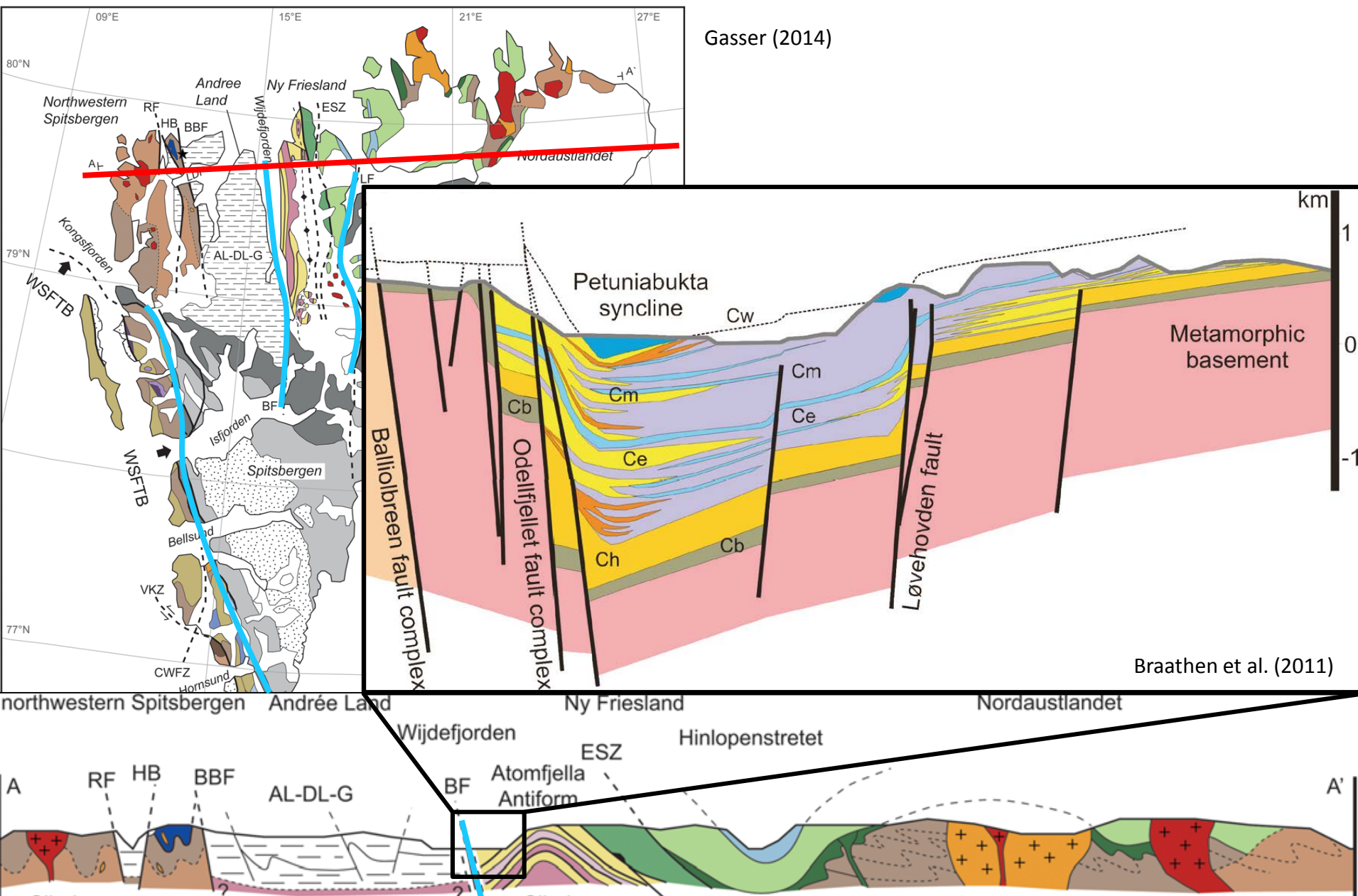

**0** In the Cenozoic, opening of the Labrador Sea and Baffin Bay led to transpression and the formation of the West Spitsbergen Fold-and-Thrust Belt in western Svalbard.

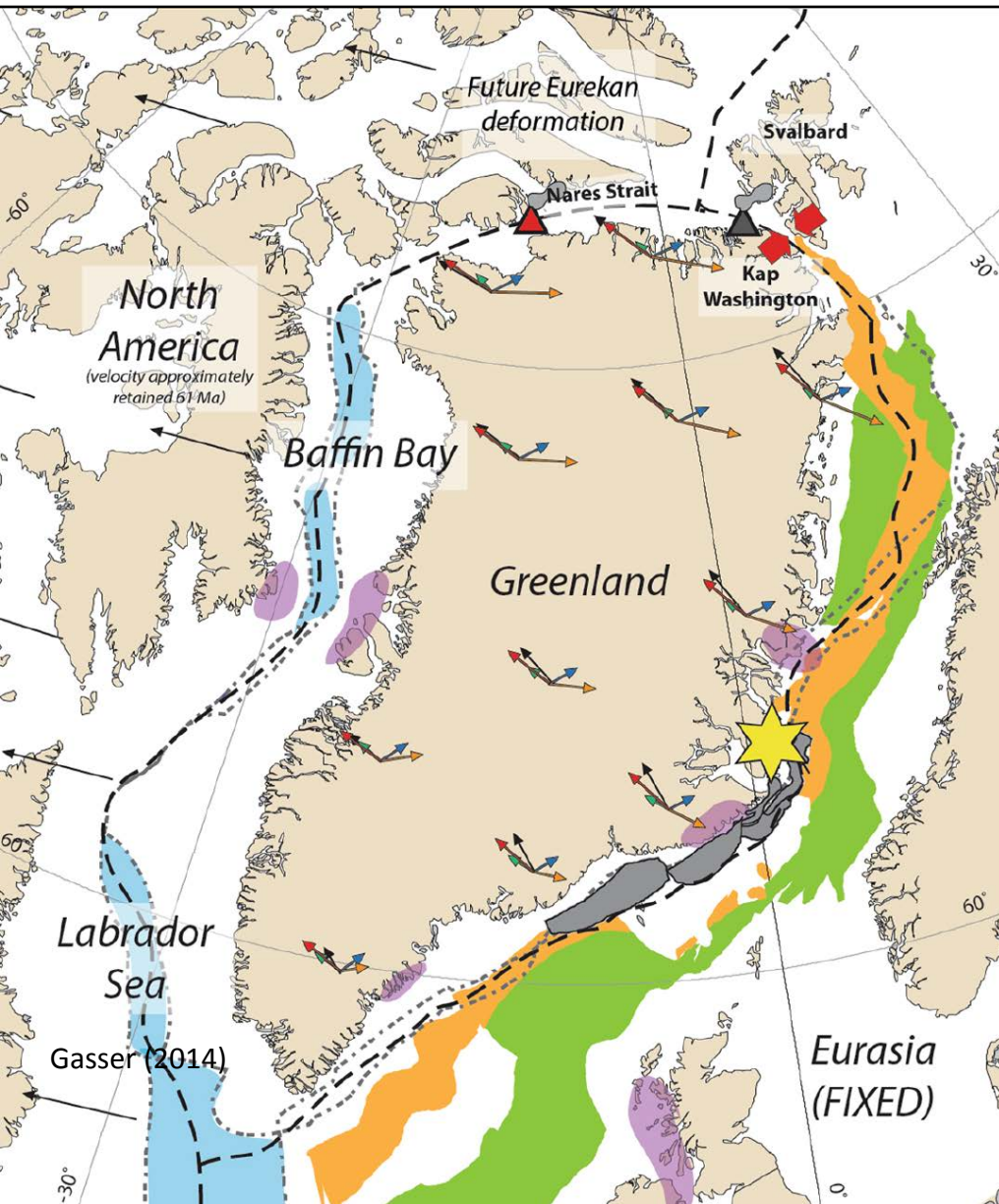

**0** In the Cenozoic, opening of the Labrador Sea and Baffin Bay led to transpression and the formation of the West Spitsbergen Fold-and-Thrust Belt in western Svalbard.

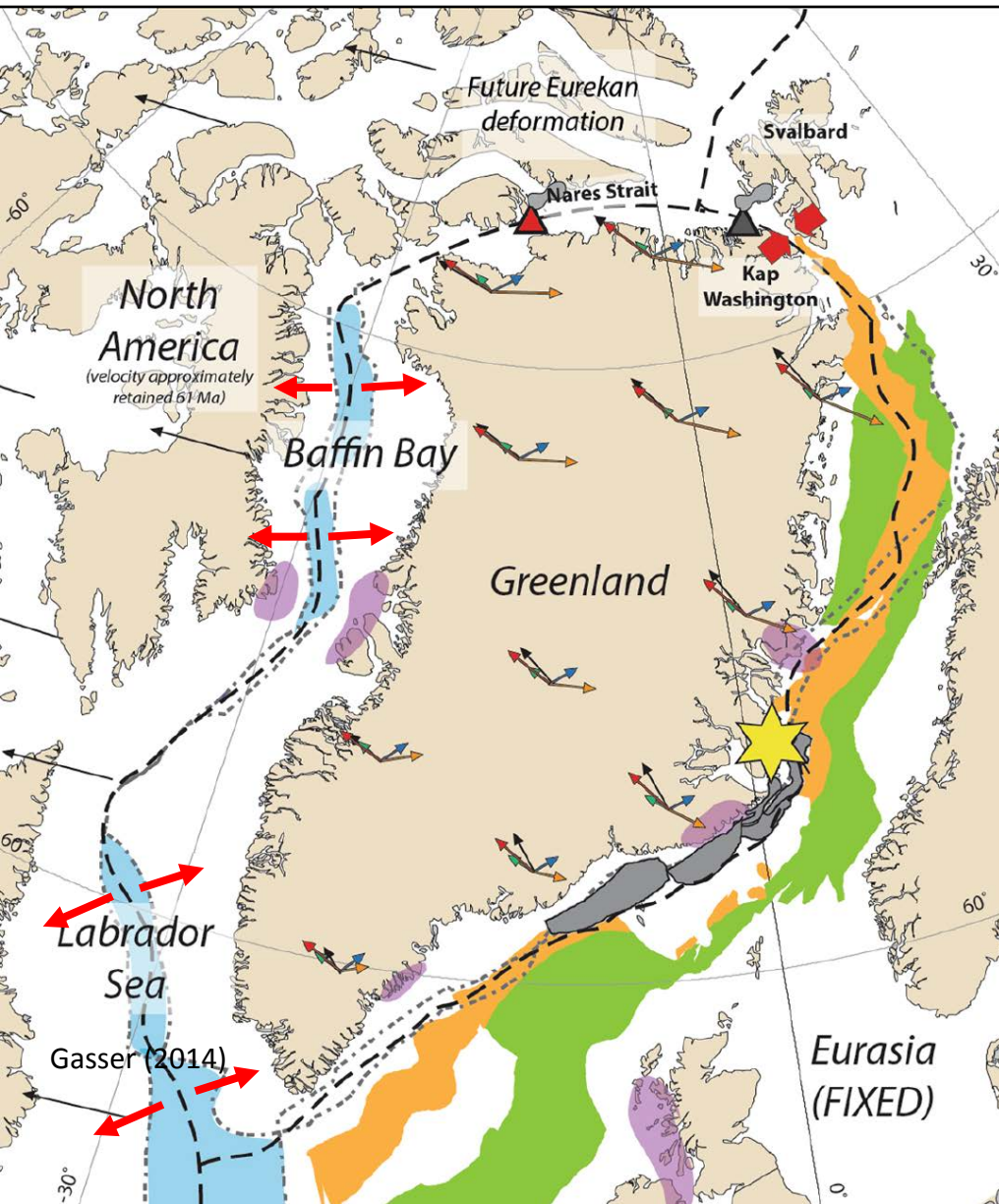

0

In the Cenozoic, opening of the Labrador Sea and Baffin Bay led to transpression and the formation of the West Spitsbergen Fold-and-Thrust Belt in western Svalbard.

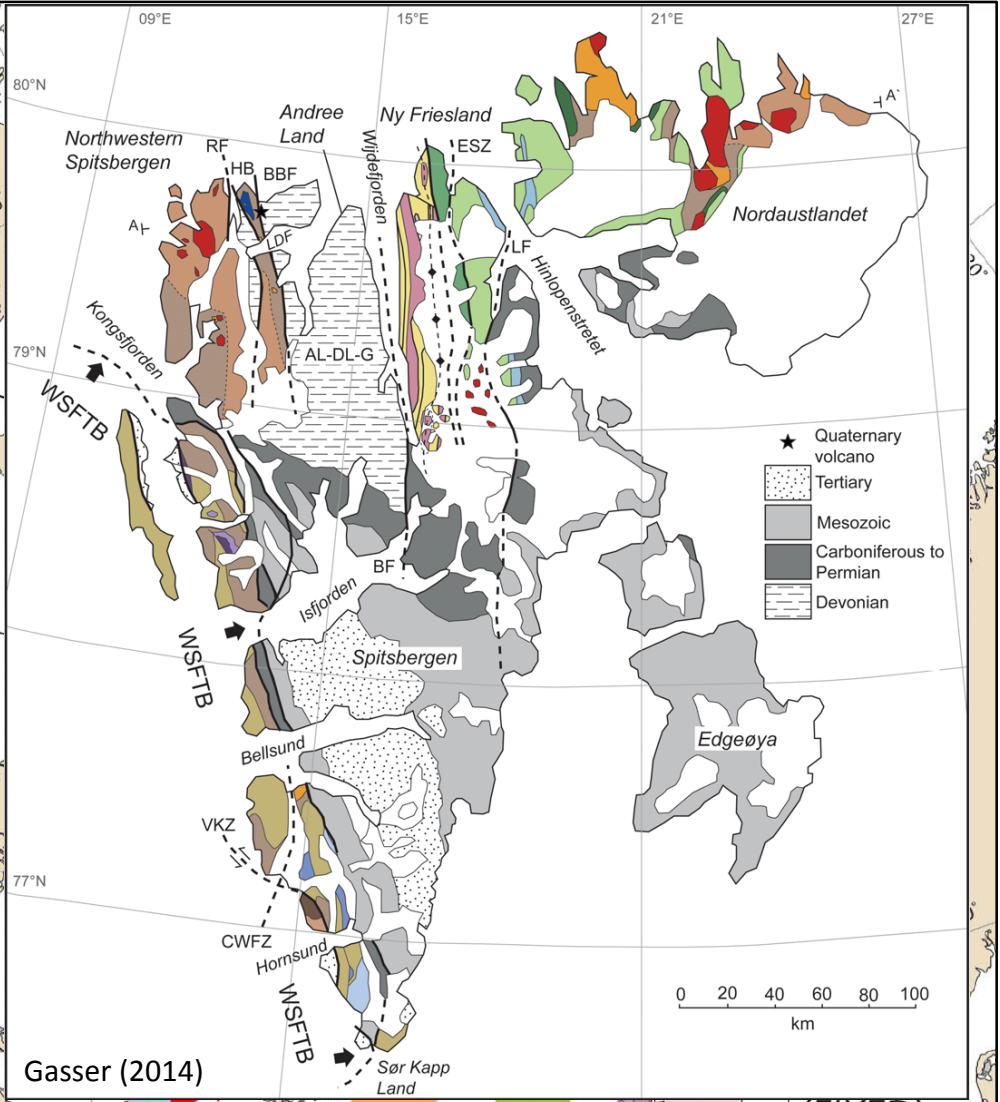

(FIXED)



**0** In the Cenozoic, opening of the Labrador Sea and Baffin Bay led to transpression and the formation of the West Spitsbergen Fold-and-Thrust Belt in western Svalbard.

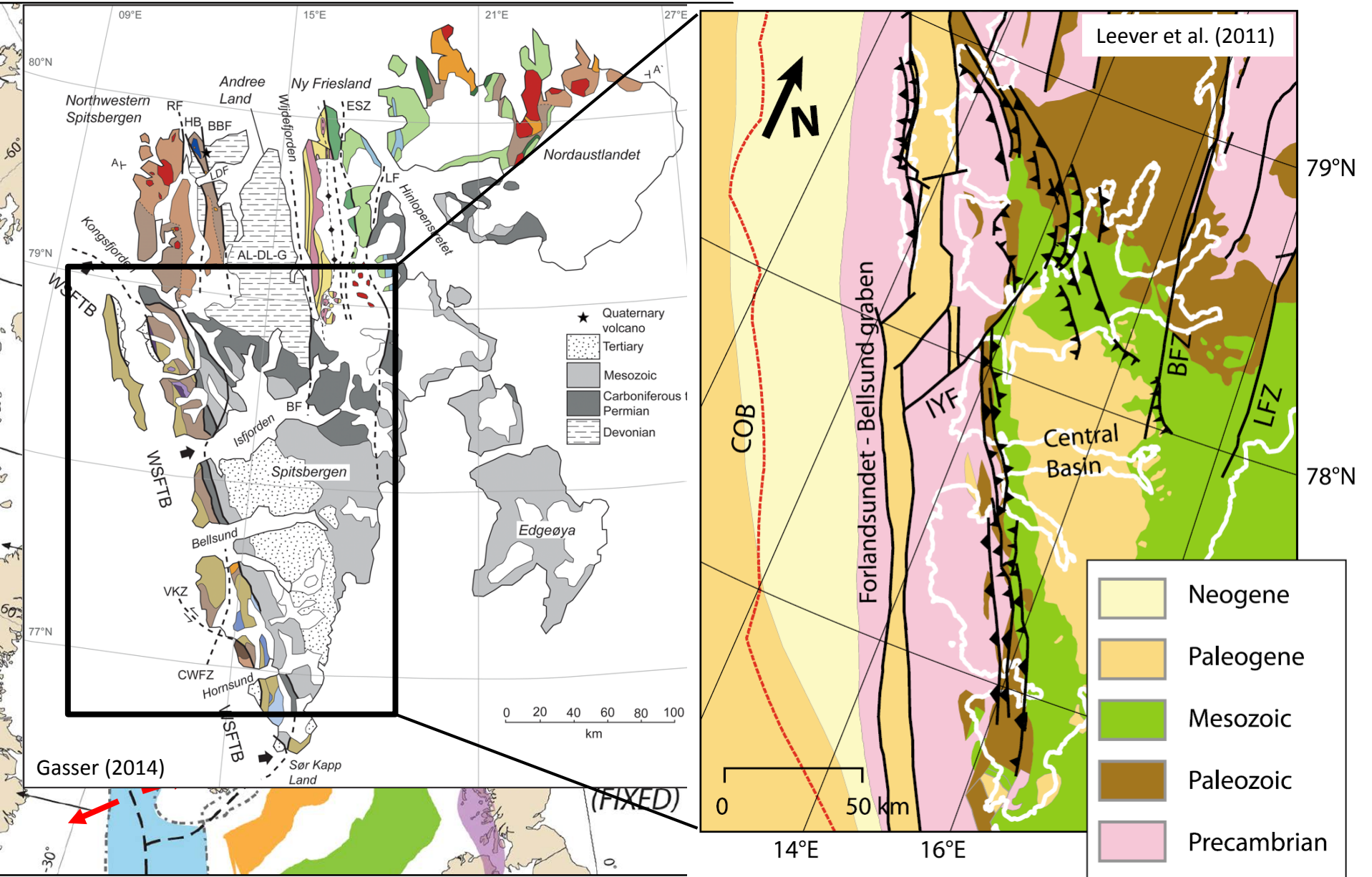

# Subsequent Cenozoic extension led to the opening of the North Atlantic Ocean and movement of Svalbard from c. 400 km to the south along dextral fault zones.

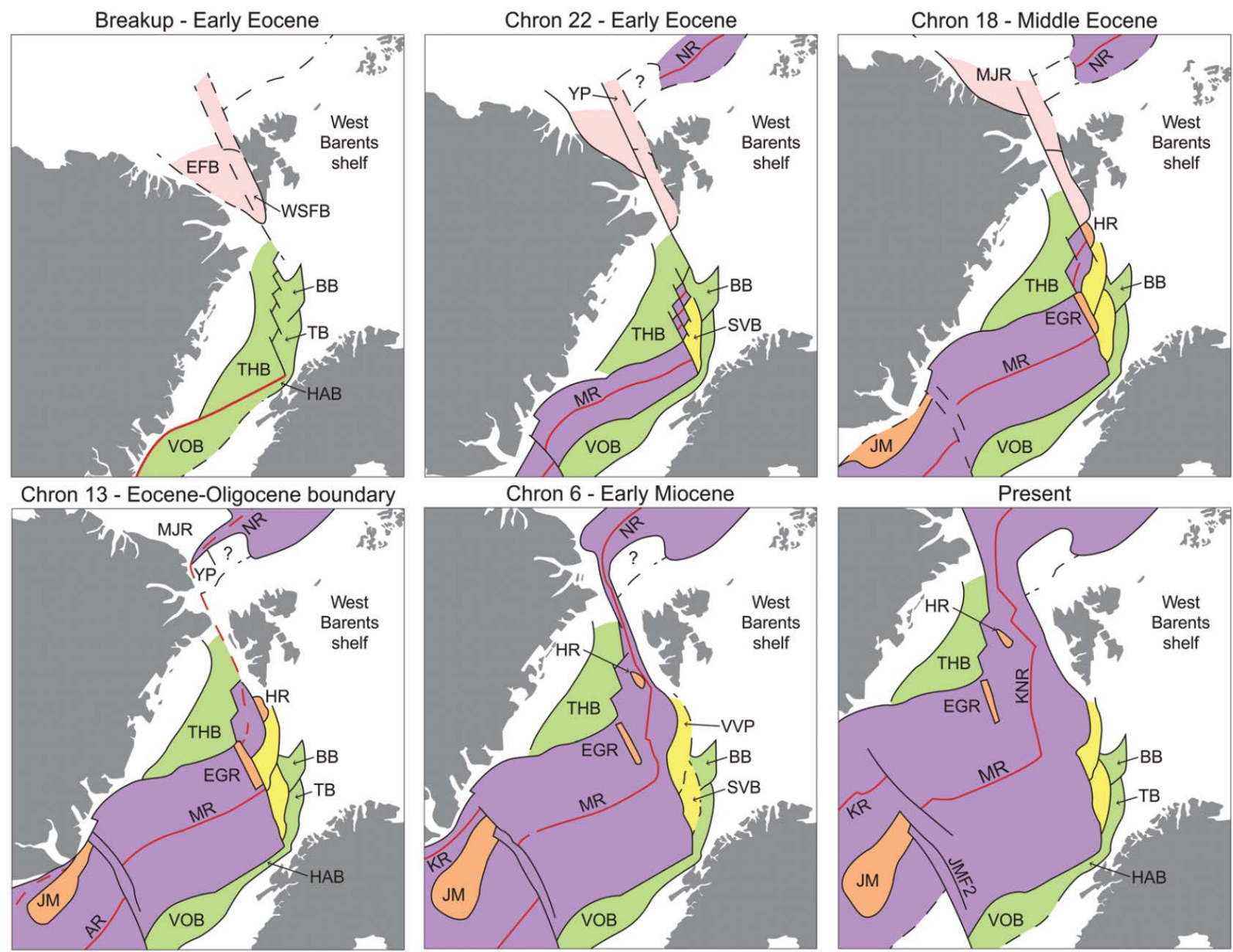

# Subsequent Cenozoic extension led to the opening of the North Atlantic Ocean and movement of Svalbard from c. 400 km to the south along dextral fault zones.

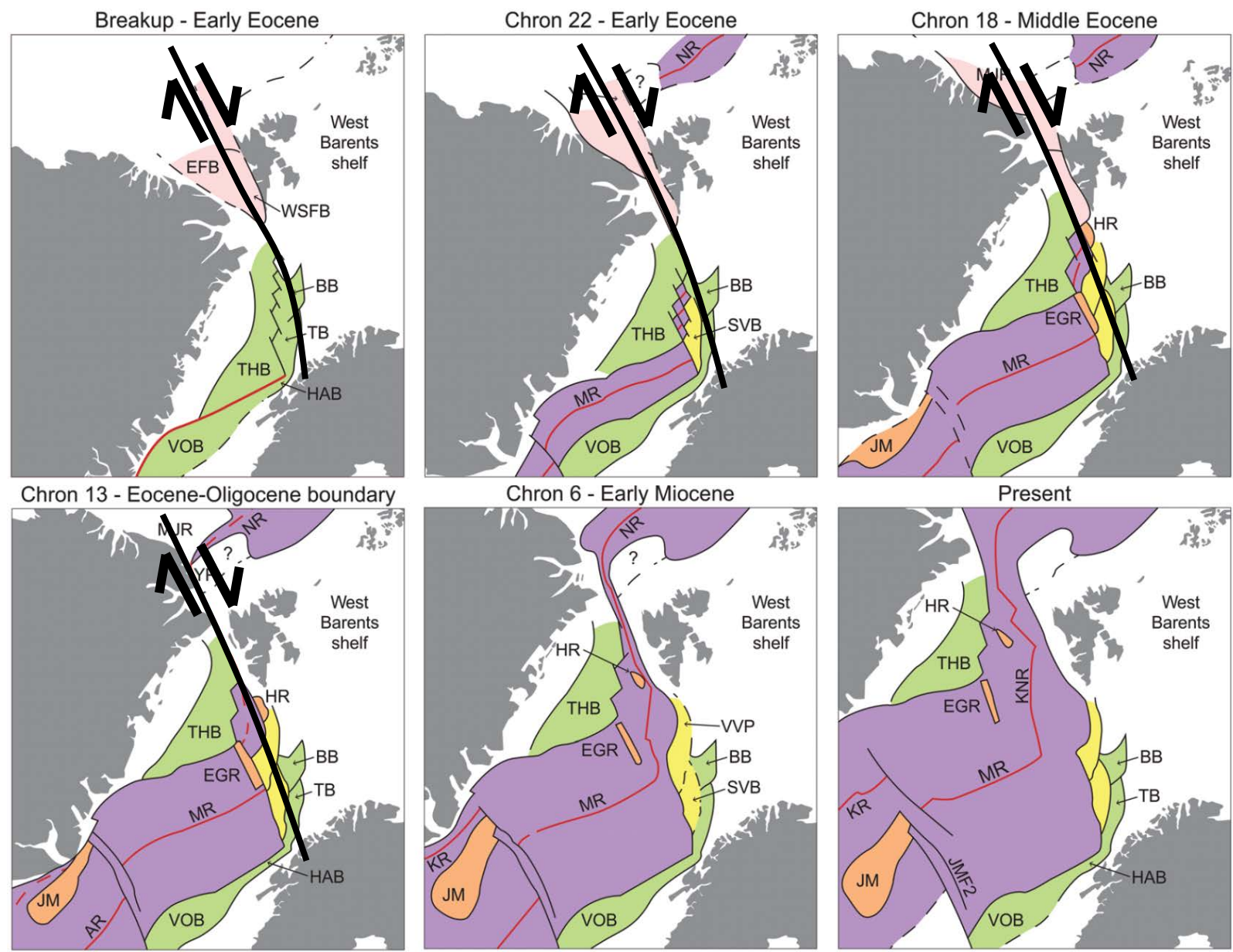

**0** Subsequent Cenozoic extension led to the opening of the North Atlantic Ocean and movement of Svalbard from c. 400 km to the south along dextral fault zones.

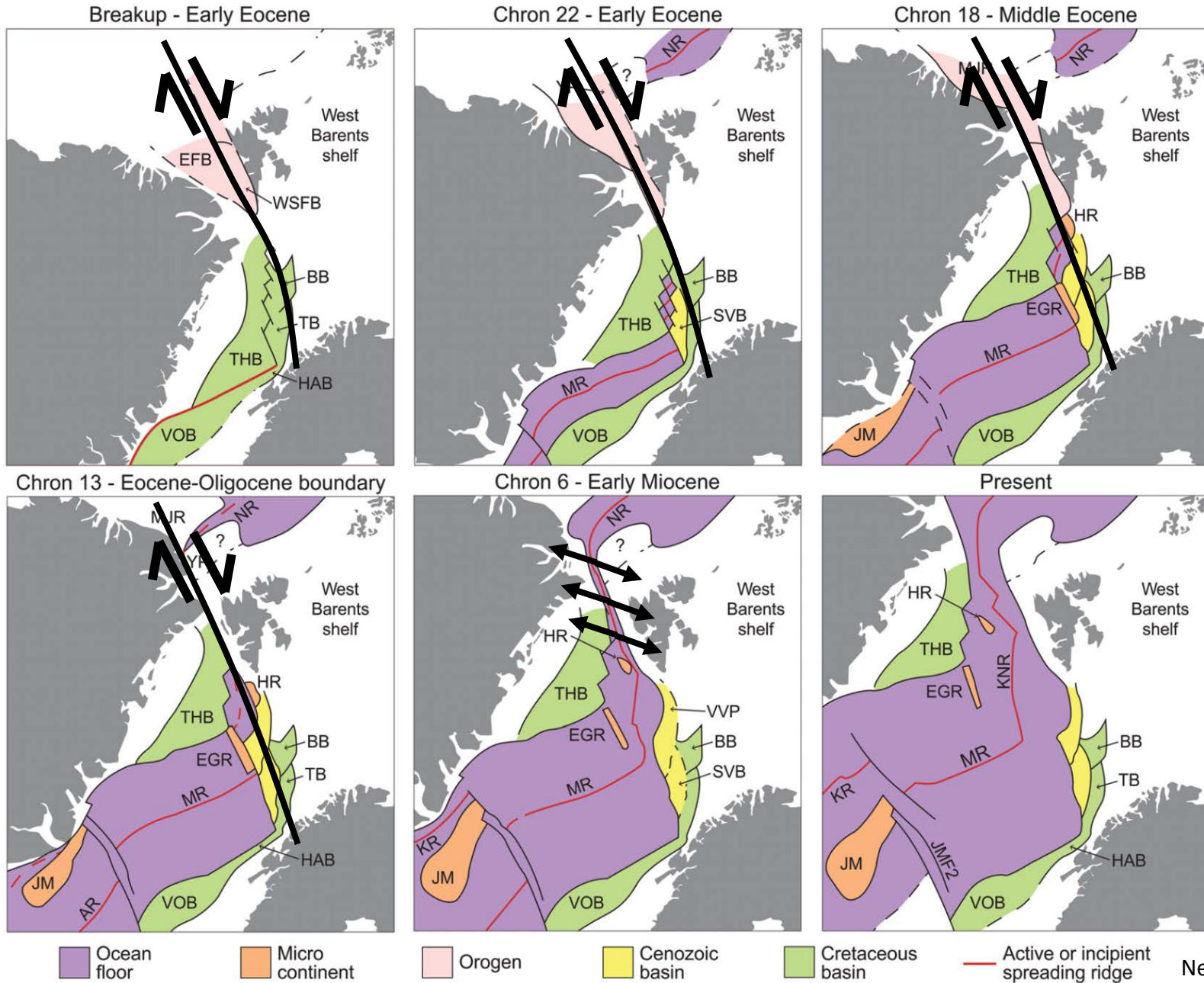

**1 A major N–S-trending basement ridge in Isfjorden may represent the southwards continuation of the Bockfjorden Anticline core complex.**

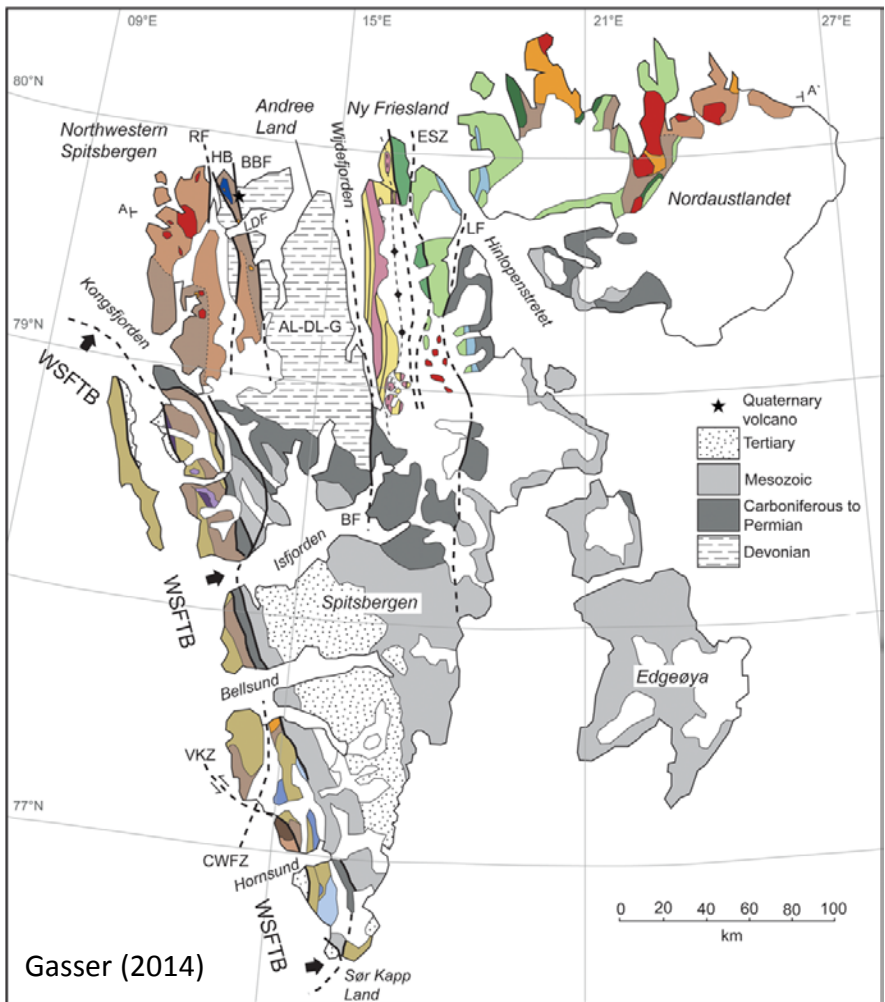

**1 A major N–S-trending basement ridge in Isfjorden may represent the southwards continuation of the Bockfjorden Anticline core complex.**

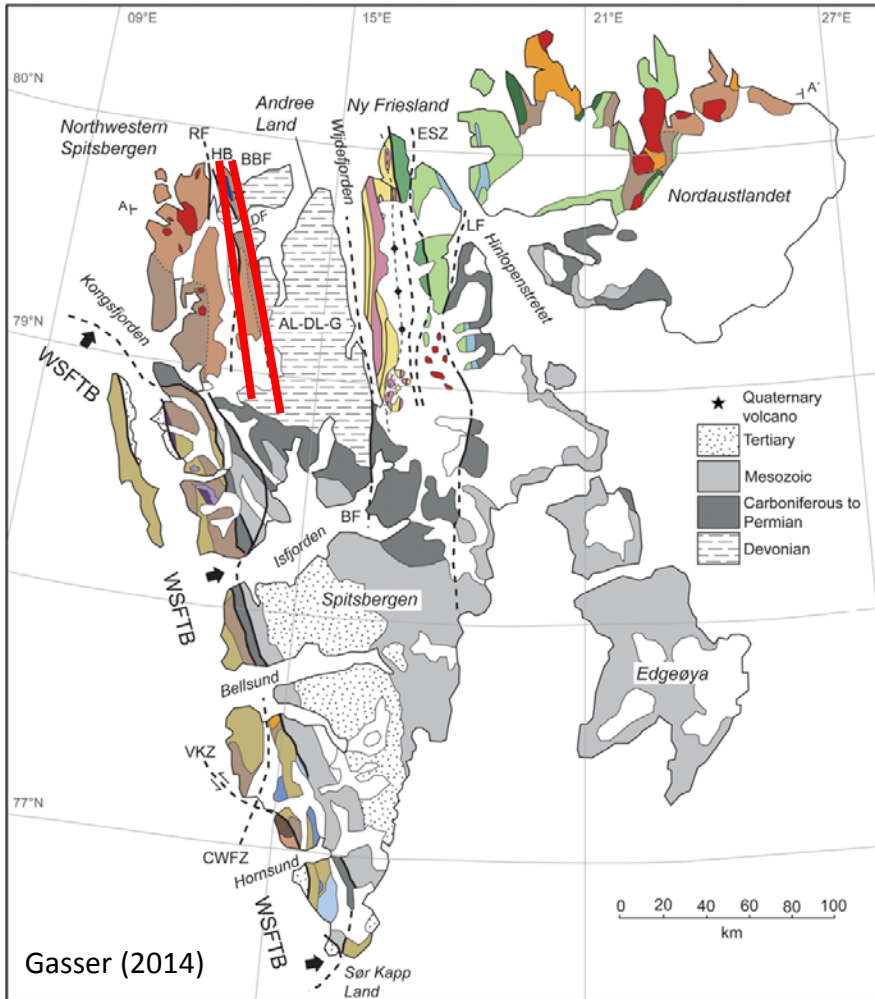

**1 A major N–S-trending basement ridge in Isfjorden may represent the southwards continuation of the Bockfjorden Anticline core complex.**

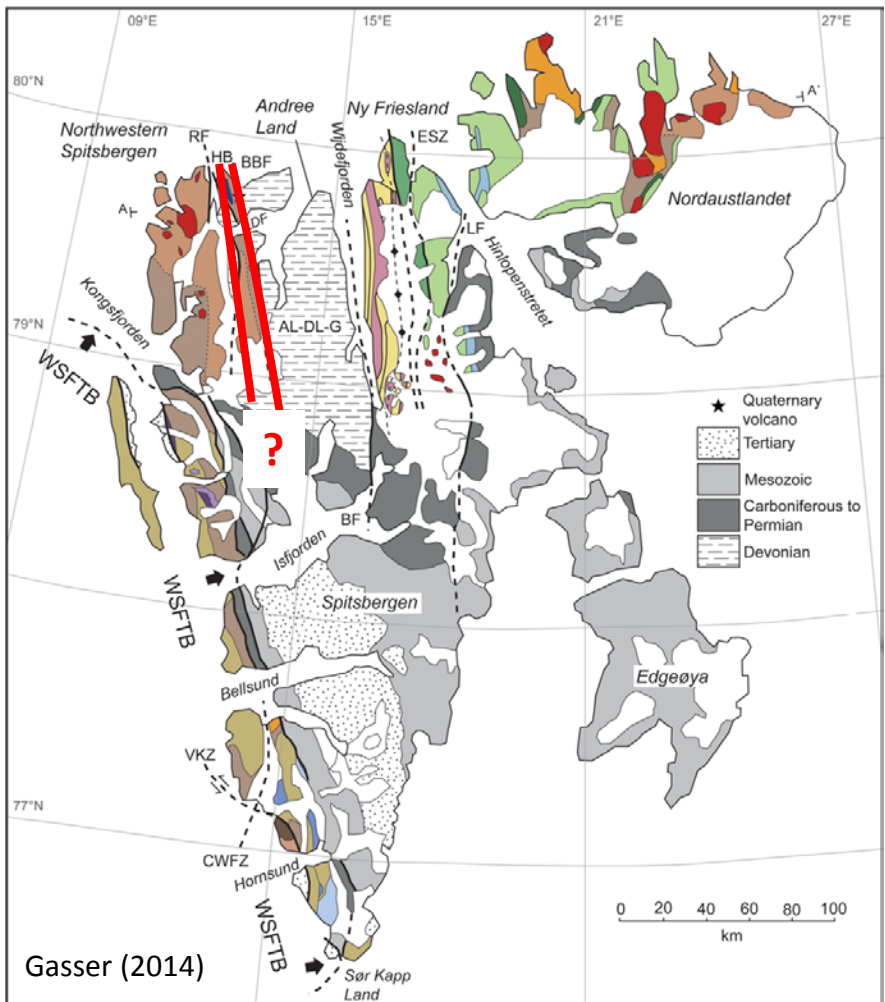

Gasser (2014)

**1 A major N–S-trending basement ridge in Isfjorden may represent the southwards continuation of the Bockfjorden Anticline core complex.**

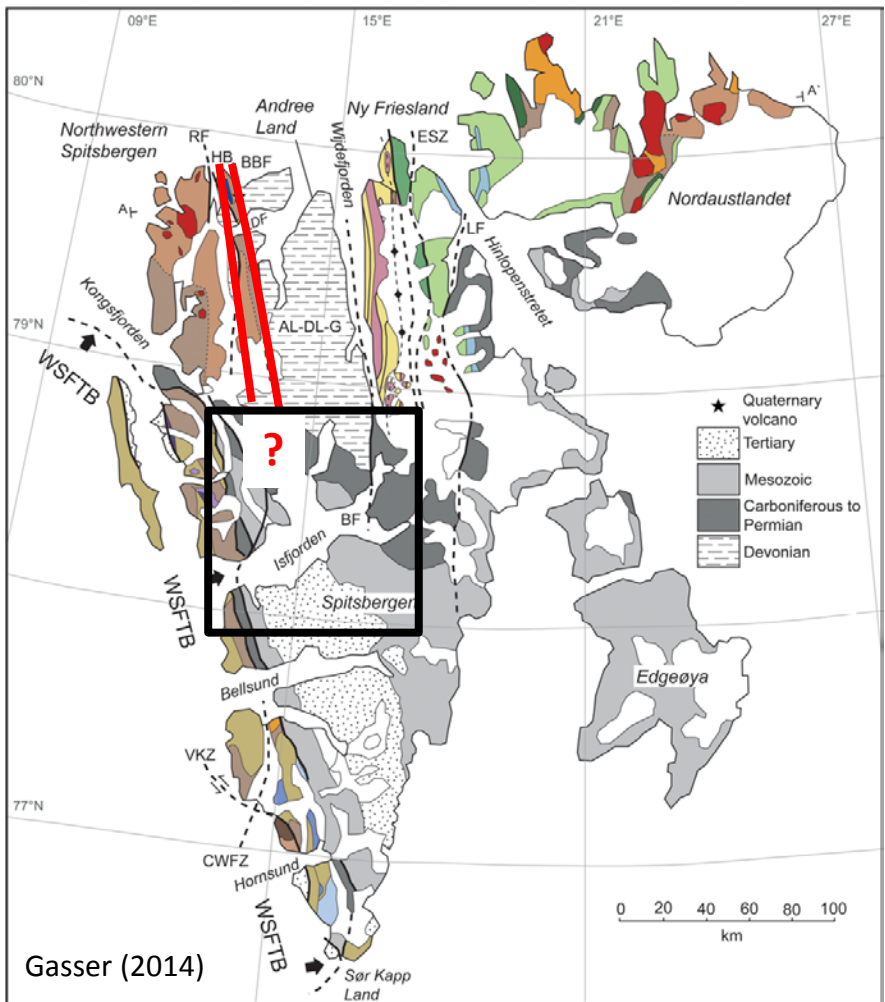



1 A major N-S-trending basement ridge in Isfjorden may represent the southwards continuation of the Bockfjorden Anticline core complex.

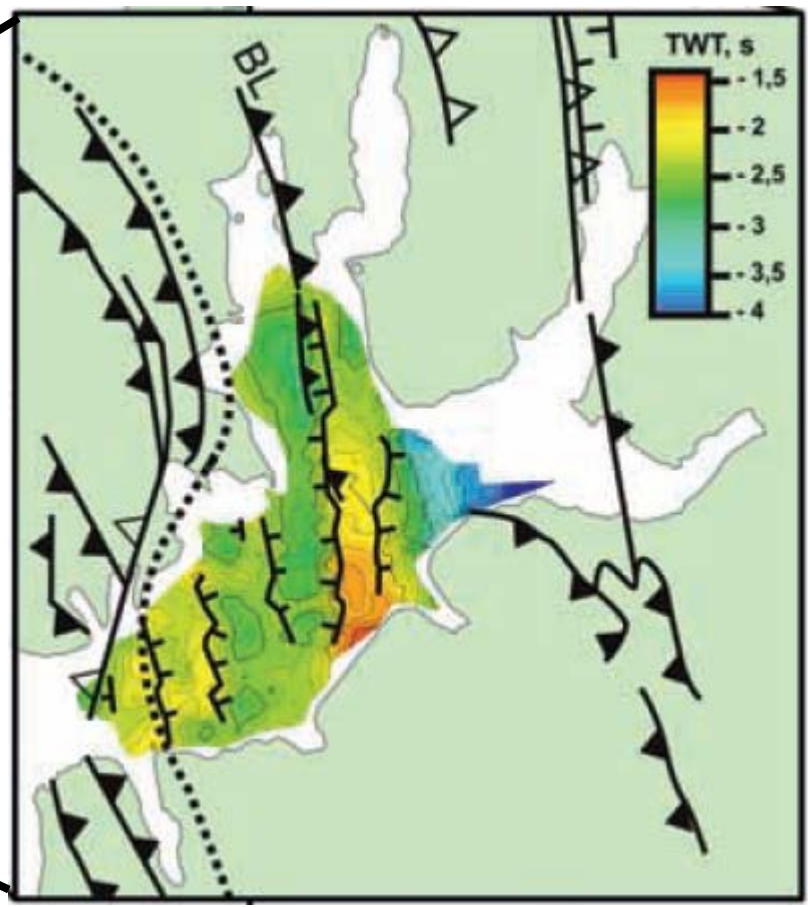
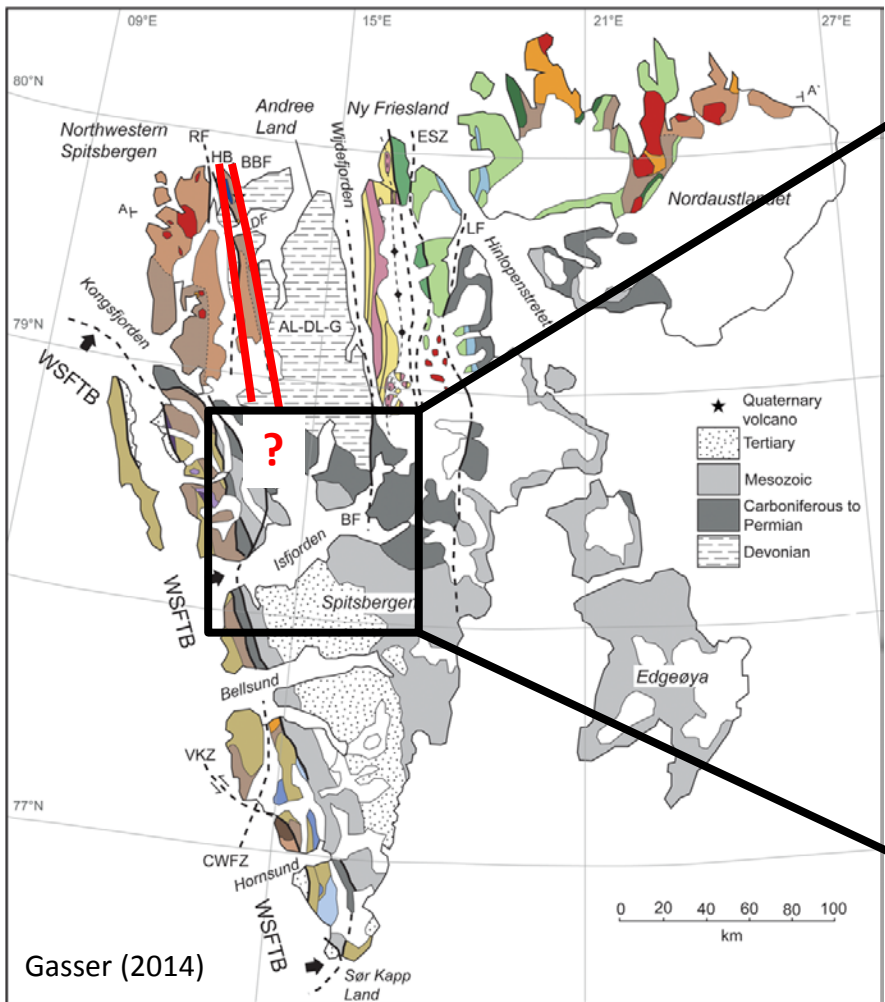

Gasser (2014)

Blinova et al. (2013)

1 A major N-S-trending basement ridge in Isfjorden may represent the southwards continuation of the Bockfjorden Anticline core complex.

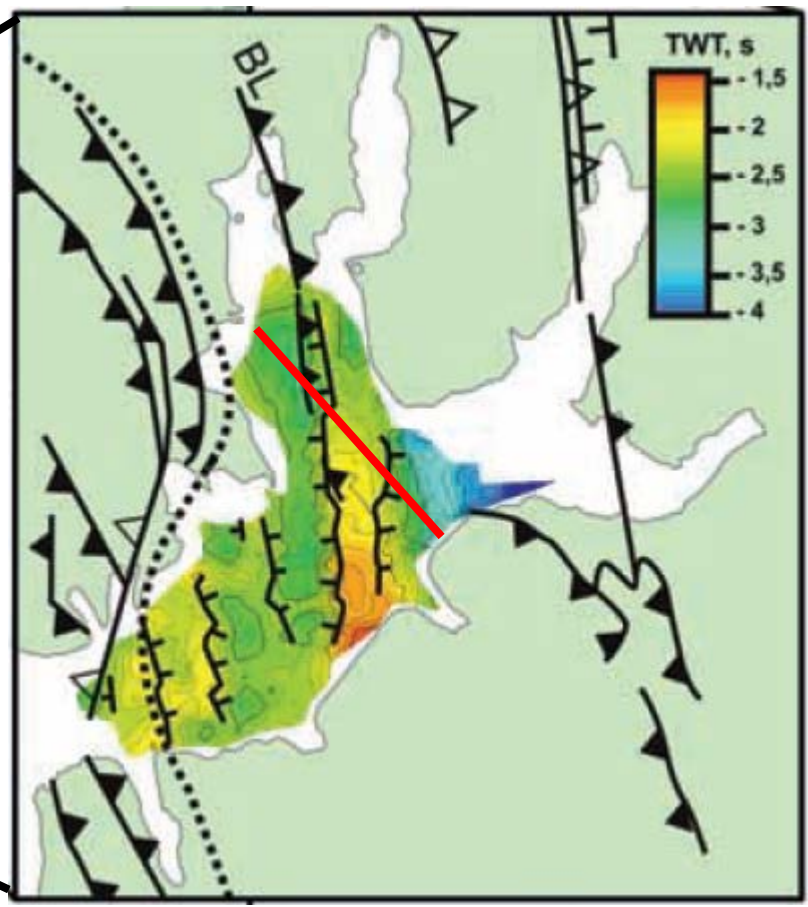
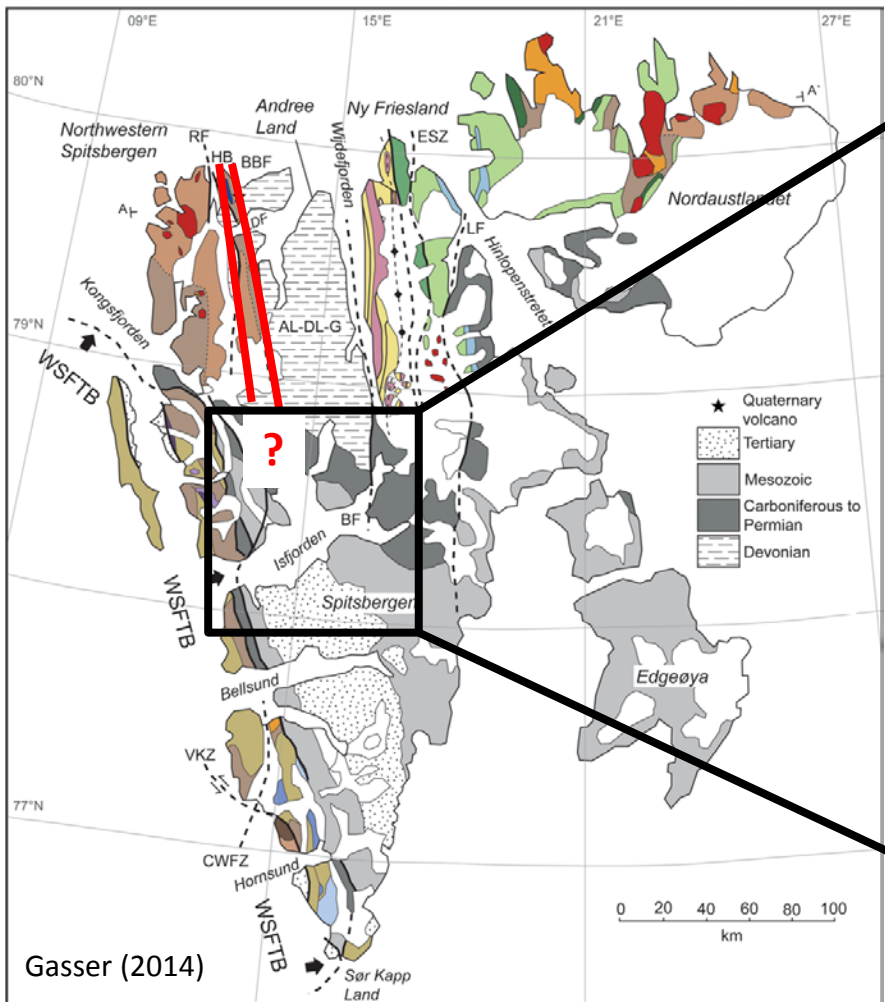

Gasser (2014)

Blinova et al. (2013)

**1** In Isfjorden, lens-shaped reflections may represent incisement processes commonly related to core complex exhumation.

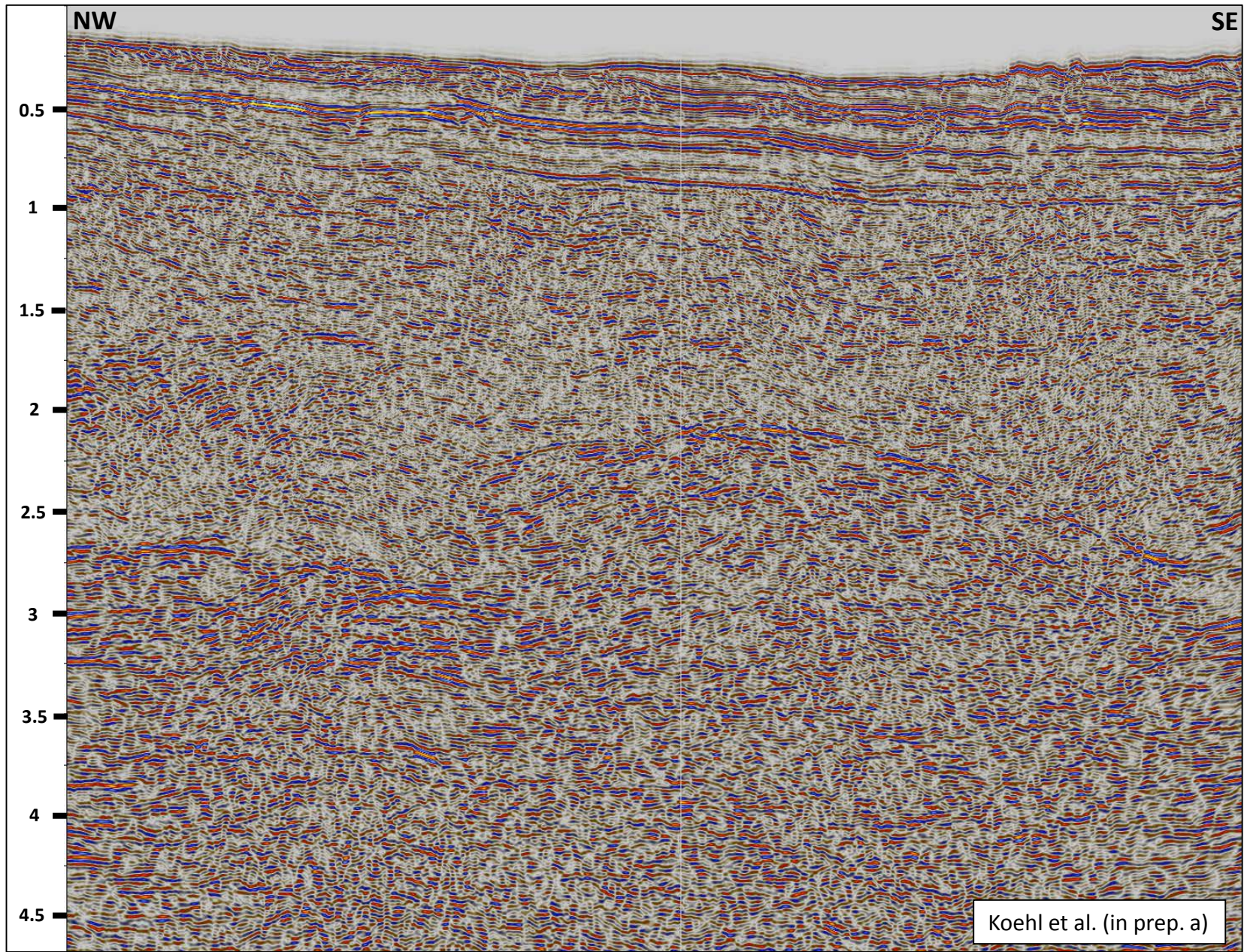

**1** In Isfjorden, lens-shaped reflections may represent incisement processes commonly related to core complex exhumation.

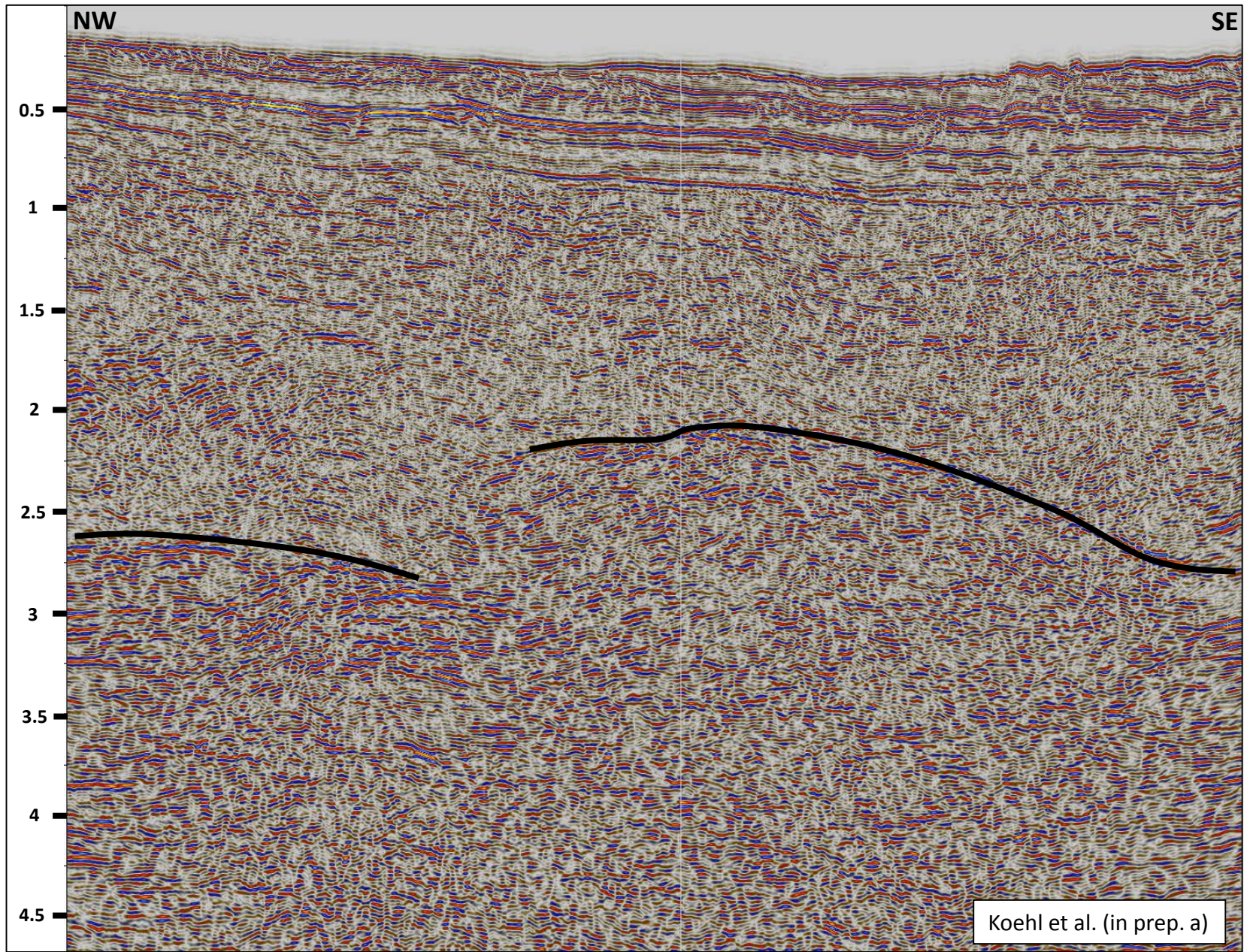

**1** In Isfjorden, lens-shaped reflections may represent incisement processes commonly related to core complex exhumation.

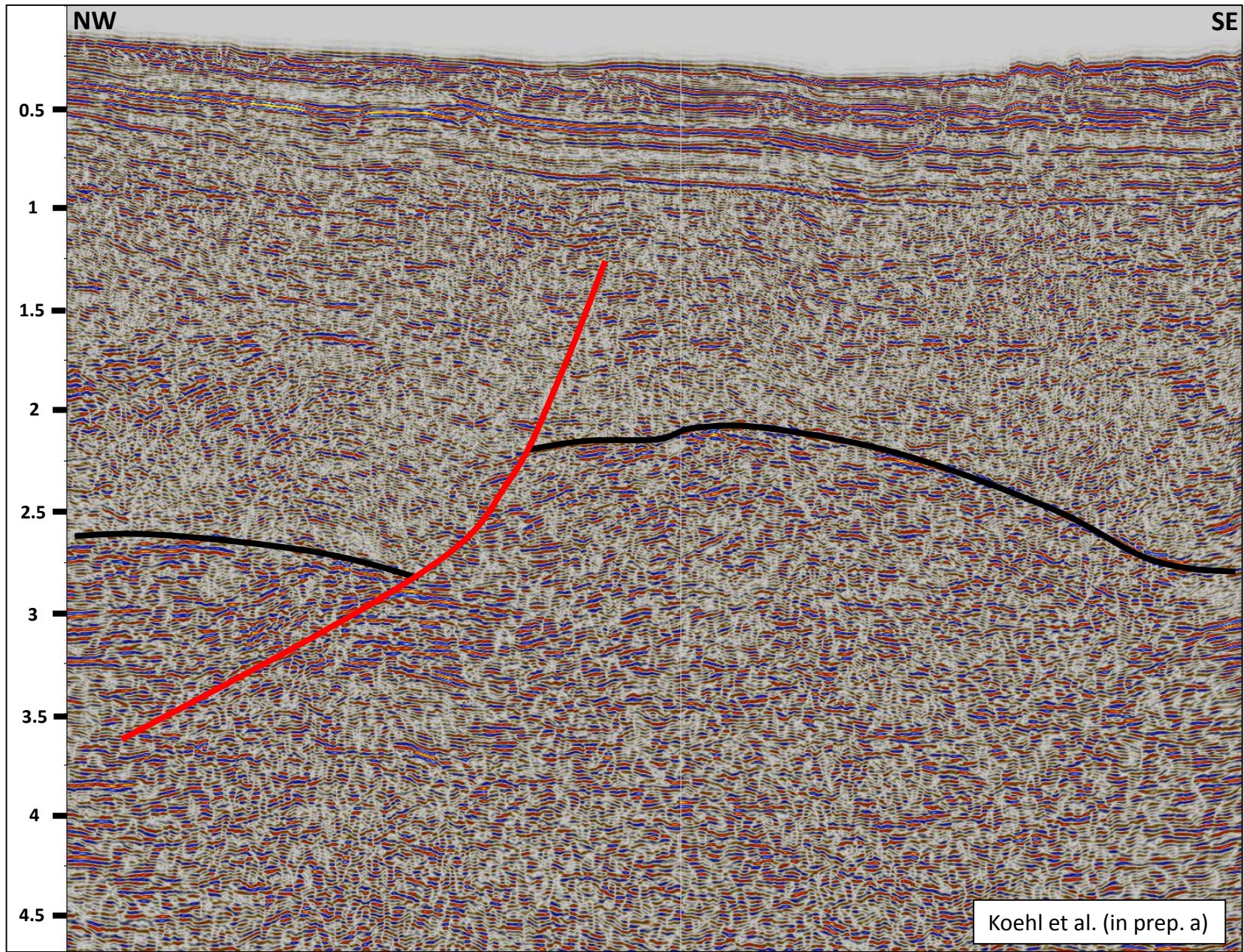

**1** In Isfjorden, lens-shaped reflections may represent incisement processes commonly related to core complex exhumation.

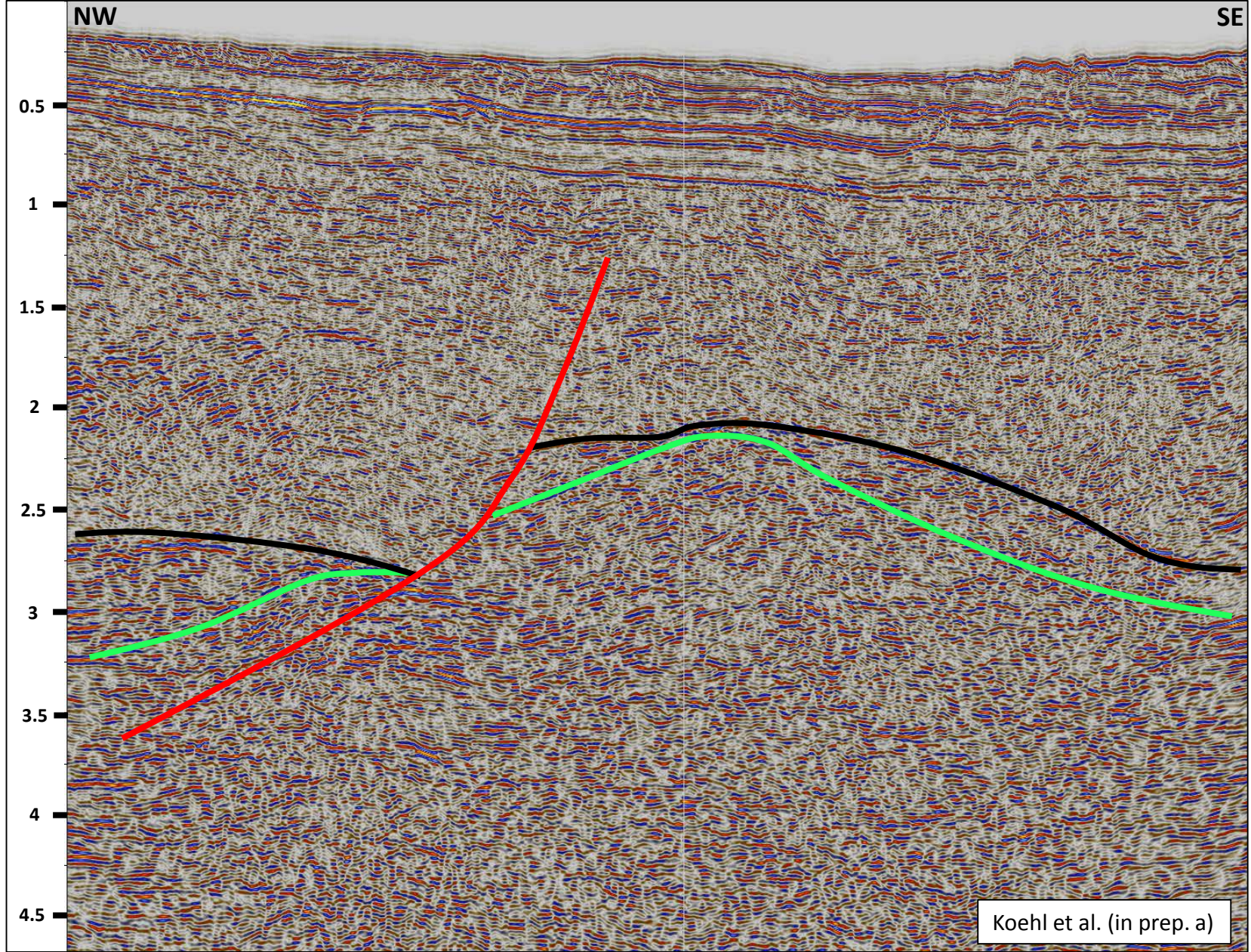

**1** In Isfjorden, lens-shaped reflections may represent incisement processes commonly related to core complex exhumation.

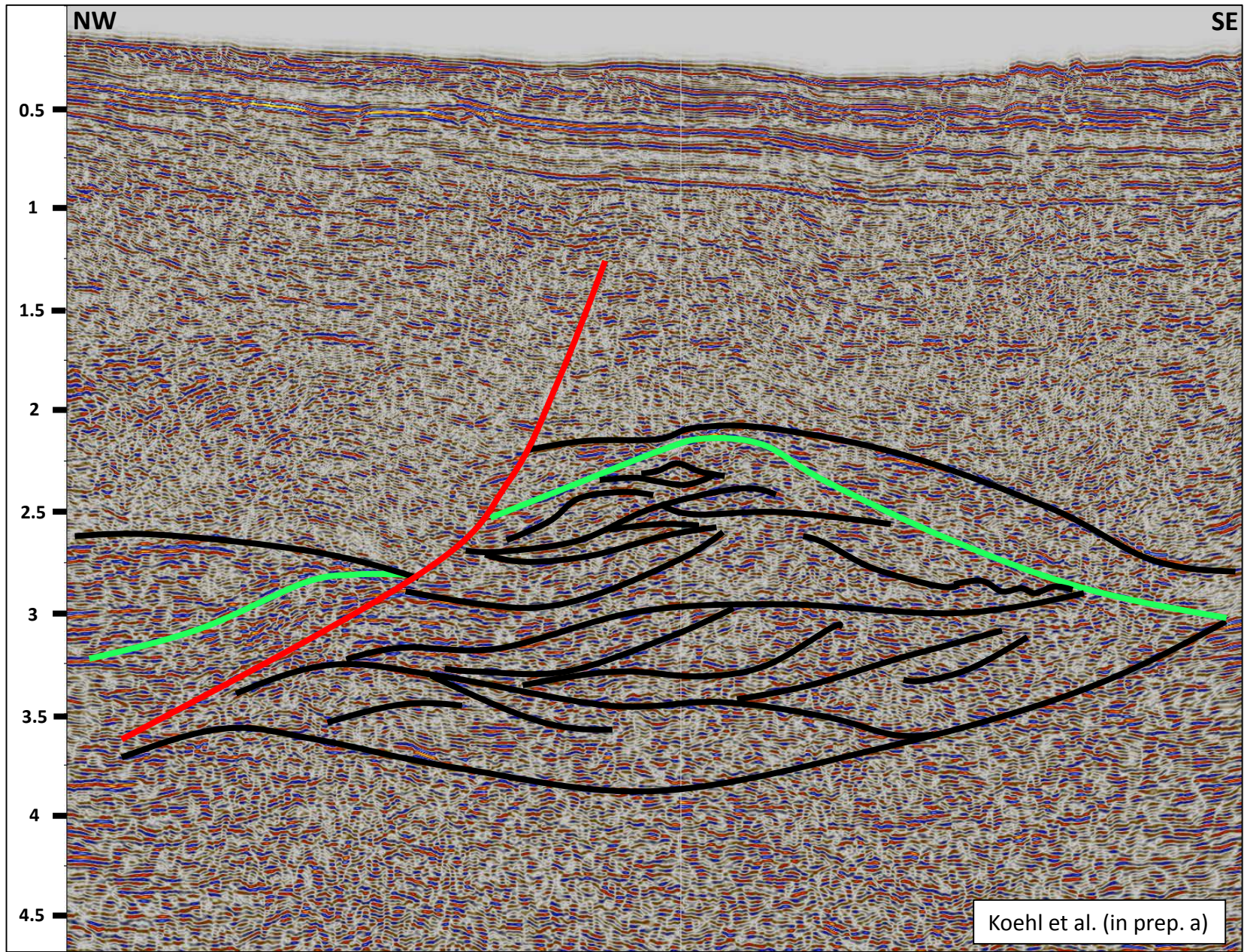

**1** In Isfjorden, lens-shaped reflections may represent incisement processes commonly related to core complex exhumation.

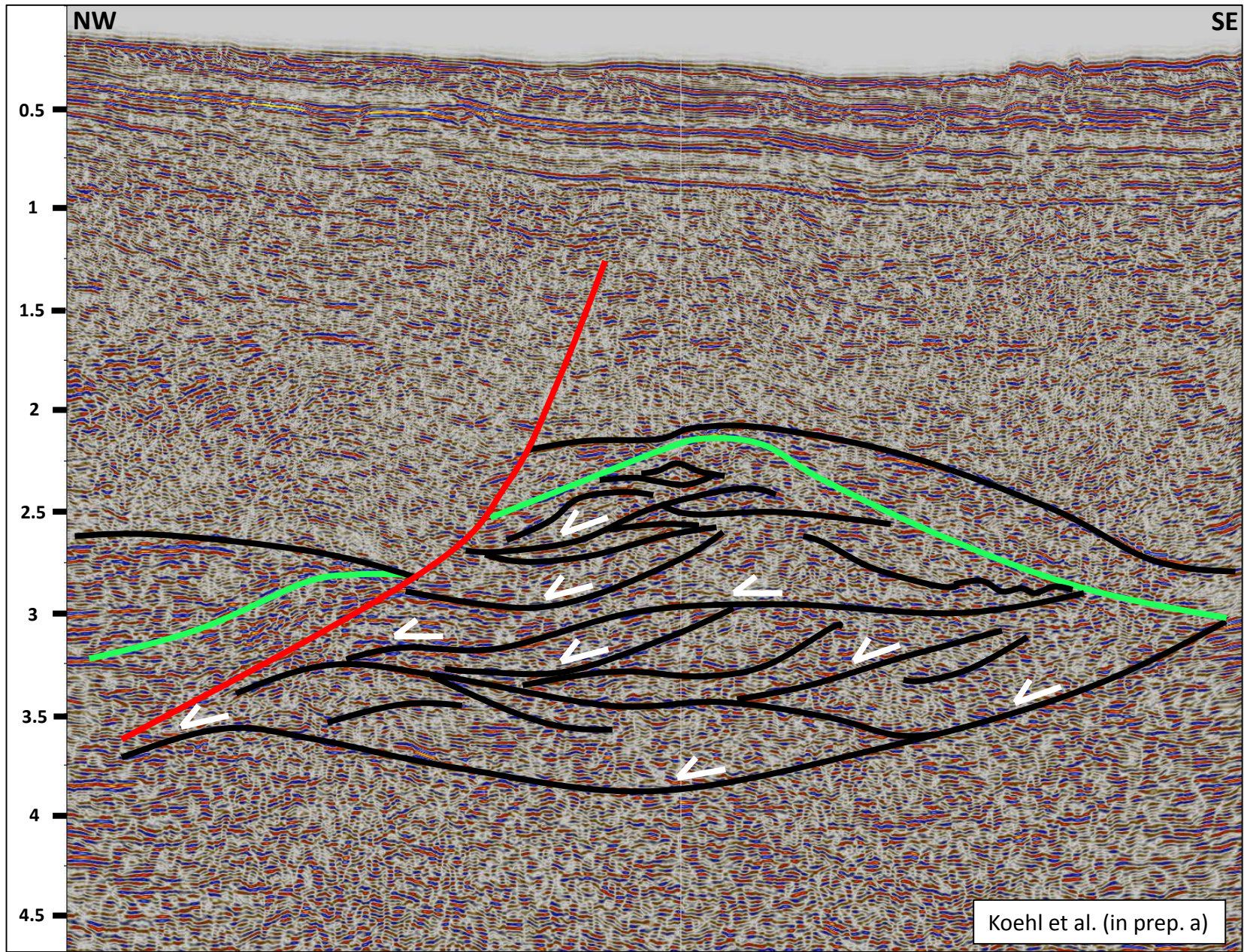



2 The potential continuation of the Bockfjorden Anticline in Isfjorden appears offset by > 10 km left-laterally, and c. 5 km vertically down to the south.

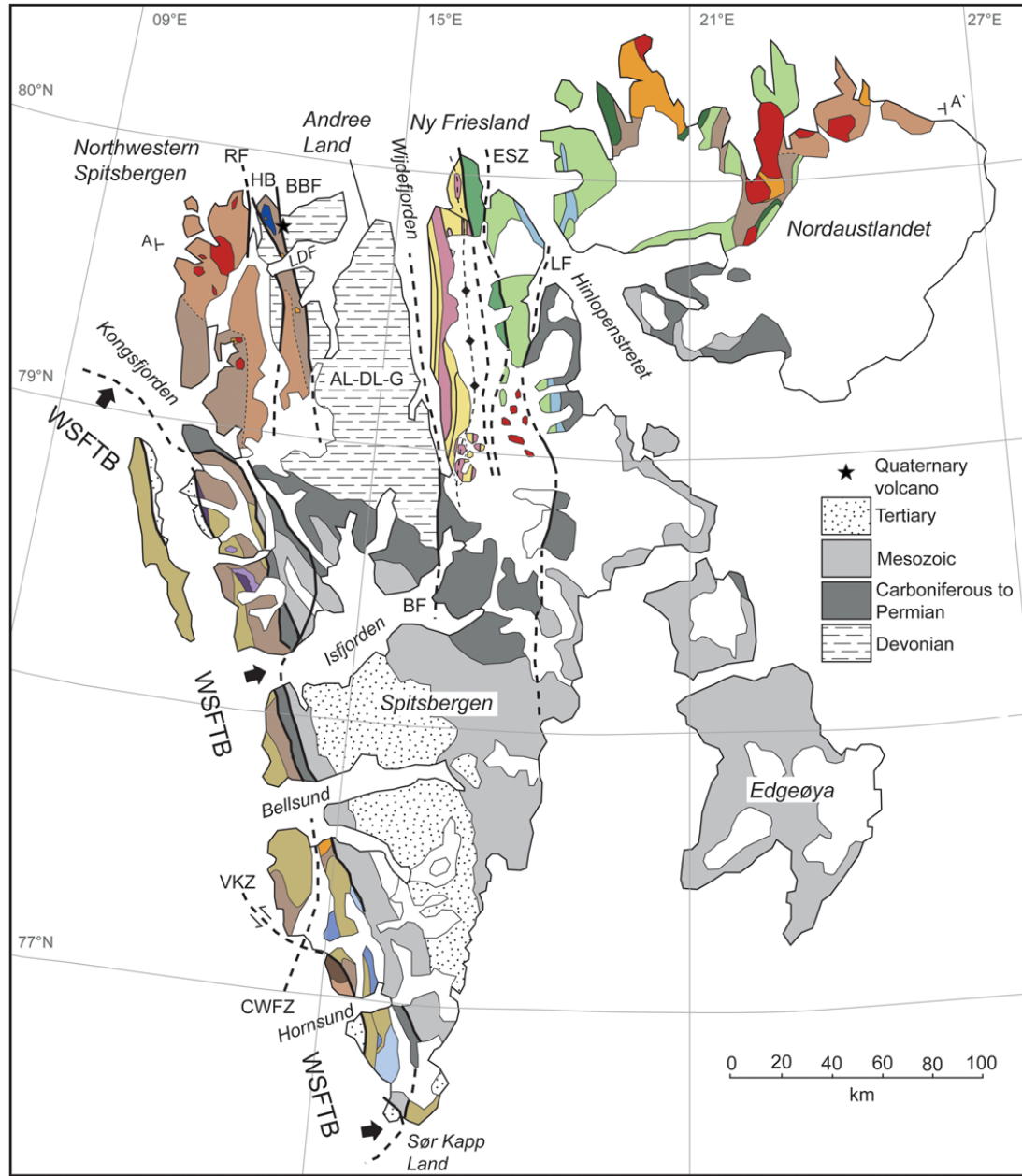

2 The potential continuation of the Bockfjorden Anticline in Isfjorden appears offset by > 10 km left-laterally, and c. 5 km vertically down to the south.

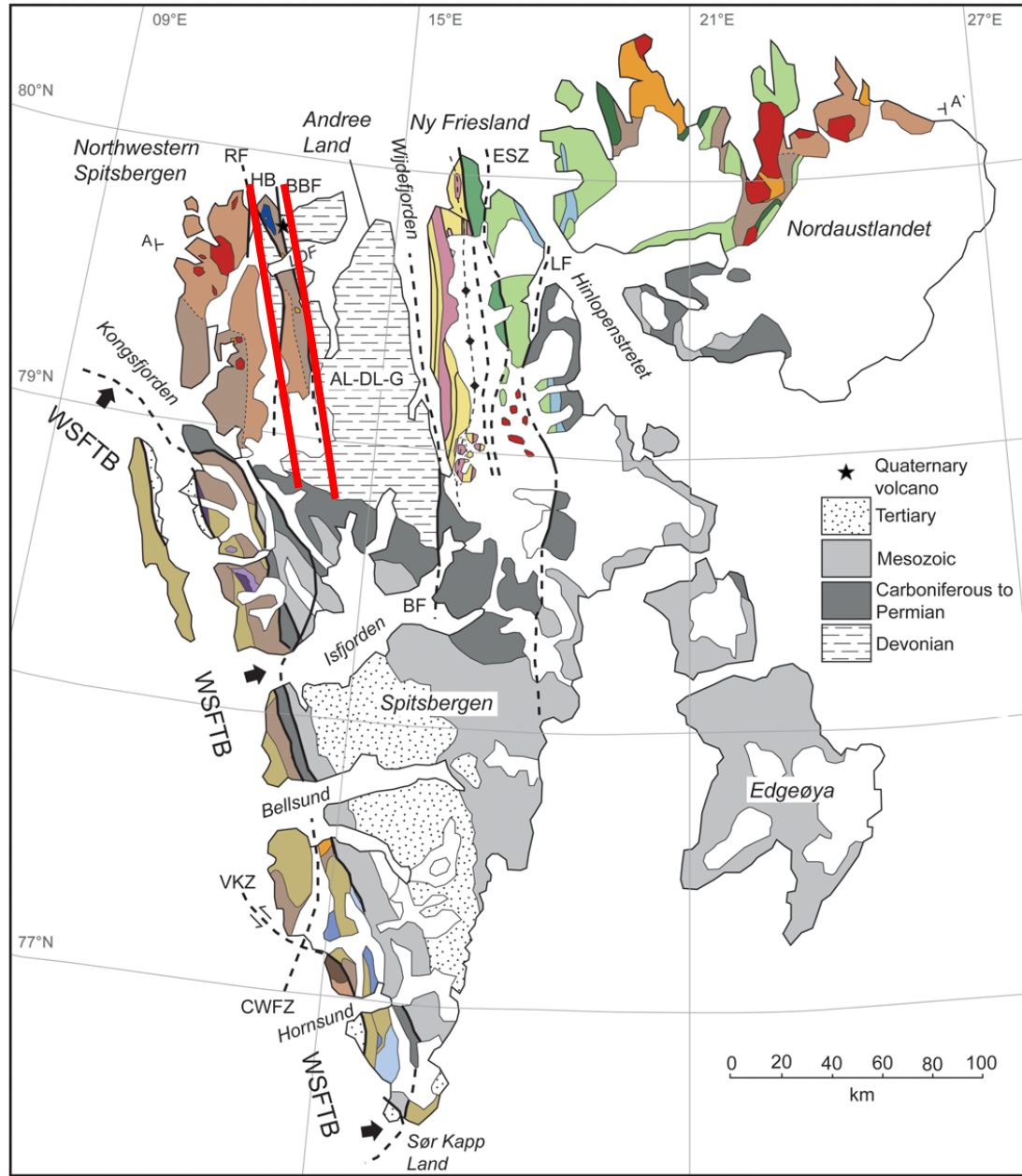

2 The potential continuation of the Bockfjorden Anticline in Isfjorden appears offset by > 10 km left-laterally, and c. 5 km vertically down to the south.

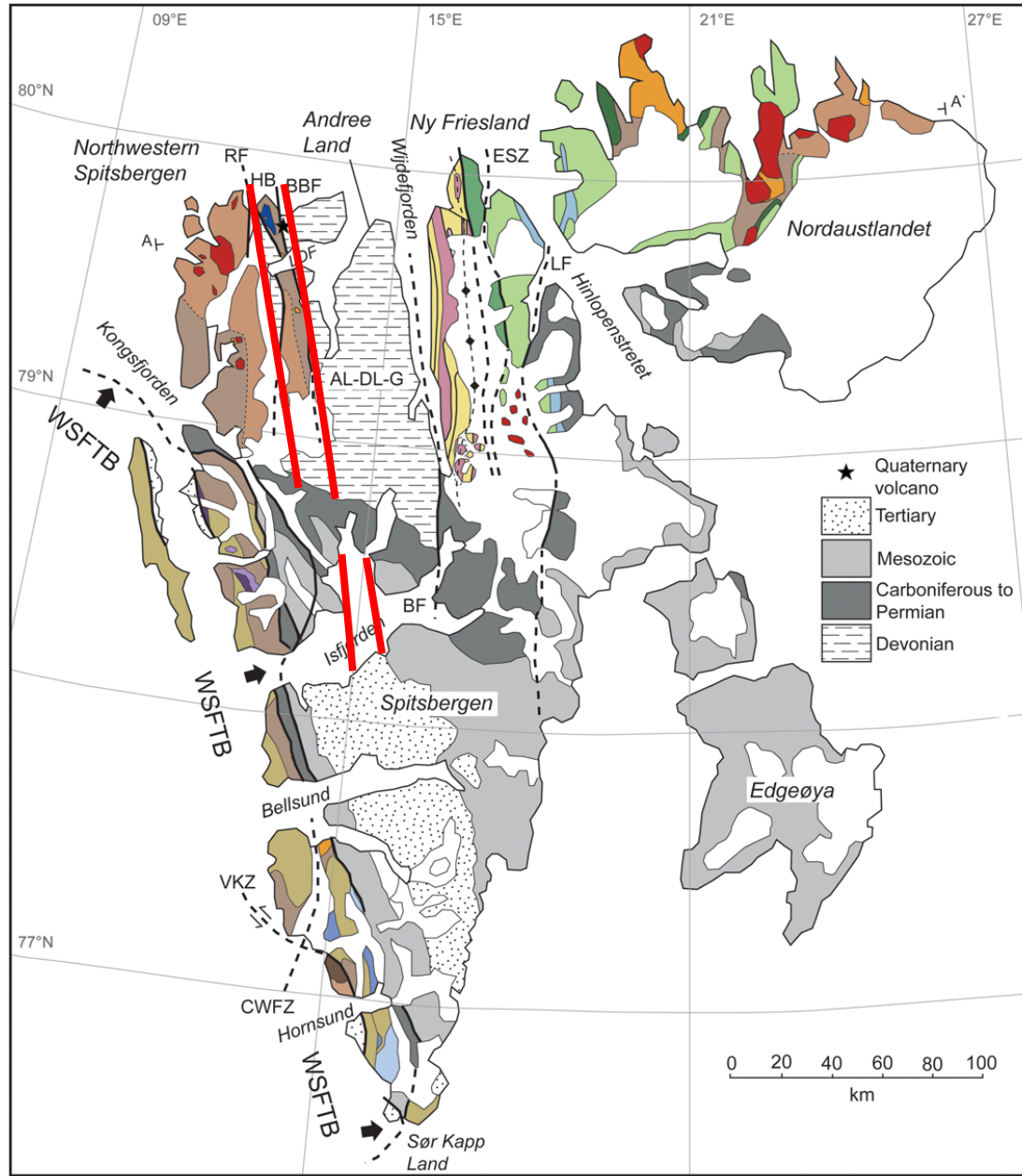

2 The potential continuation of the Bockfjorden Anticline in Isfjorden appears offset by > 10 km left-laterally, and c. 5 km vertically down to the south.

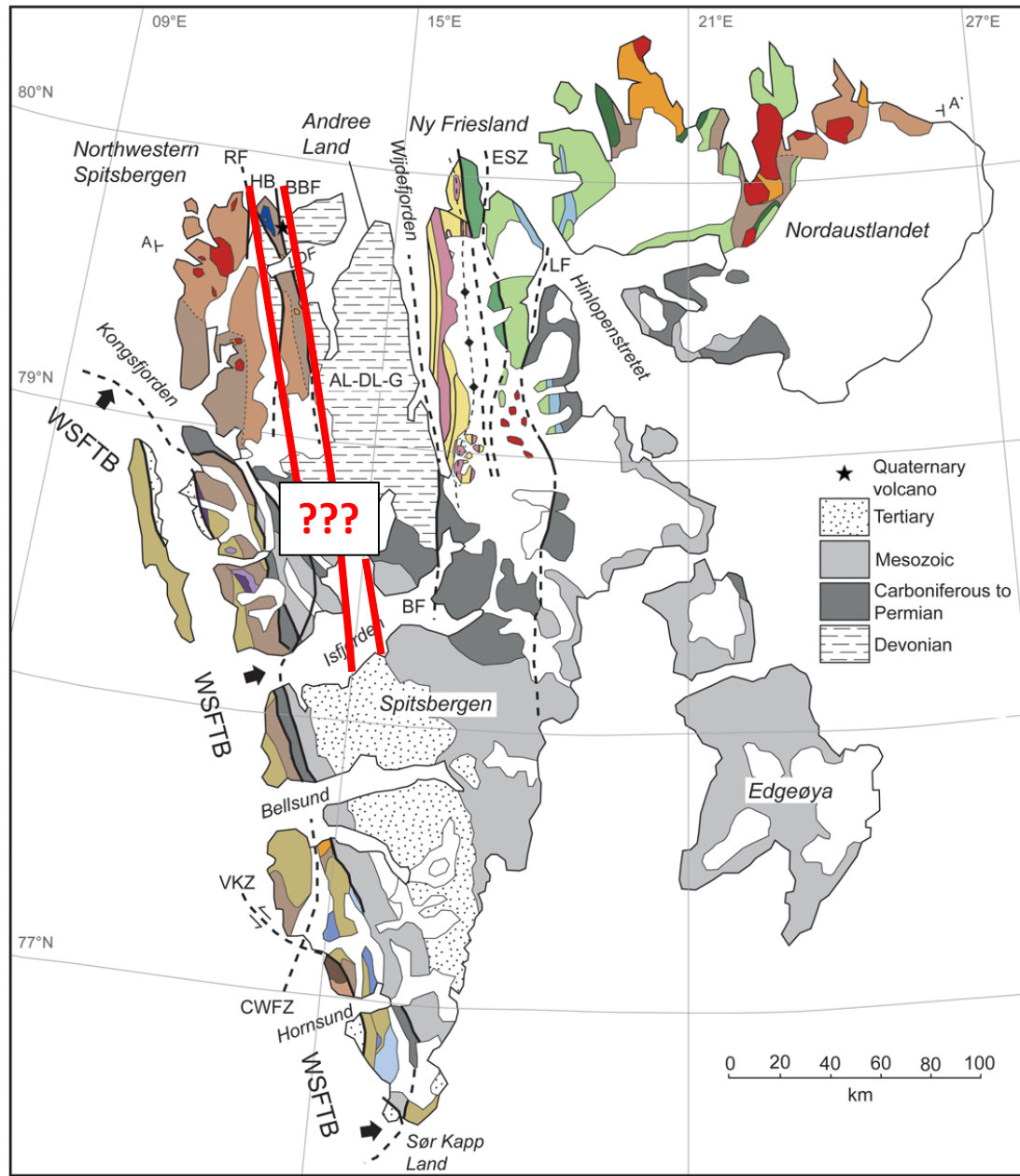

2 Gravimetric, aeromagnetic and seismic data in the Barents Sea show the existence of potentially inverted WNW–ESE- to NW–SE-striking Timamian thrusts.

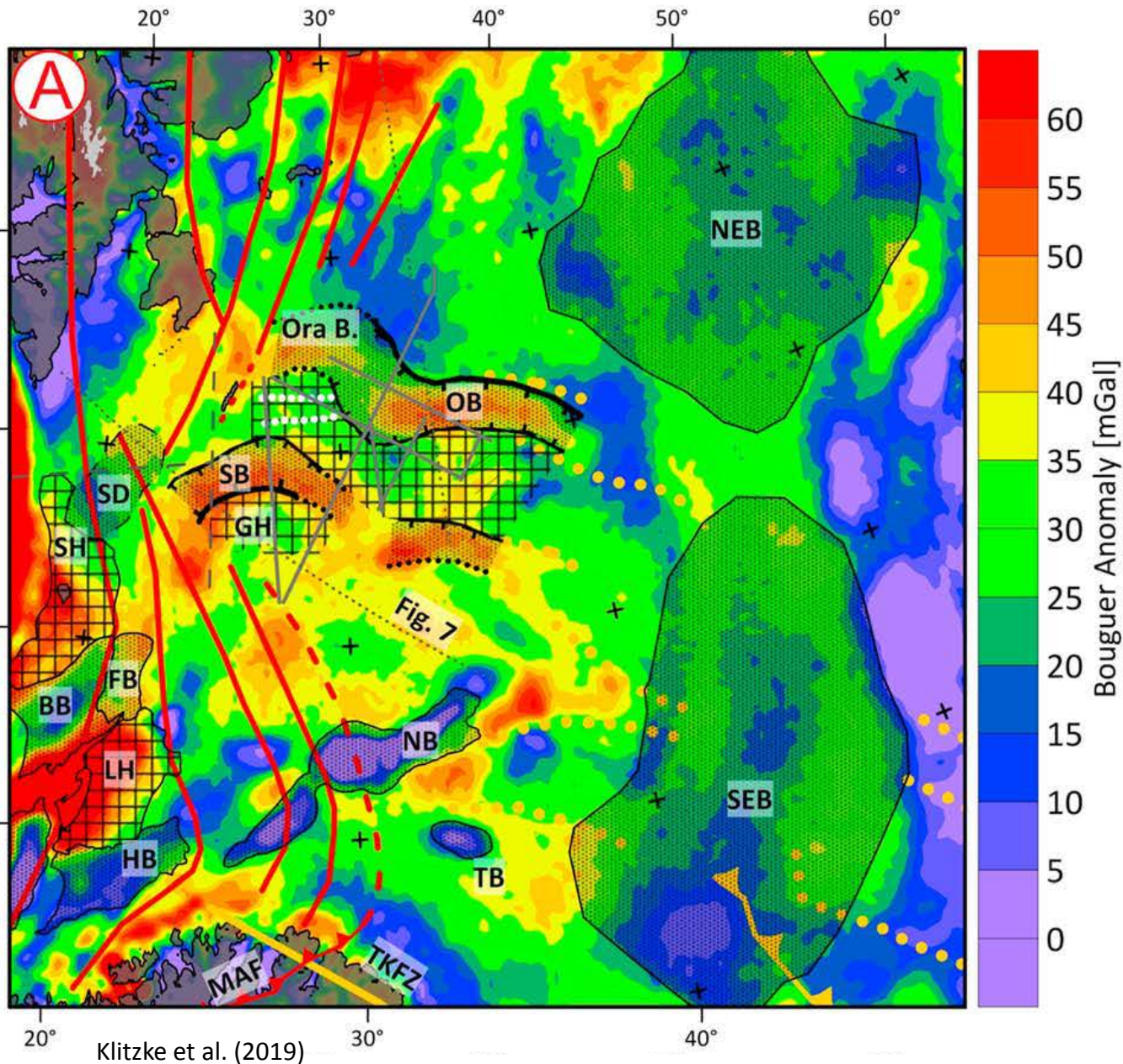

2 Gravimetric, aeromagnetic and seismic data in the Barents Sea show the existence of potentially inverted WNW–ESE- to NW–SE-striking Timamian thrusts.

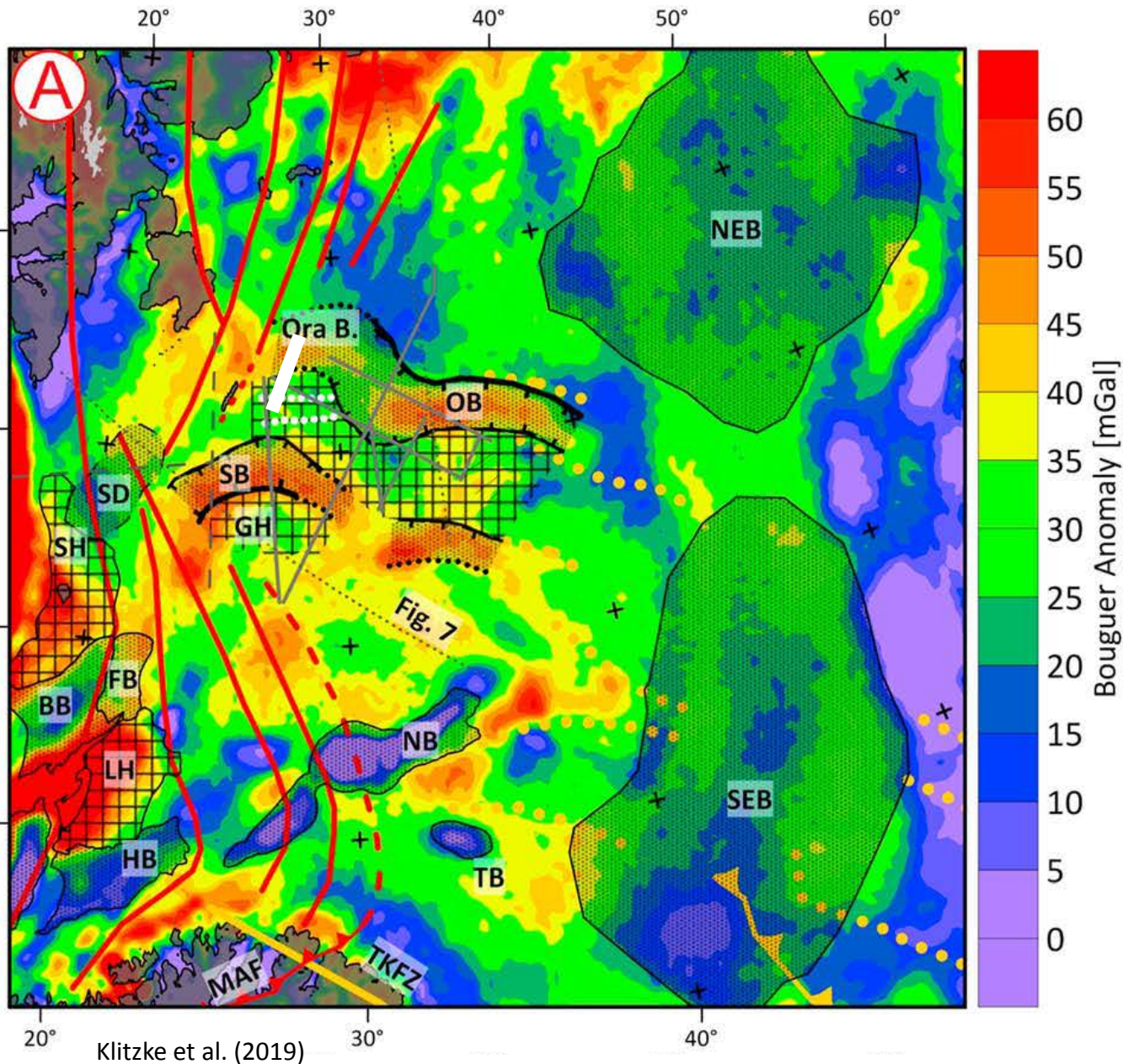

2 Gravimetric, aeromagnetic and seismic data in the Barents Sea show the existence of potentially inverted WNW–ESE- to NW–SE-striking Timamian thrusts.

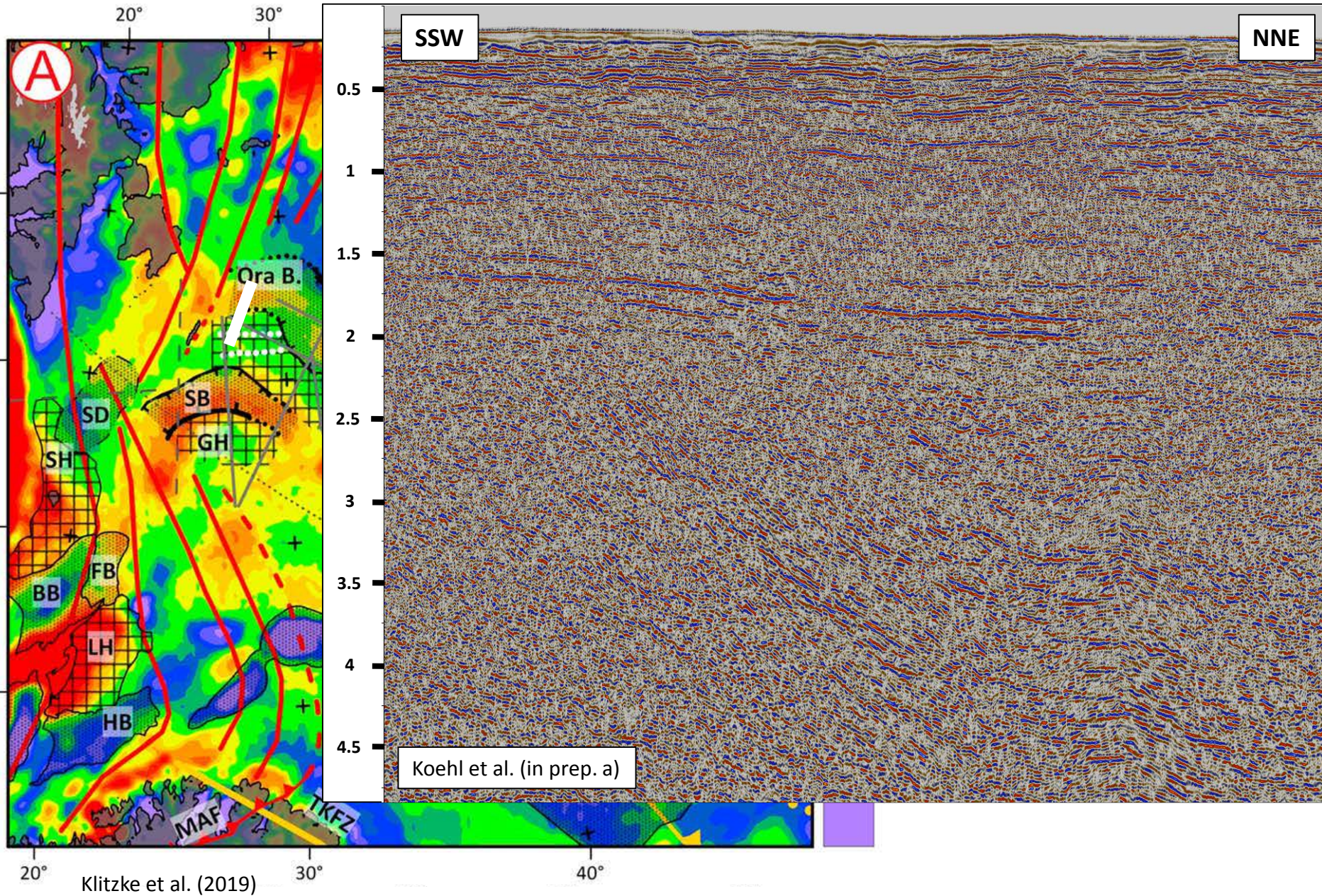

2 Gravimetric, aeromagnetic and seismic data in the Barents Sea show the existence of potentially inverted WNW–ESE- to NW–SE-striking Timamian thrusts.

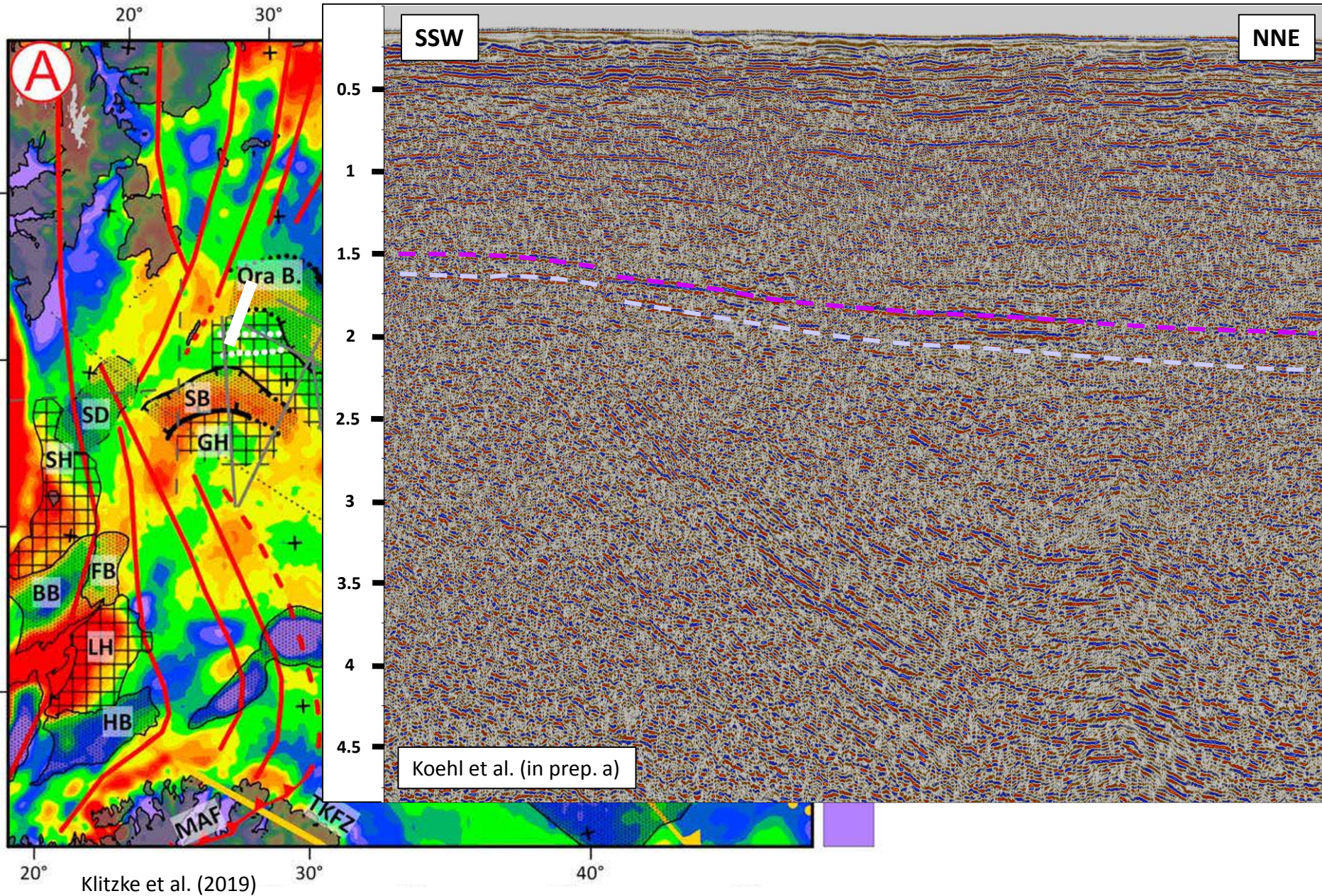



2 Gravimetric, aeromagnetic and seismic data in the Barents Sea show the existence of potentially inverted WNW–ESE- to NW–SE-striking Timamian thrusts.

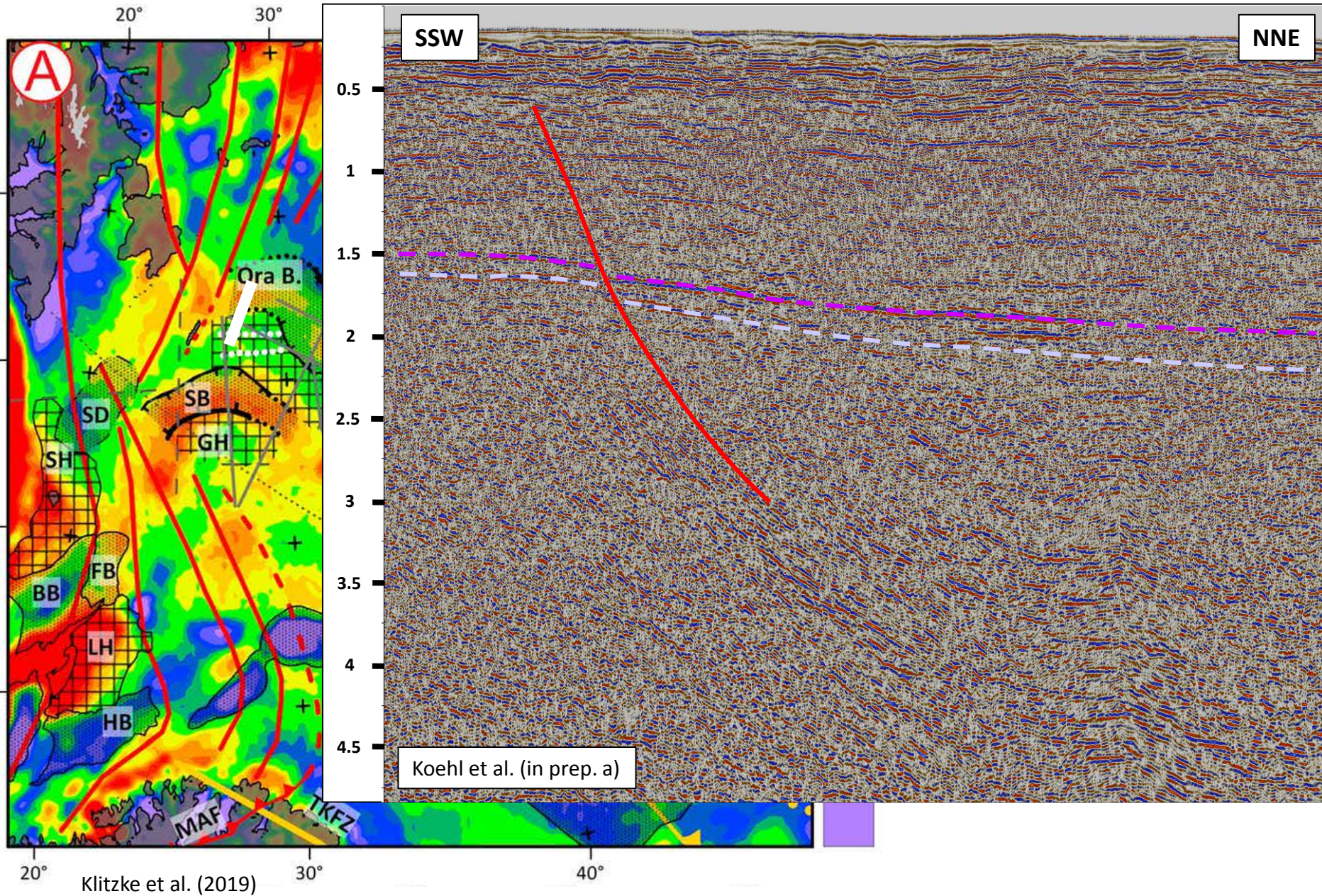

2 Gravimetric, aeromagnetic and seismic data in the Barents Sea show the existence of potentially inverted WNW–ESE- to NW–SE-striking Timamian thrusts.

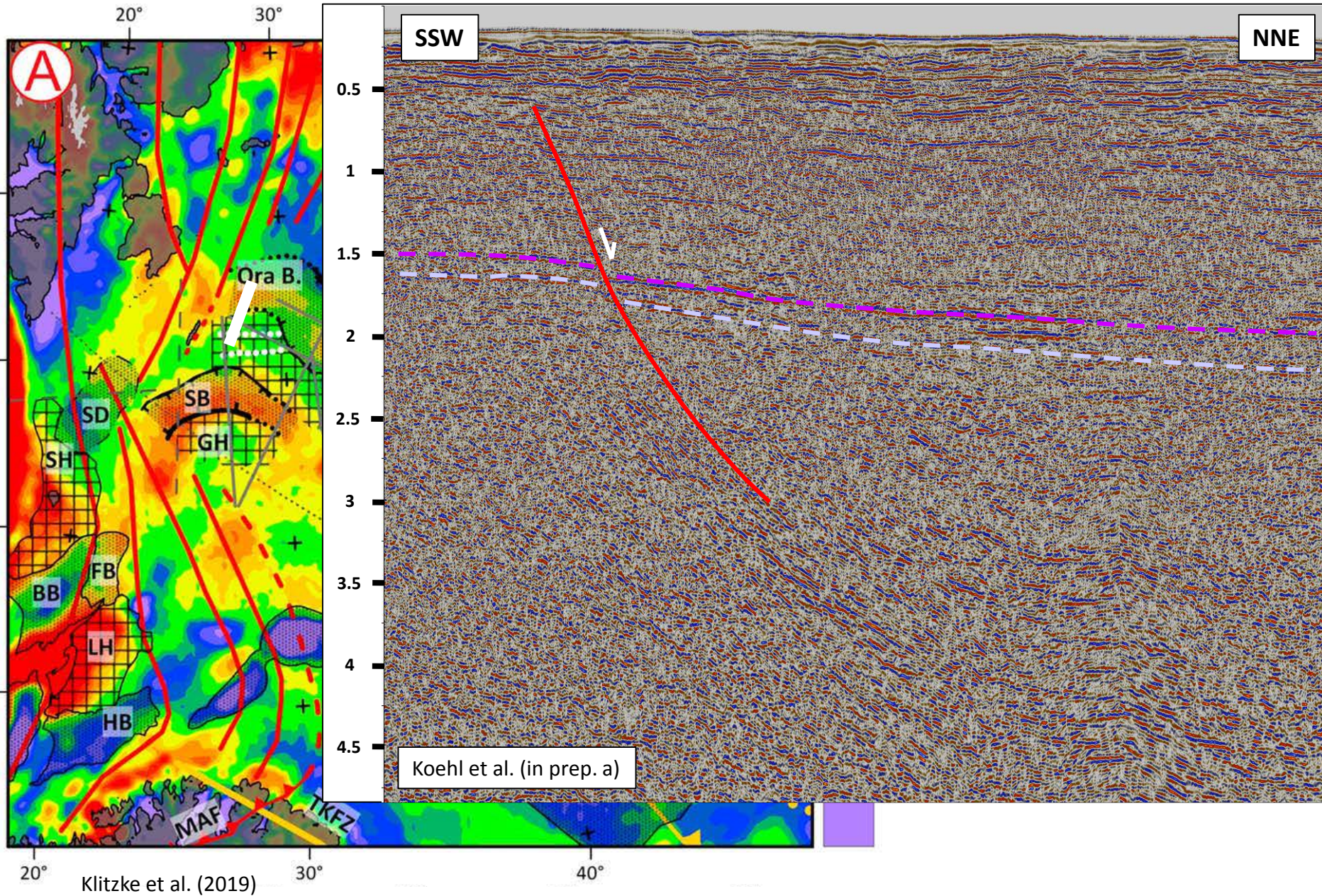

2 Gravimetric, aeromagnetic and seismic data in the Barents Sea show the existence of potentially inverted WNW–ESE- to NW–SE-striking Timamian thrusts.

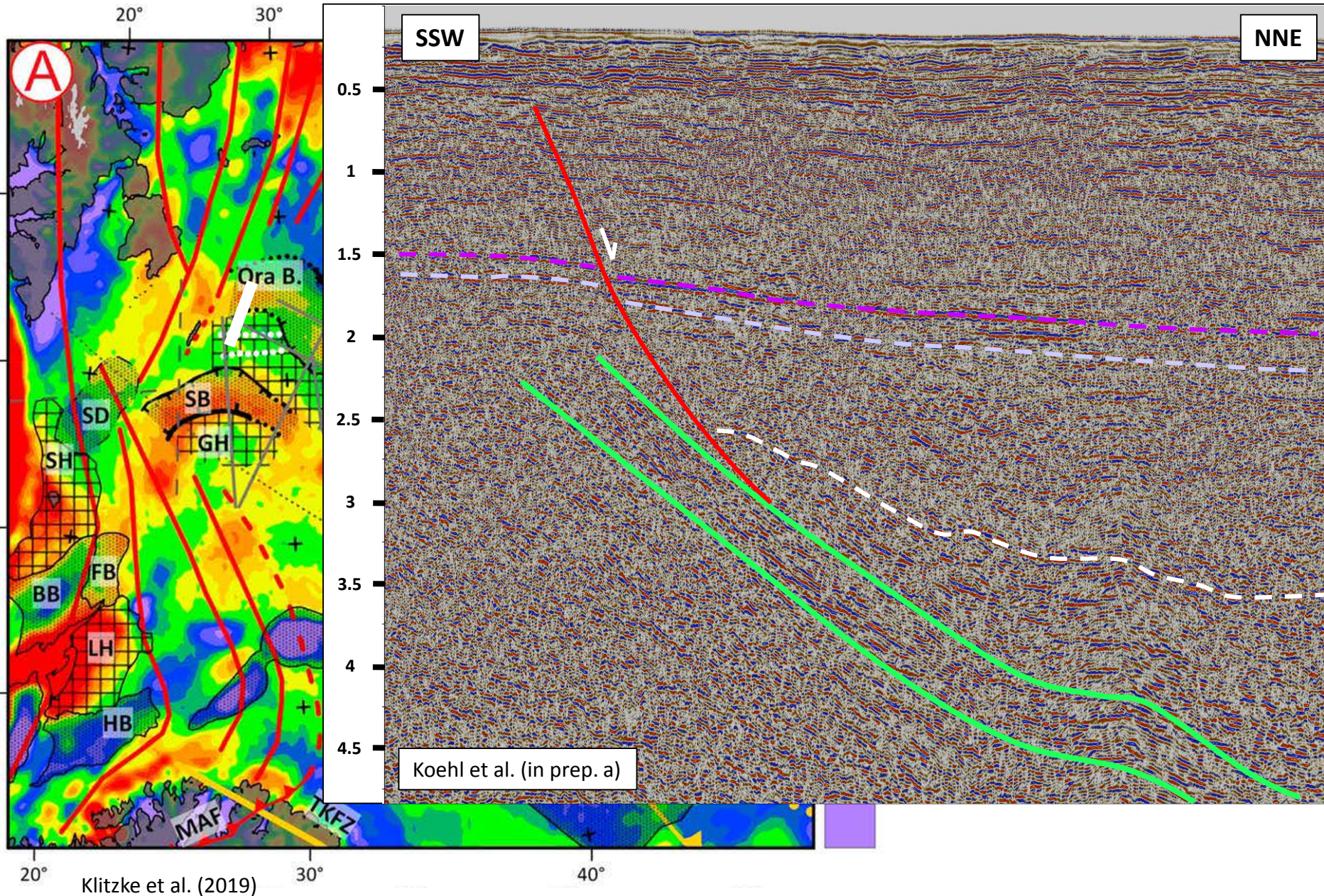

2 Gravimetric, aeromagnetic and seismic data in the Barents Sea show the existence of potentially inverted WNW–ESE- to NW–SE-striking Timamian thrusts.

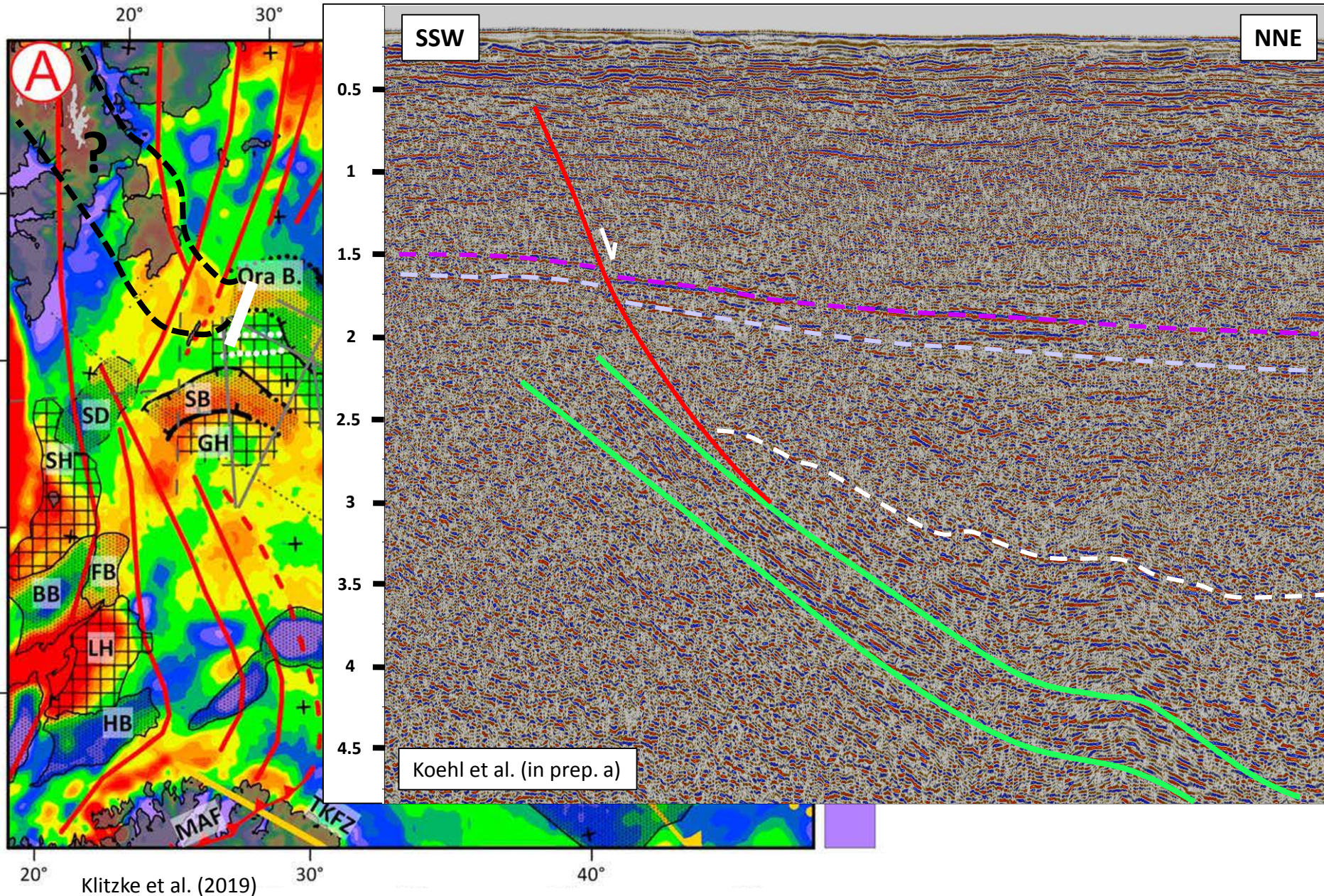

2 Gravimetric, aeromagnetic and seismic data in the Barents Sea show the existence of potentially inverted WNW–ESE- to NW–SE-striking Timamian thrusts.

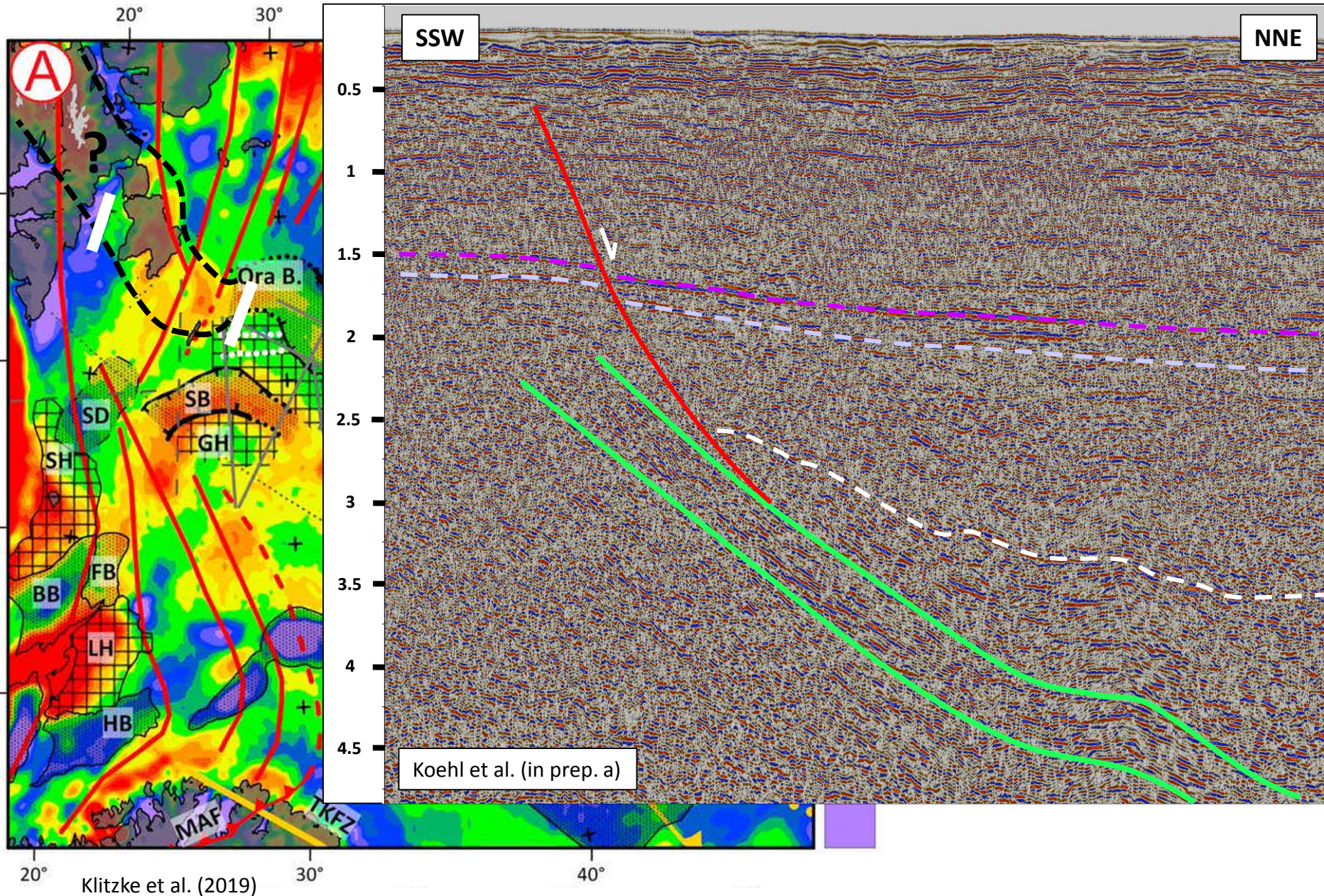

2 In Storfjorden, a high-angle brittle fault folding the seafloor merges with a suite of moderate amplitude reflections possibly representing a major WNW–ESE-striking thrust.

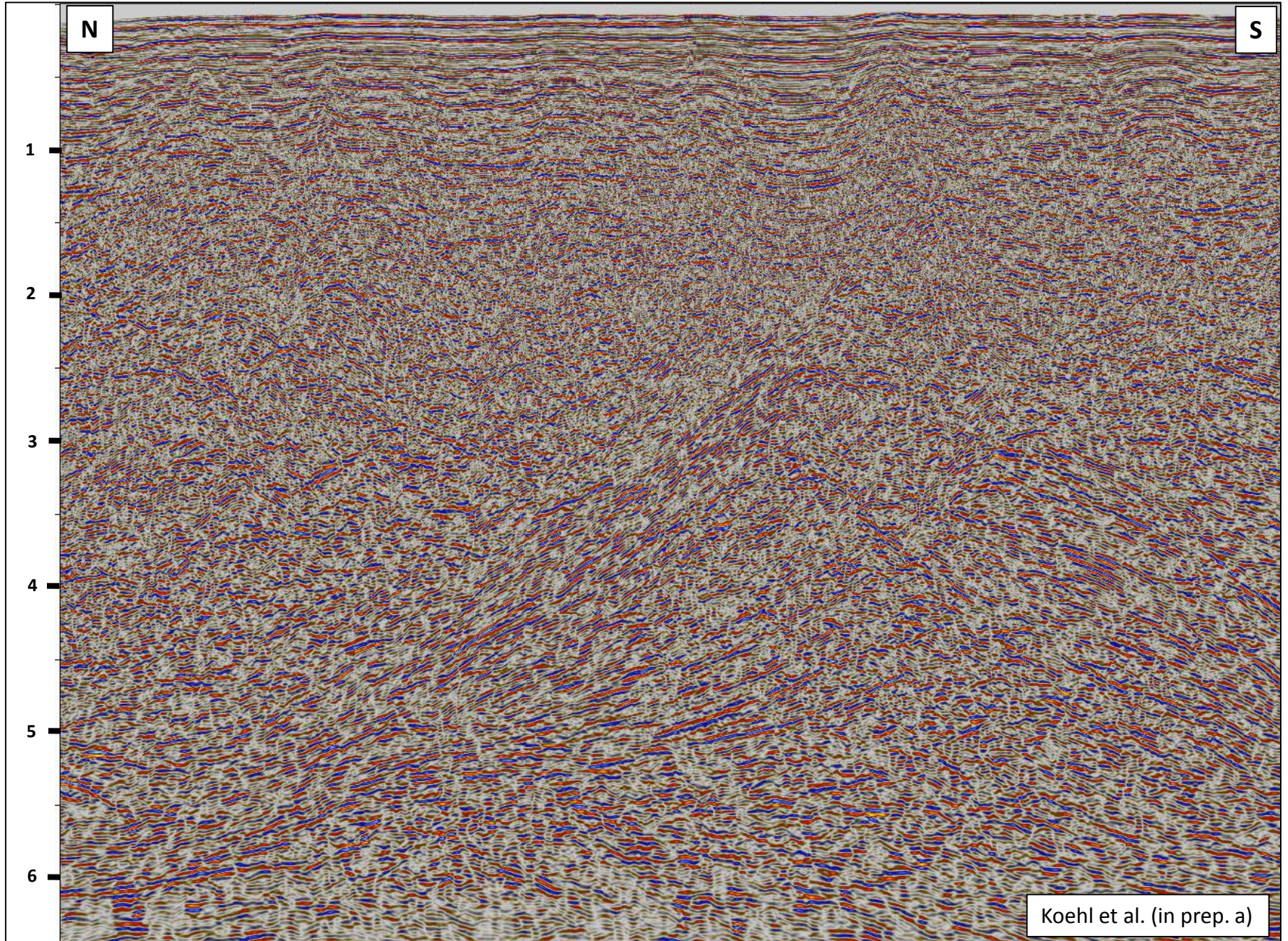

2 In Storfjorden, a high-angle brittle fault folding the seafloor merges with a suite of moderate amplitude reflections possibly representing a major WNW–ESE-striking thrust.

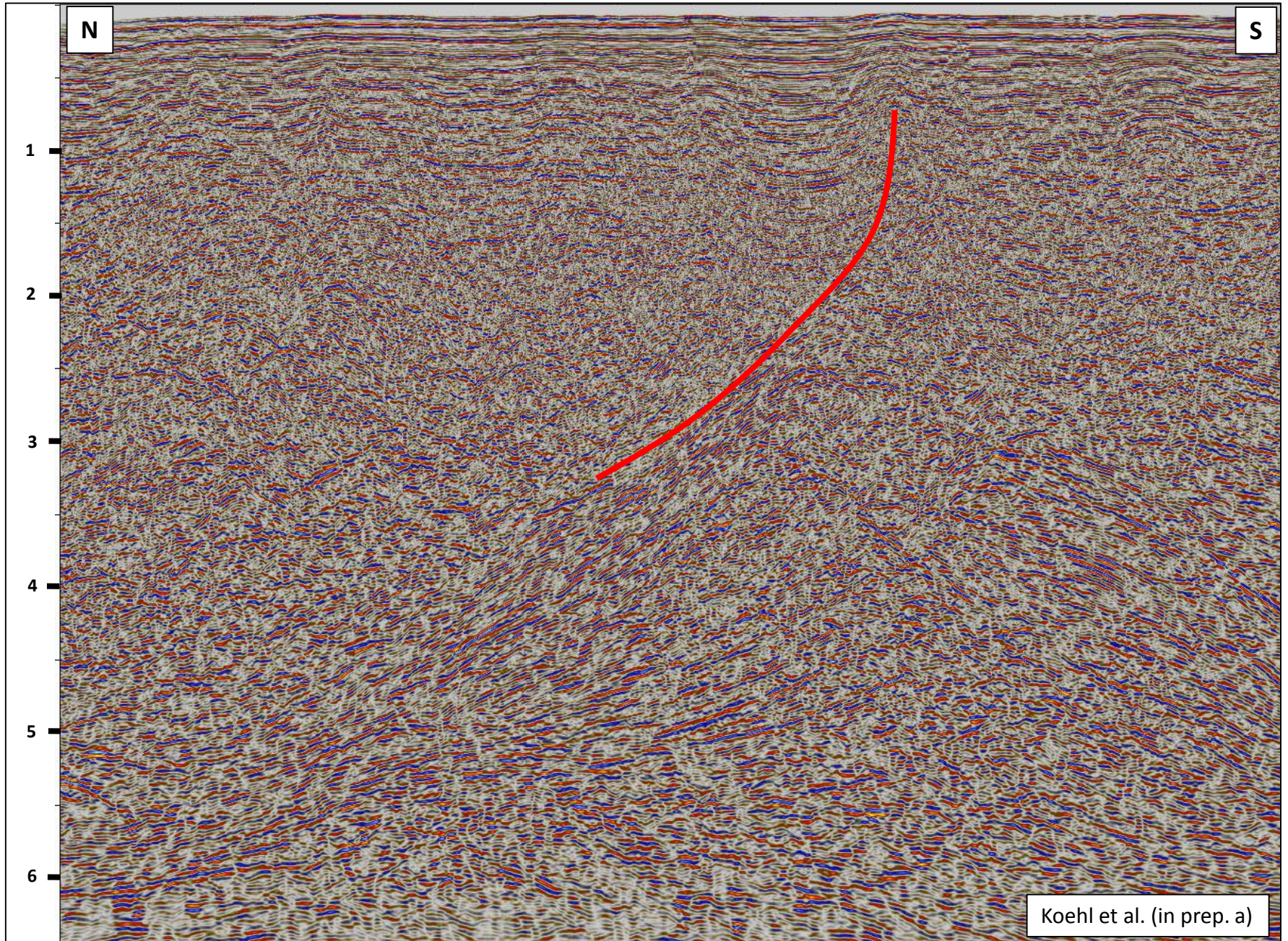

2 In Storfjorden, a high-angle brittle fault folding the seafloor merges with a suite of moderate amplitude reflections possibly representing a major WNW–ESE-striking thrust.

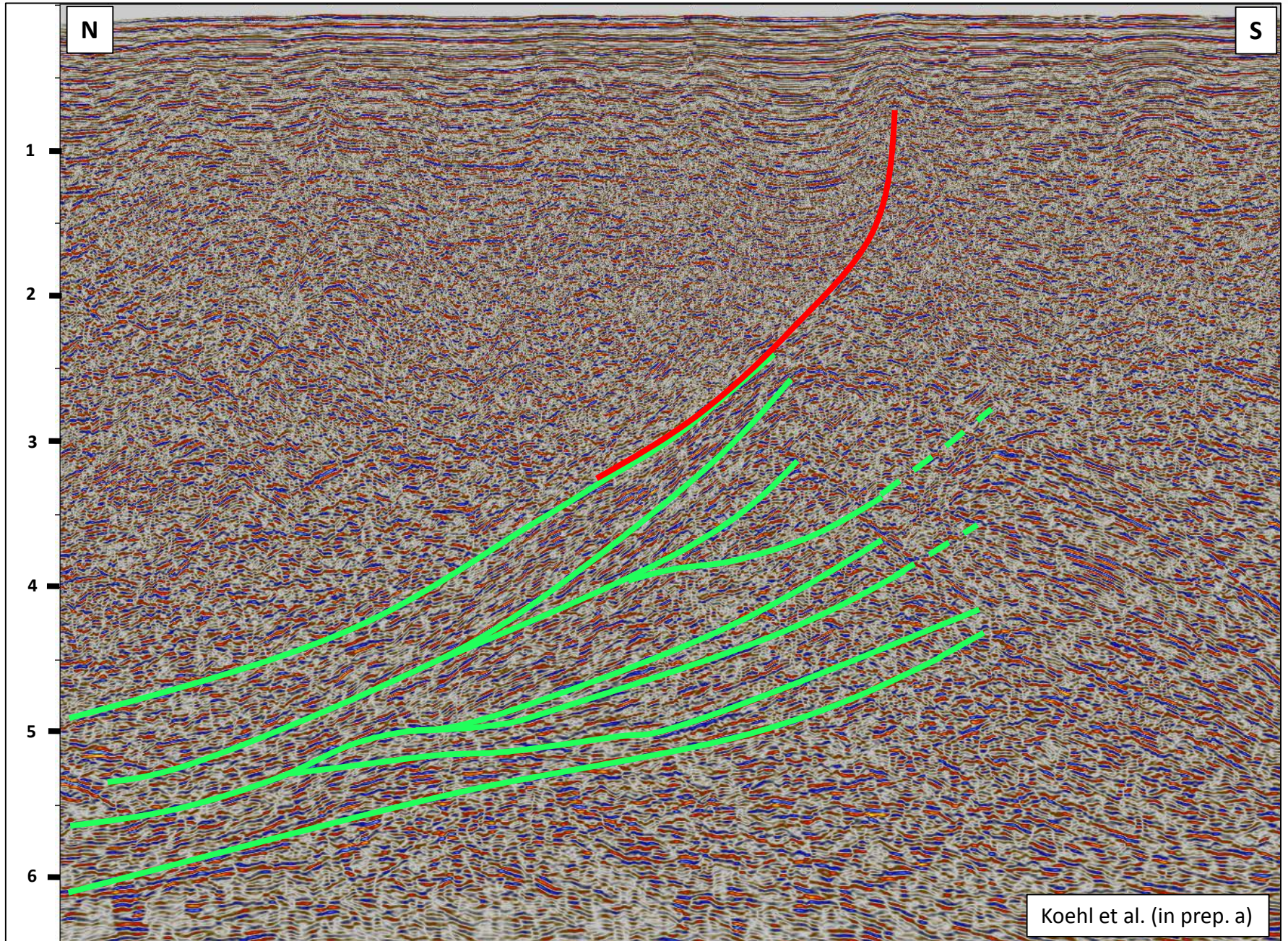



2 In Storfjorden, a high-angle brittle fault folding the seafloor merges with a suite of moderate amplitude reflections possibly representing a major WNW–ESE-striking thrust.

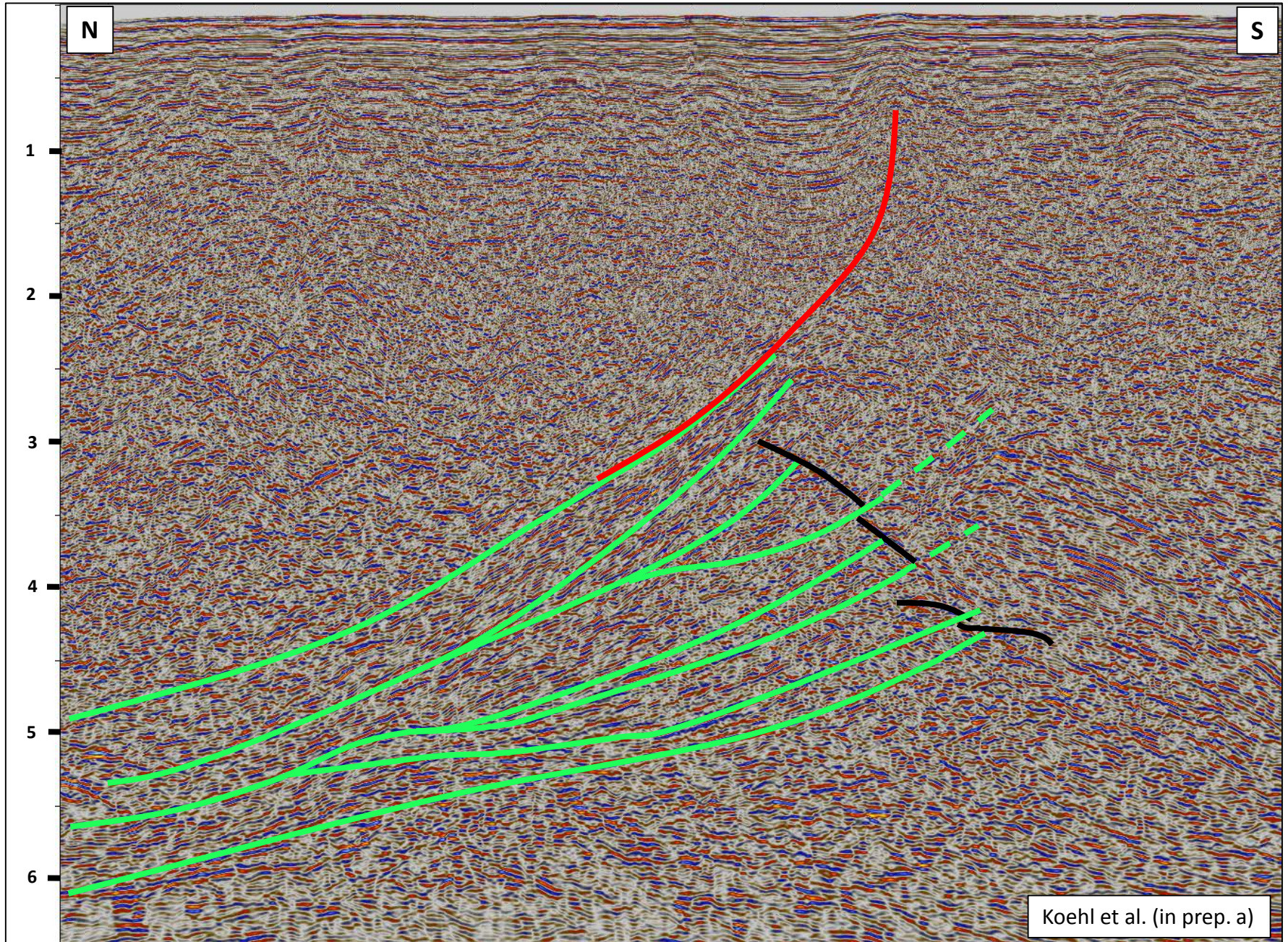

2 In Storfjorden, a high-angle brittle fault folding the seafloor merges with a suite of moderate amplitude reflections possibly representing a major WNW–ESE-striking thrust.

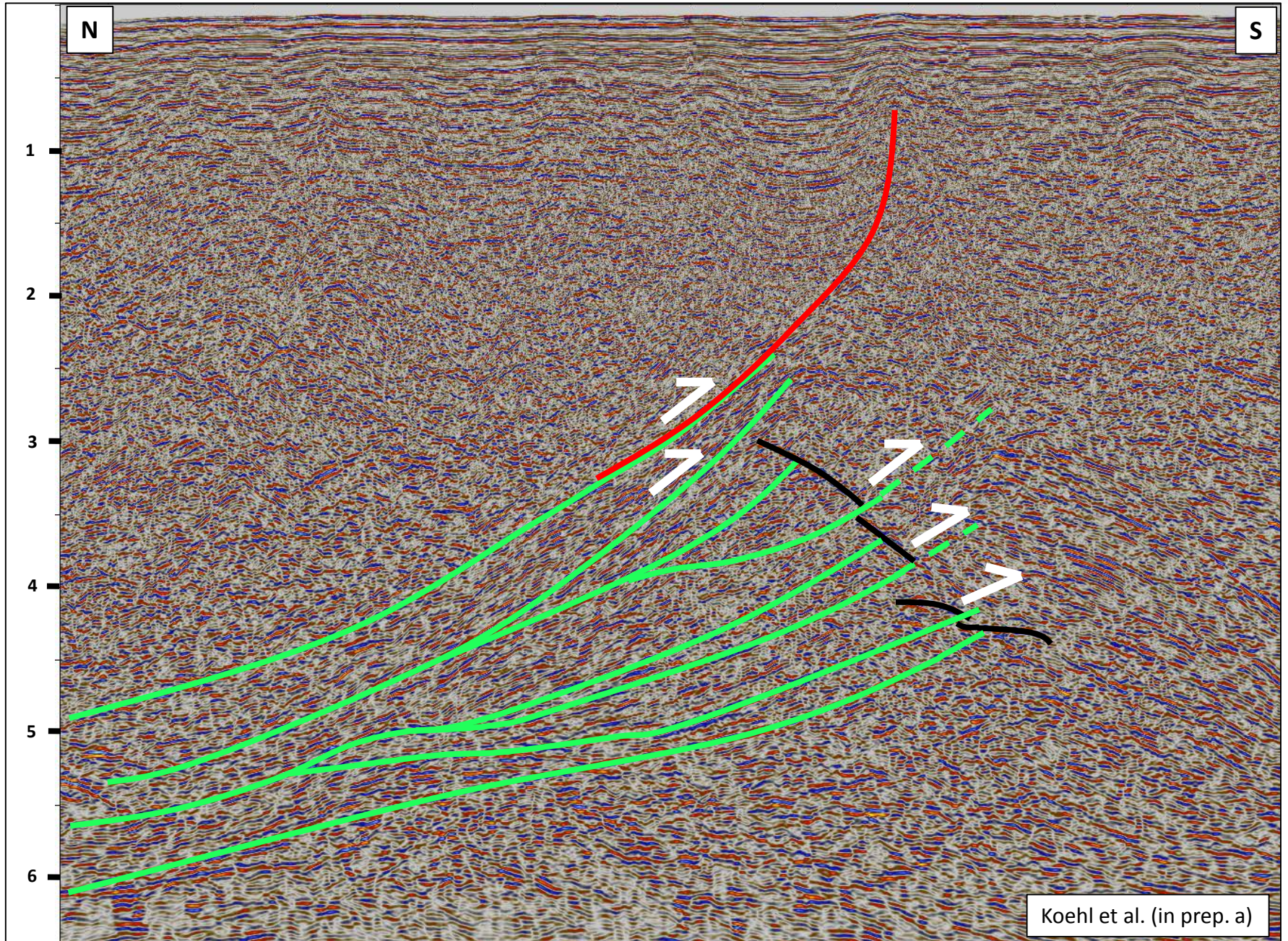

2 In Storfjorden, a high-angle brittle fault folding the seafloor merges with a suite of moderate amplitude reflections possibly representing a major WNW–ESE-striking thrust.

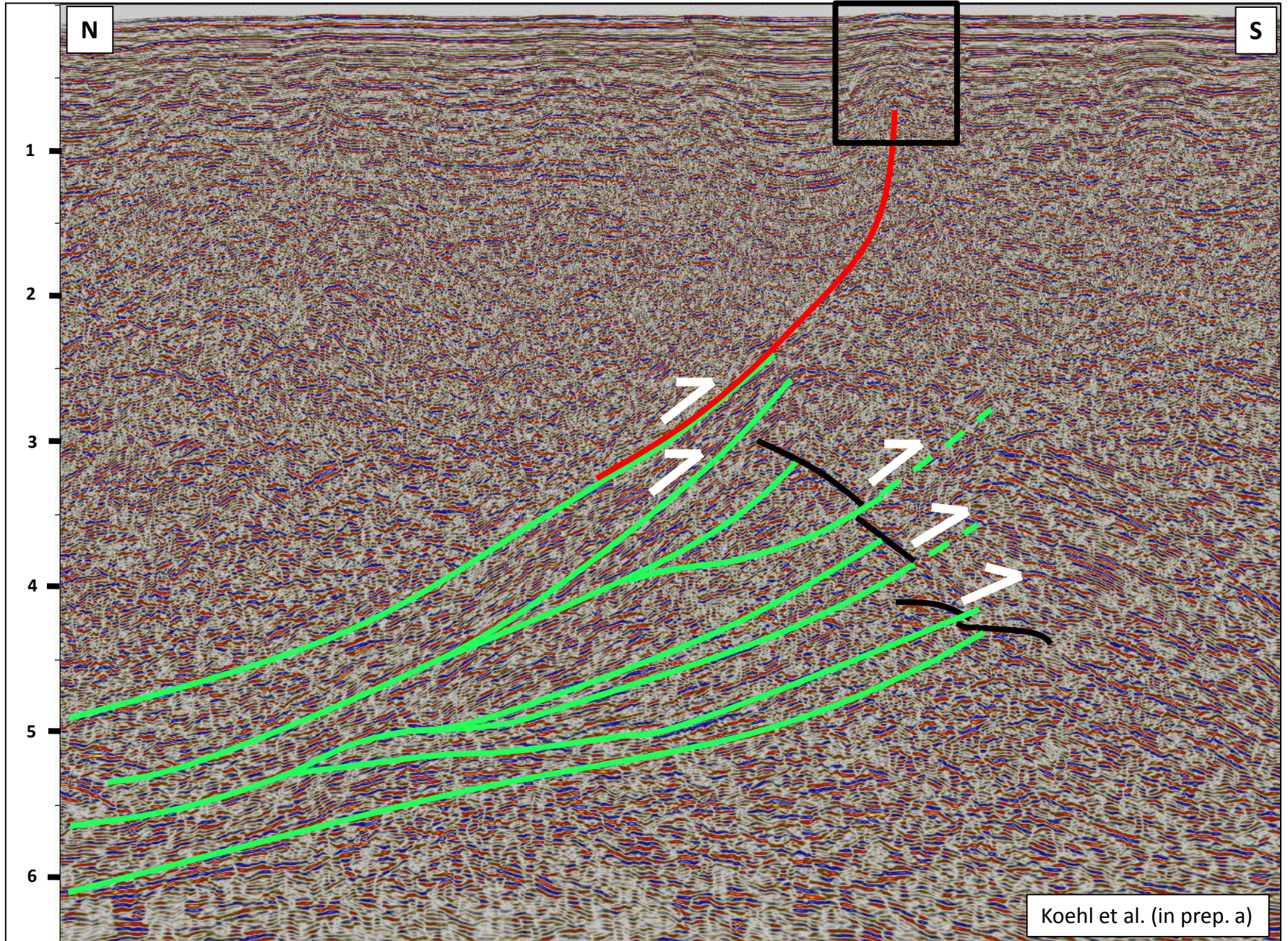

2 In Storfjorden, a high-angle brittle fault folding the seafloor merges with a suite of moderate amplitude reflections possibly representing a major WNW–ESE-striking thrust.

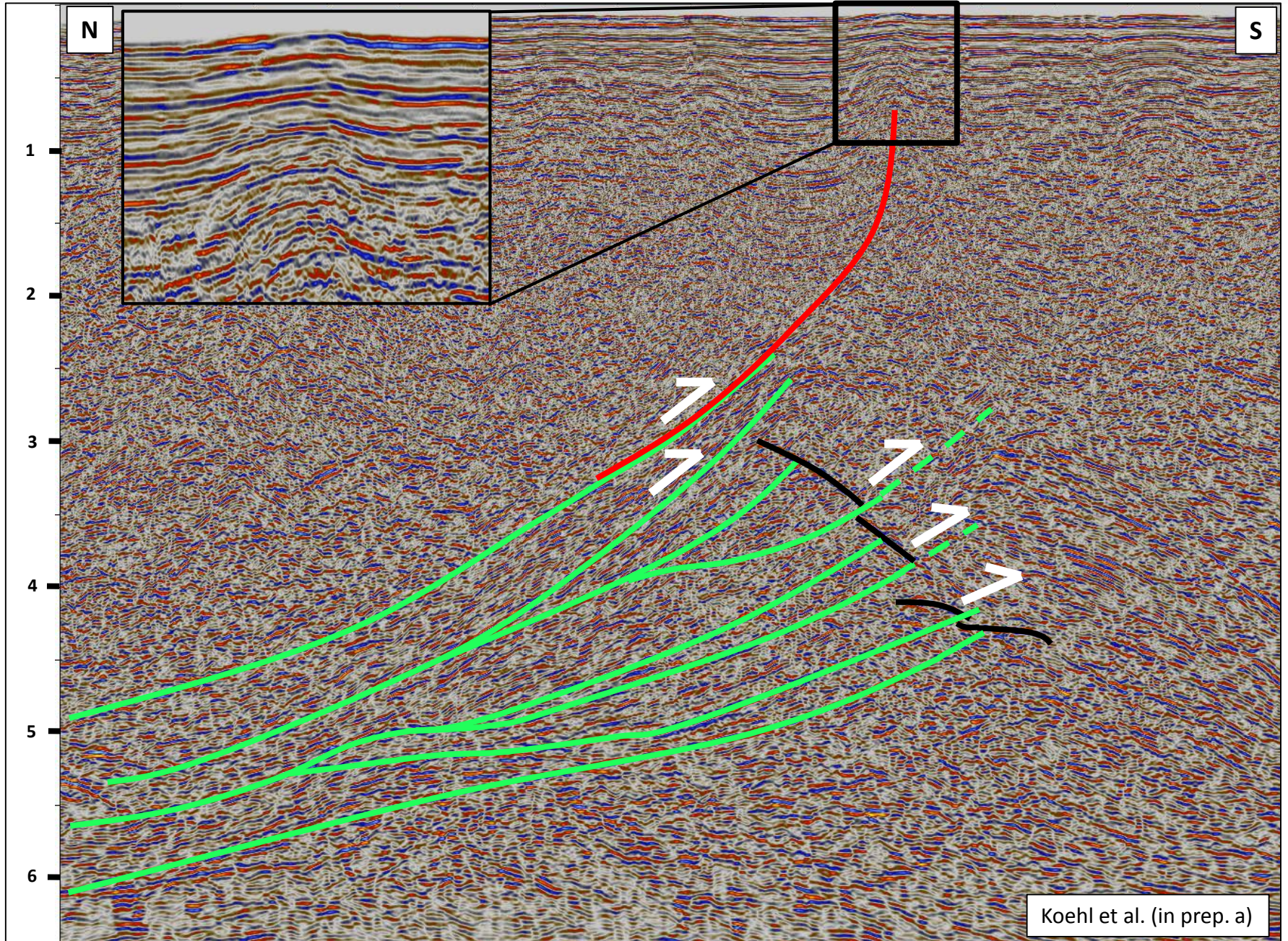

2 In Storfjorden, a high-angle brittle fault folding the seafloor merges with a suite of moderate amplitude reflections possibly representing a major WNW–ESE-striking thrust.

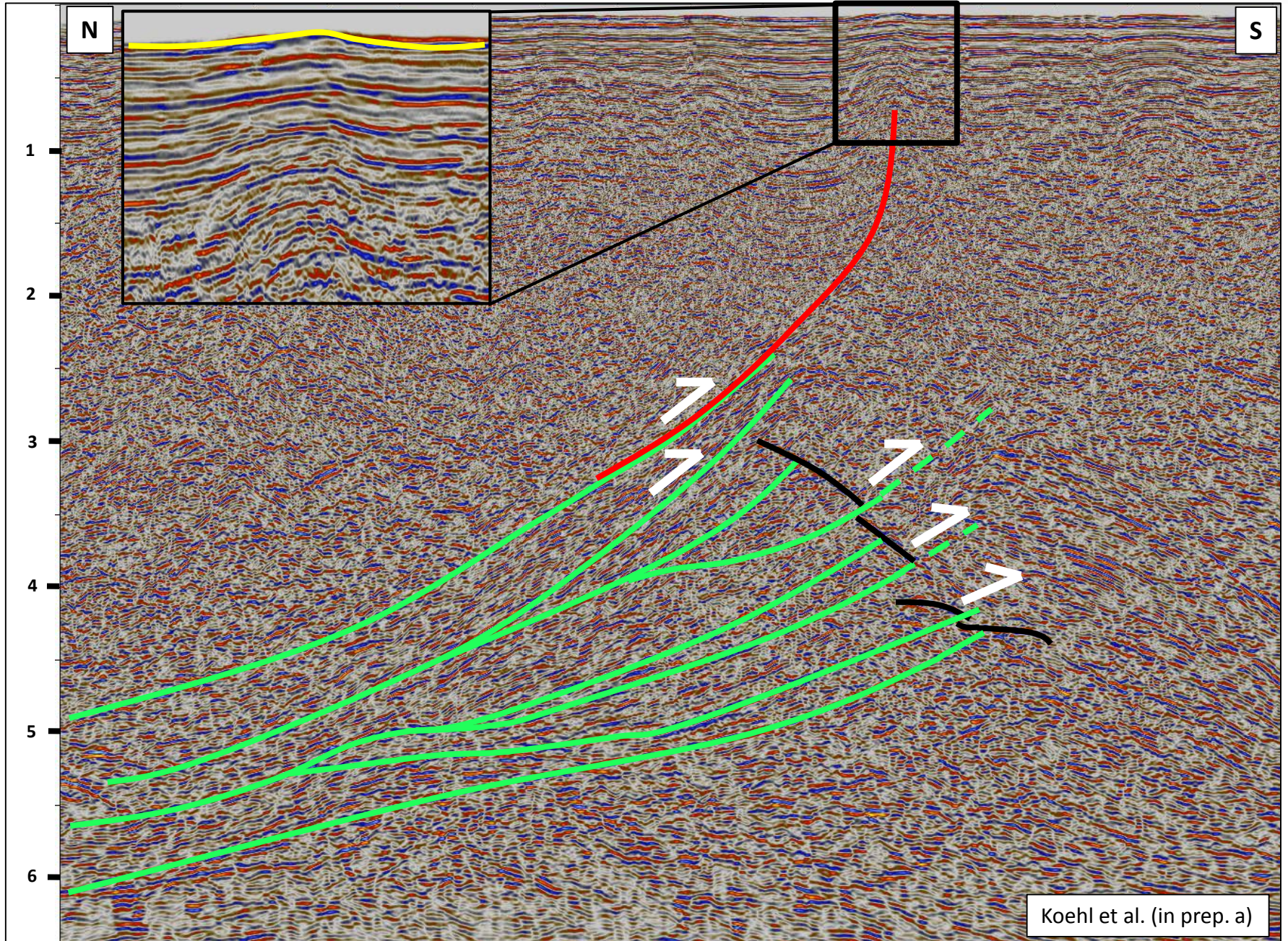

**2** Bathymetry data in Billefjorden show that the N–S-striking Billefjorden Fault Zone is left-laterally offset by WNW–ESE-striking fault-related escarpments.

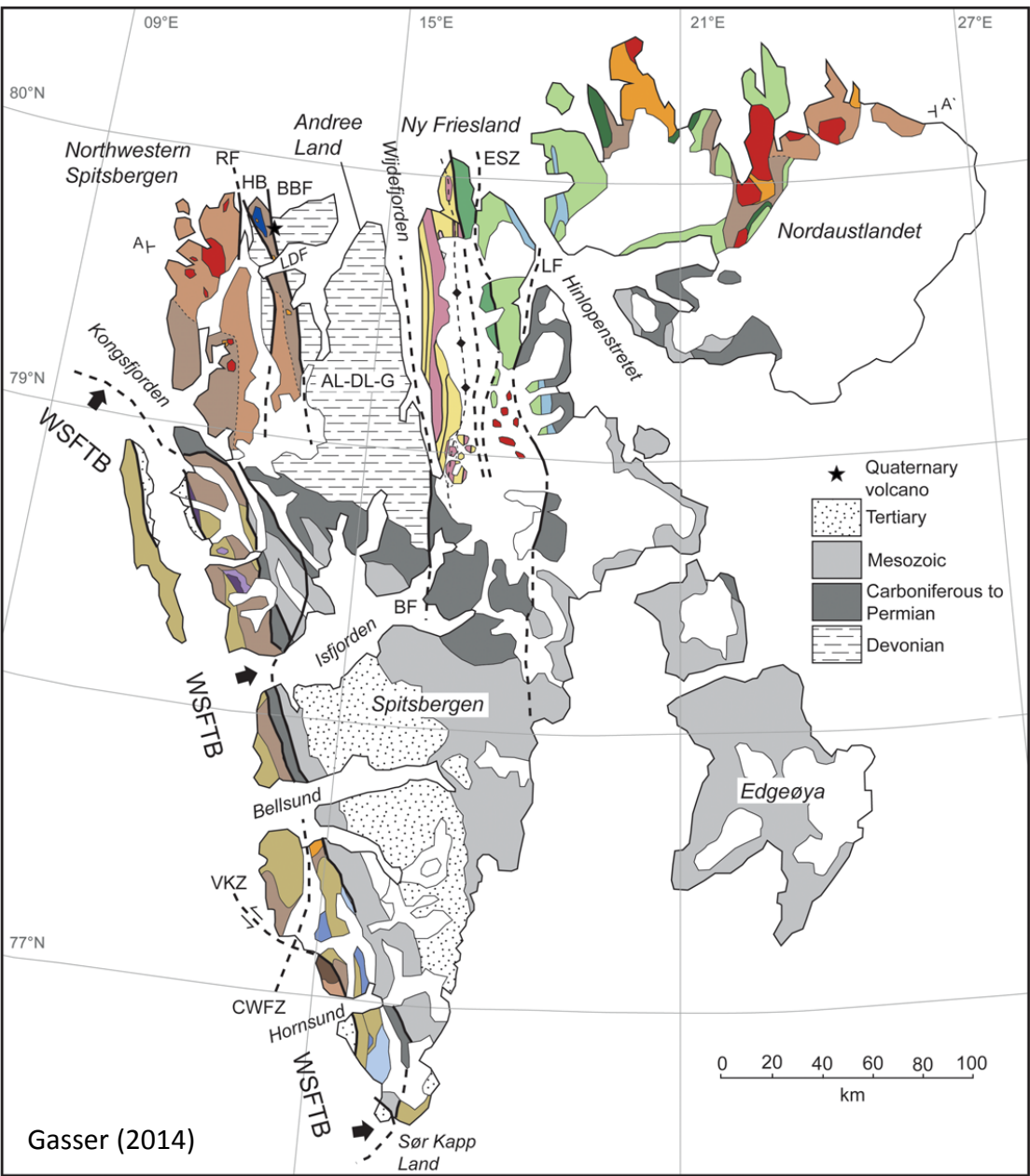

**2** Bathymetry data in Billefjorden show that the N–S-striking Billefjorden Fault Zone is left-laterally offset by WNW–ESE-striking fault-related escarpments.

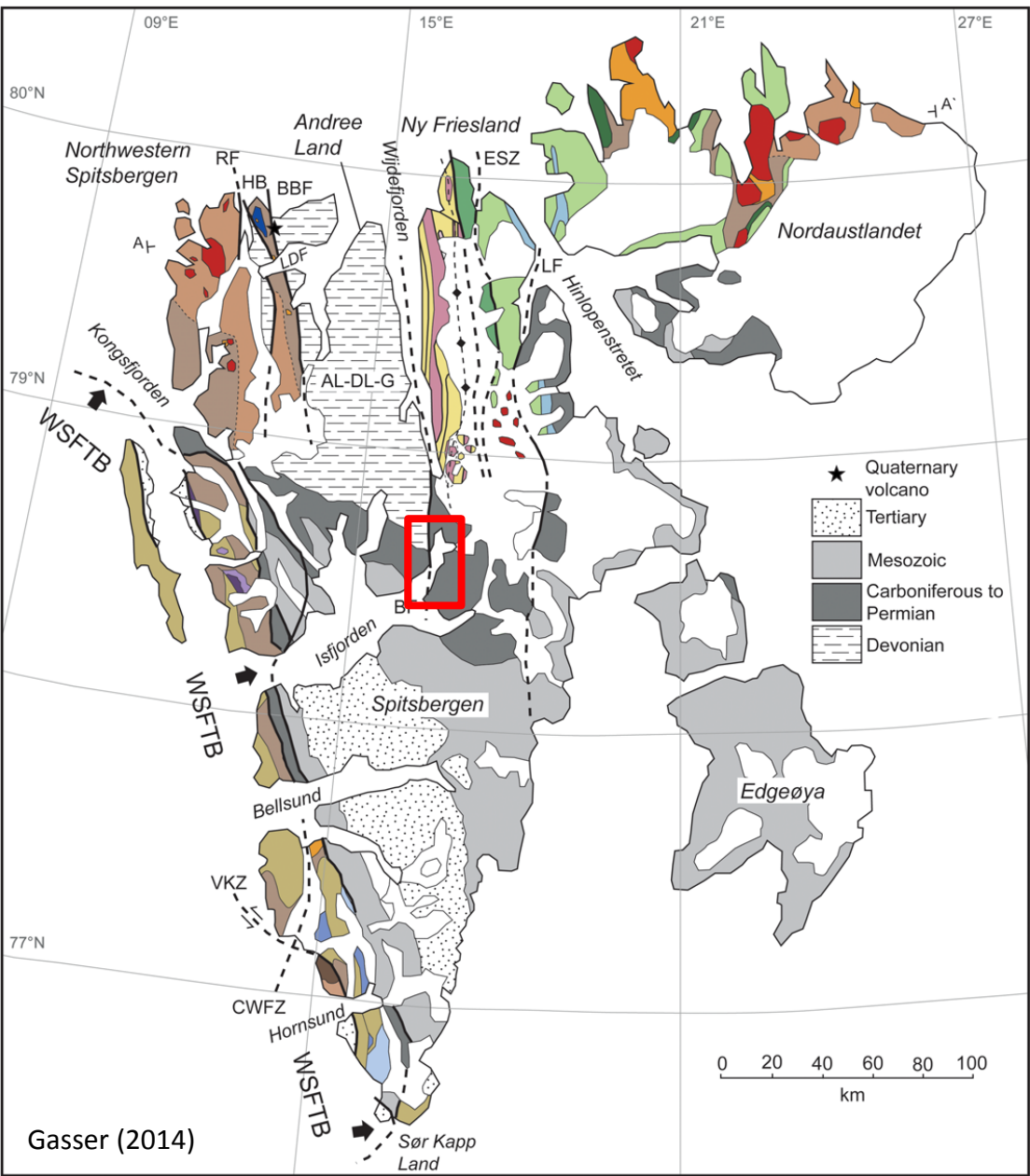

**2 Bathymetry data in Billefjorden show that the N-S-striking Billefjorden Fault Zone is left-laterally offset by WNW-ESE-striking fault-related escarpments.**

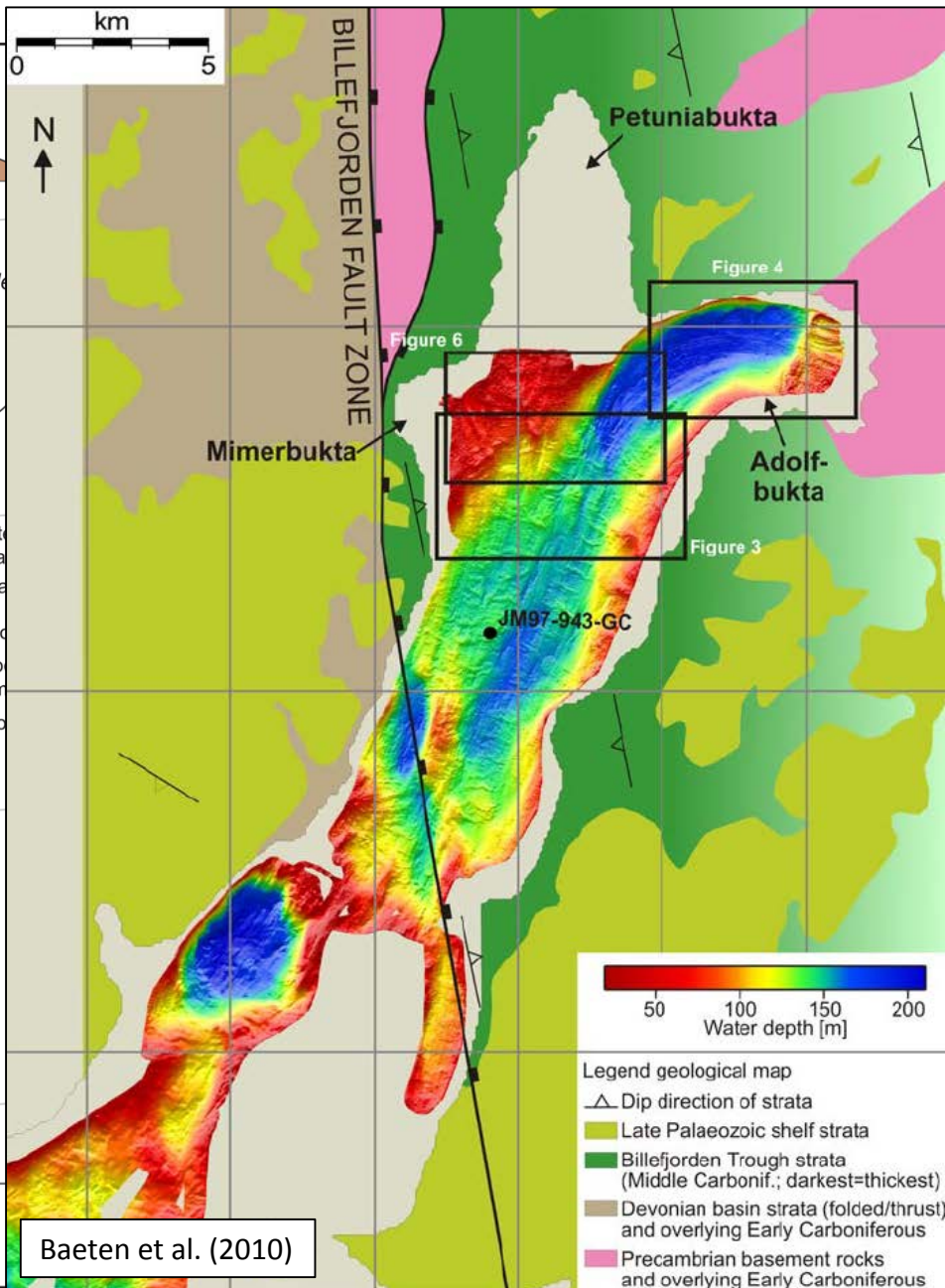
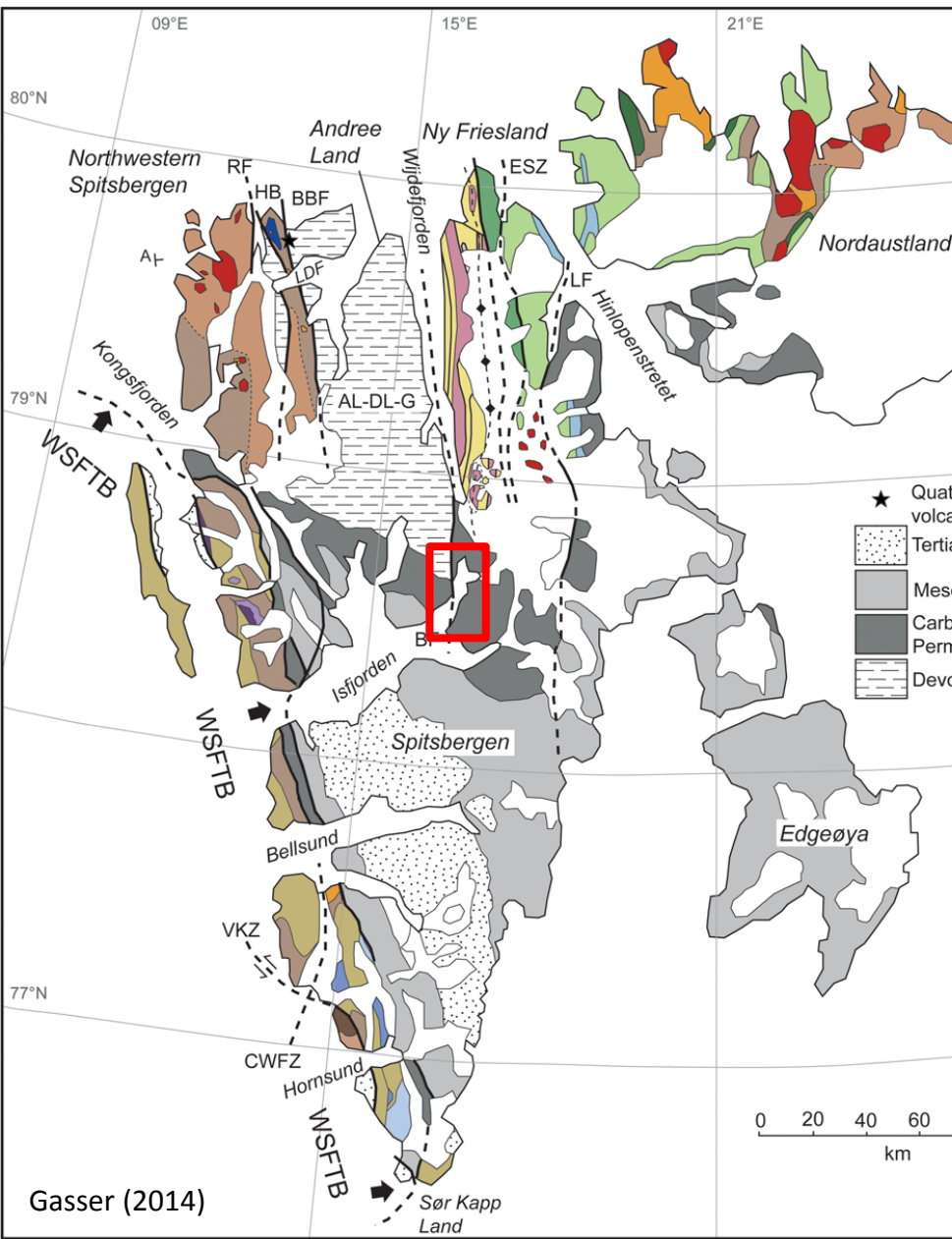



**2 Bathymetry data in Billefjorden show that the N-S-striking Billefjorden Fault Zone is left-laterally offset by WNW-ESE-striking fault-related escarpments.**

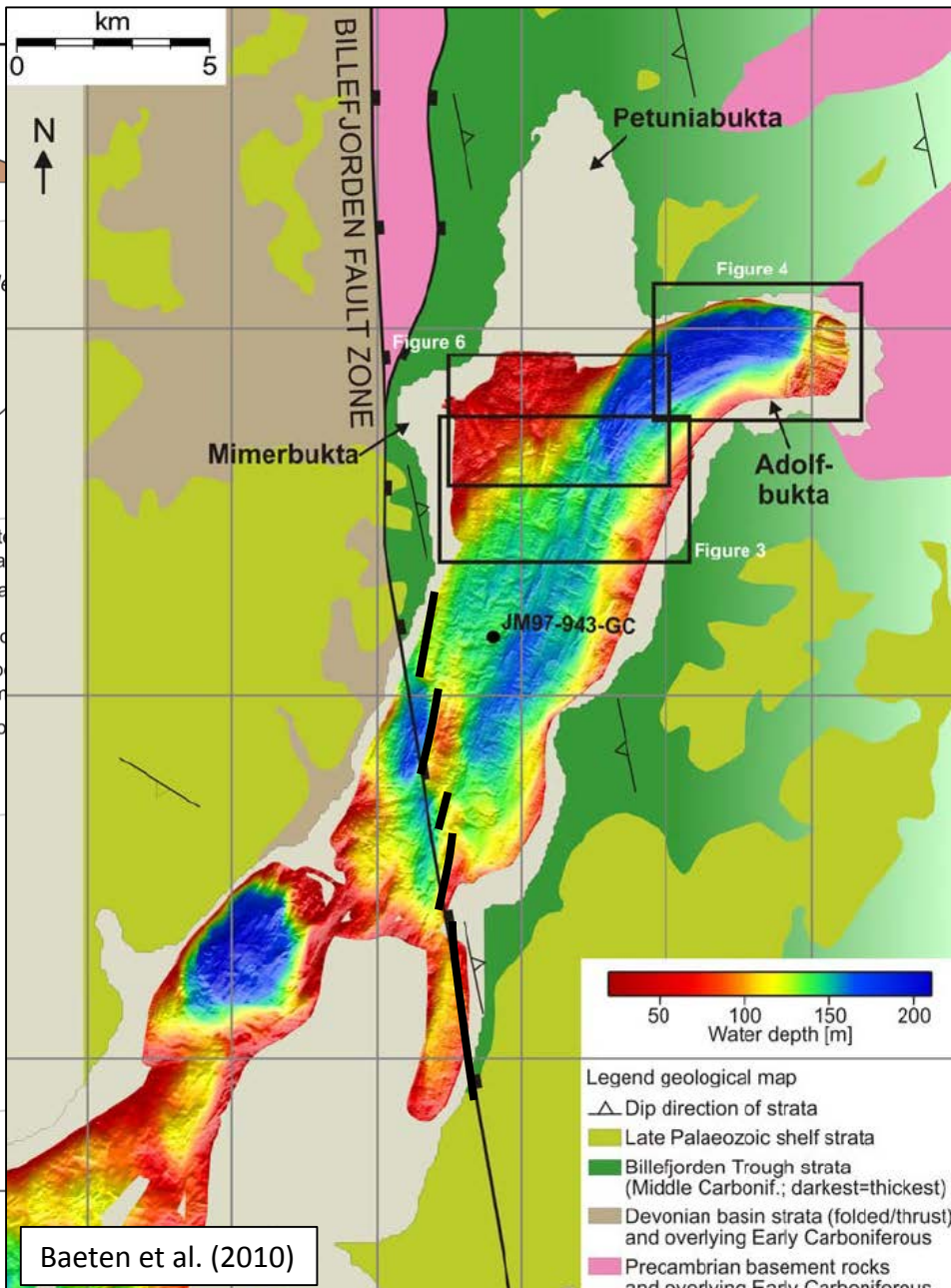
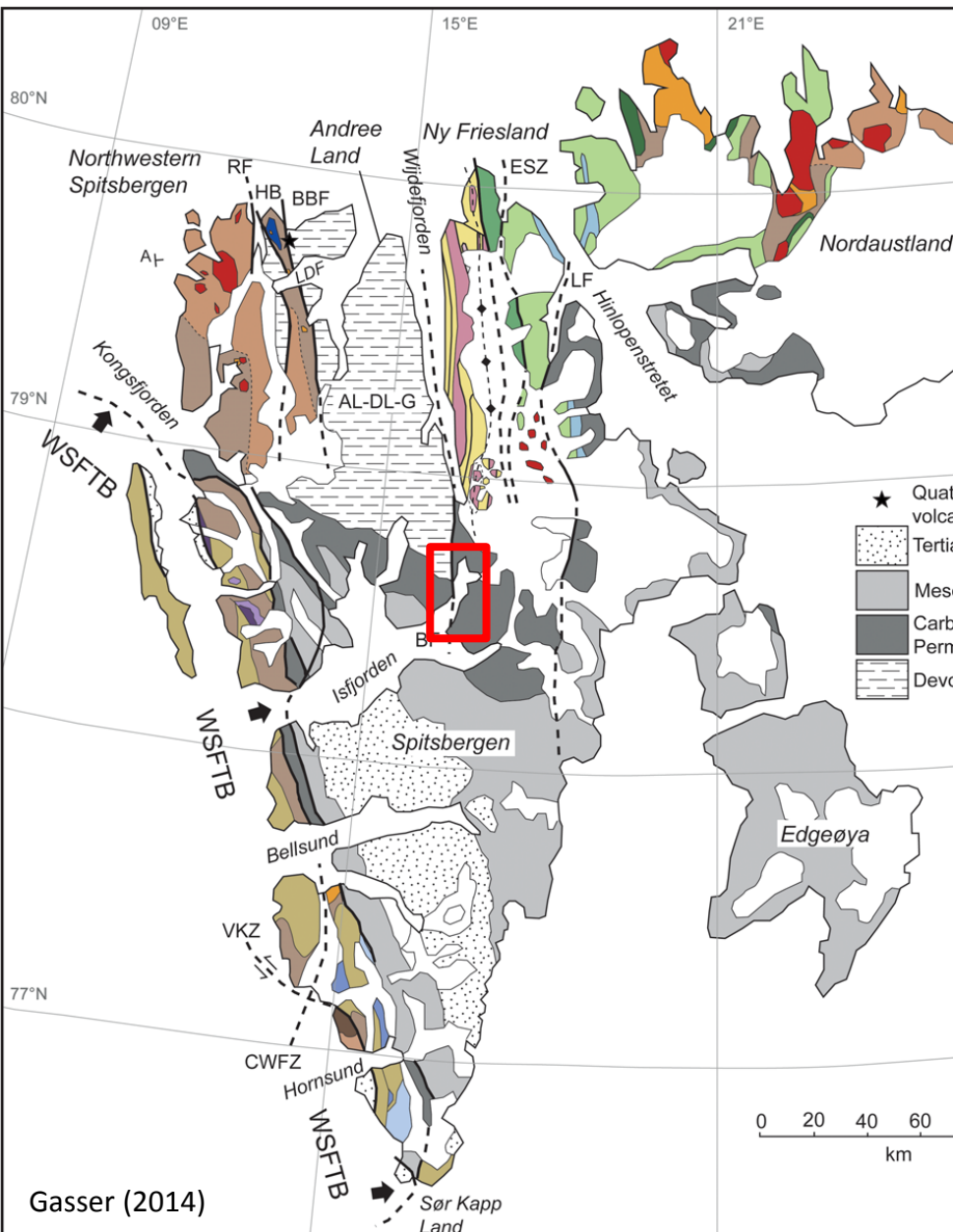

**2 Bathymetry data in Billefjorden show that the N-S-striking Billefjorden Fault Zone is left-laterally offset by WNW-ESE-striking fault-related escarpments.**

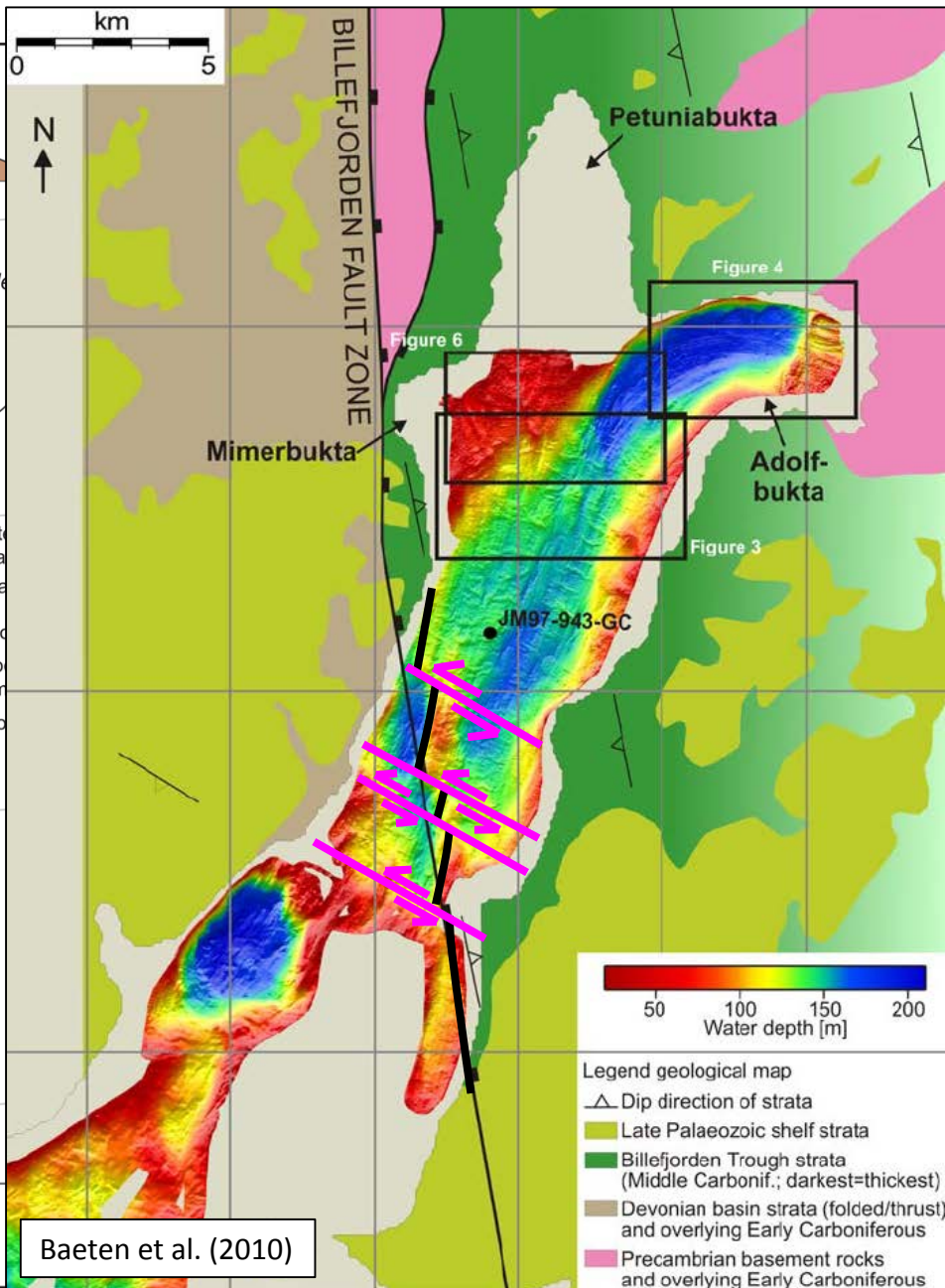
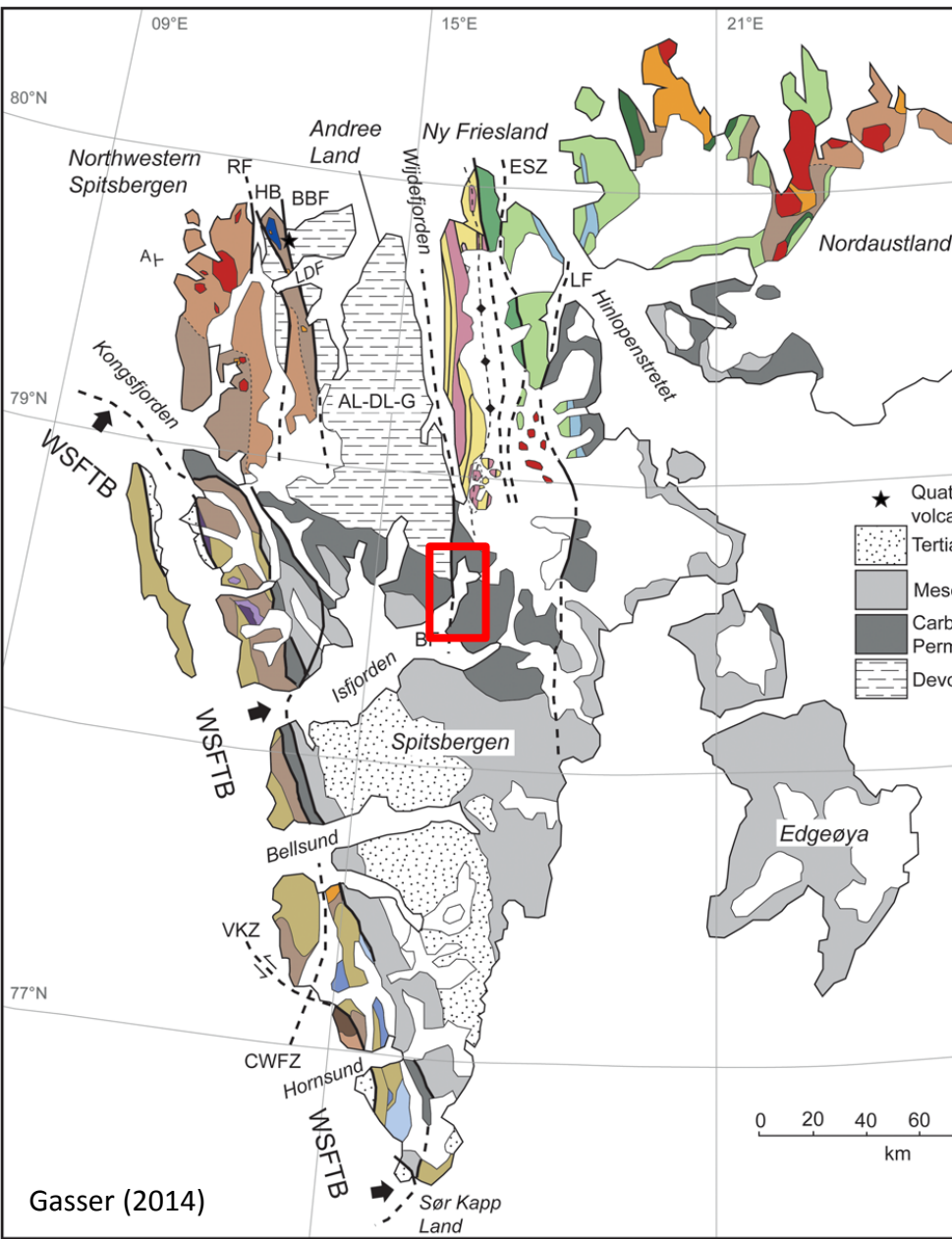

**2 Bathymetry data in Billefjorden show that the N-S-striking Billefjorden Fault Zone is left-laterally offset by WNW-ESE-striking fault-related escarpments.**

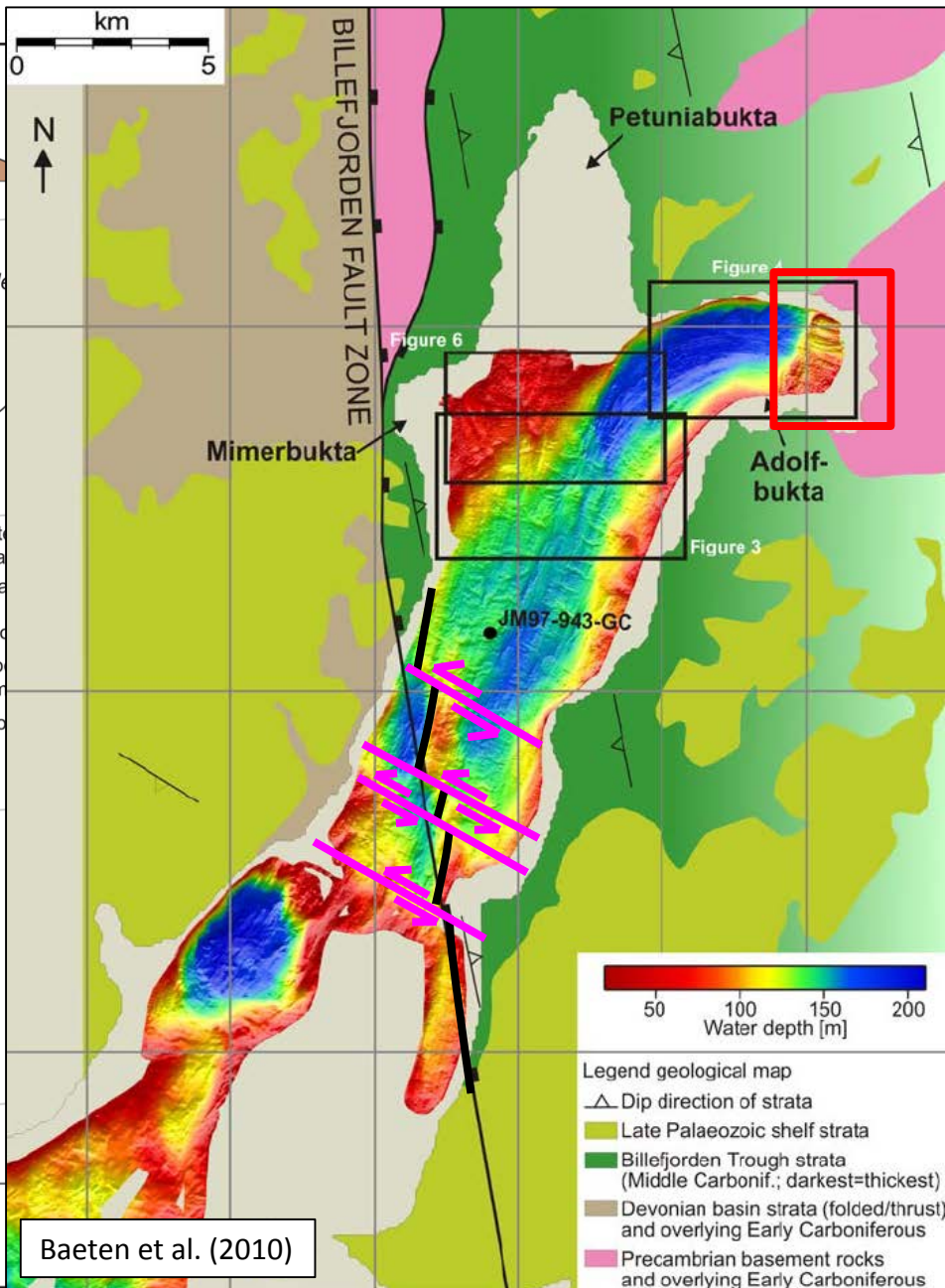
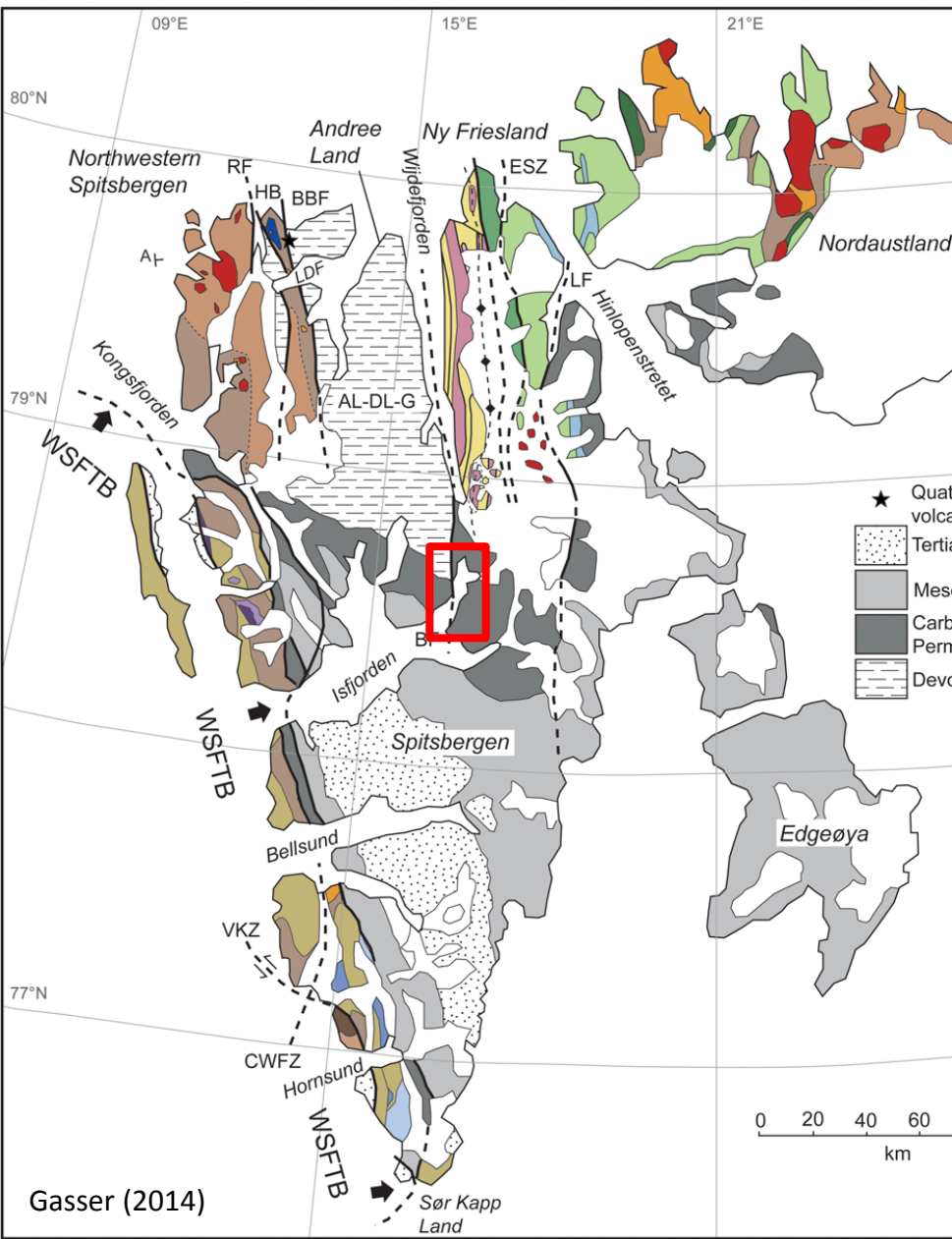

**2 Bathymetry data in Billefjorden show that the N-S-striking Billefjorden Fault Zone is left-laterally offset by WNW-ESE-striking fault-related escarpments.**

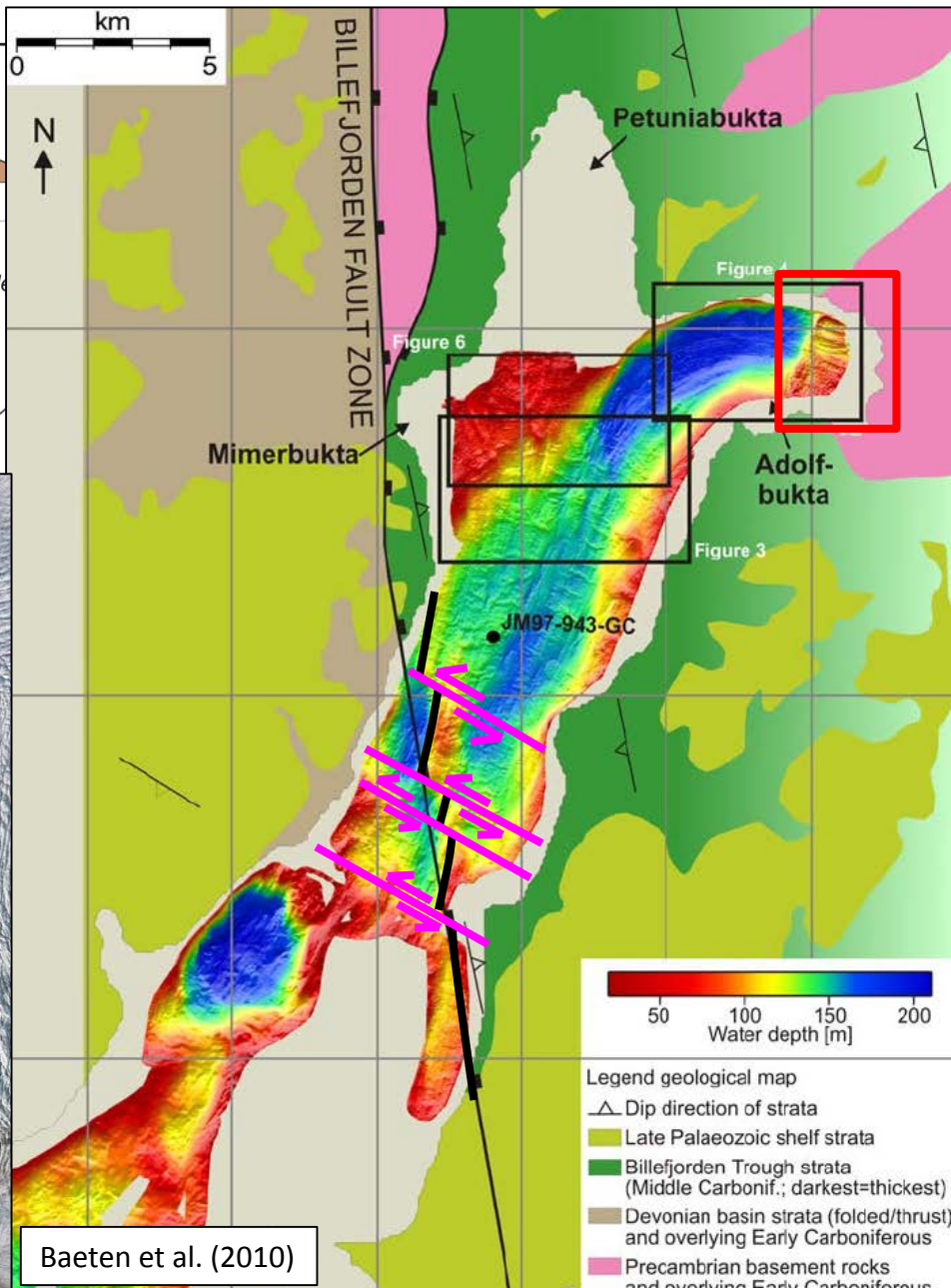
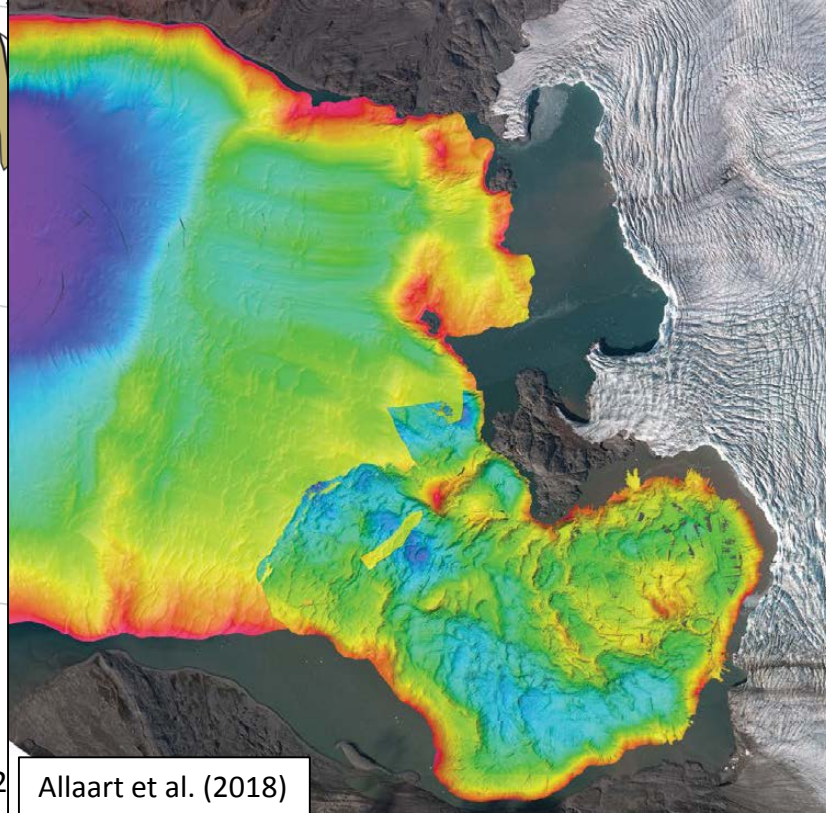
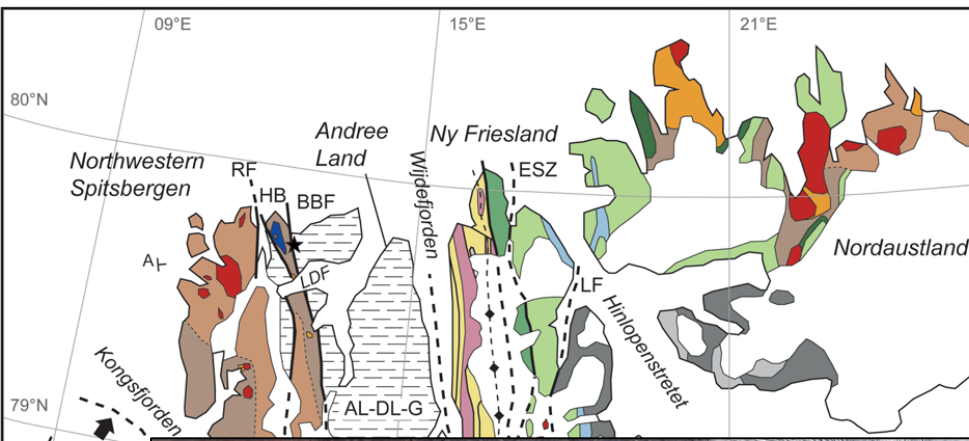

Gasser (2018) Allaart et al. (2018)

Baeten et al. (2010)

**2 Bathymetry data in Billefjorden show that the N-S-striking Billefjorden Fault Zone is left-laterally offset by WNW-ESE-striking fault-related escarpments.**

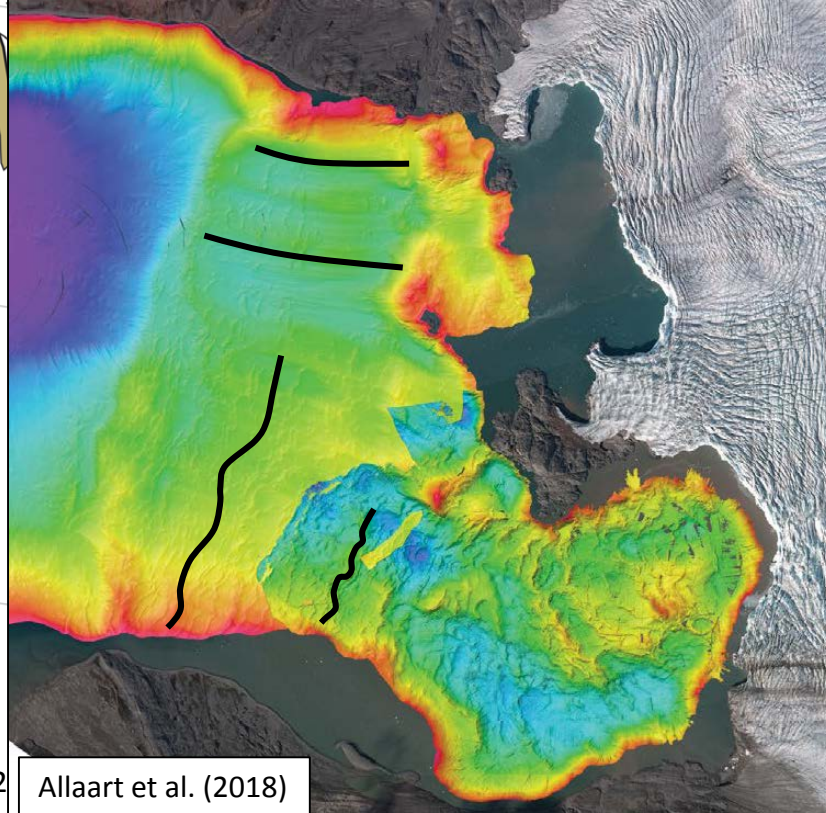
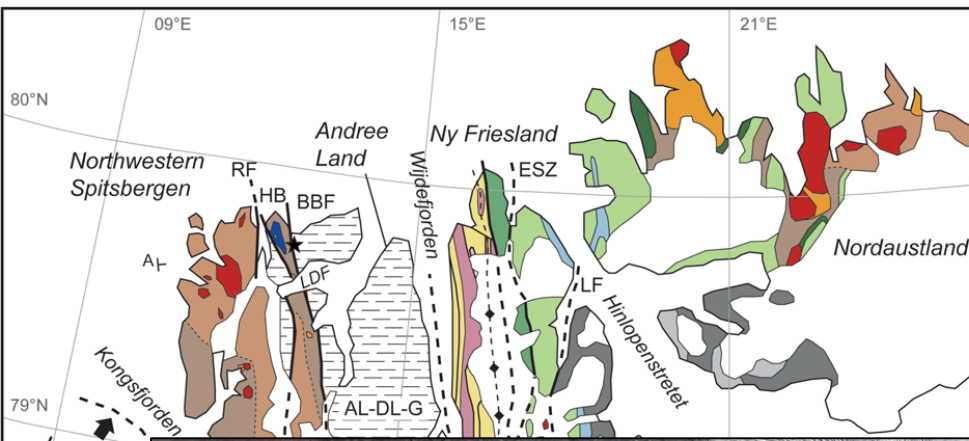

Gasser (2018) Allaart et al. (2018)

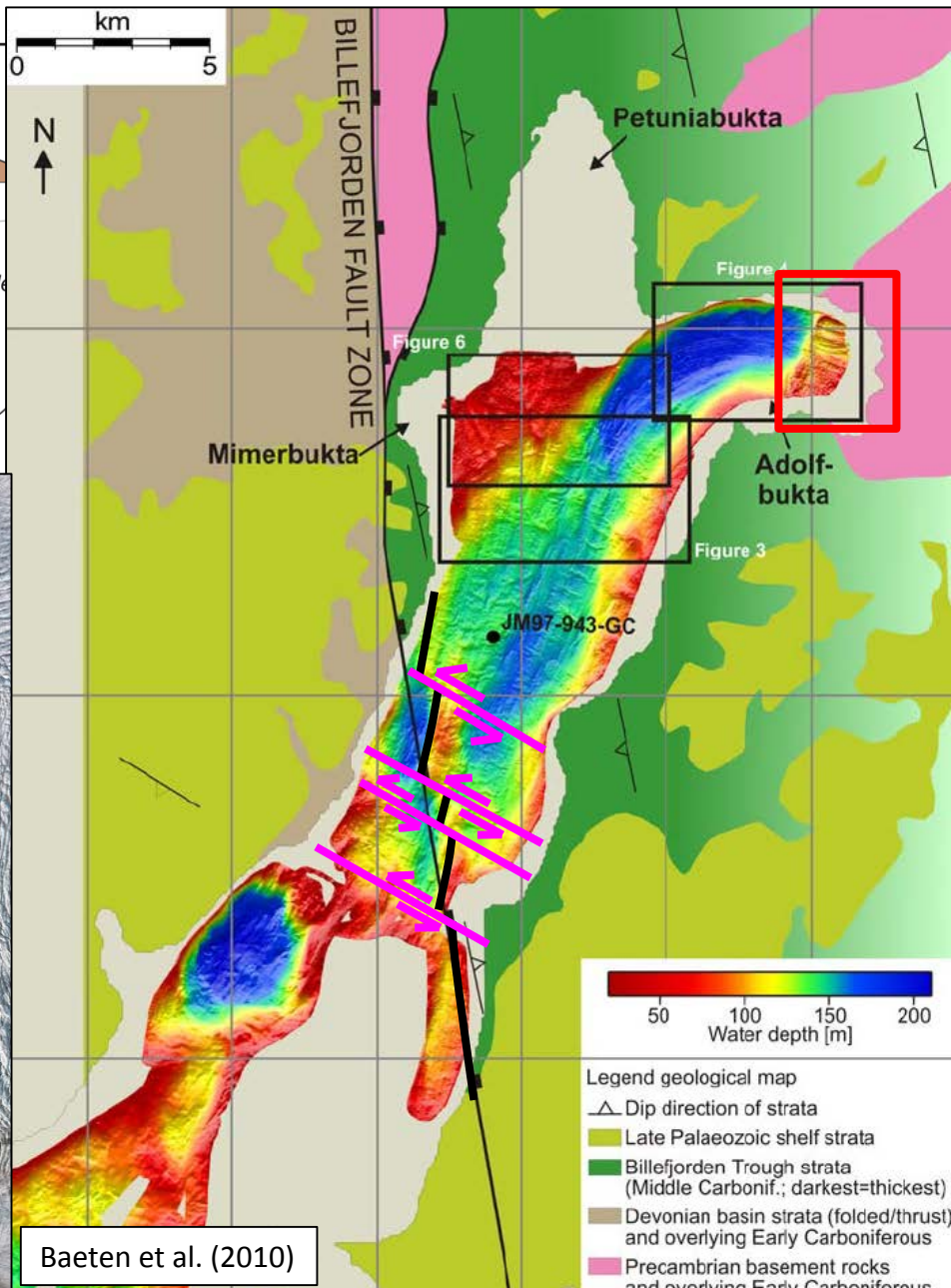

Baeten et al. (2010)

**2 Bathymetry data in Billefjorden show that the N-S-striking Billefjorden Fault Zone is left-laterally offset by WNW-ESE-striking fault-related escarpments.**

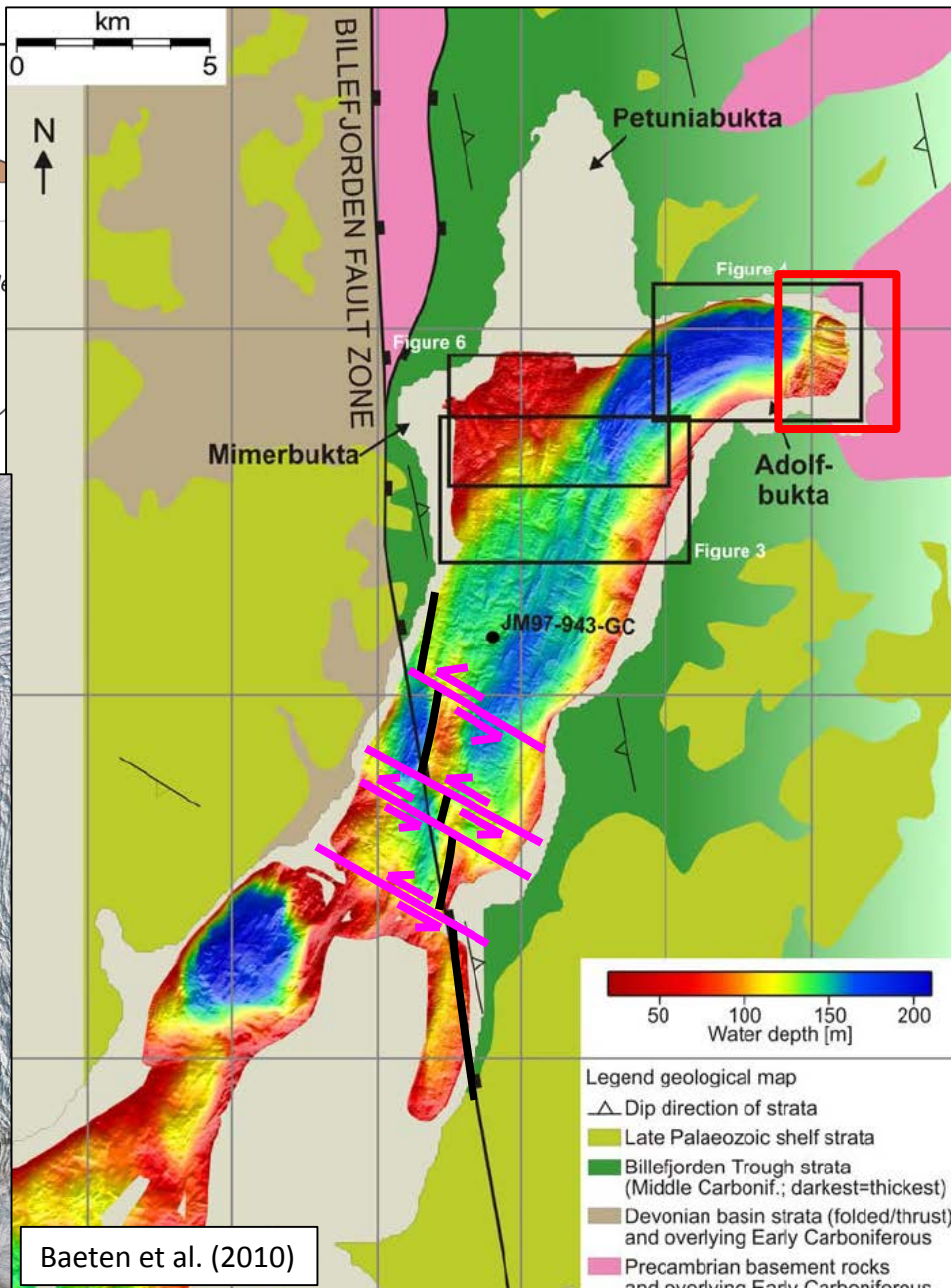
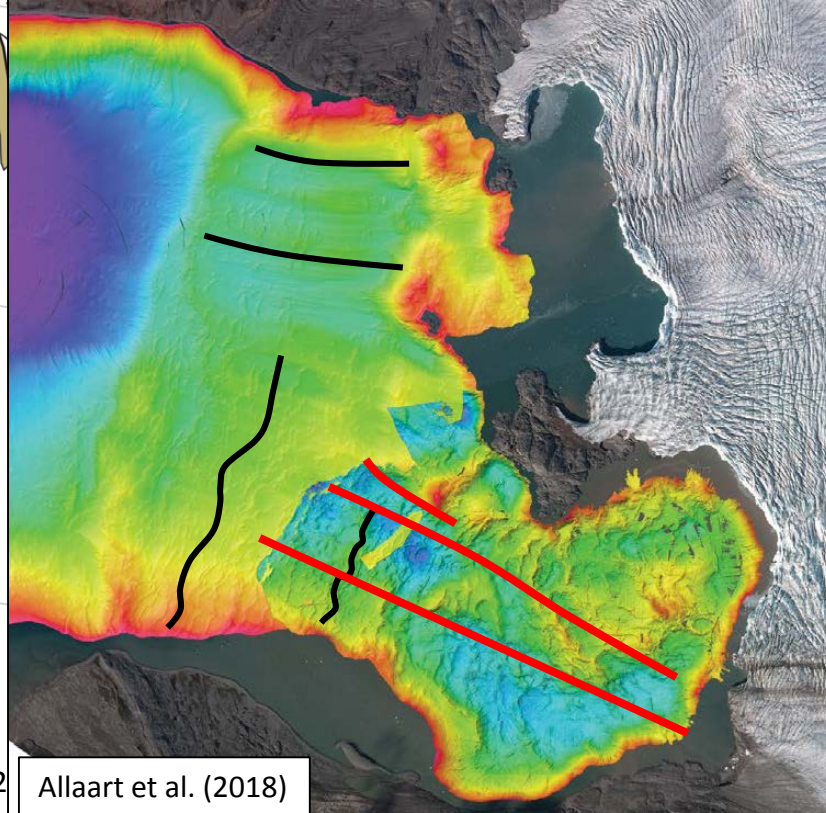
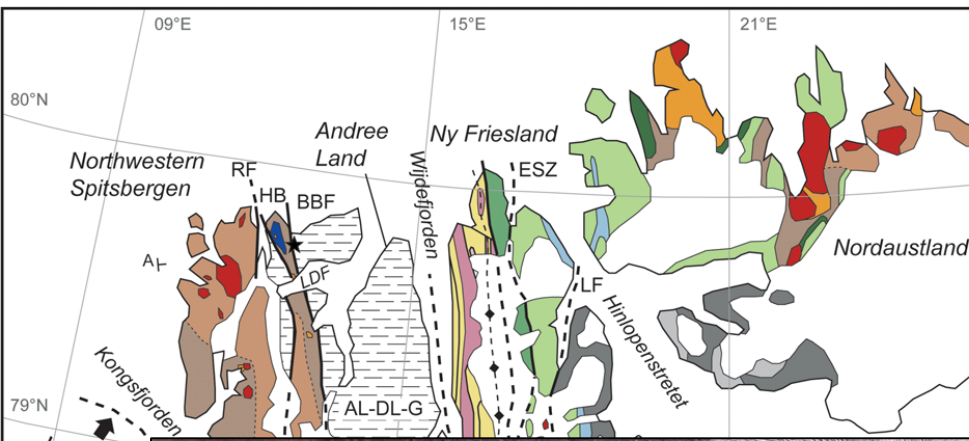

Gasser (2018) Allaart et al. (2018)

Baeten et al. (2010)

**2 Bathymetry data in Billefjorden show that the N-S-striking Billefjorden Fault Zone is left-laterally offset by WNW-ESE-striking fault-related escarpments.**

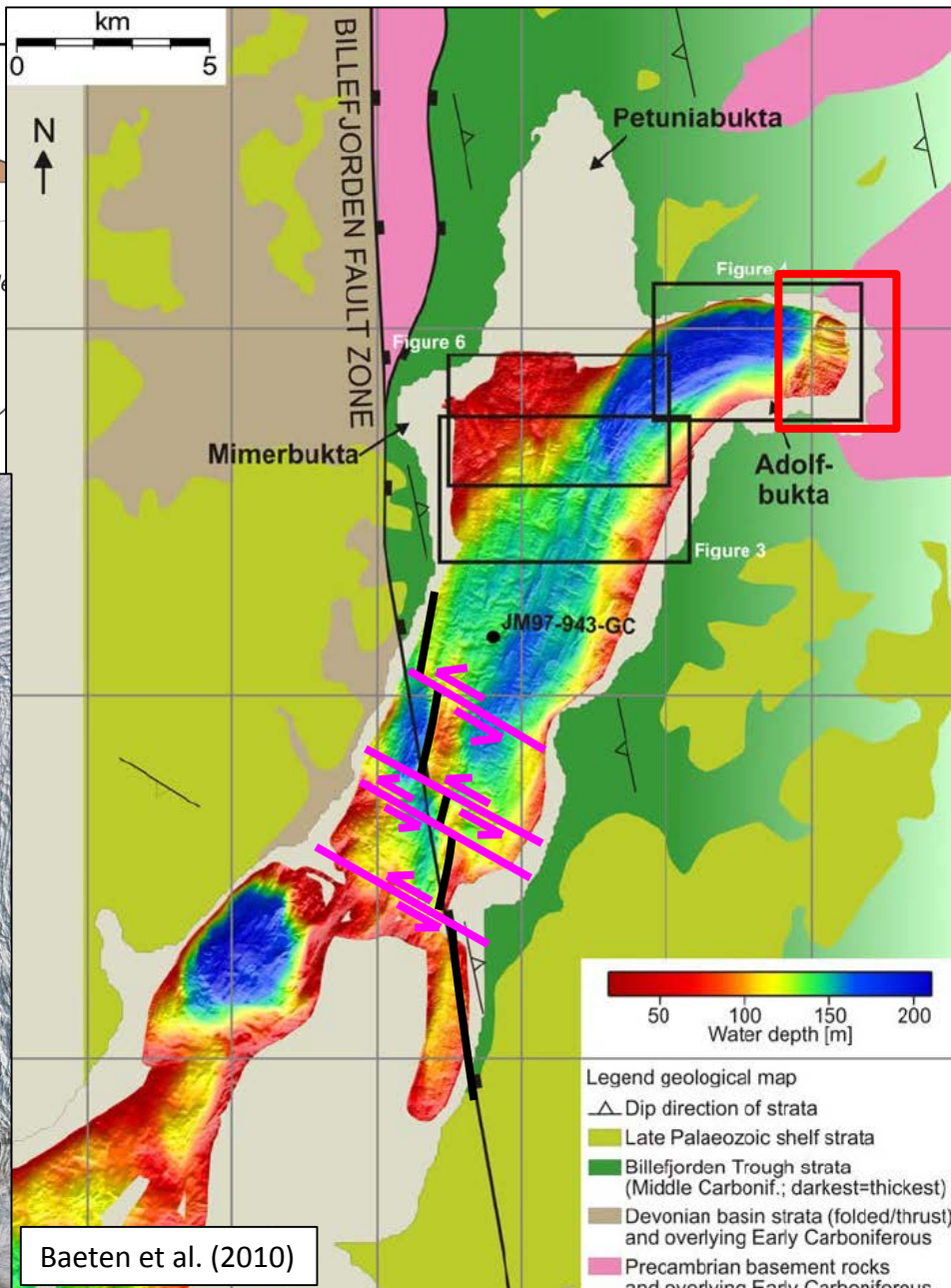
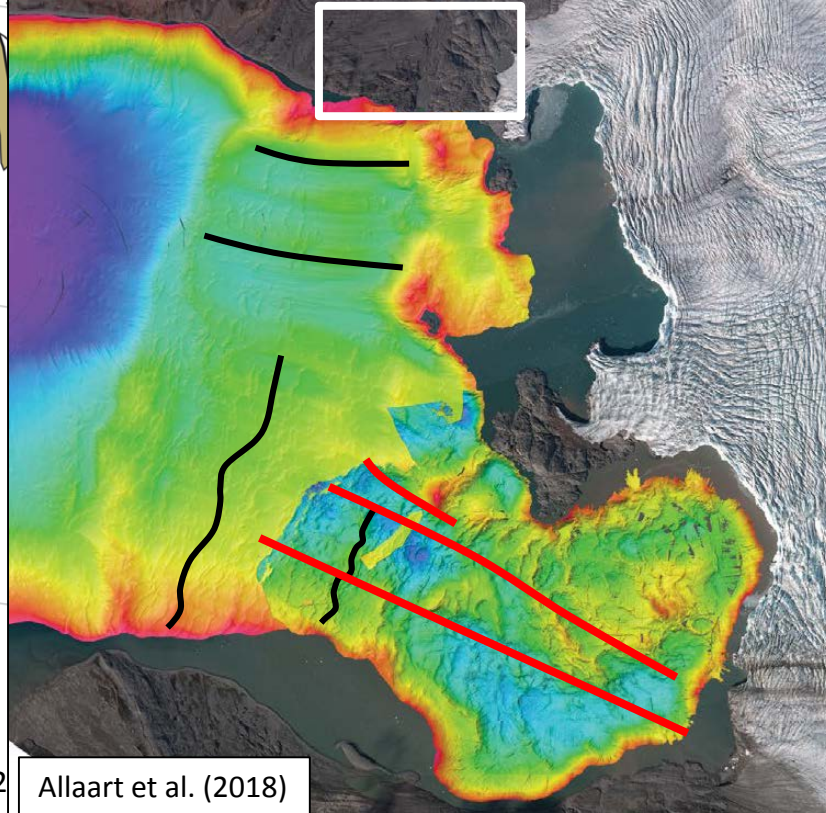
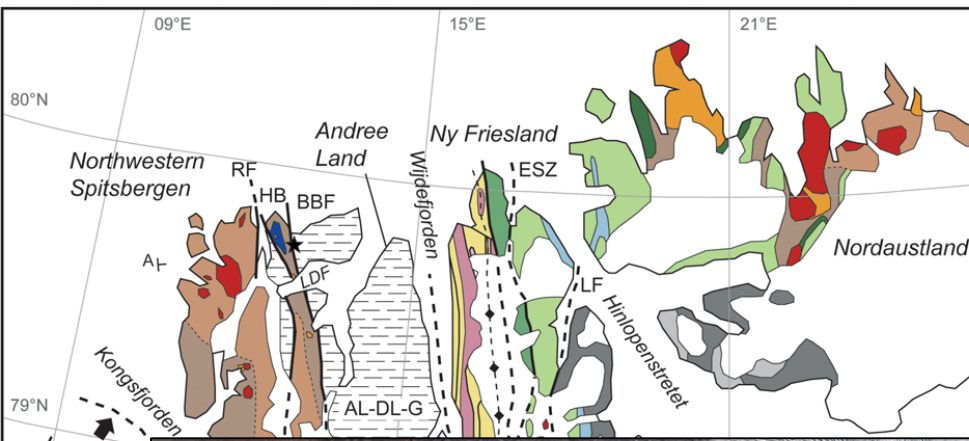

Gasser (2018) Allaart et al. (2018)

Baeten et al. (2010)

2 Bathymetry data in Billefjorden show that the N-S-striking Billefjorden Fault Zone is left-laterally offset by WNW-ESE-striking fault-related escarpments.

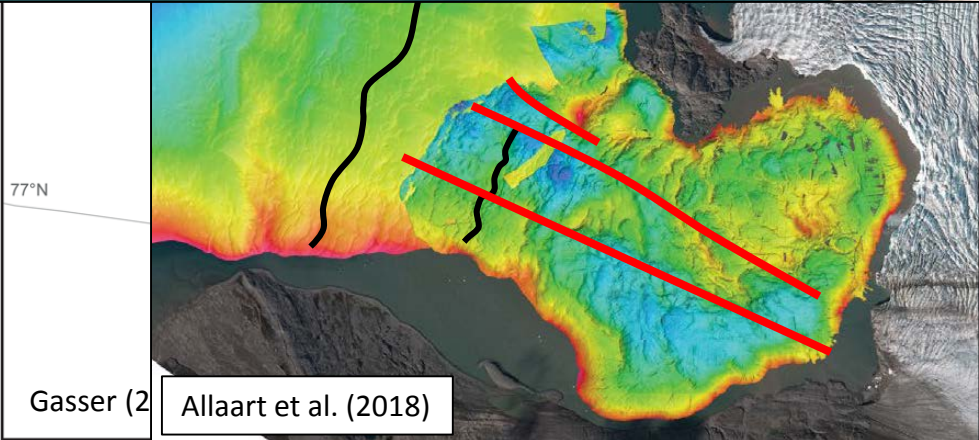
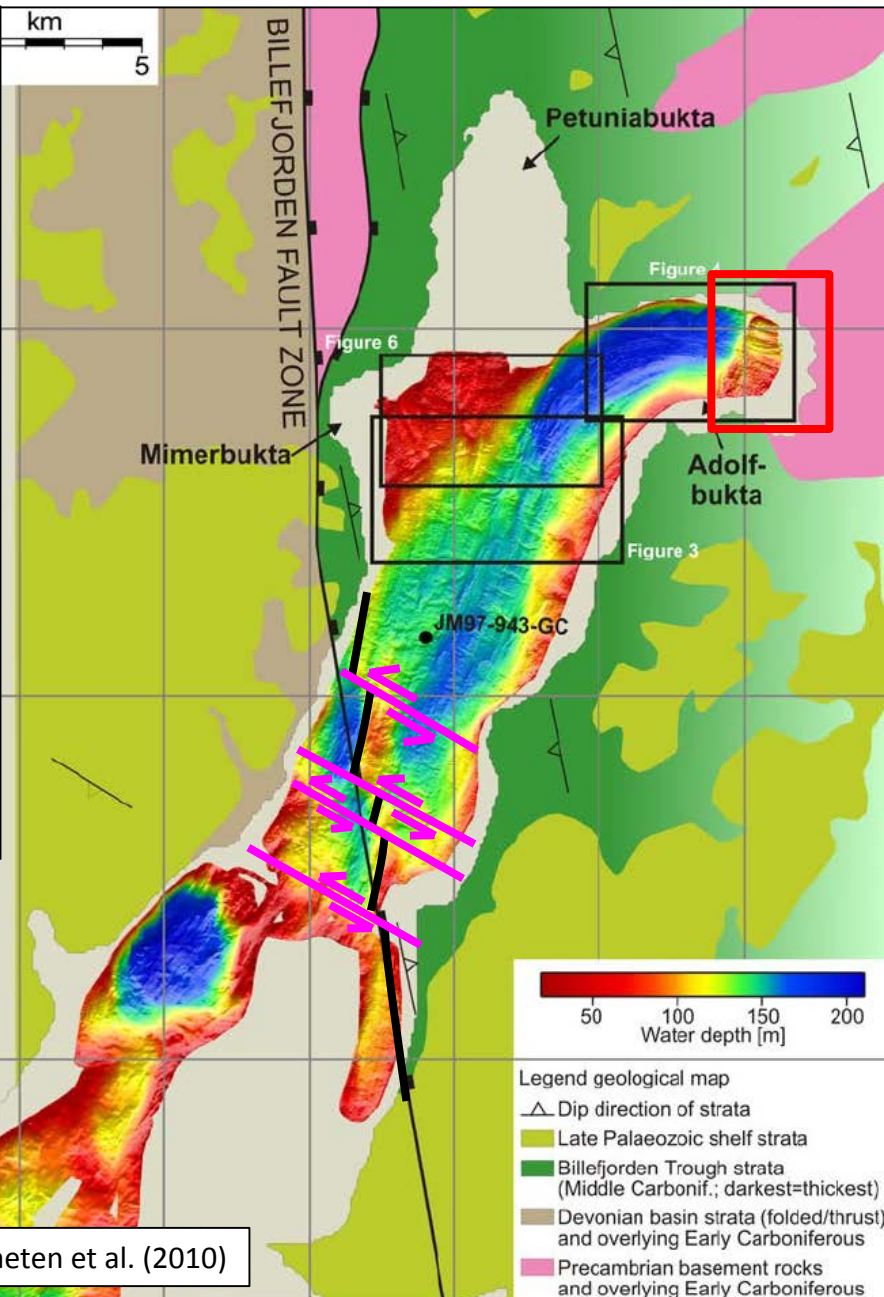



2 Bathymetry data in Billefjorden show that the N-S-striking Billefjorden Fault Zone is left-laterally offset by WNW-ESE-striking fault-related escarpments.

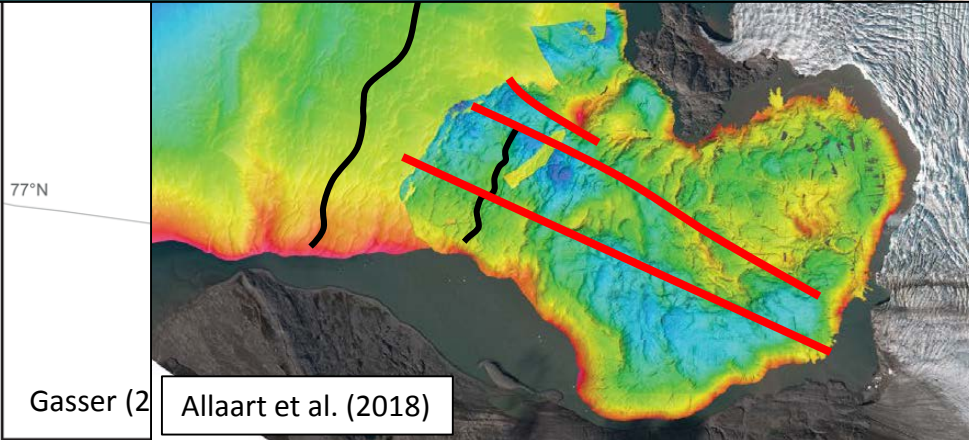
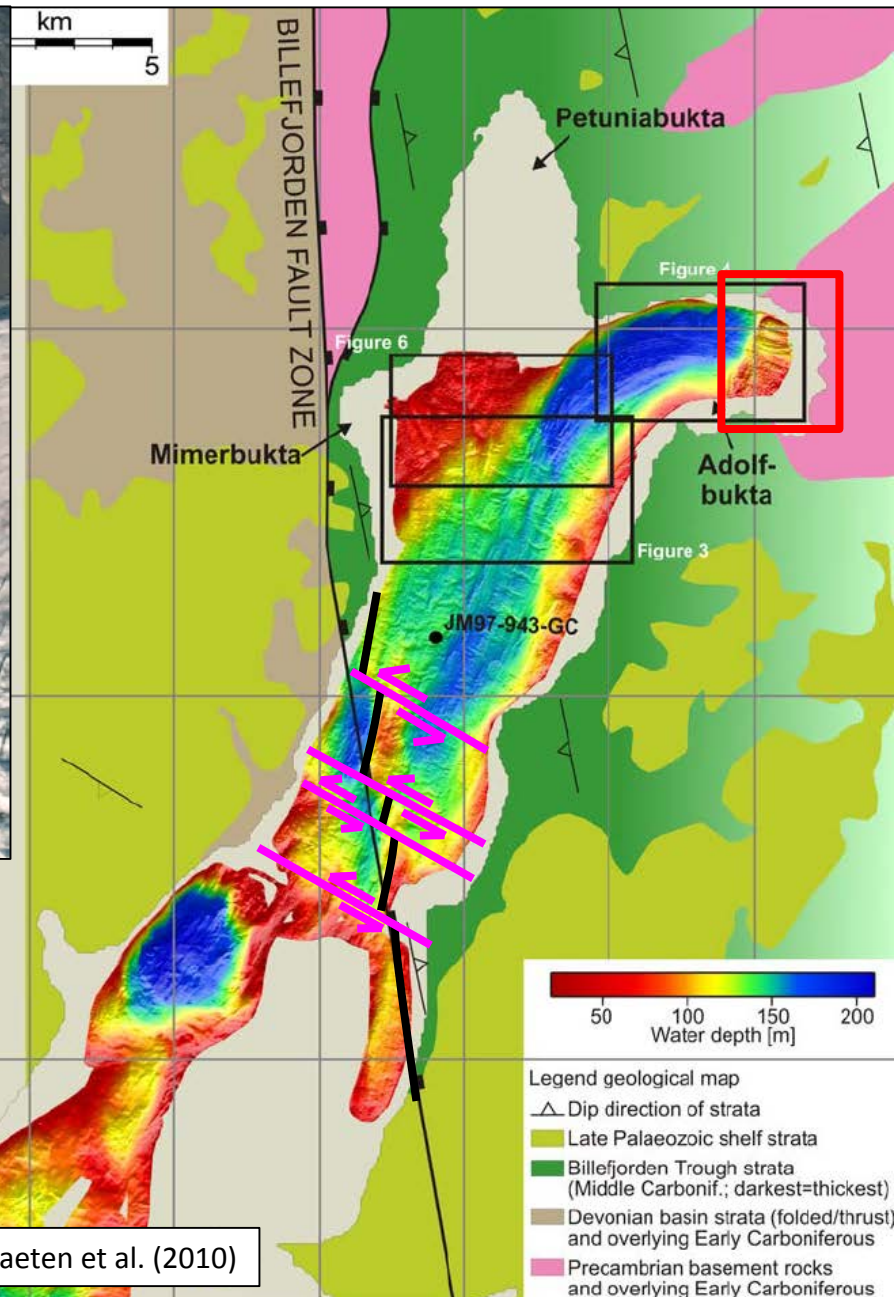
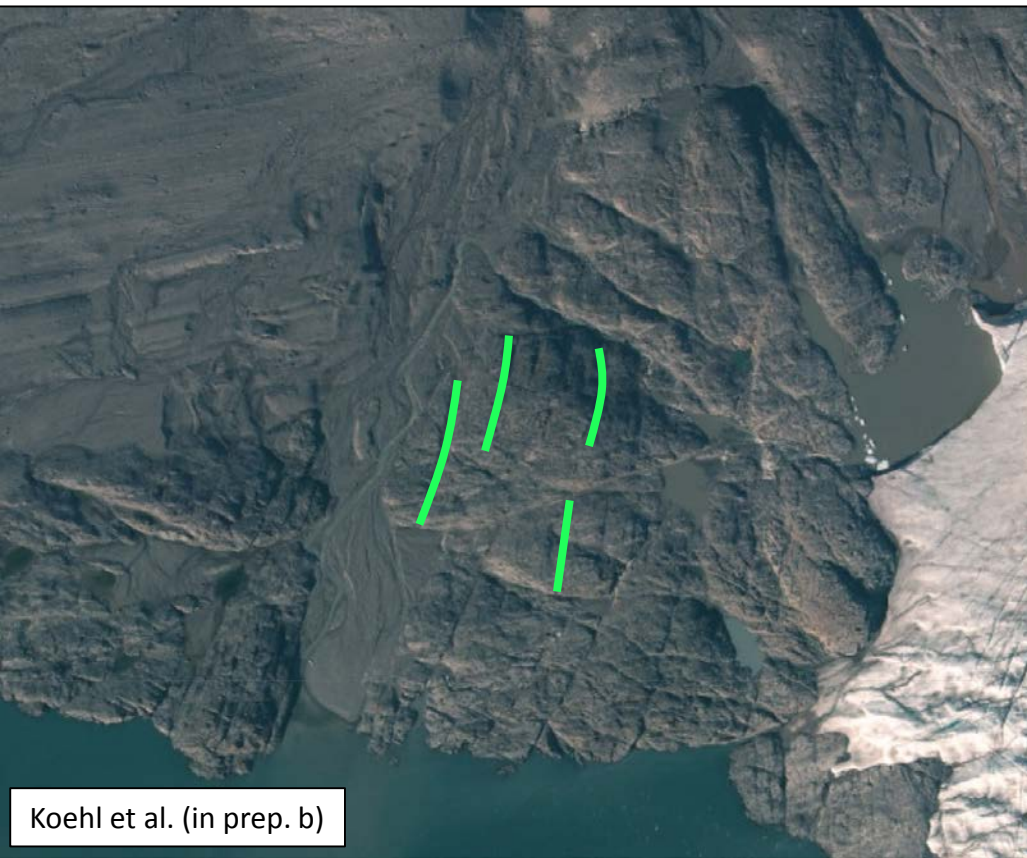

2 Bathymetry data in Billefjorden show that the N-S-striking Billefjorden Fault Zone is left-laterally offset by WNW-ESE-striking fault-related escarpments.

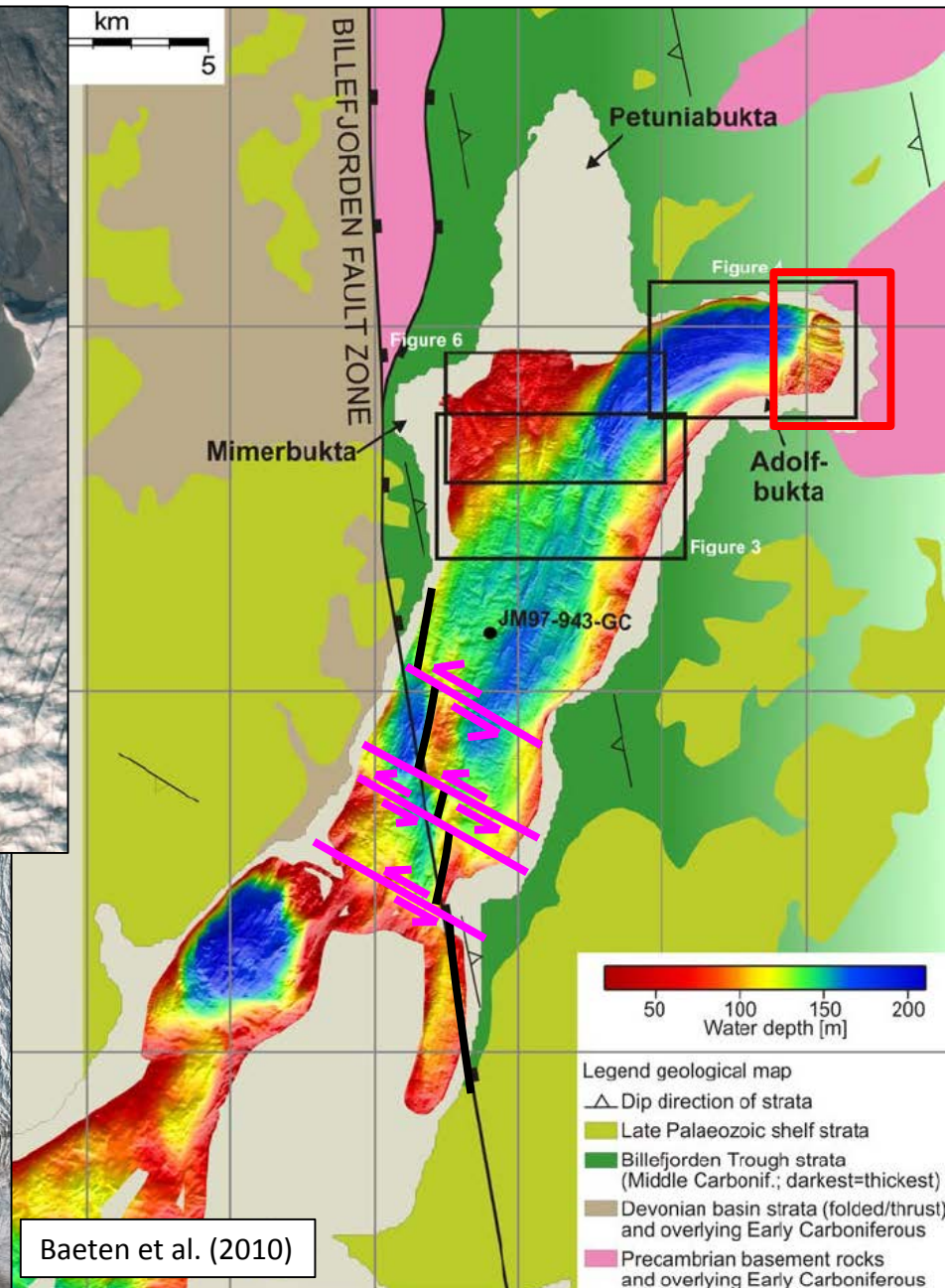
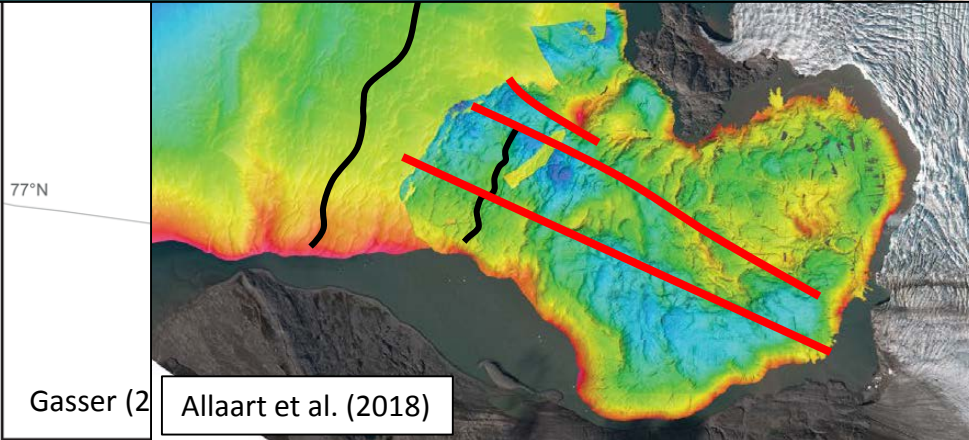
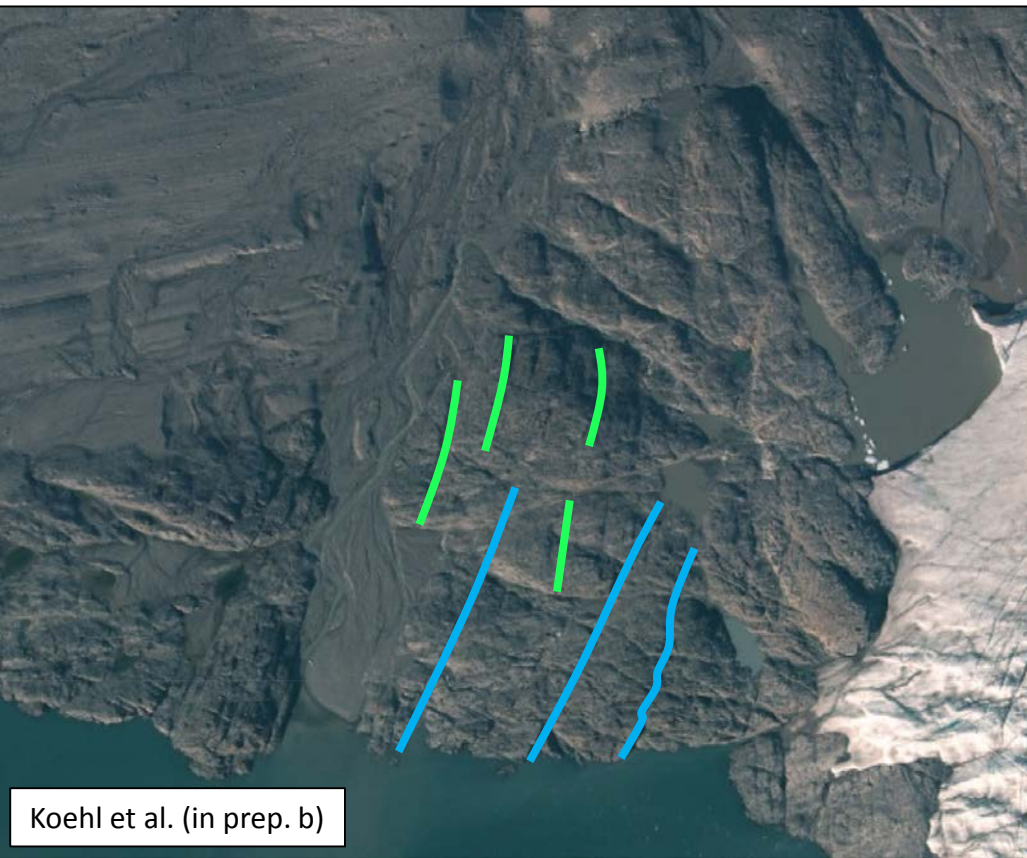

2 Bathymetry data in Billefjorden show that the N-S-striking Billefjorden Fault Zone is left-laterally offset by WNW-ESE-striking fault-related escarpments.

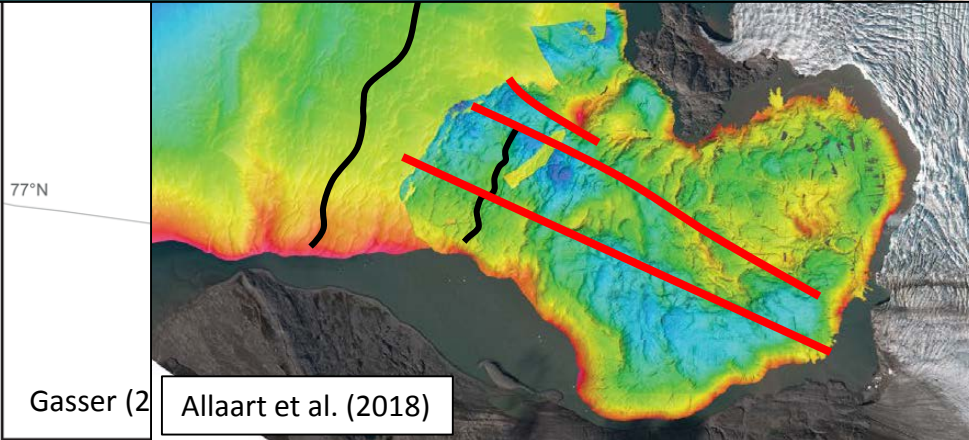
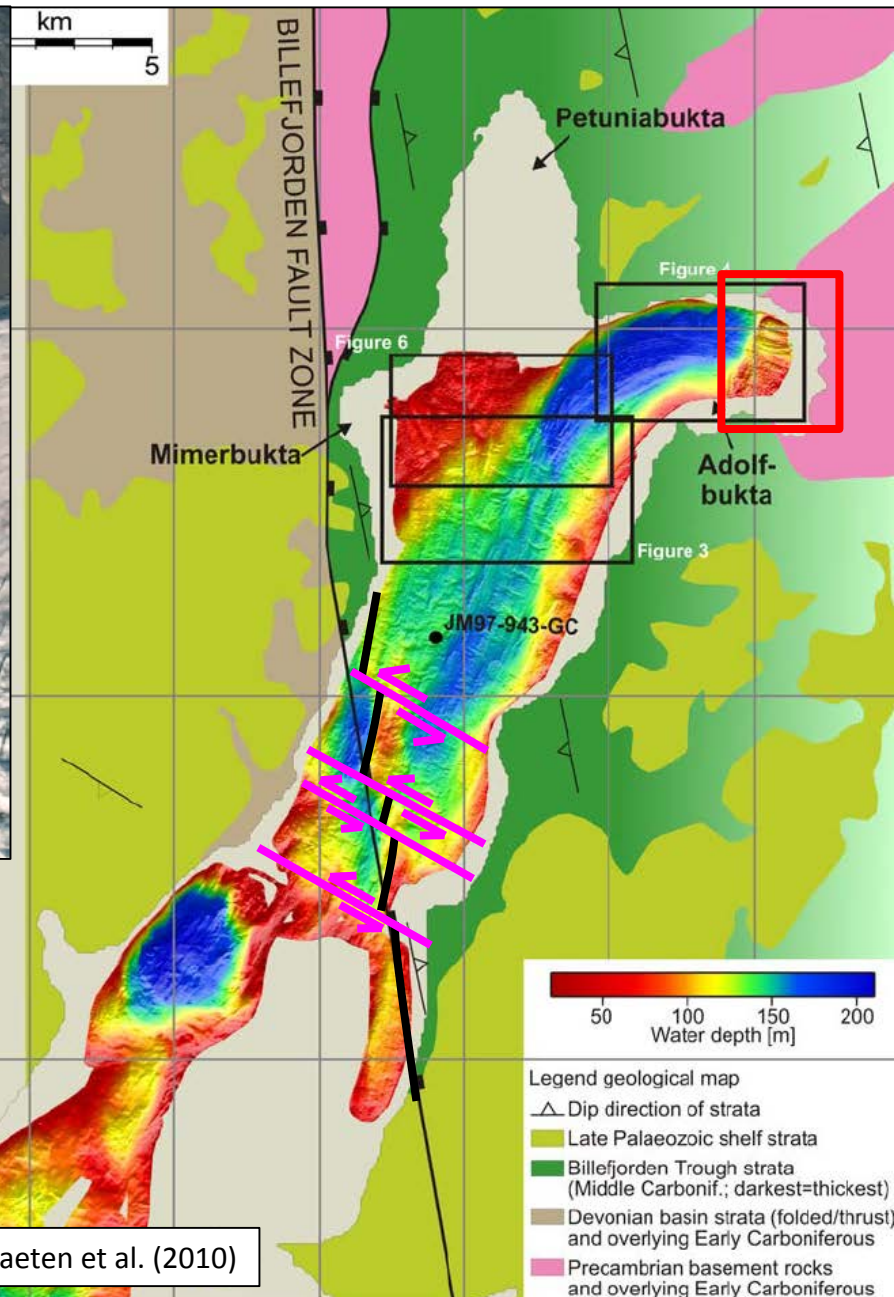
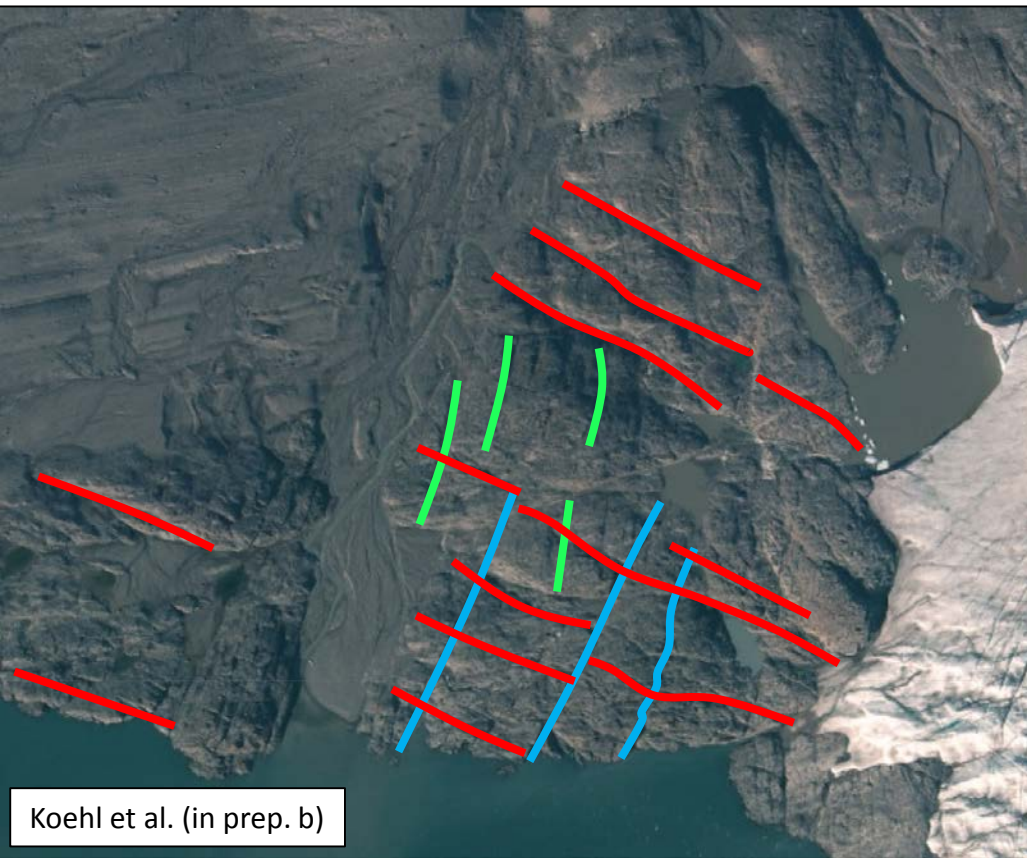

2 Bathymetry data in Kongsfjorden show that WNW–ESE-trending fault-related escarpments offset a N–S-striking Cenozoic fault by 4.5 km left-laterally.

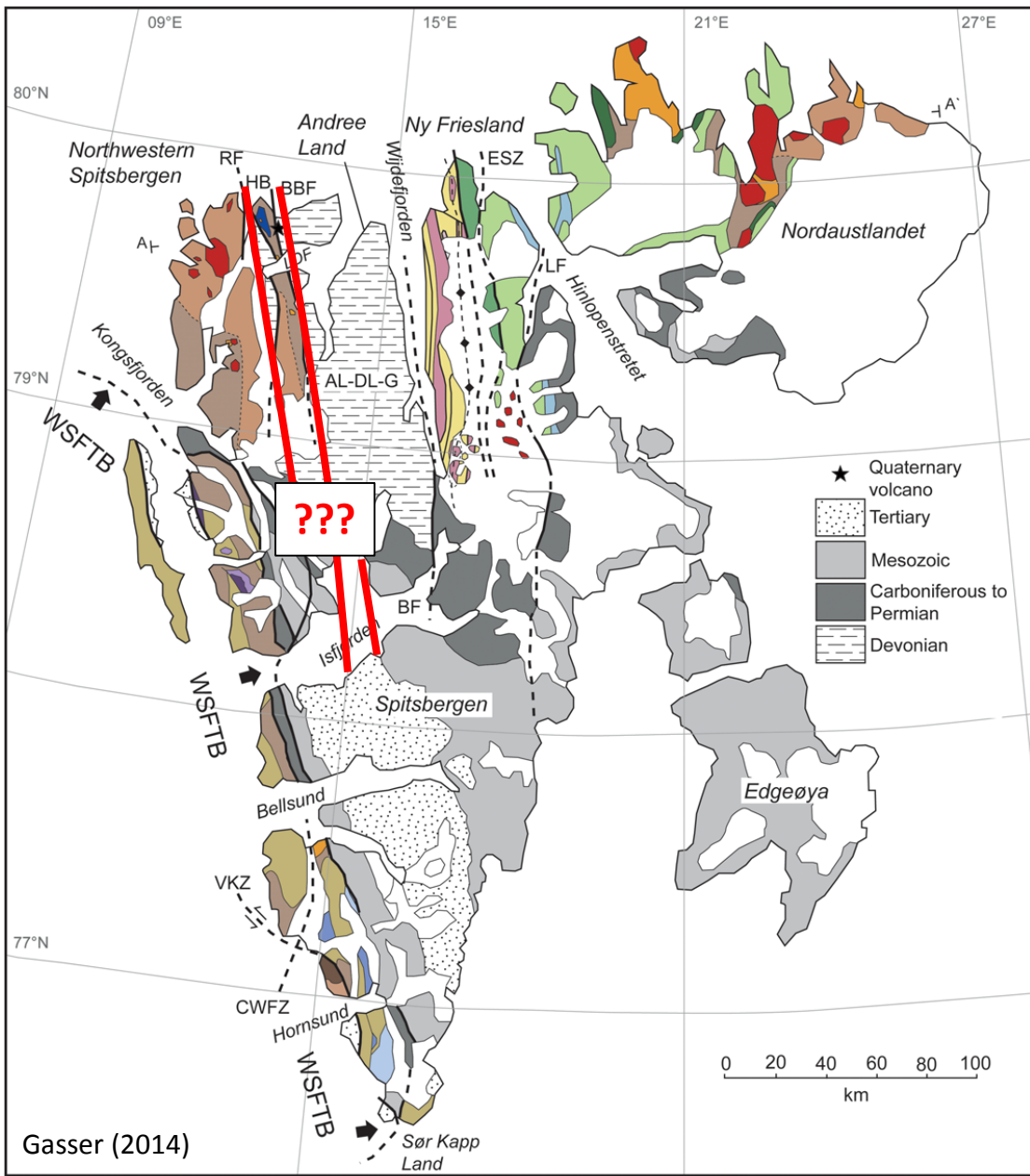

**2** Bathymetry data in Kongsfjorden show that WNW–ESE-trending fault-related escarpments offset a N–S-striking Cenozoic fault by 4.5 km left-laterally.

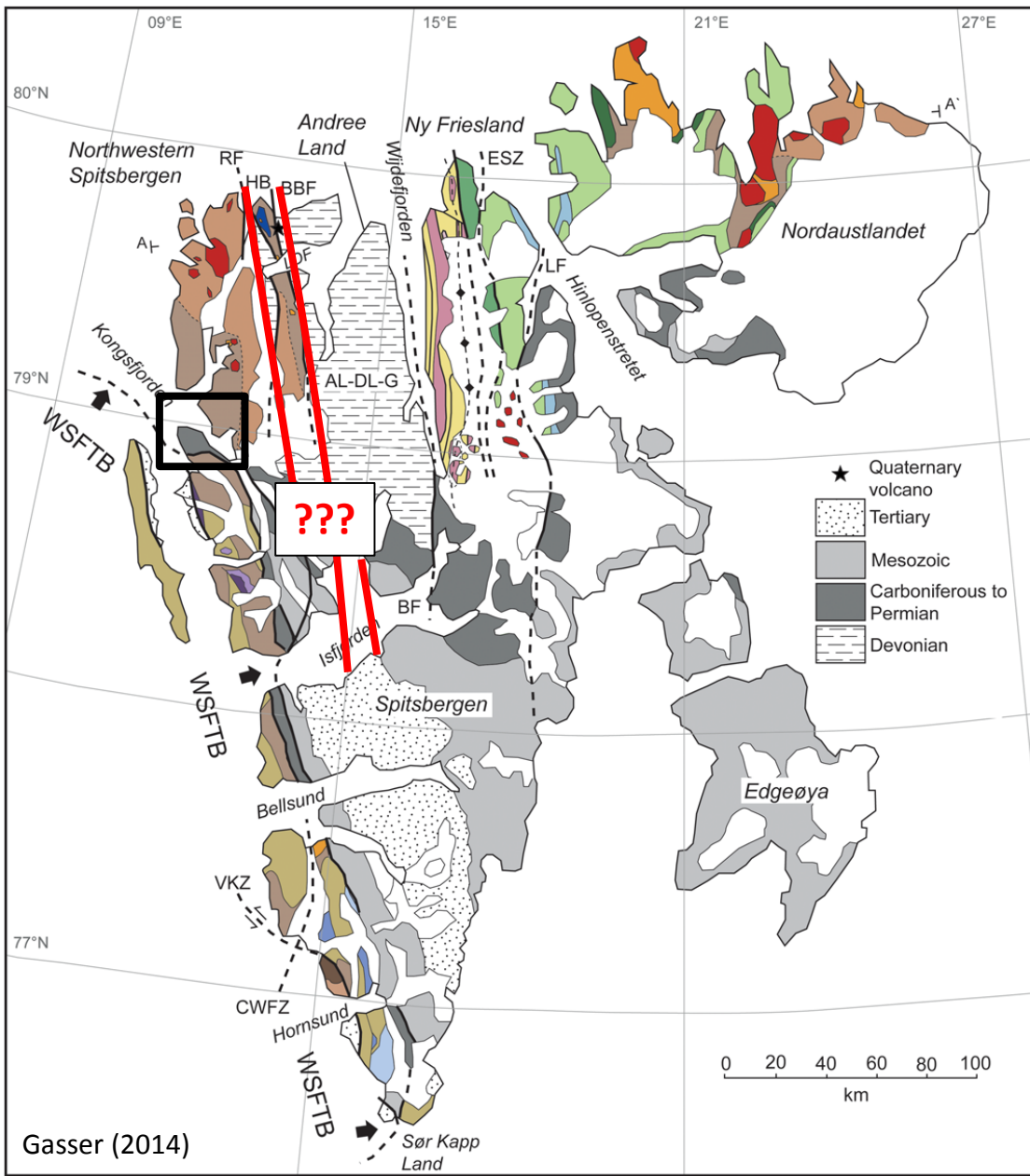

Gasser (2014)

- 2 Bathymetry data in Kongsfjorden show that WNW–ESE-trending fault-related escarpments offset a N–S-striking Cenozoic fault by 4.5 km left-laterally.

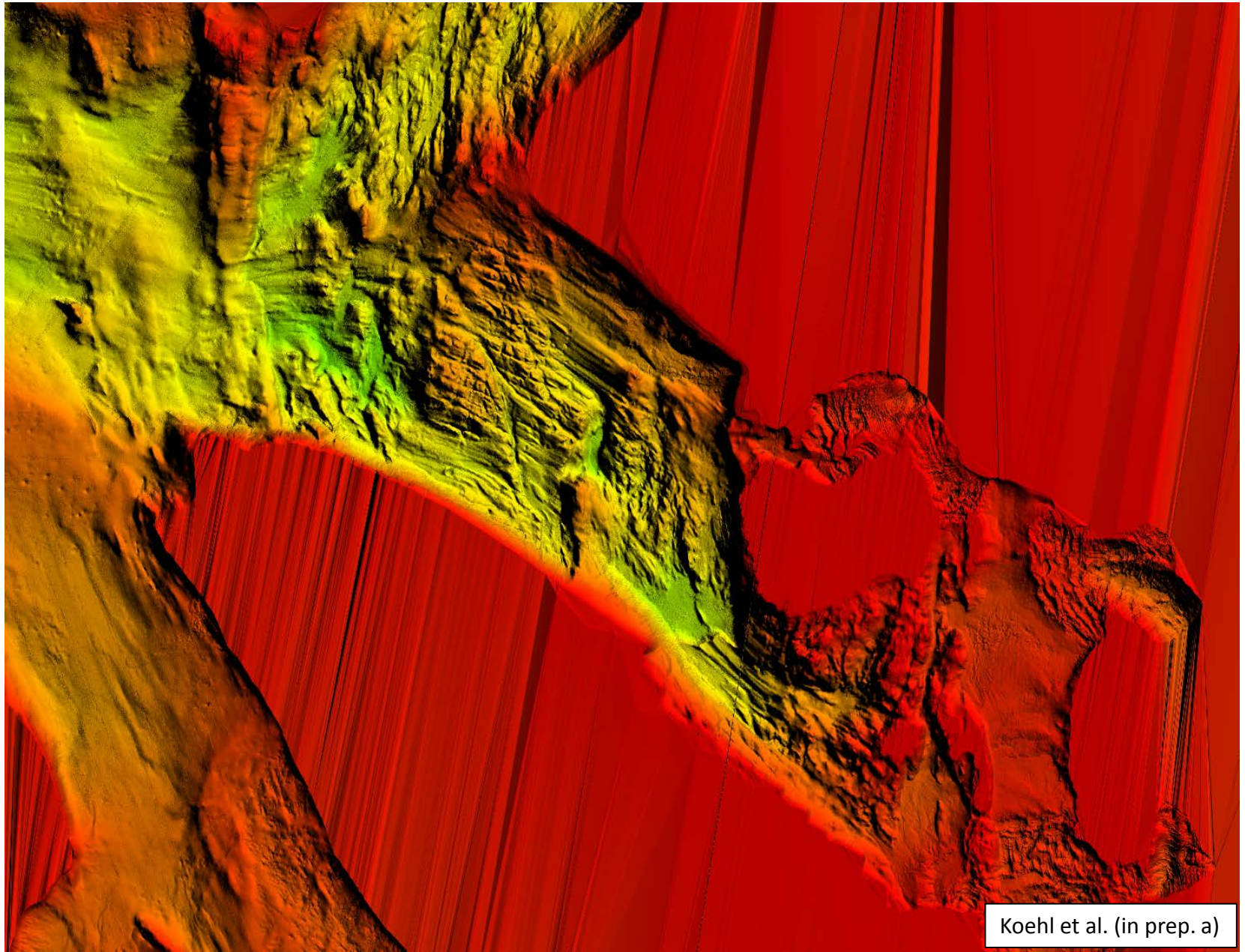

- 2 Bathymetry data in Kongsfjorden show that WNW–ESE-trending fault-related escarpments offset a N–S-striking Cenozoic fault by 4.5 km left-laterally.

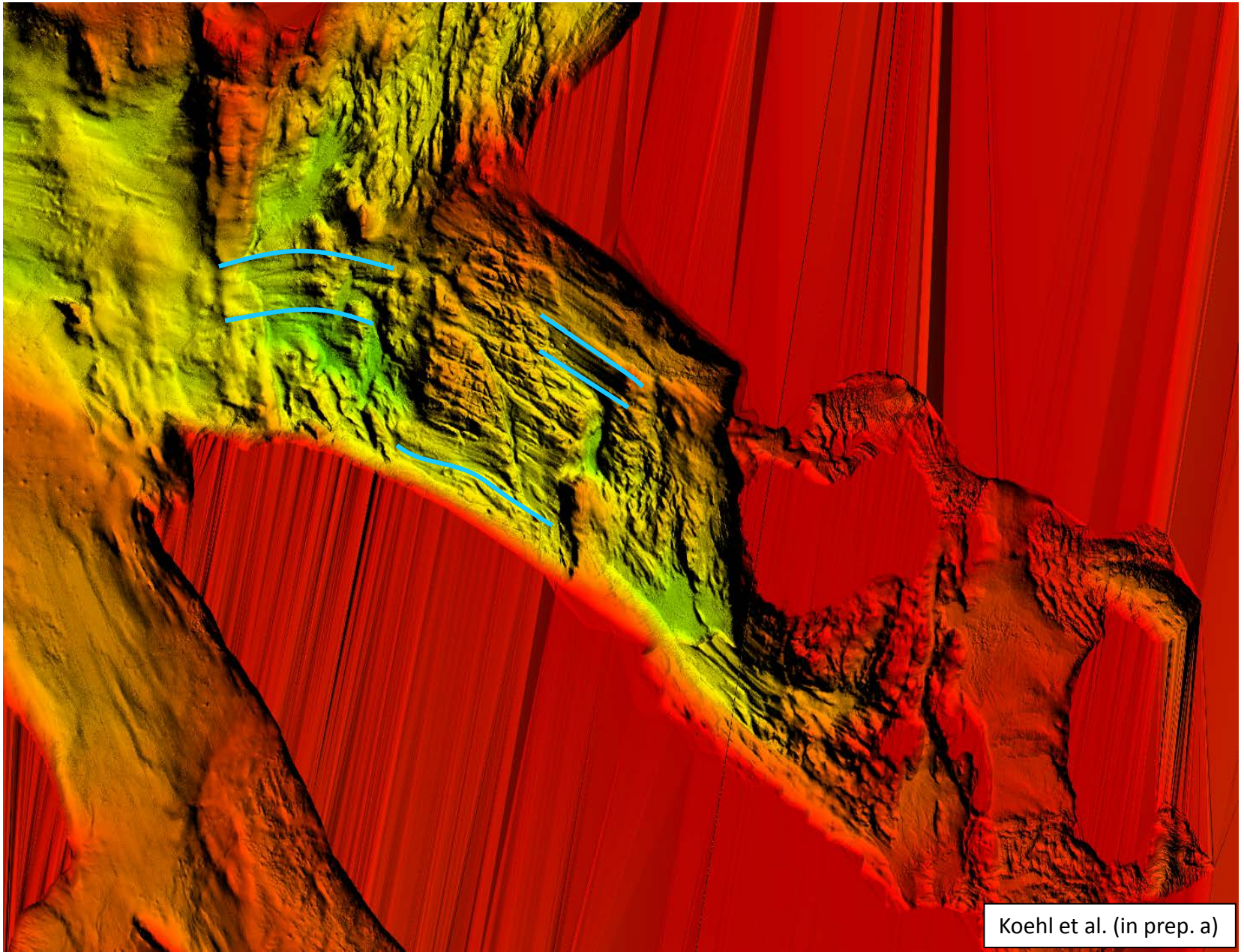

- 2 Bathymetry data in Kongsfjorden show that WNW–ESE-trending fault-related escarpments offset a N–S-striking Cenozoic fault by 4.5 km left-laterally.

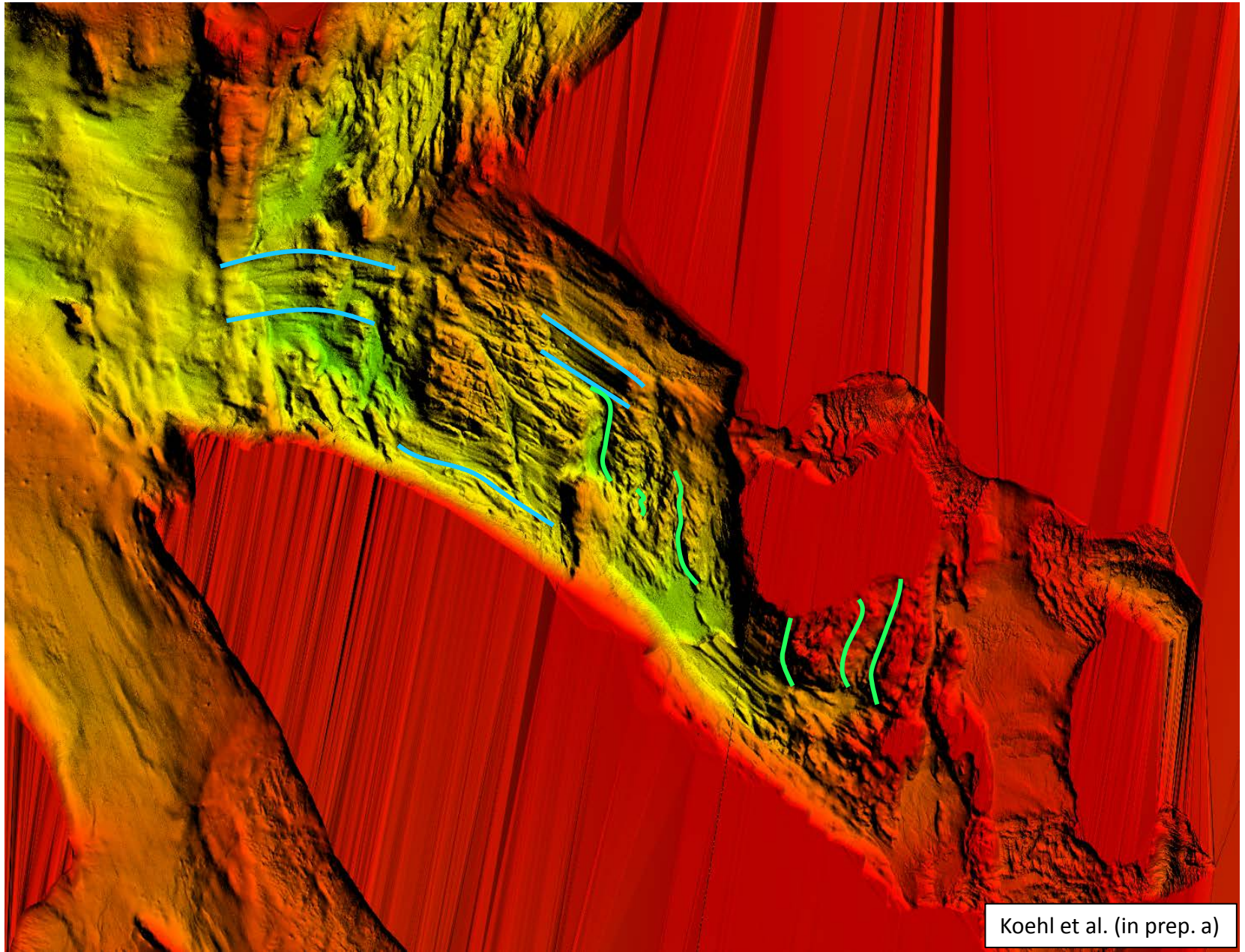



- 2 Bathymetry data in Kongsfjorden show that WNW–ESE-trending fault-related escarpments offset a N–S-striking Cenozoic fault by 4.5 km left-laterally.

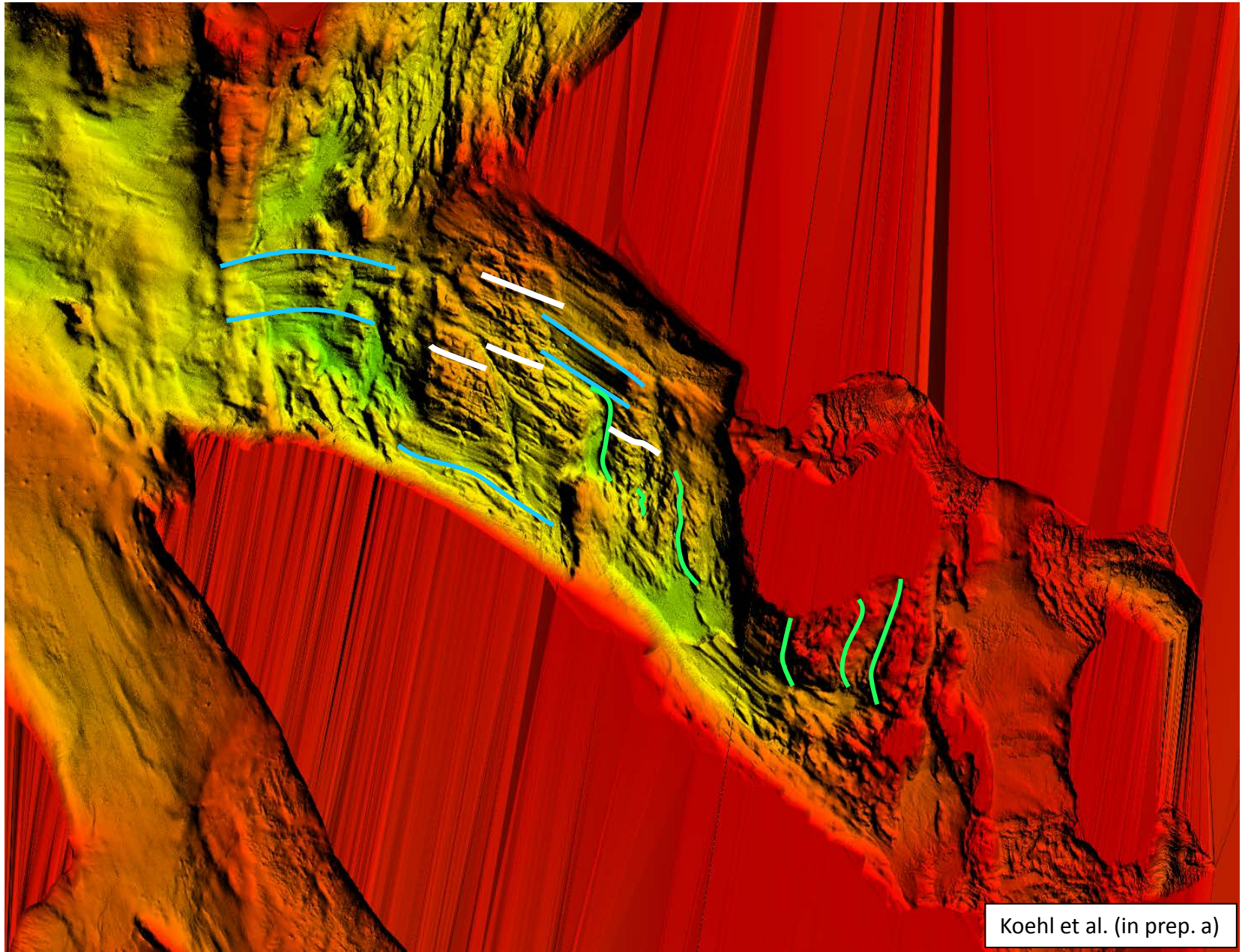

- 2 Bathymetry data in Kongsfjorden show that WNW–ESE-trending fault-related escarpments offset a N–S-striking Cenozoic fault by 4.5 km left-laterally.

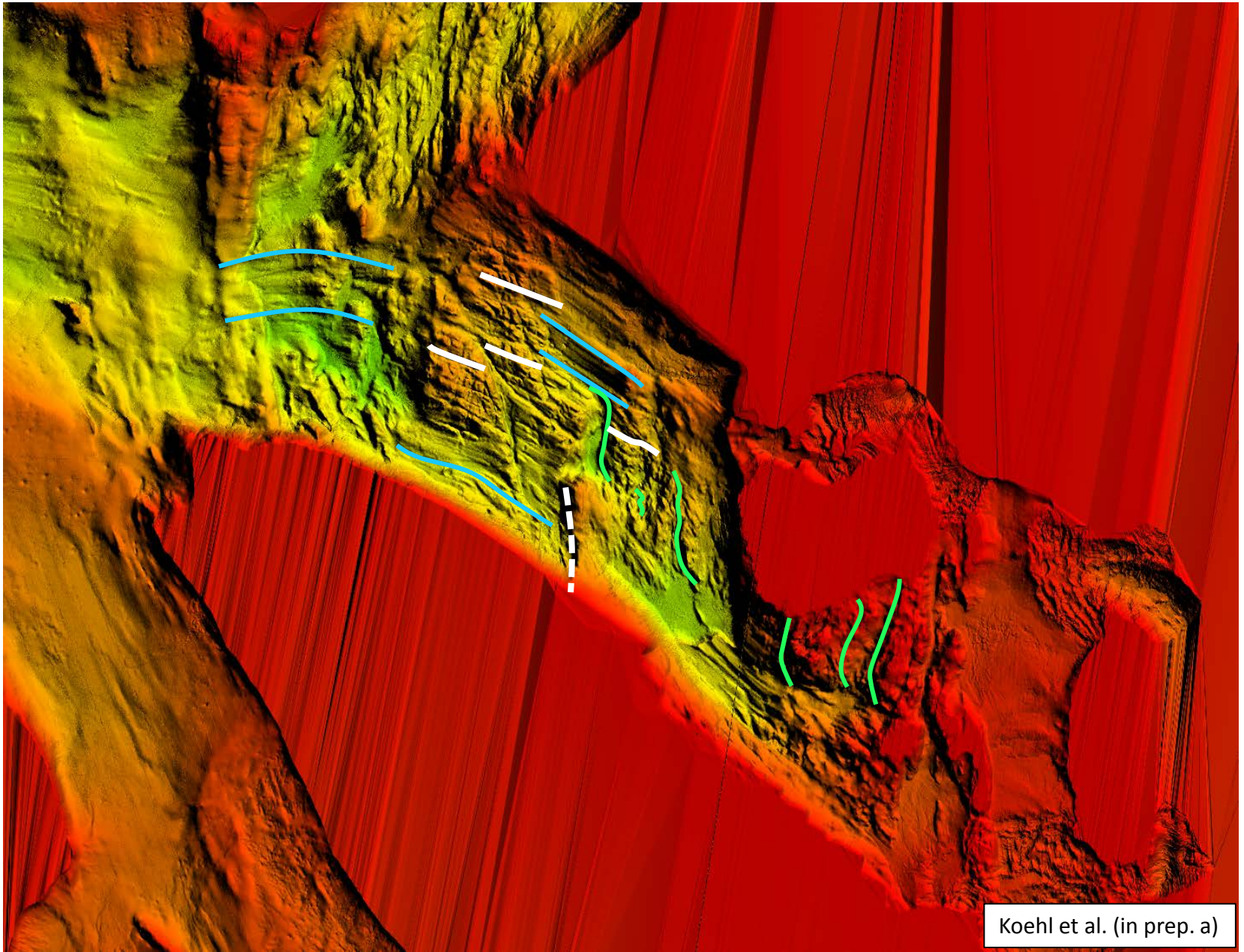

- 2 Bathymetry data in Kongsfjorden show that WNW–ESE-trending fault-related escarpments offset a N–S-striking Cenozoic fault by 4.5 km left-laterally.

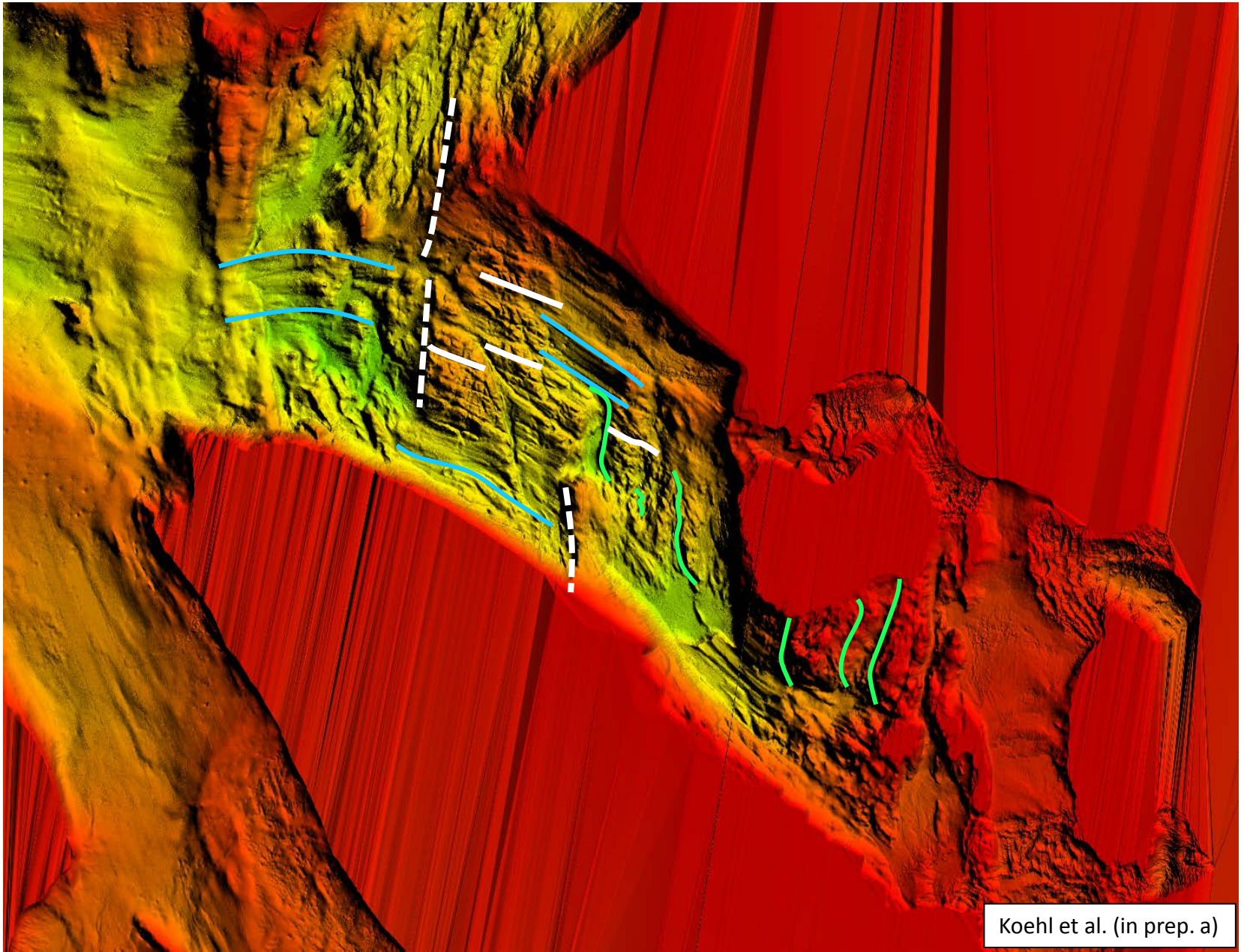

- 2 Bathymetry data in Kongsfjorden show that WNW–ESE-trending fault-related escarpments offset a N–S-striking Cenozoic fault by 4.5 km left-laterally.

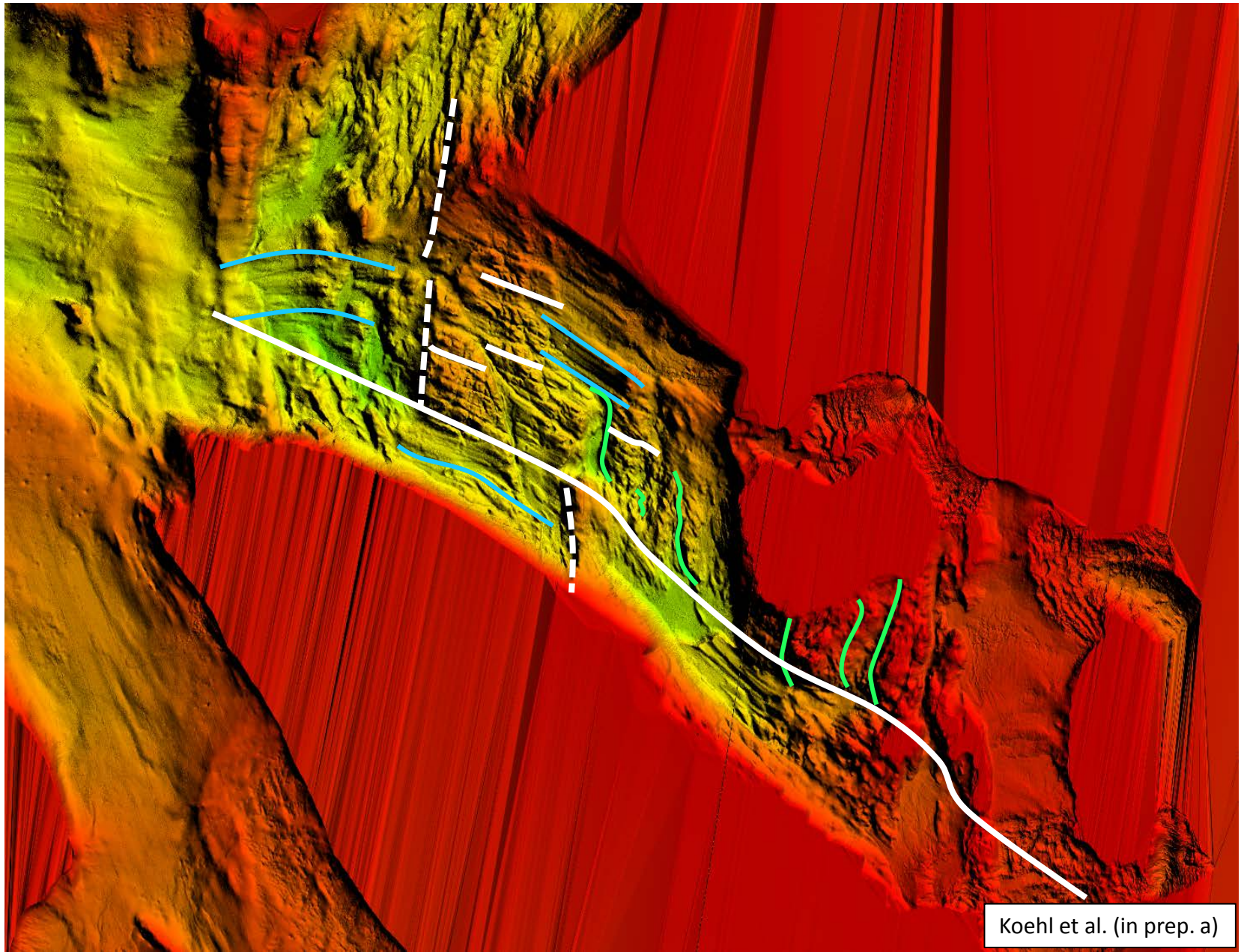

- 2 Bathymetry data in Kongsfjorden show that WNW–ESE-trending fault-related escarpments offset a N–S-striking Cenozoic fault by 4.5 km left-laterally.

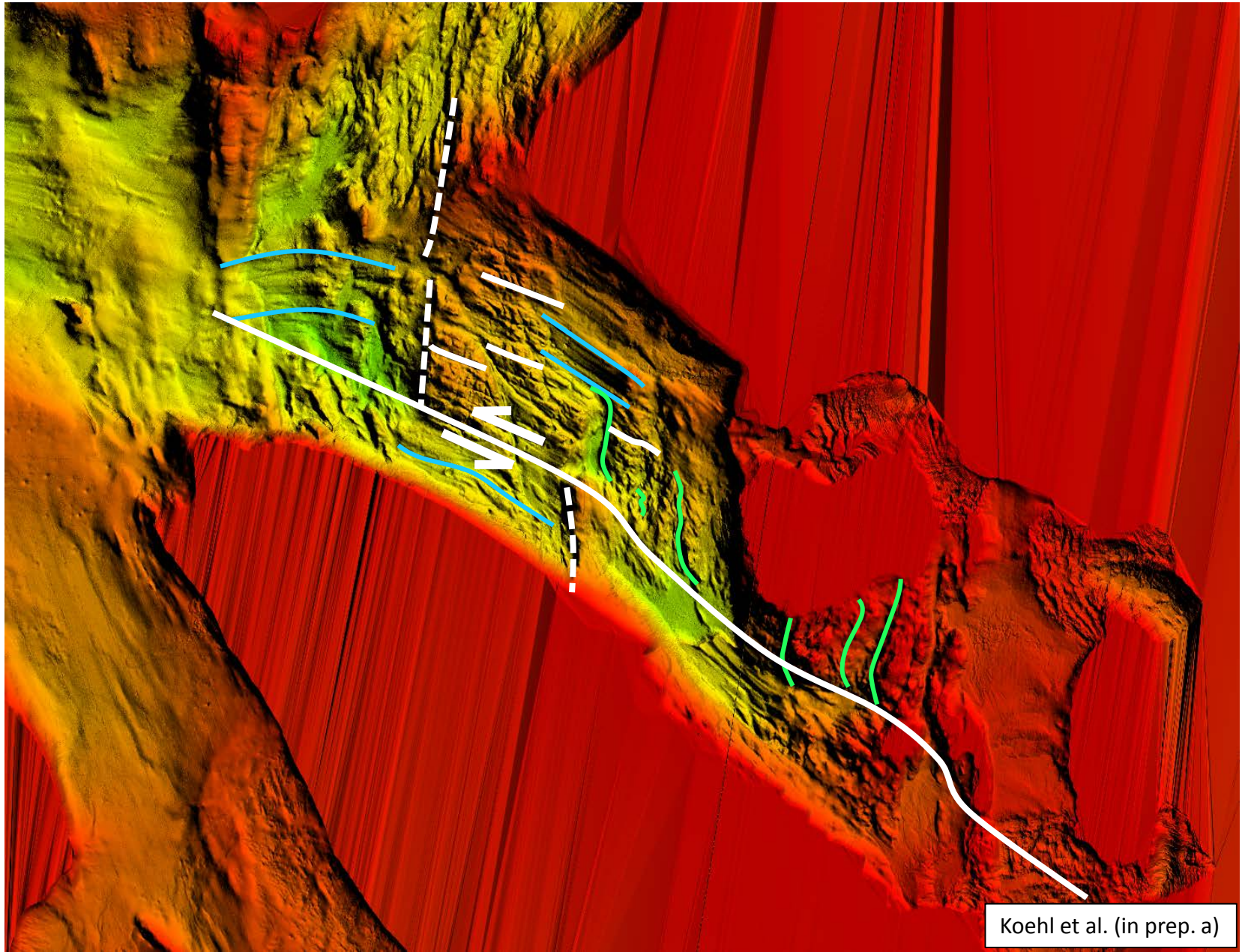

2 On the 29th of March 2016, an earthquake coinciding with the location of the WNW–ESE-striking Timanian thrust struck near the southwestern coast of Edgeøya.

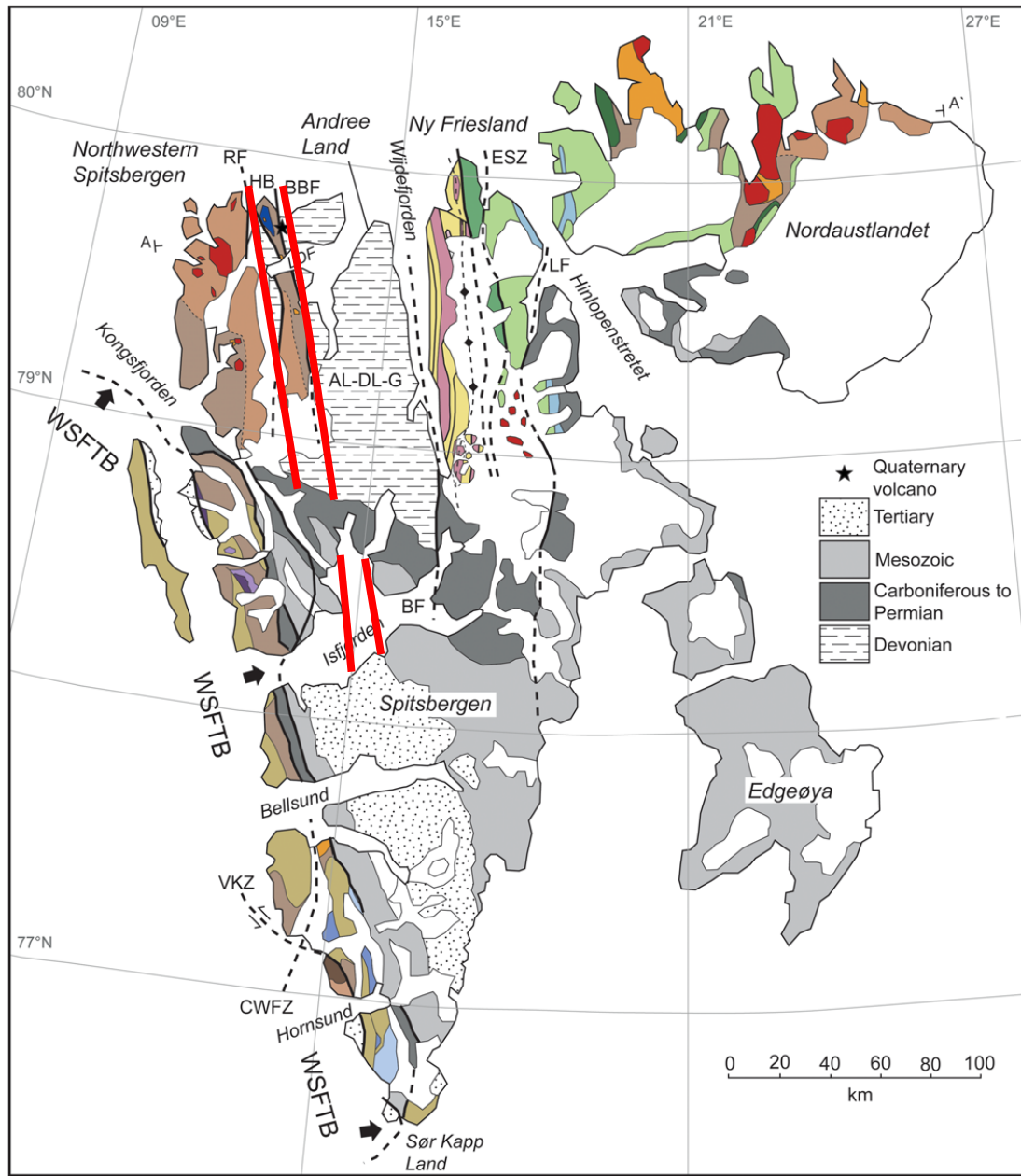

2 On the 29th of March 2016, an earthquake coinciding with the location of the WNW–ESE-striking Timanian thrust struck near the southwestern coast of Edgeøya.

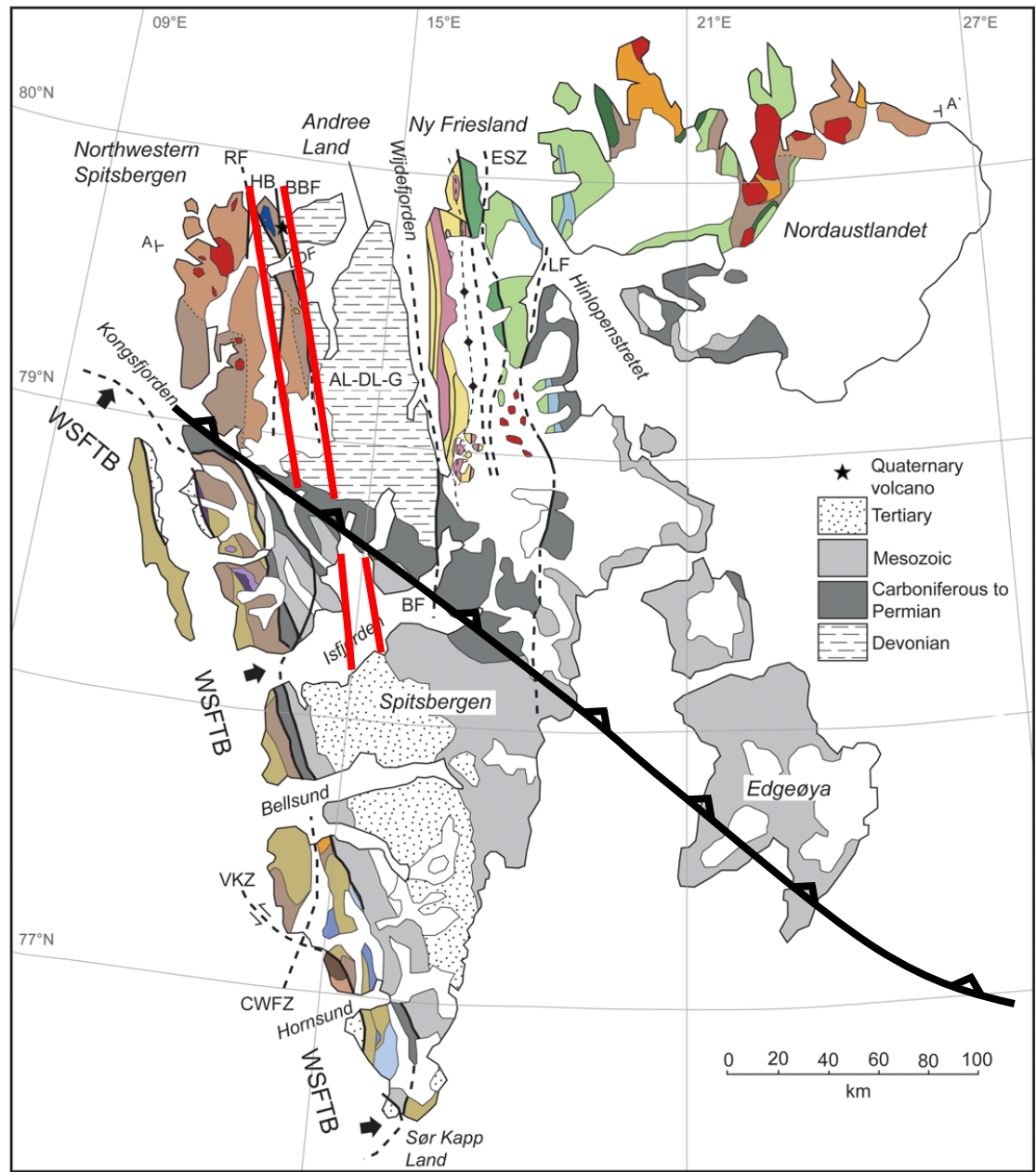

2 On the 29th of March 2016, an earthquake coinciding with the location of the WNW–ESE-striking Timanian thrust struck near the southwestern coast of Edgeøya.

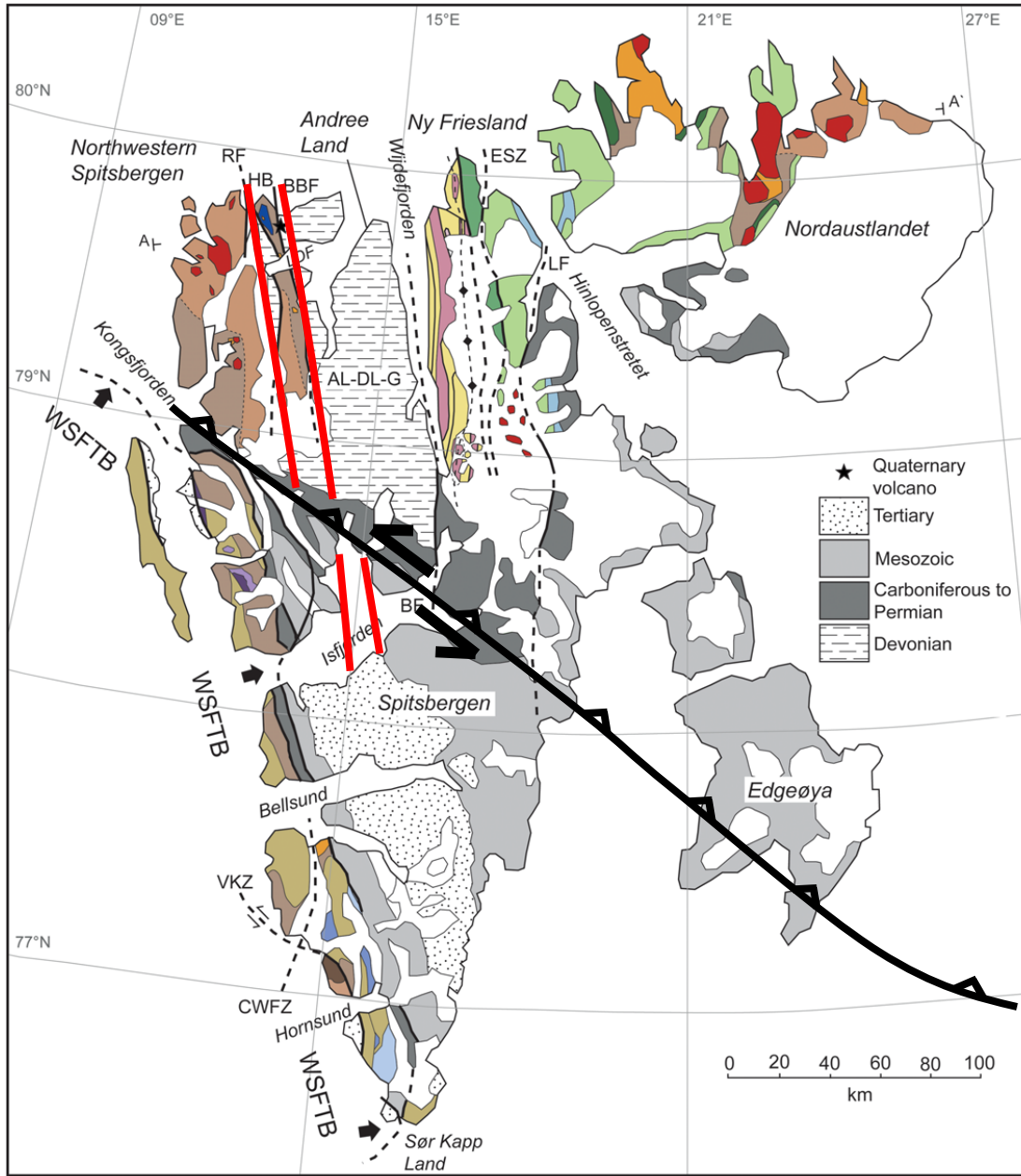



2 On the 29th of March 2016, an earthquake coinciding with the location of the WNW–ESE-striking Timanian thrust struck near the southwestern coast of Edgeøya.

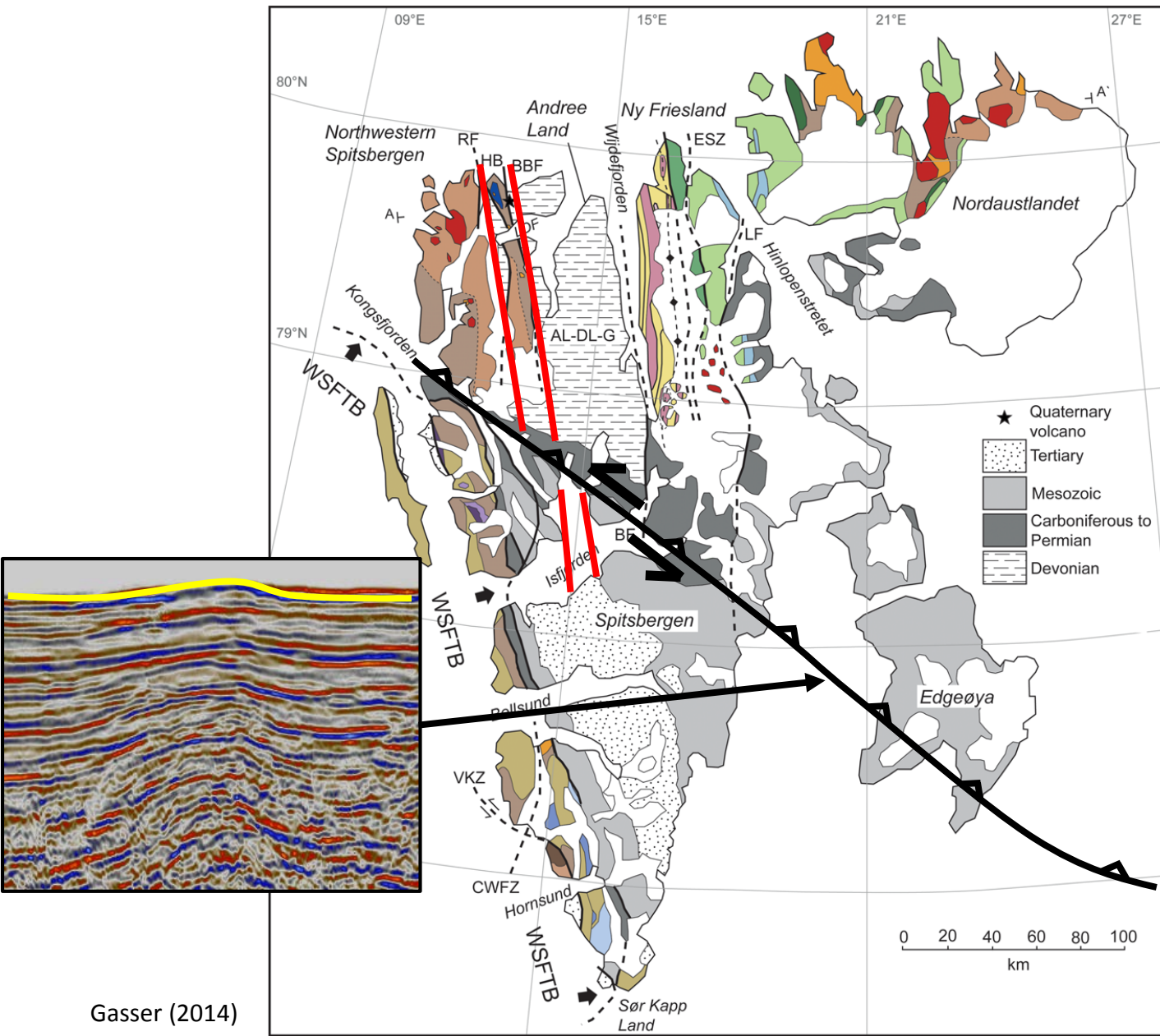

2 On the 29th of March 2016, an earthquake coinciding with the location of the WNW–ESE-striking Timanian thrust struck near the southwestern coast of Edgeøya.

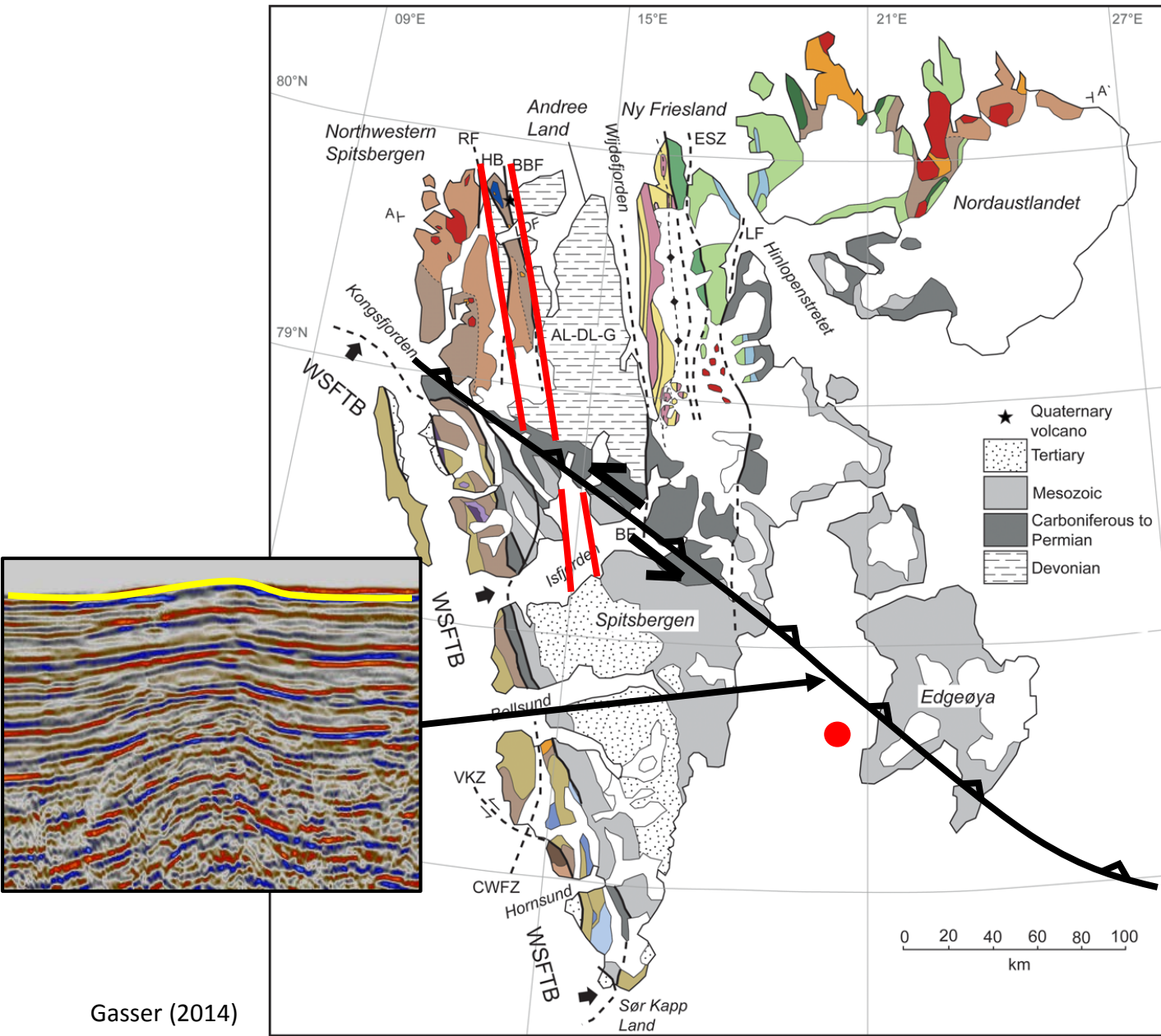

2 On the 29th of March 2016, an earthquake coinciding with the location of the WNW–ESE-striking Timanian thrust struck near the southwestern coast of Edgeøya.

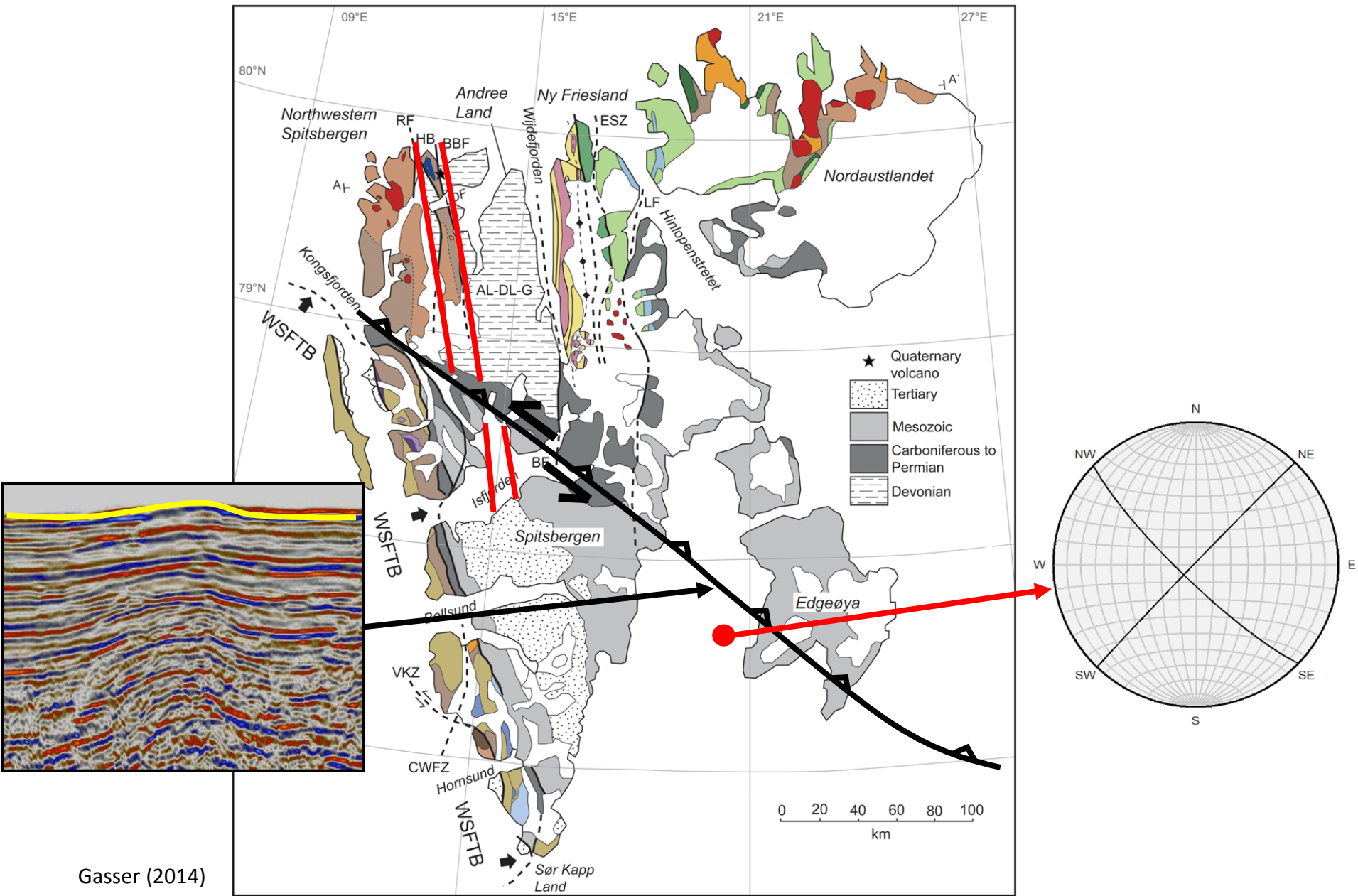

2 On the 29th of March 2016, an earthquake coinciding with the location of the WNW–ESE-striking Timanian thrust struck near the southwestern coast of Edgeøya.

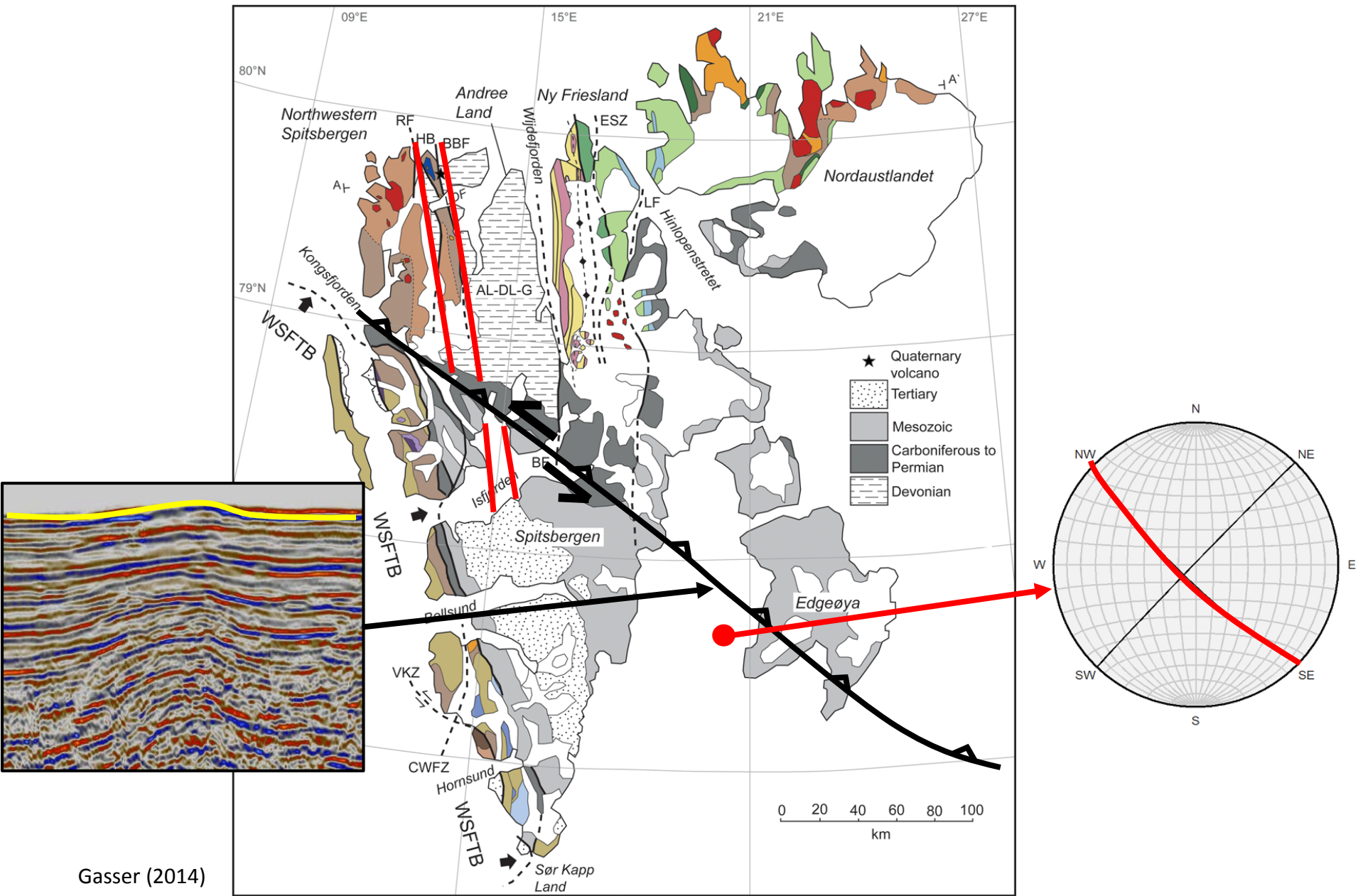

2 Tilt-derivative aeromagnetic data suggest that N–S-trending Grenvillian, Caledonian and Devonian basement ridges are crosscut by WNW–ESE-striking faults.

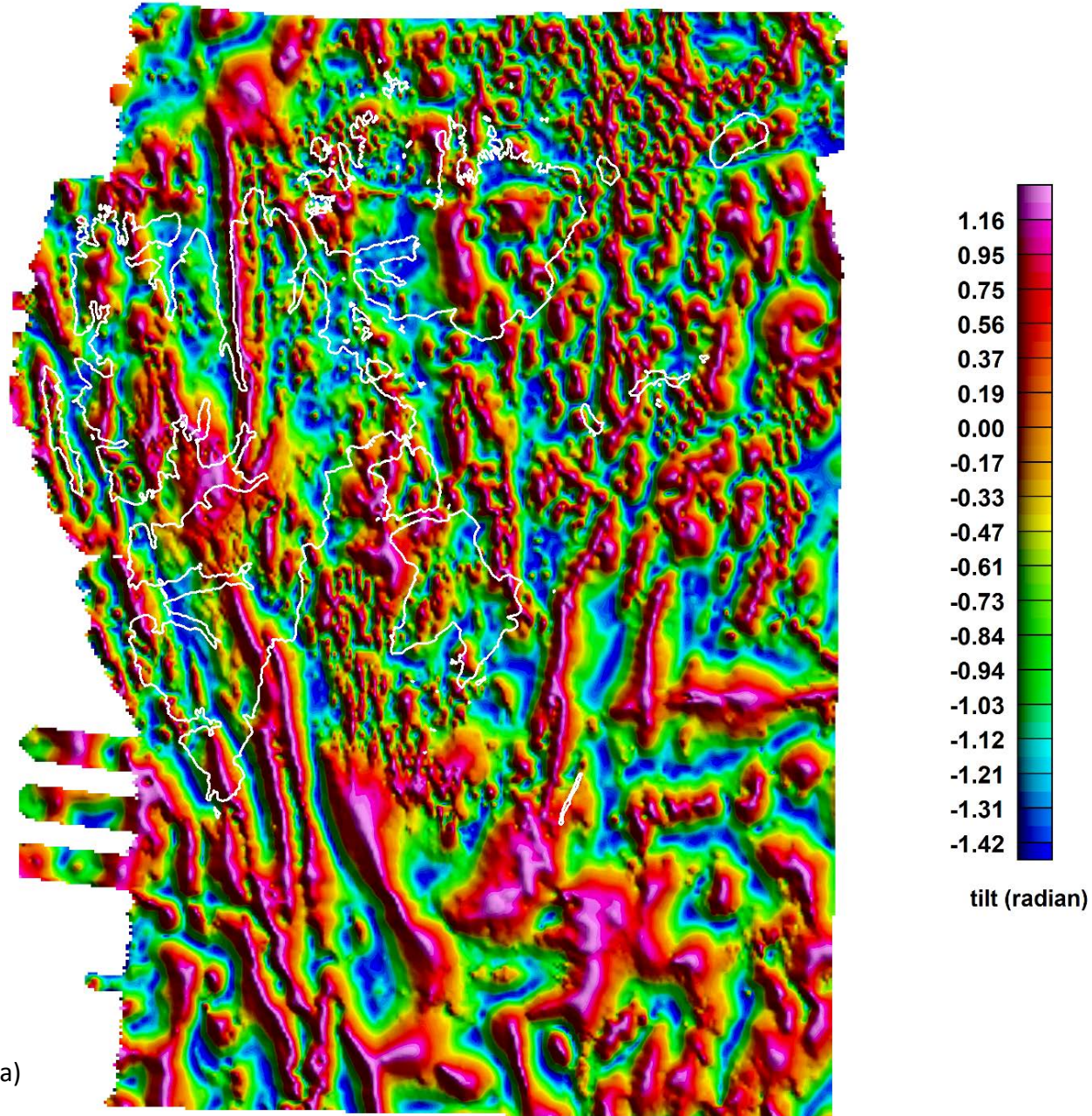

2 Tilt-derivative aeromagnetic data suggest that N–S-trending Grenvillian, Caledonian and Devonian basement ridges are crosscut by WNW–ESE-striking faults.

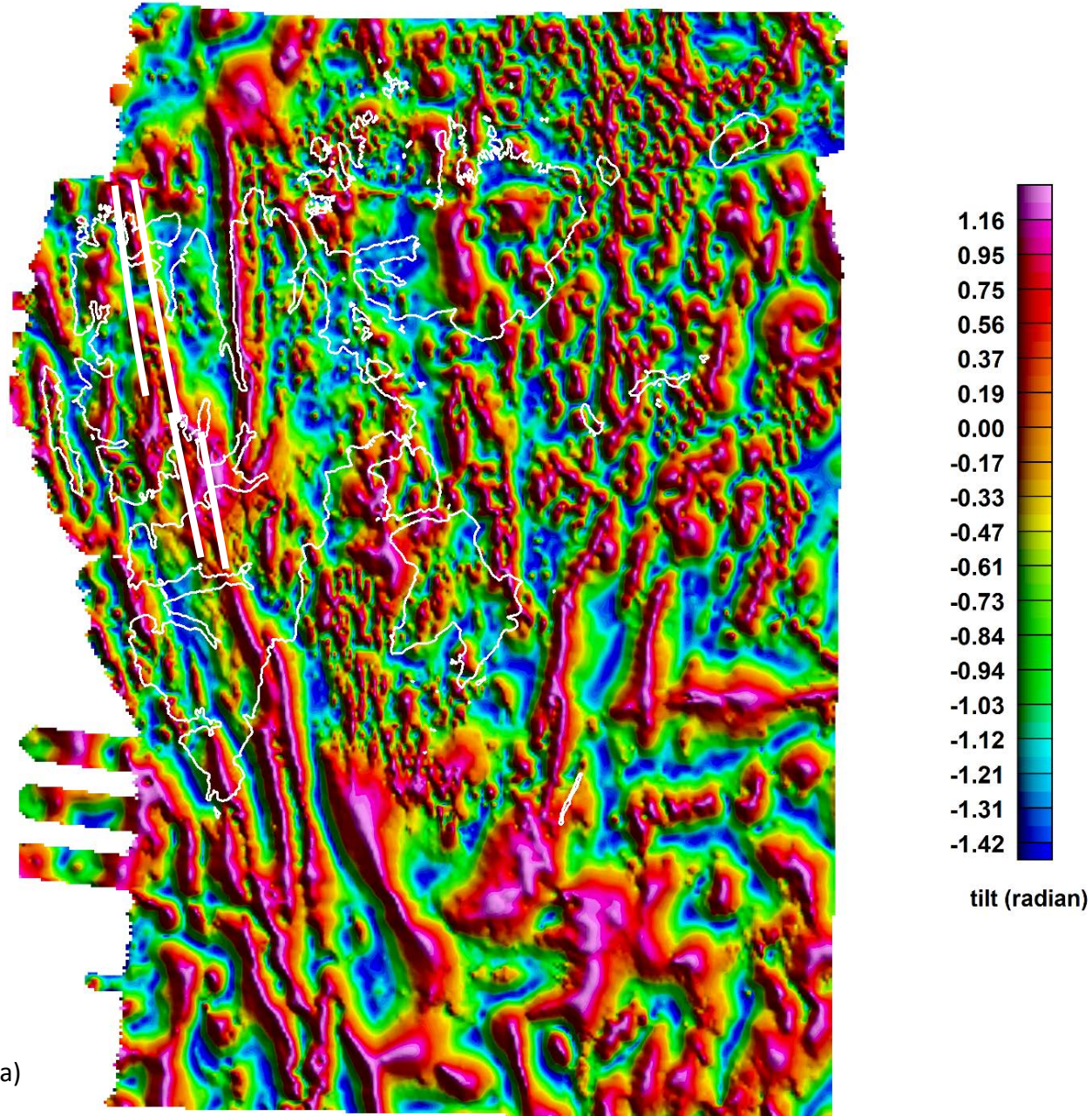

2 Tilt-derivative aeromagnetic data suggest that N–S-trending Grenvillian, Caledonian and Devonian basement ridges are crosscut by WNW–ESE-striking faults.

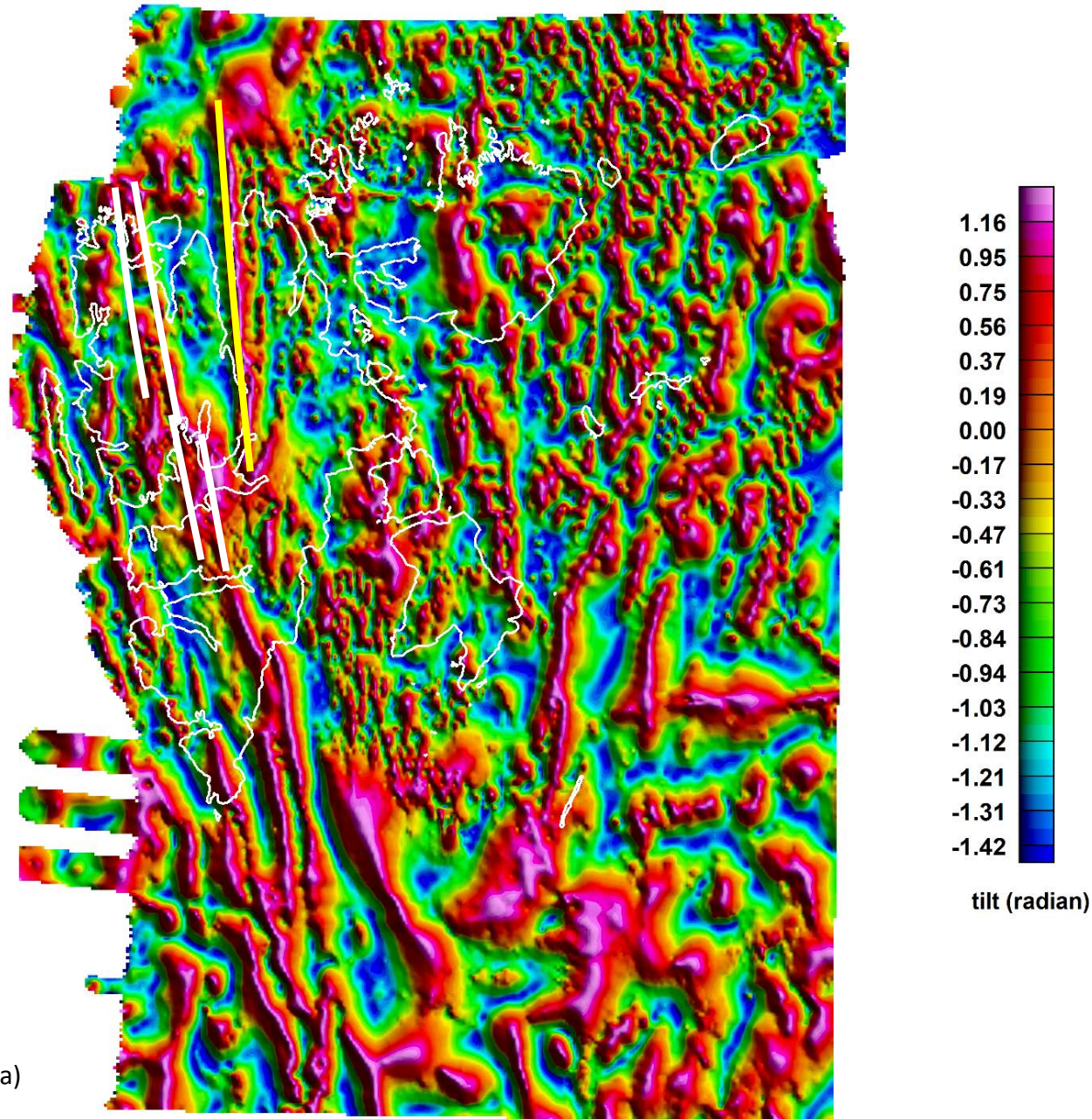

2 Tilt-derivative aeromagnetic data suggest that N–S-trending Grenvillian, Caledonian and Devonian basement ridges are crosscut by WNW–ESE-striking faults.

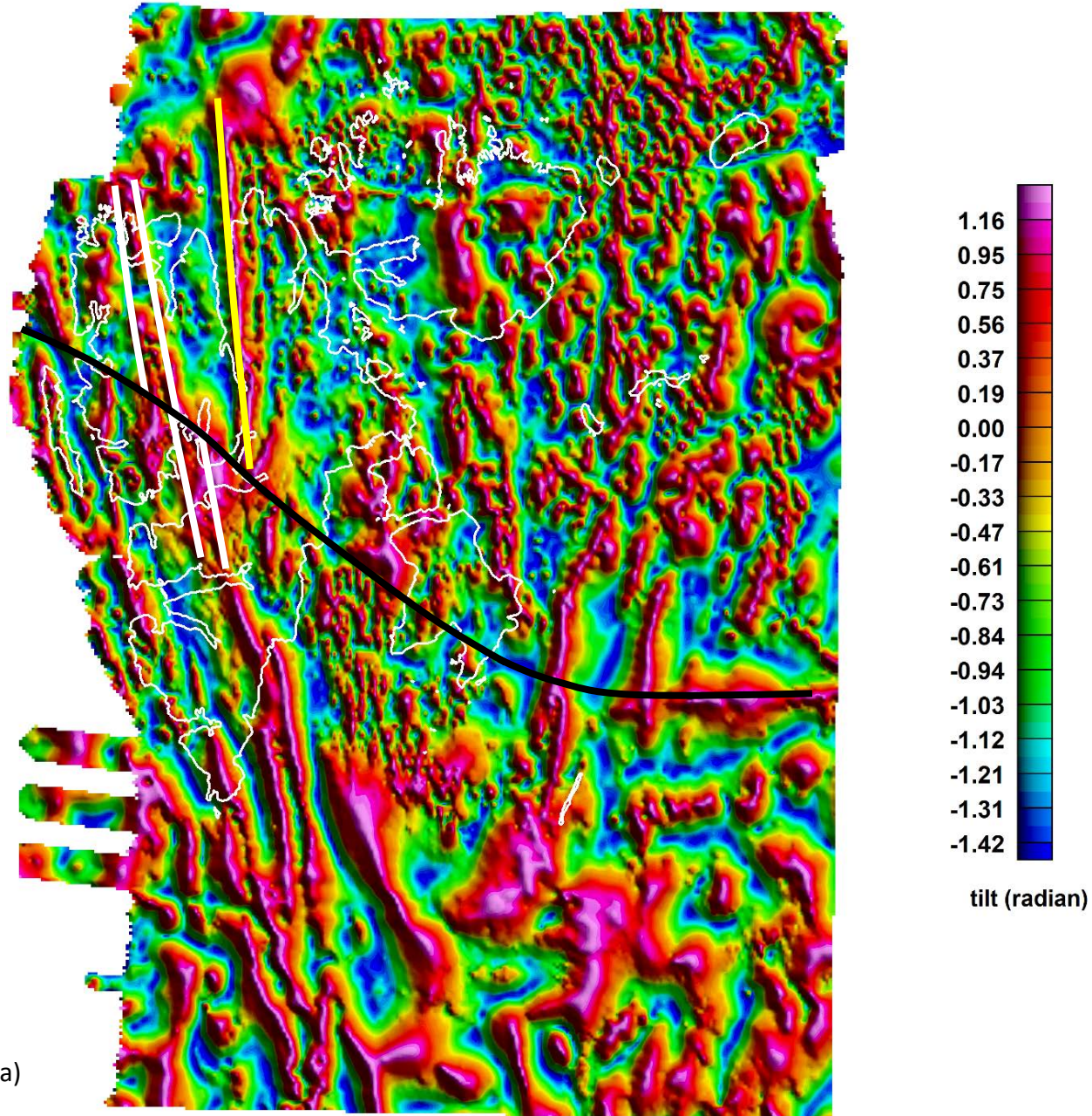



2 Tilt-derivative aeromagnetic data suggest that N–S-trending Grenvillian, Caledonian and Devonian basement ridges are crosscut by WNW–ESE-striking faults.

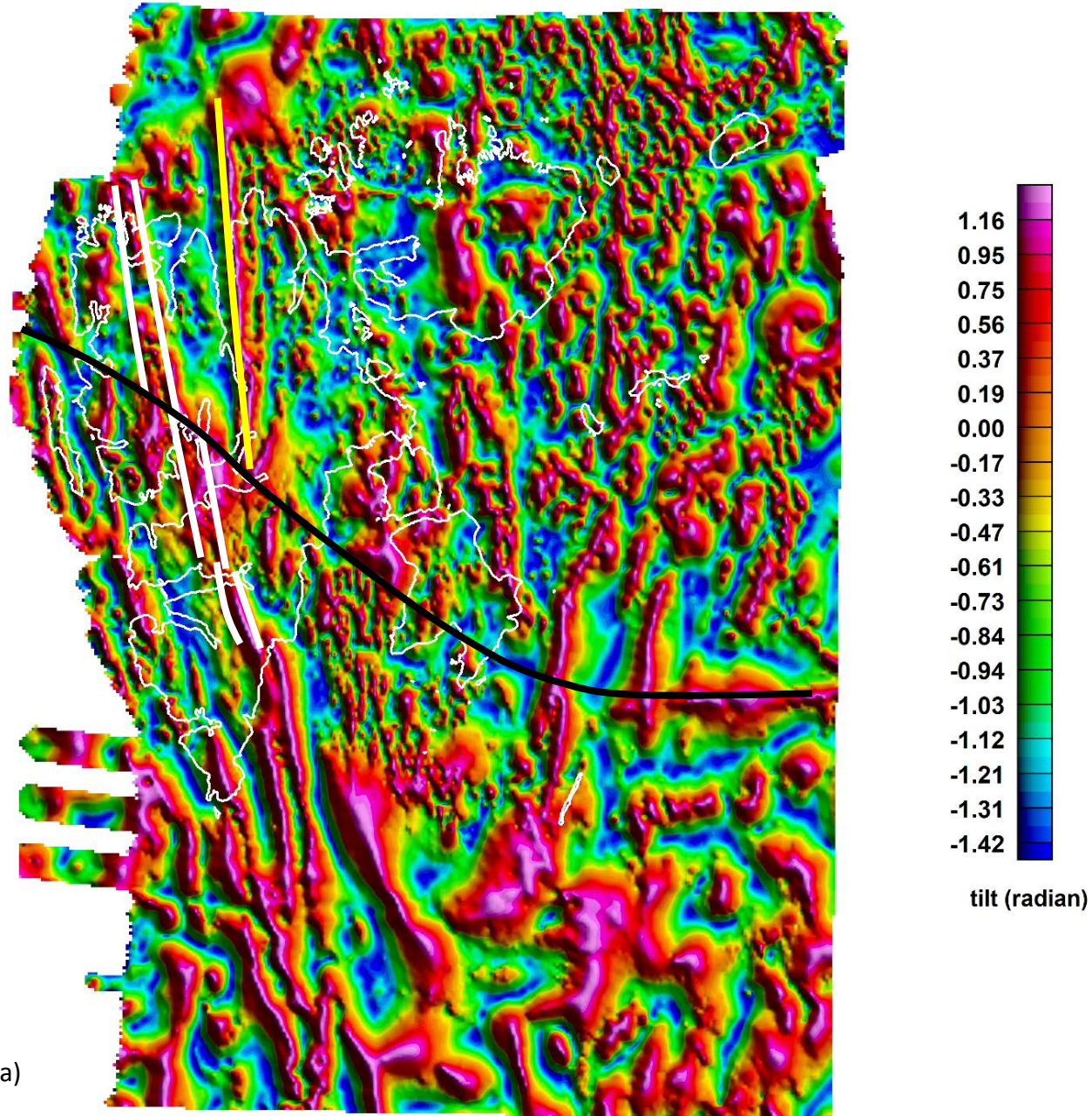

2 Tilt-derivative aeromagnetic data suggest that N–S-trending Grenvillian, Caledonian and Devonian basement ridges are crosscut by WNW–ESE-striking faults.

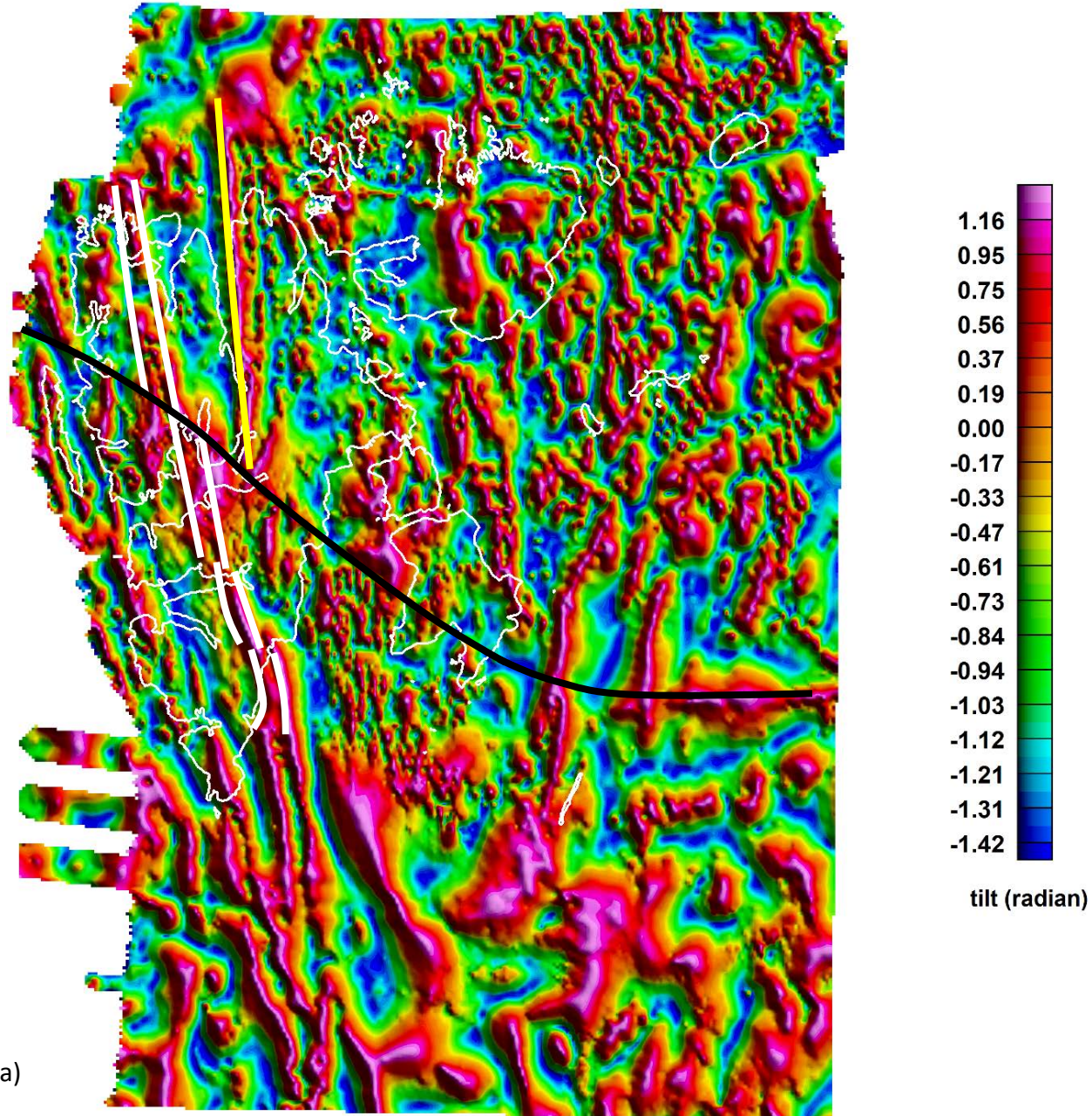

2 Tilt-derivative aeromagnetic data suggest that N–S-trending Grenvillian, Caledonian and Devonian basement ridges are crosscut by WNW–ESE-striking faults.

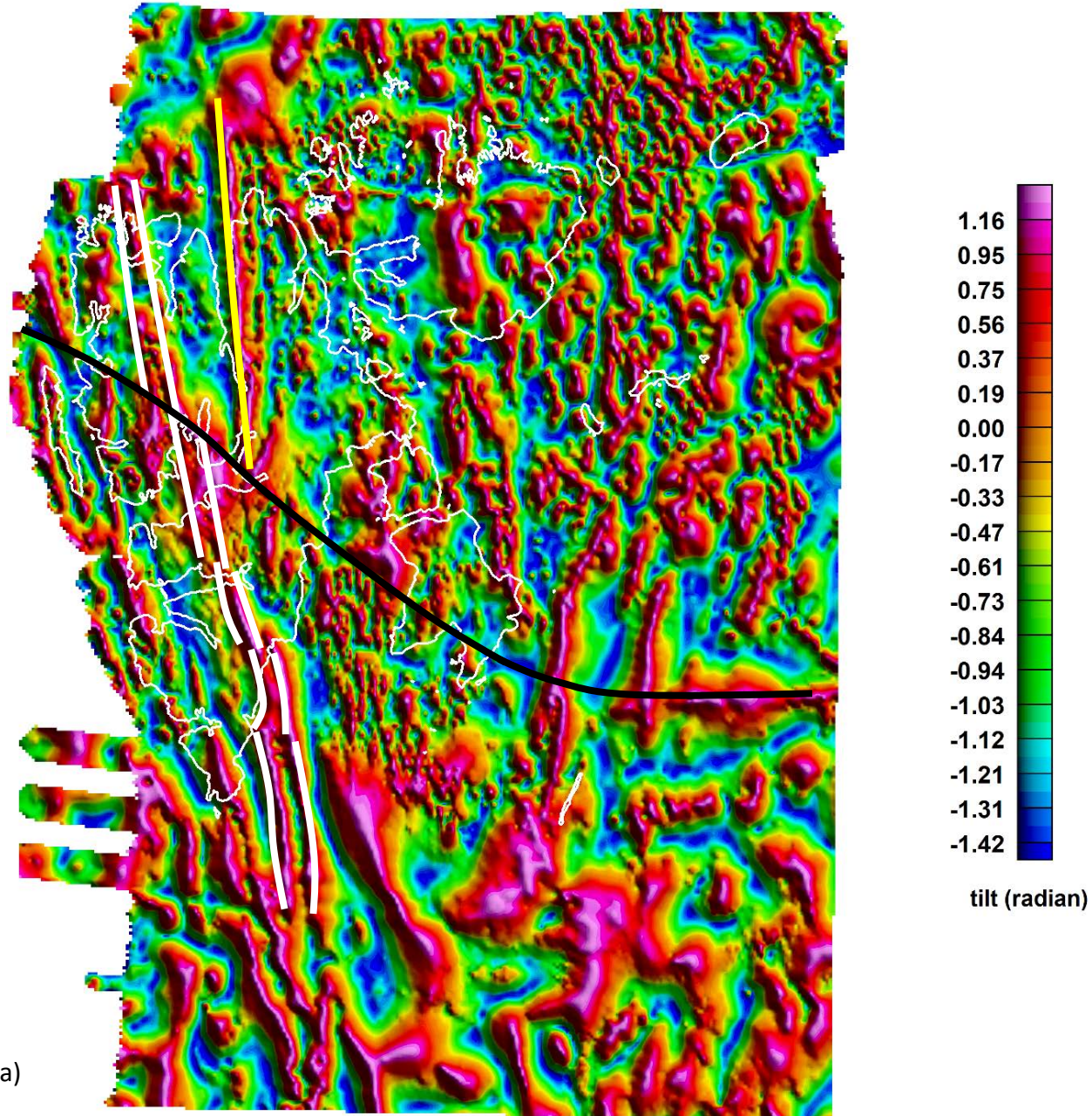

2 Tilt-derivative aeromagnetic data suggest that N–S-trending Grenvillian, Caledonian and Devonian basement ridges are crosscut by WNW–ESE-striking faults.

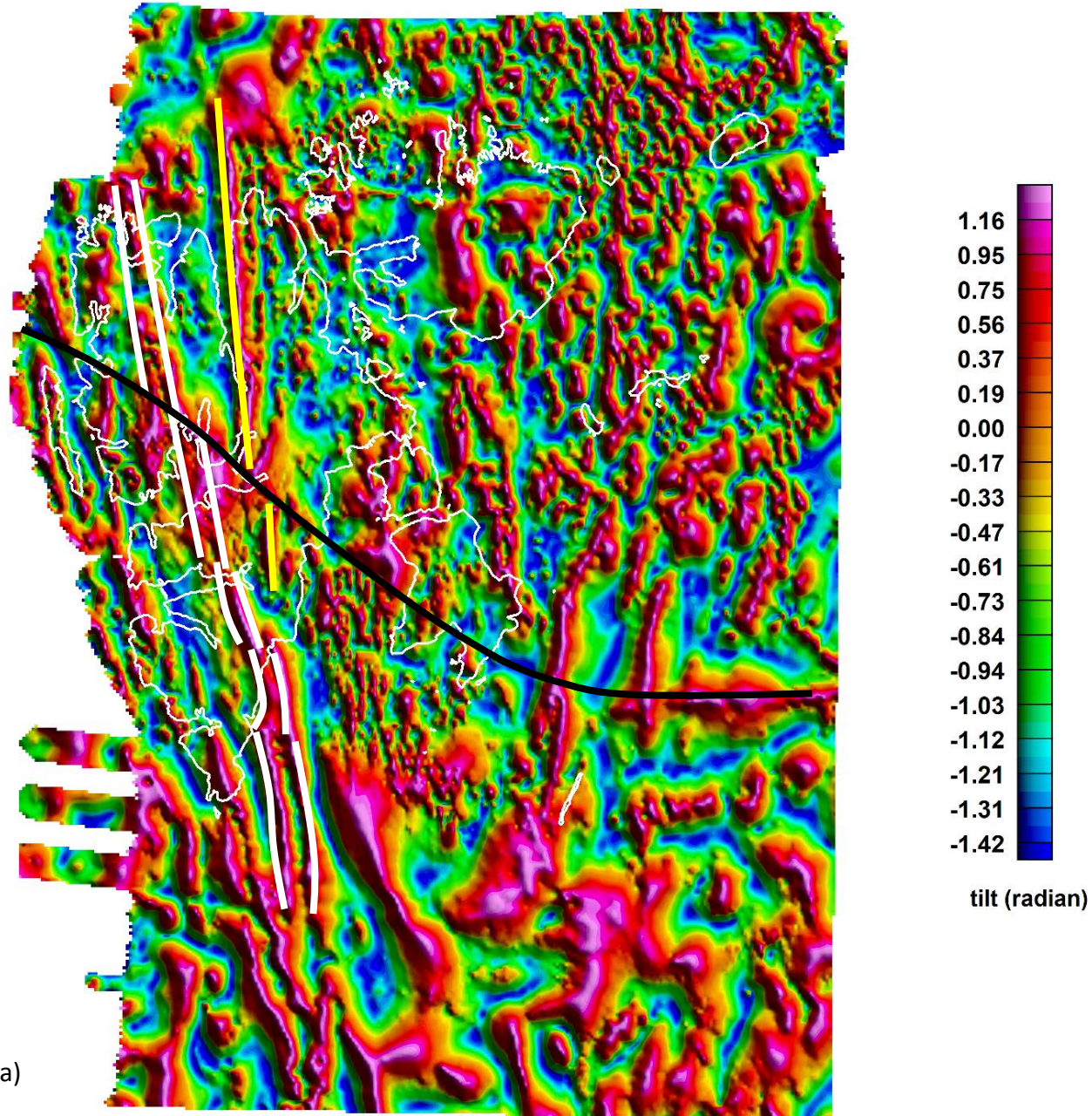

2 Tilt-derivative aeromagnetic data suggest that N–S-trending Grenvillian, Caledonian and Devonian basement ridges are crosscut by WNW–ESE-striking faults.

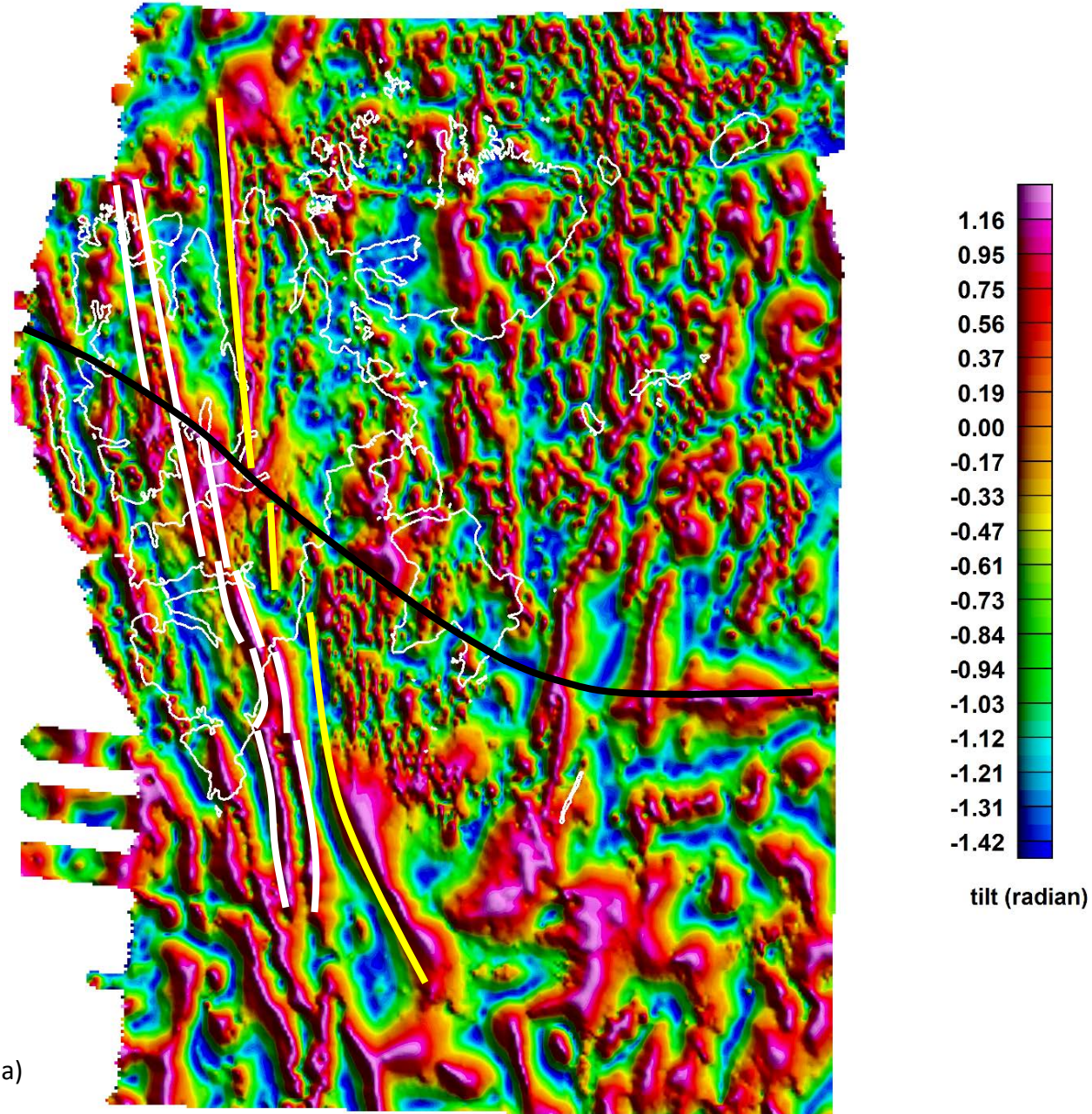

2 Tilt-derivative aeromagnetic data suggest that N–S-trending Grenvillian, Caledonian and Devonian basement ridges are crosscut by WNW–ESE-striking faults.

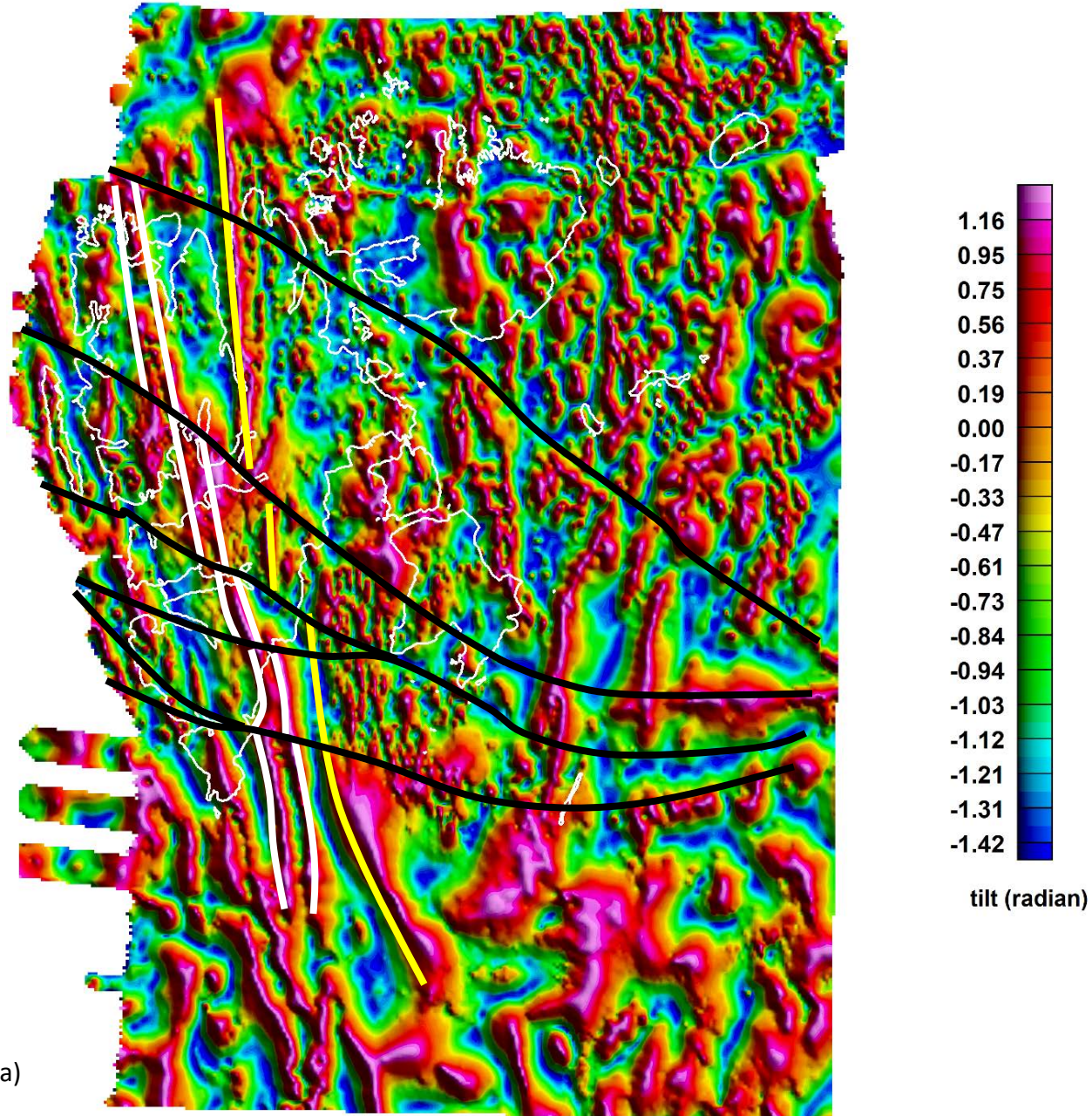

2 Tilt-derivative aeromagnetic data suggest that N–S-trending Grenvillian, Caledonian and Devonian basement ridges are crosscut by WNW–ESE-striking faults.

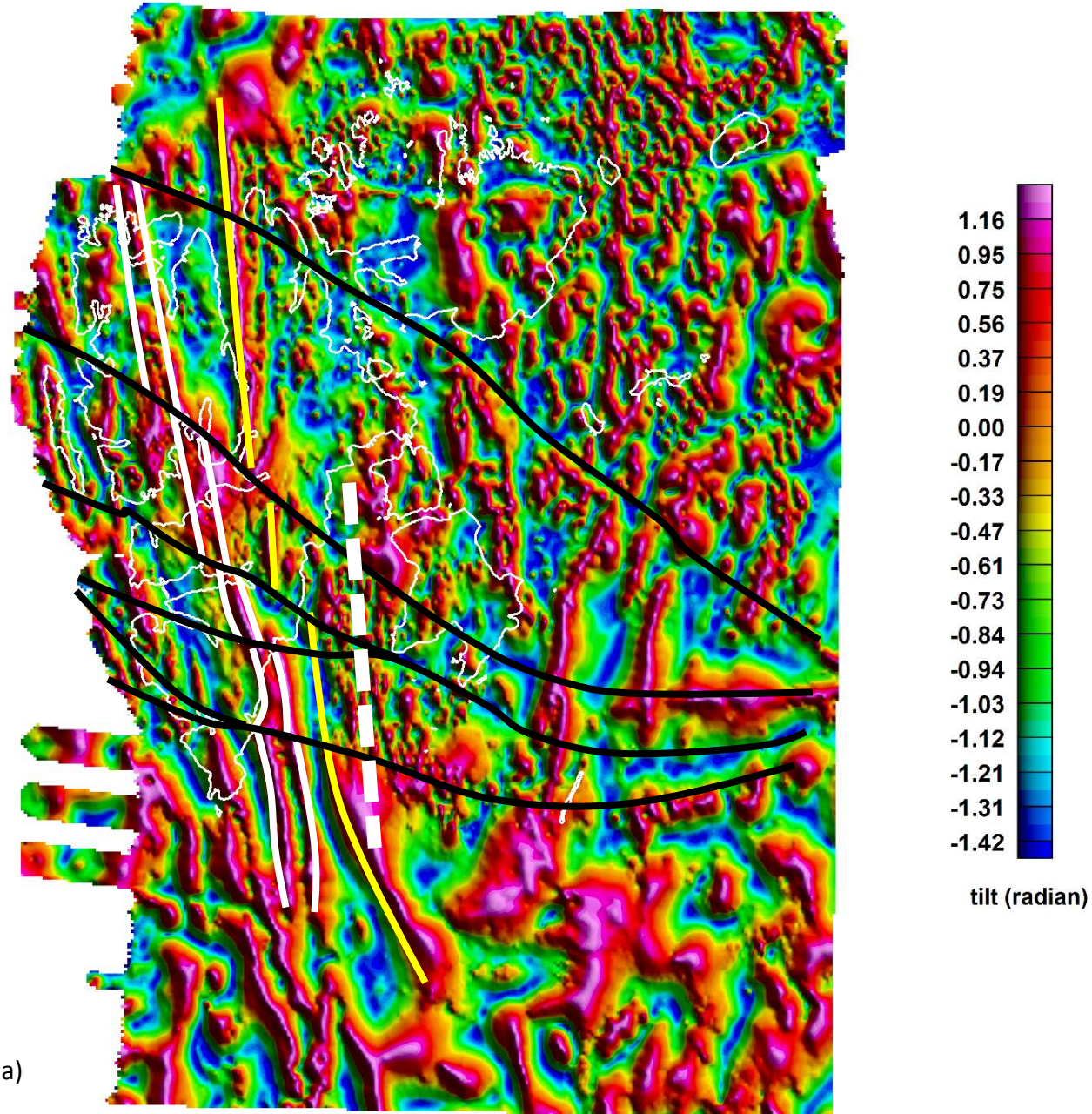

**2** Seismic data in Storfjorden show a series of possibly Timanian thrust sequences verging to the SSW.

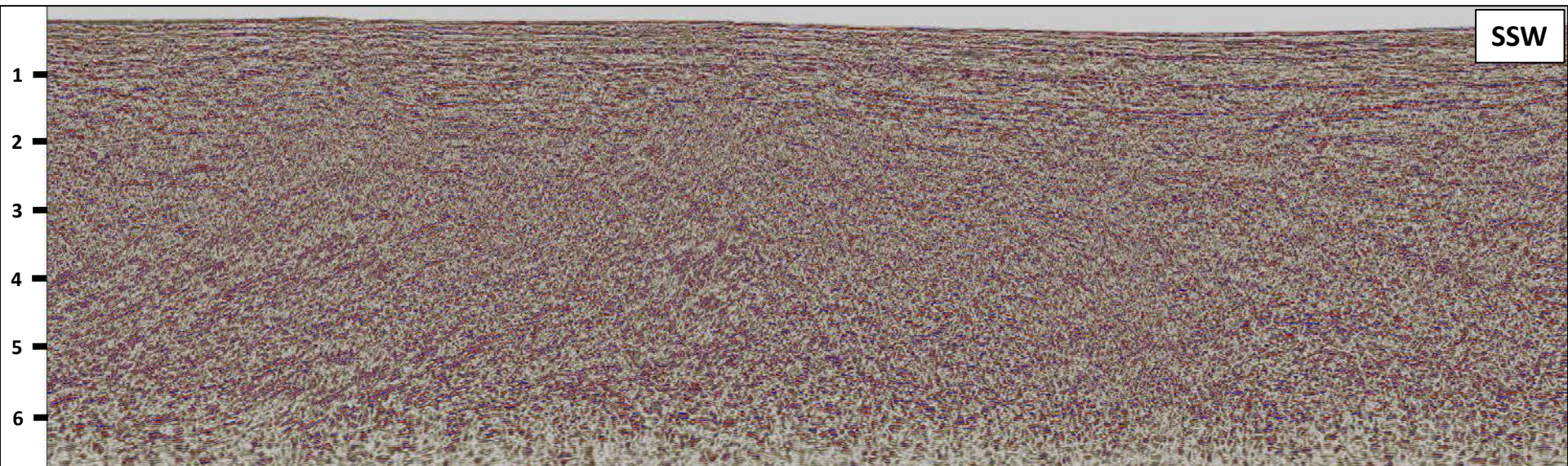
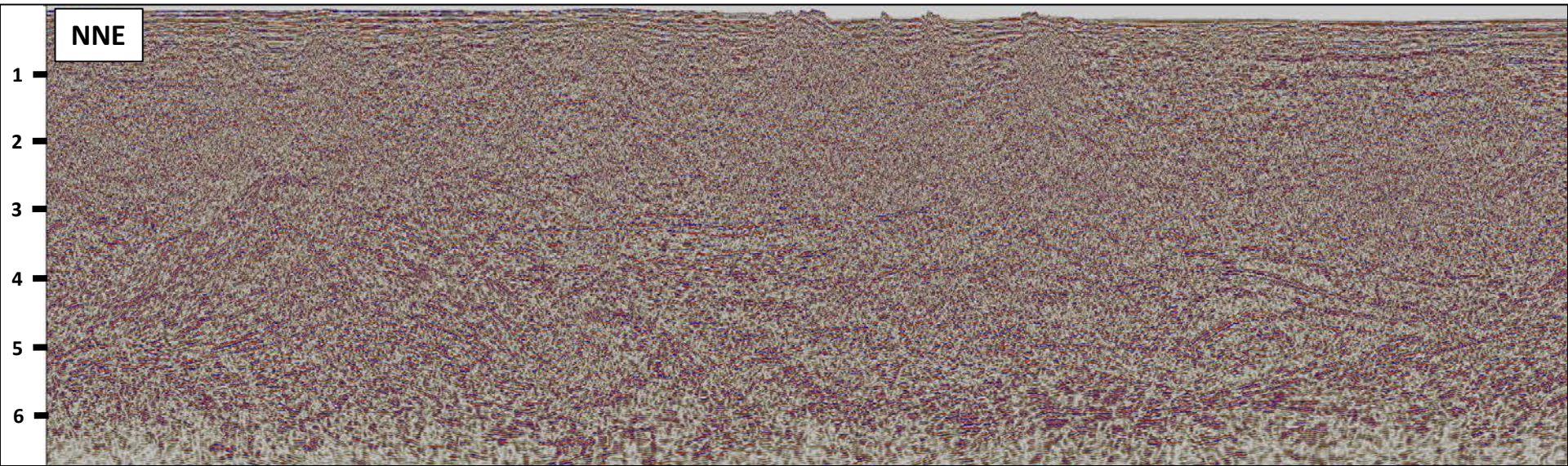



**2** Seismic data in Storfjorden show a series of possibly Timanian thrust sequences verging to the SSW.

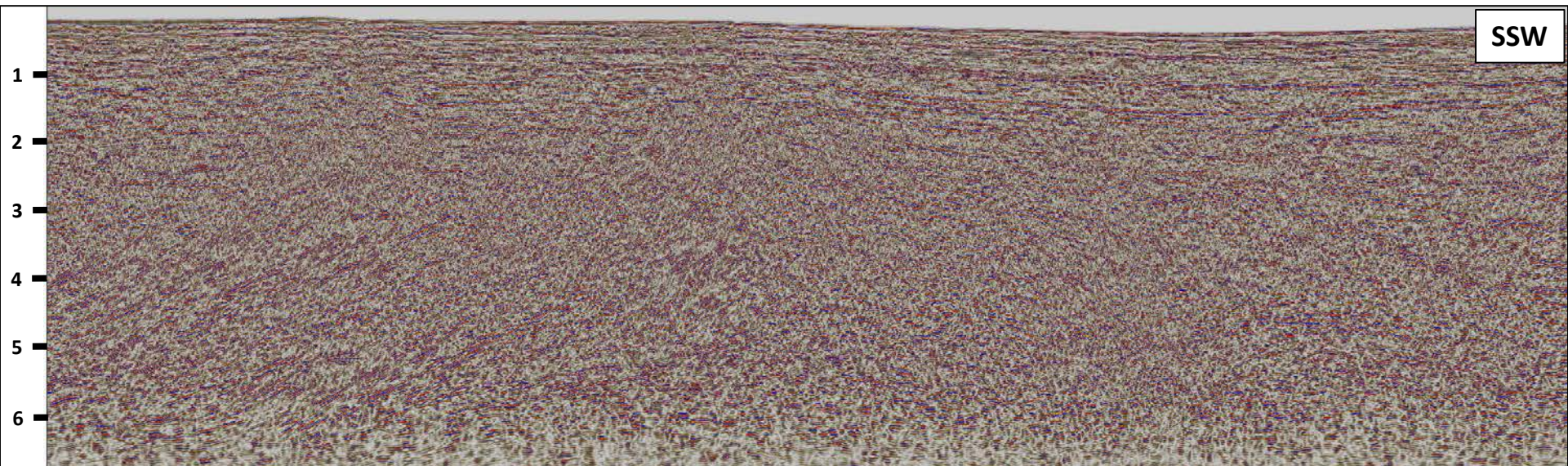
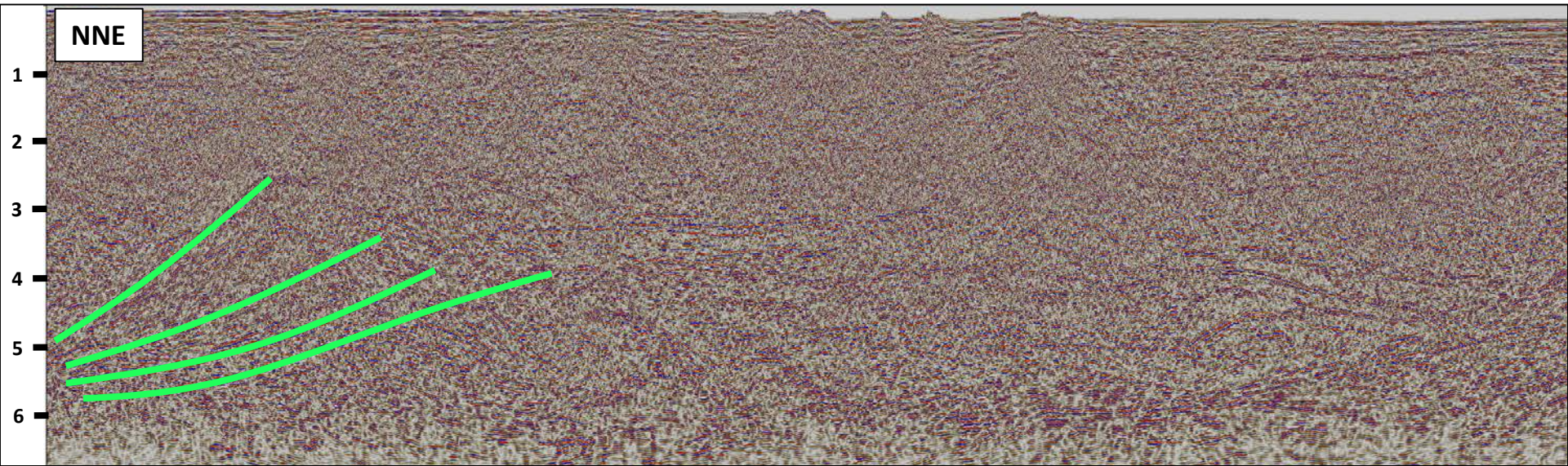

**2** Seismic data in Storfjorden show a series of possibly Timanian thrust sequences verging to the SSW.

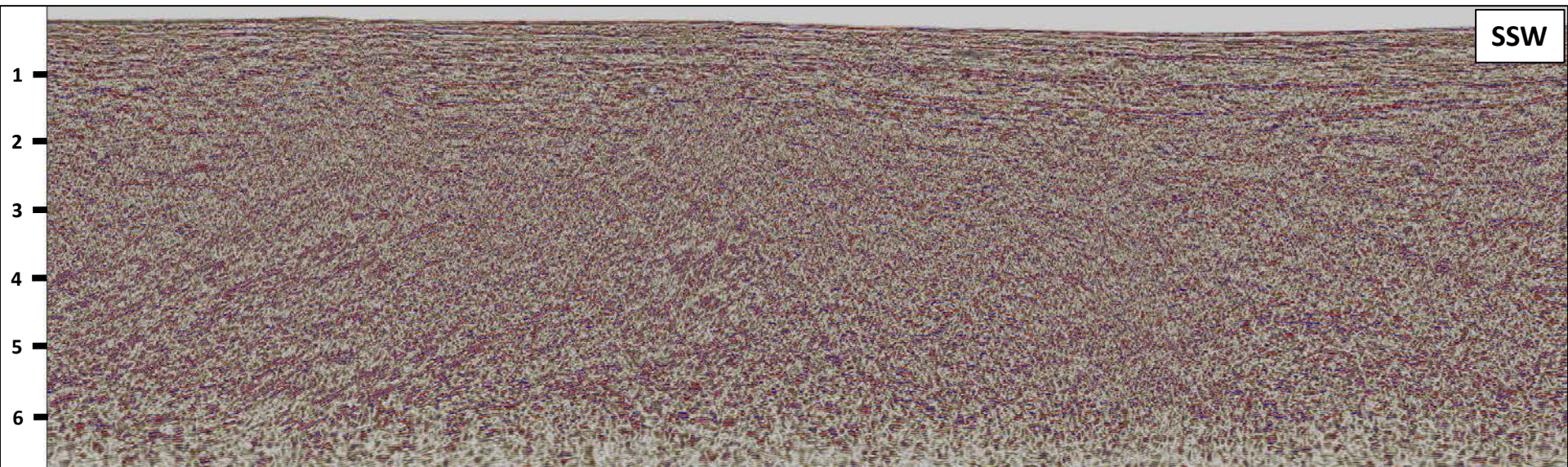
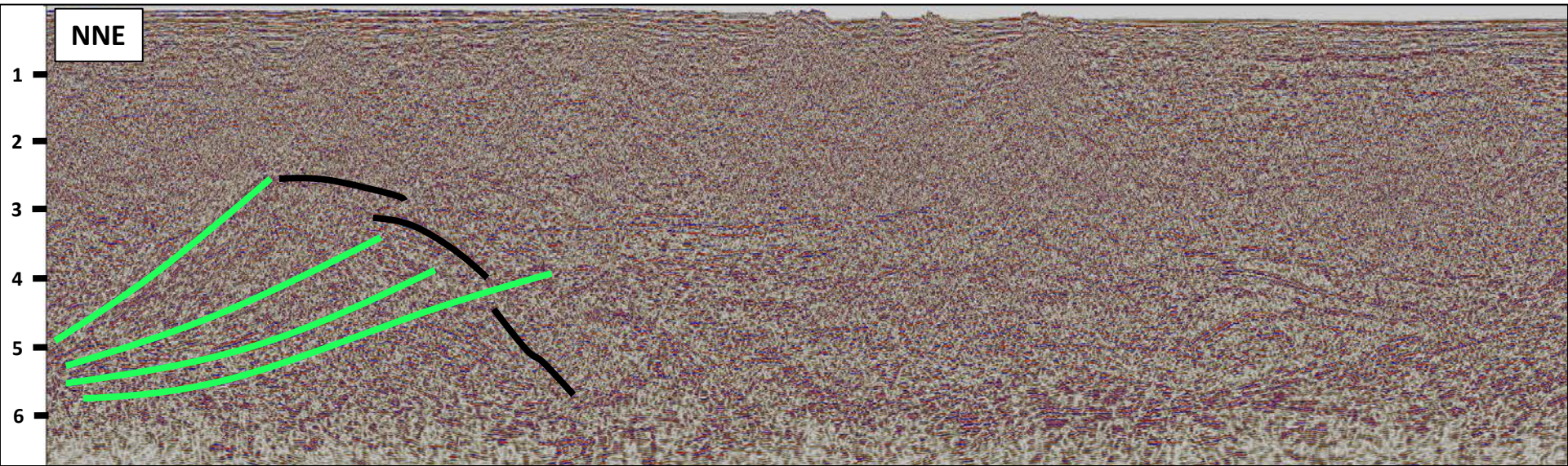

**2** Seismic data in Storfjorden show a series of possibly Timanian thrust sequences verging to the SSW.

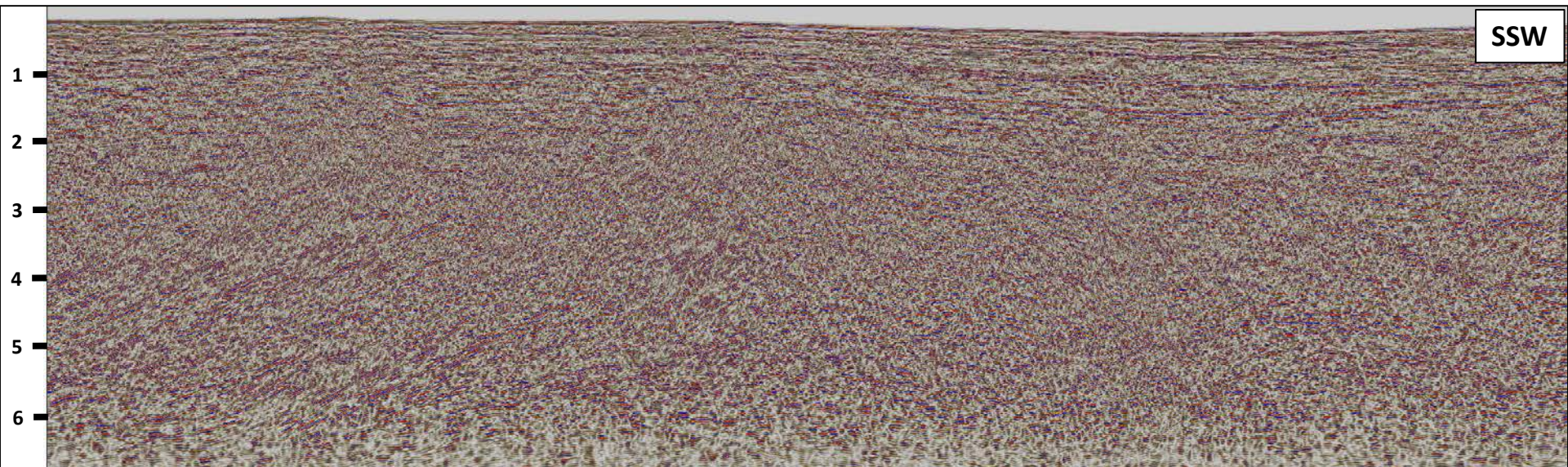
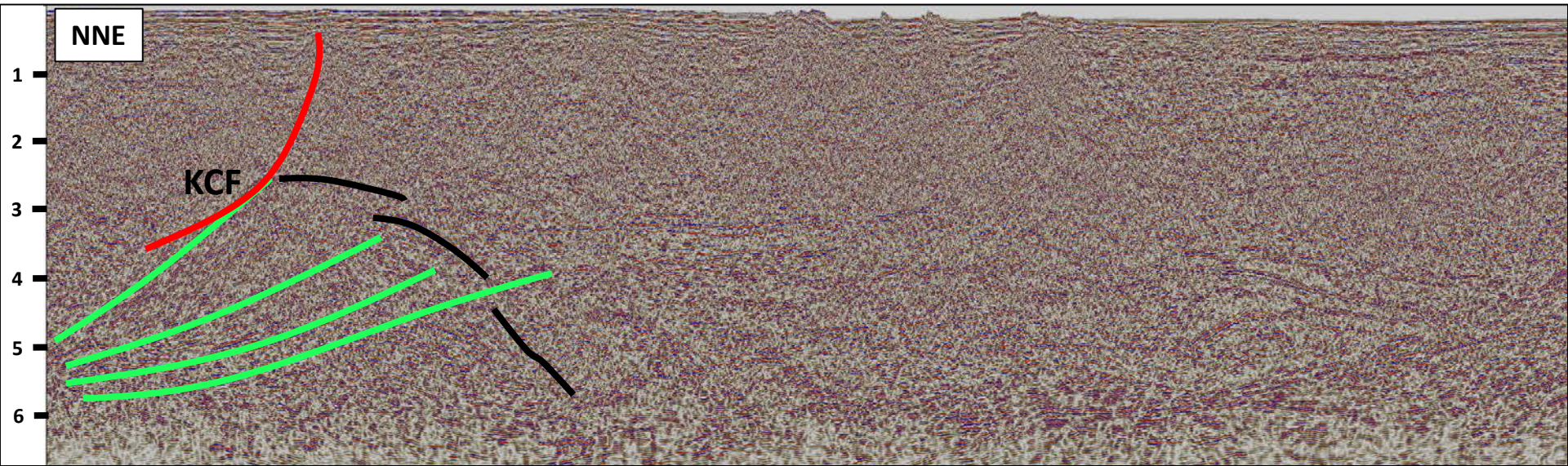

**2** Seismic data in Storfjorden show a series of possibly Timanian thrust sequences verging to the SSW.

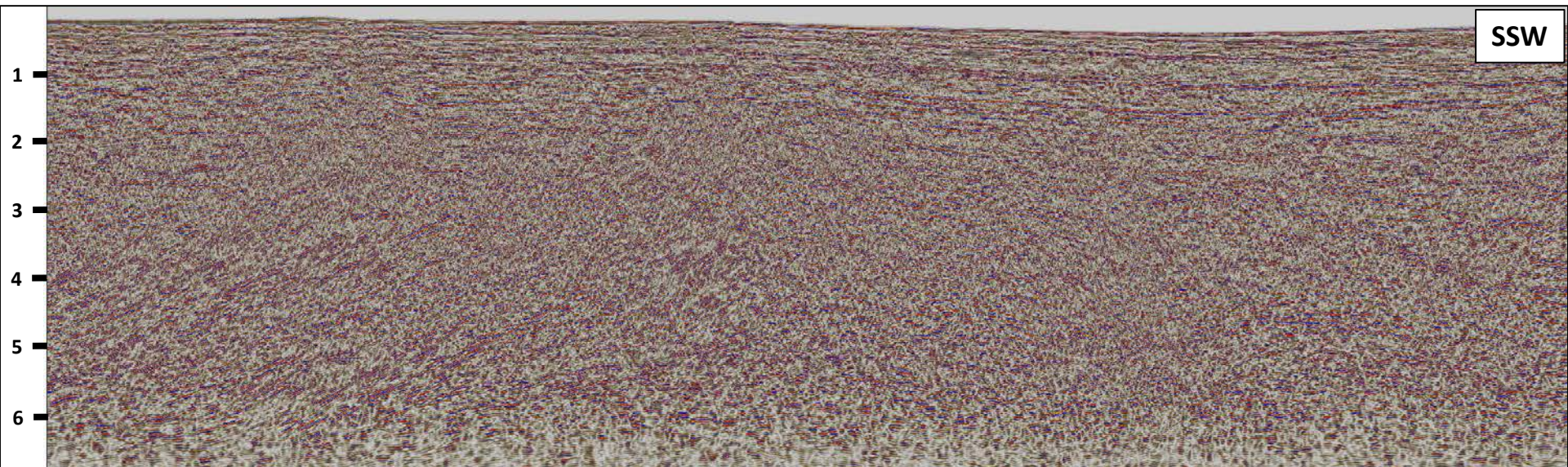
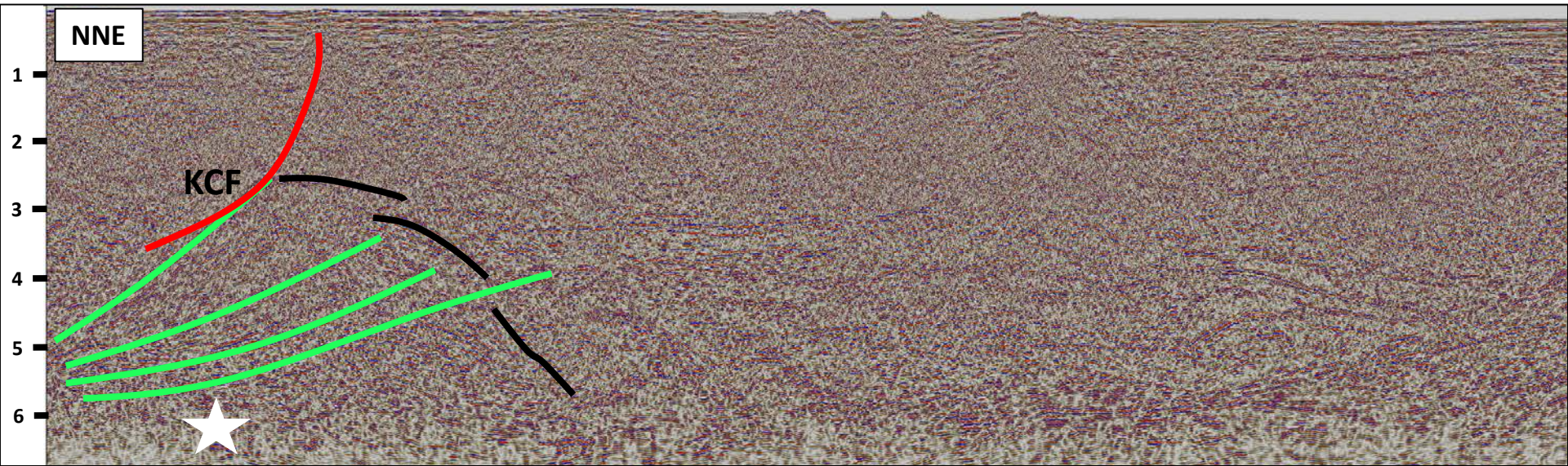

**2** Seismic data in Storfjorden show a series of possibly Timanian thrust sequences verging to the SSW.

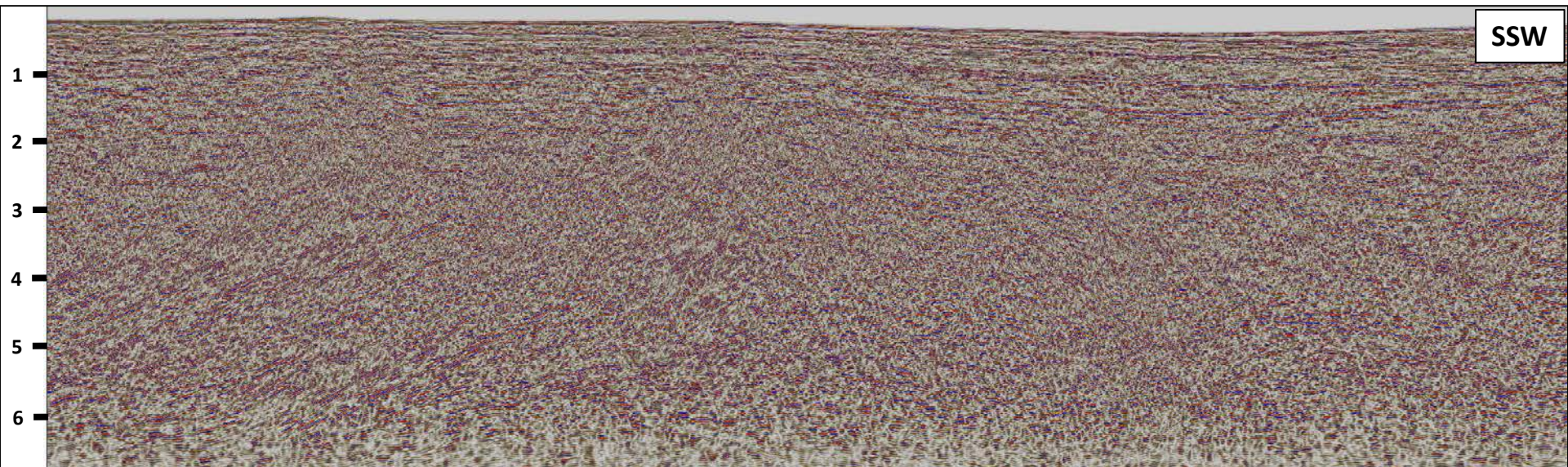
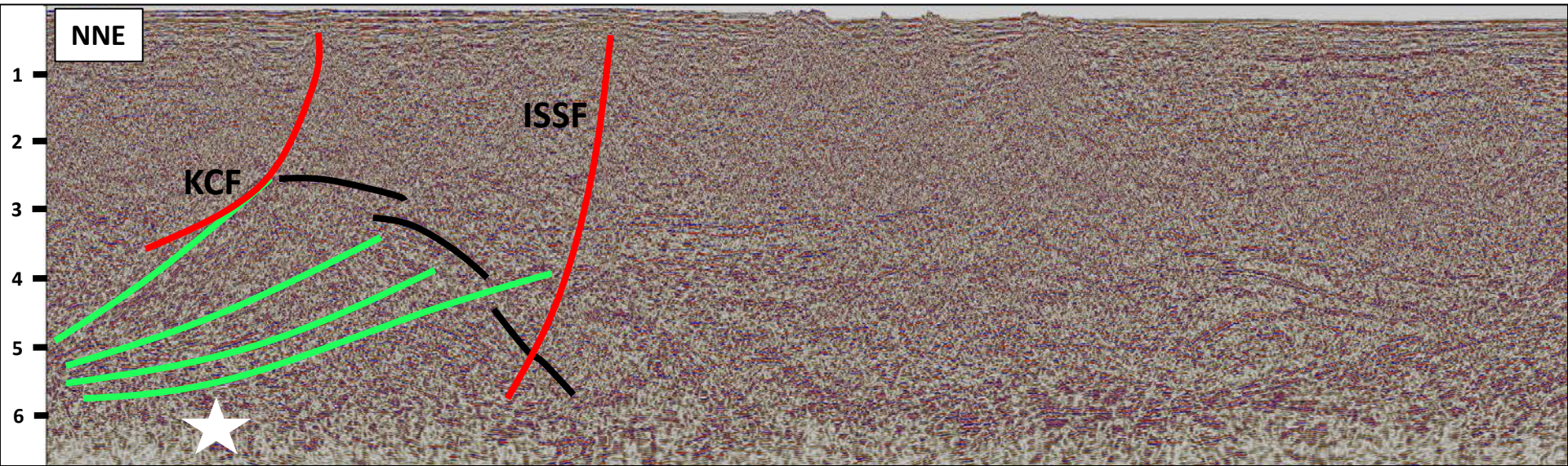

**2** Seismic data in Storfjorden show a series of possibly Timanian thrust sequences verging to the SSW.

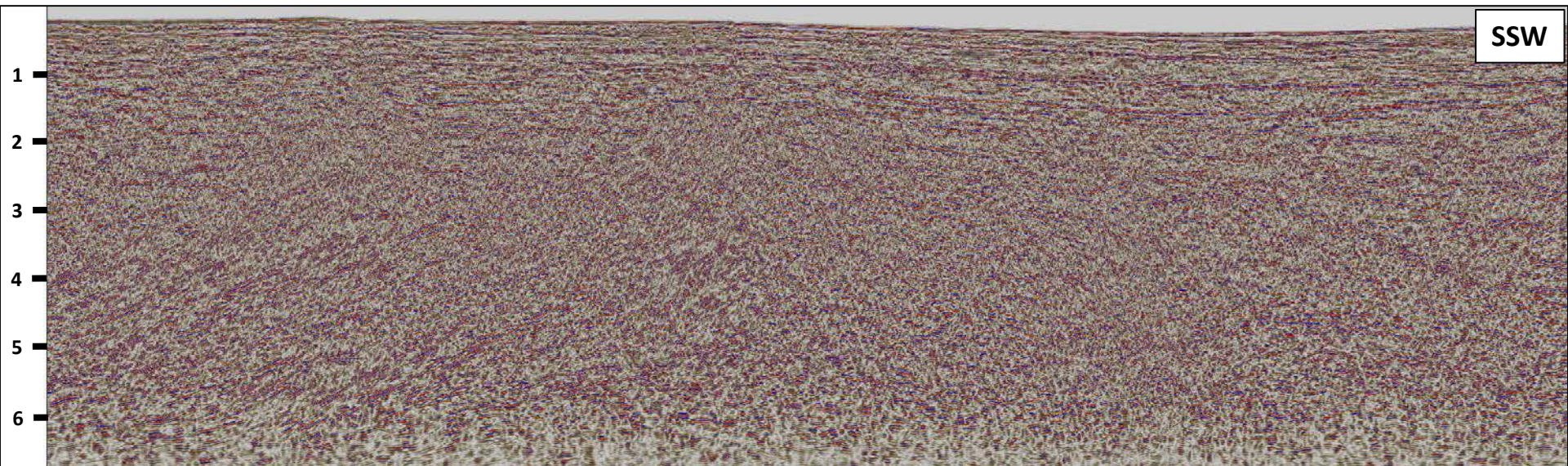
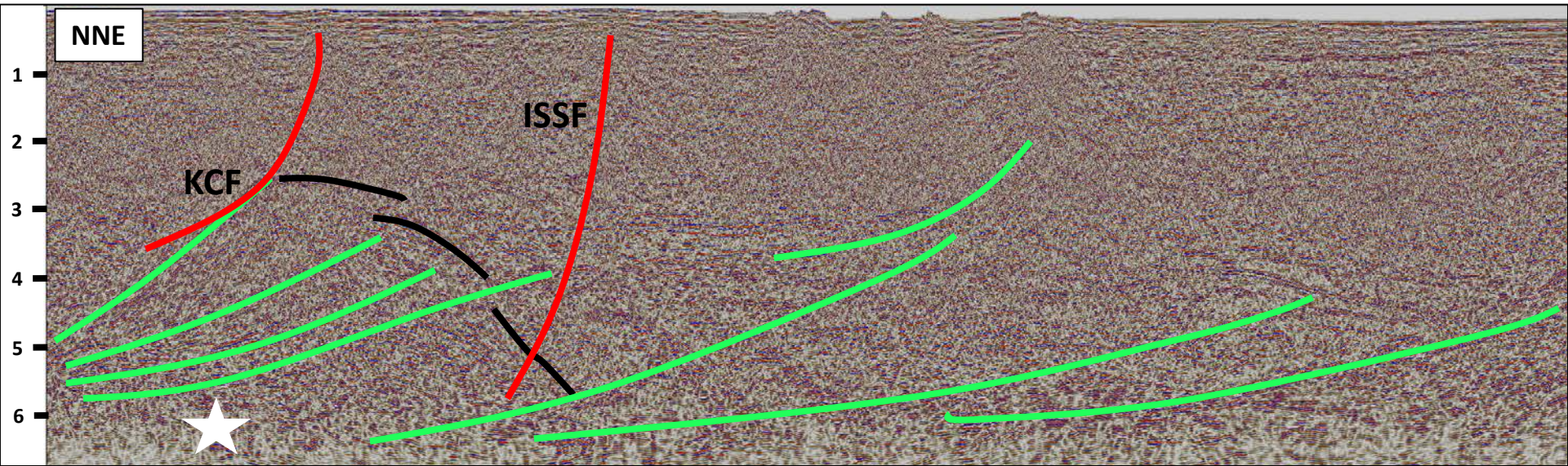

2 Seismic data in Storfjorden show a series of possibly Timanian thrust sequences verging to the SSW.

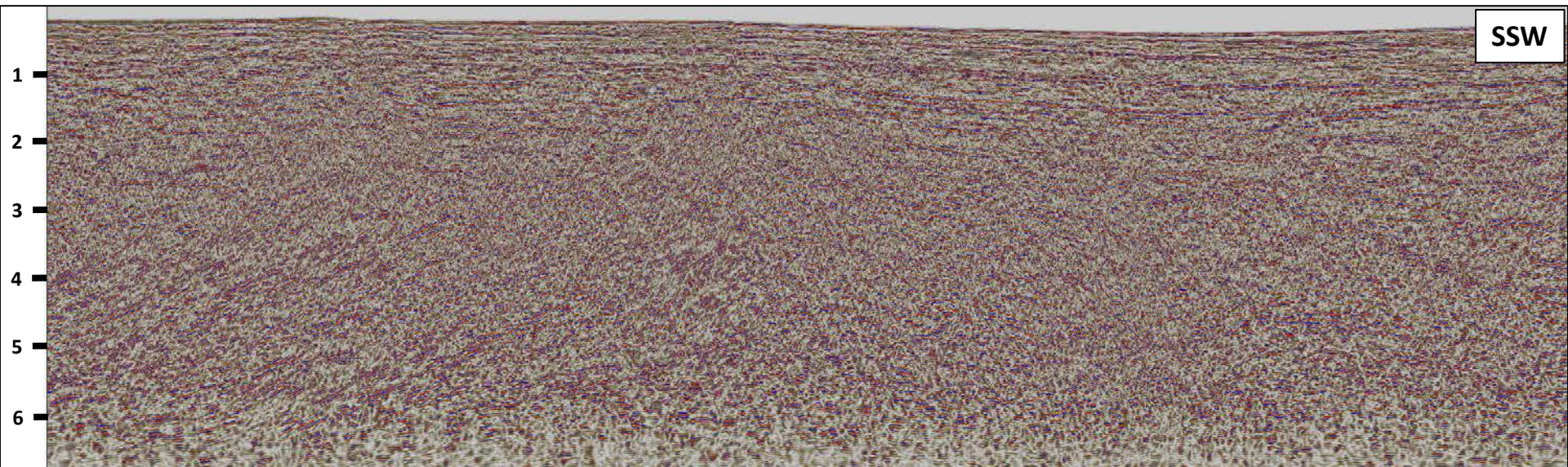
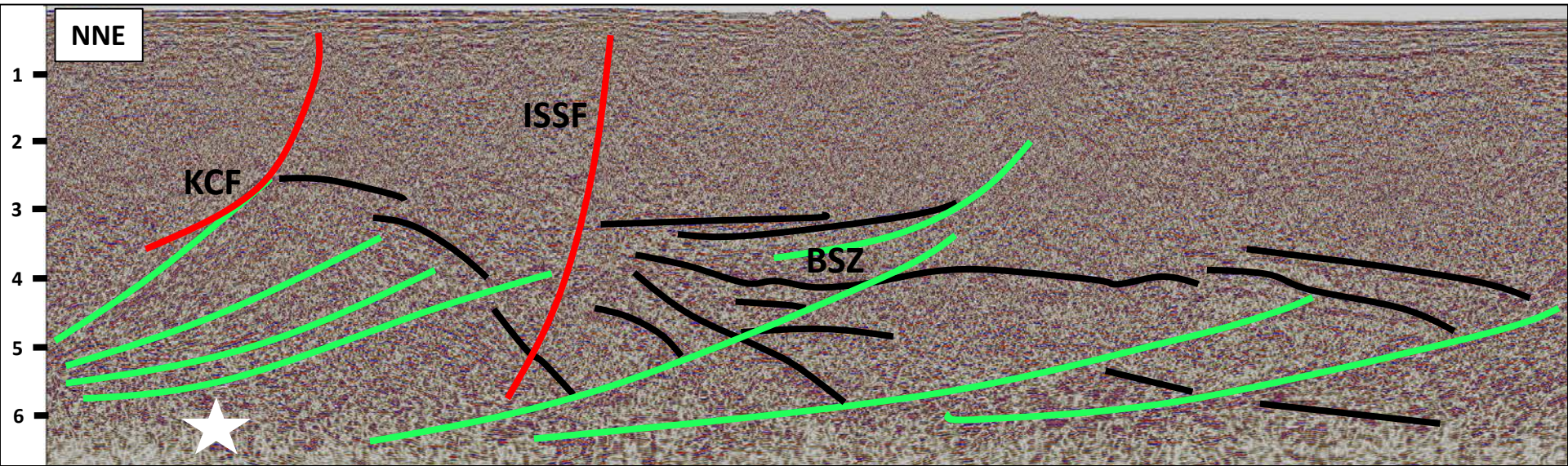

2 Seismic data in Storfjorden show a series of possibly Timanian thrust sequences verging to the SSW.

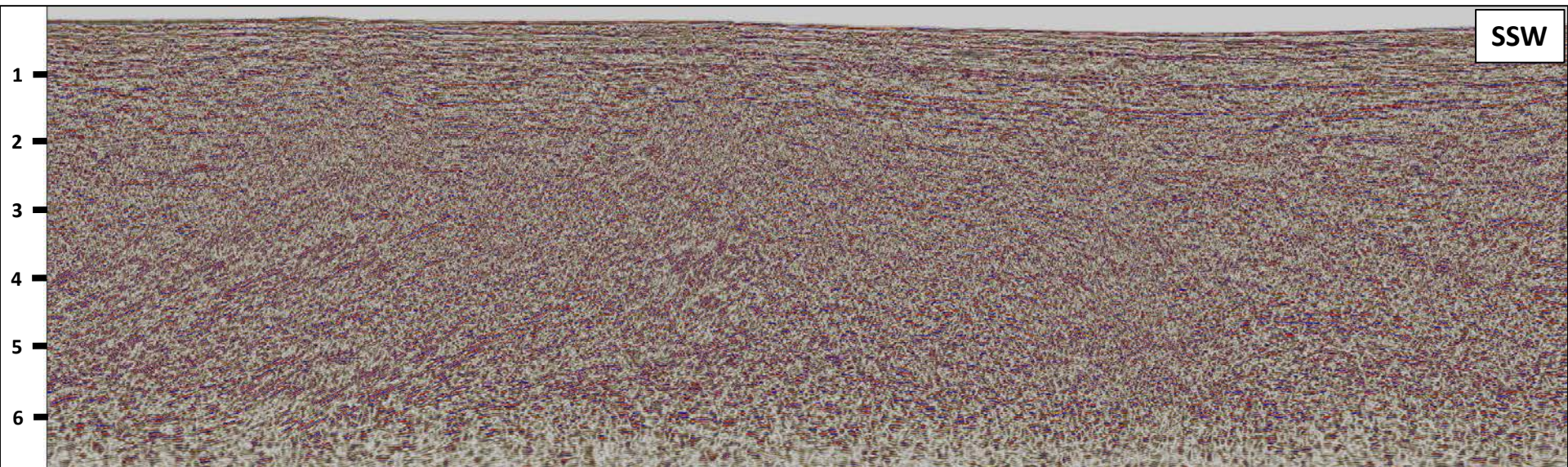
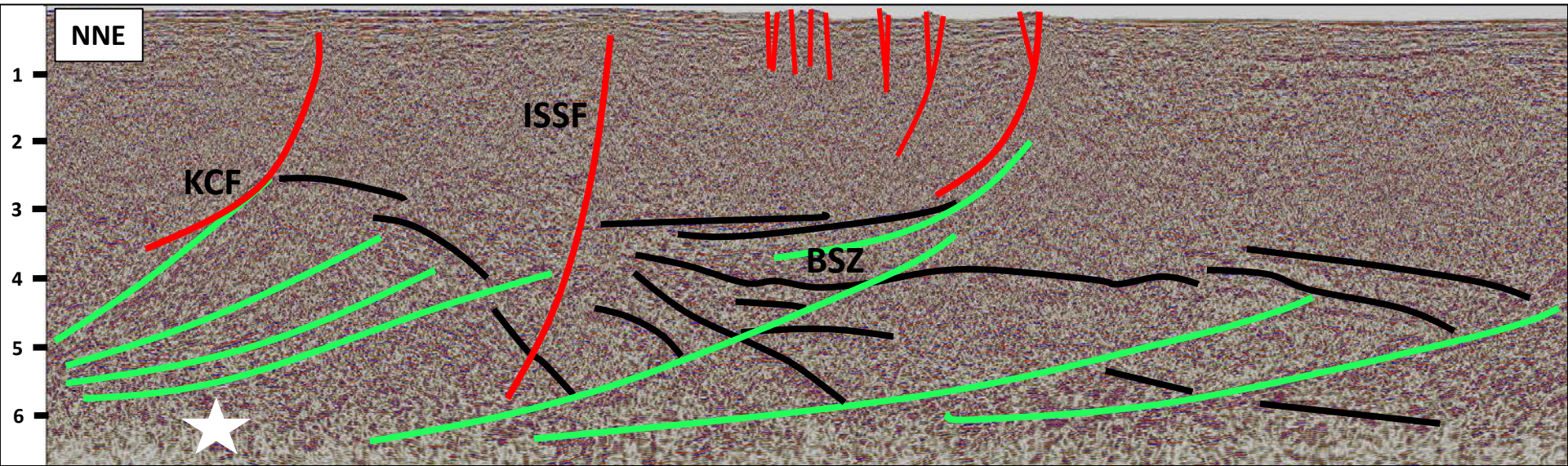



2 Seismic data in Storfjorden show a series of possibly Timanian thrust sequences verging to the SSW.

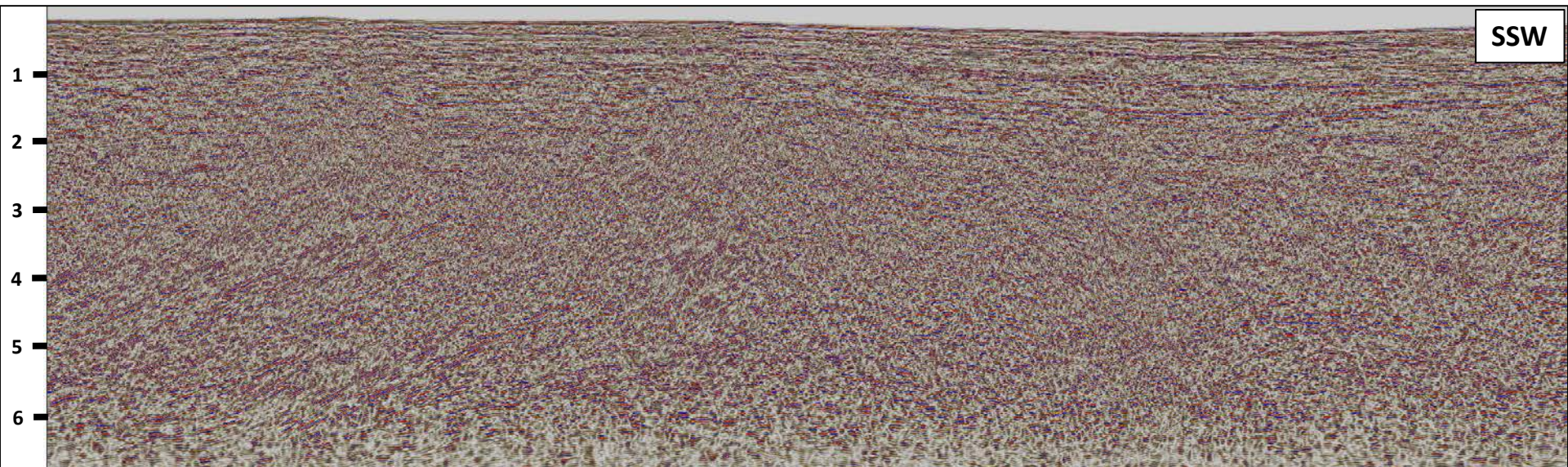
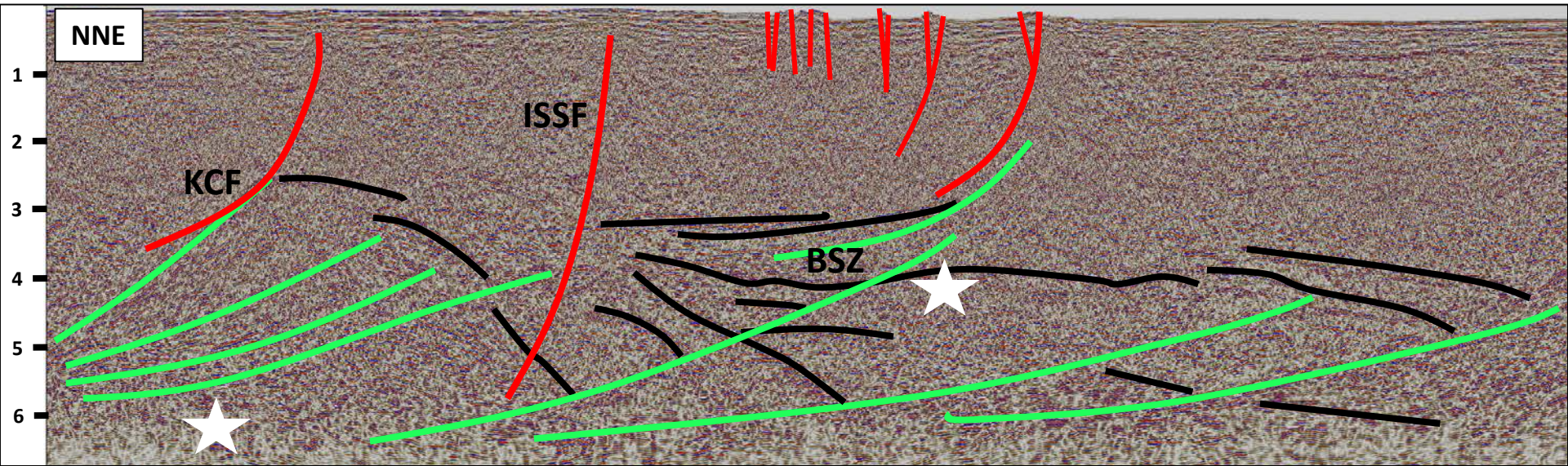

2 Seismic data in Storfjorden show a series of possibly Timanian thrust sequences verging to the SSW.

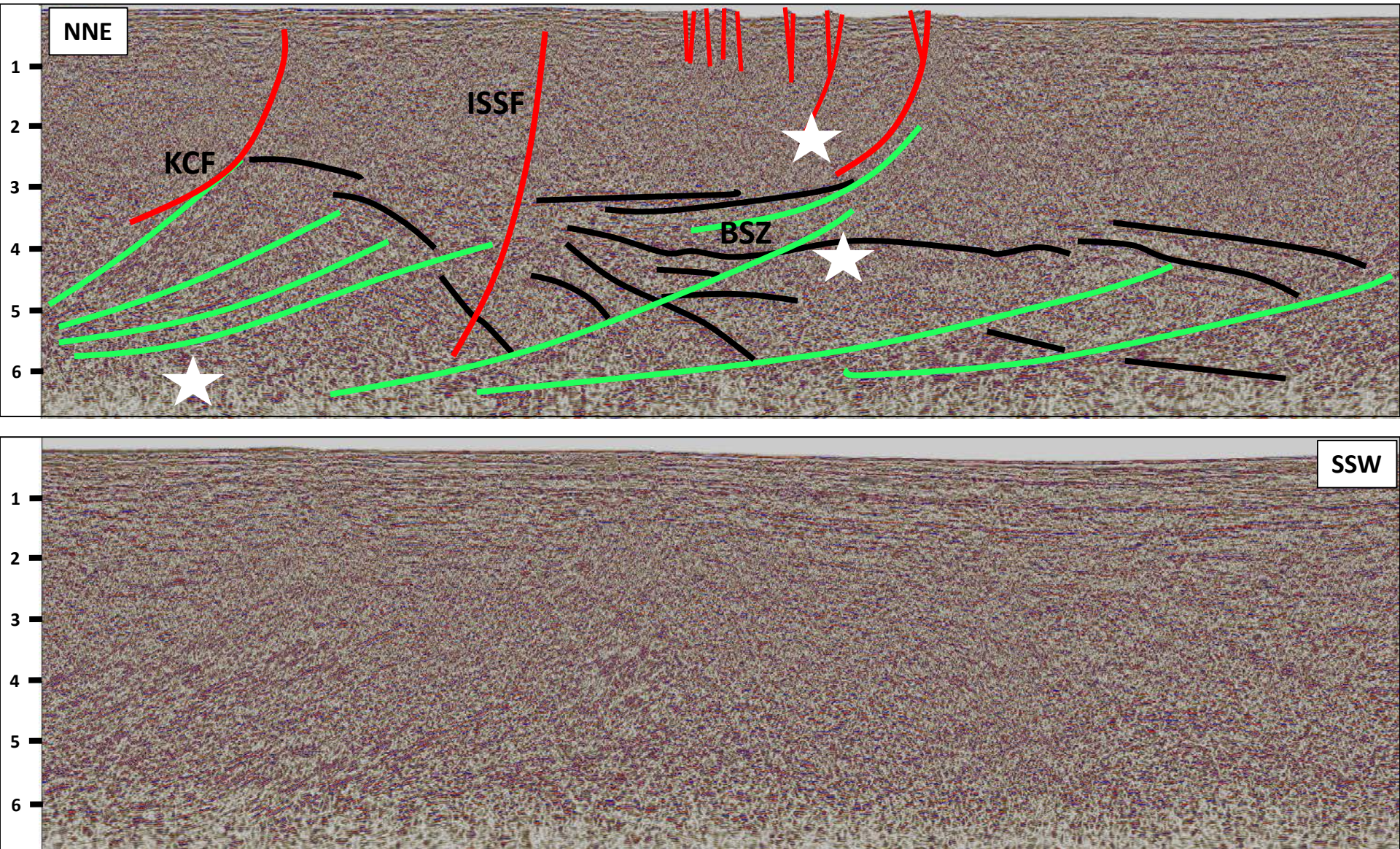

**2** Seismic data in Storfjorden show a series of possibly Timanian thrust sequences verging to the SSW.

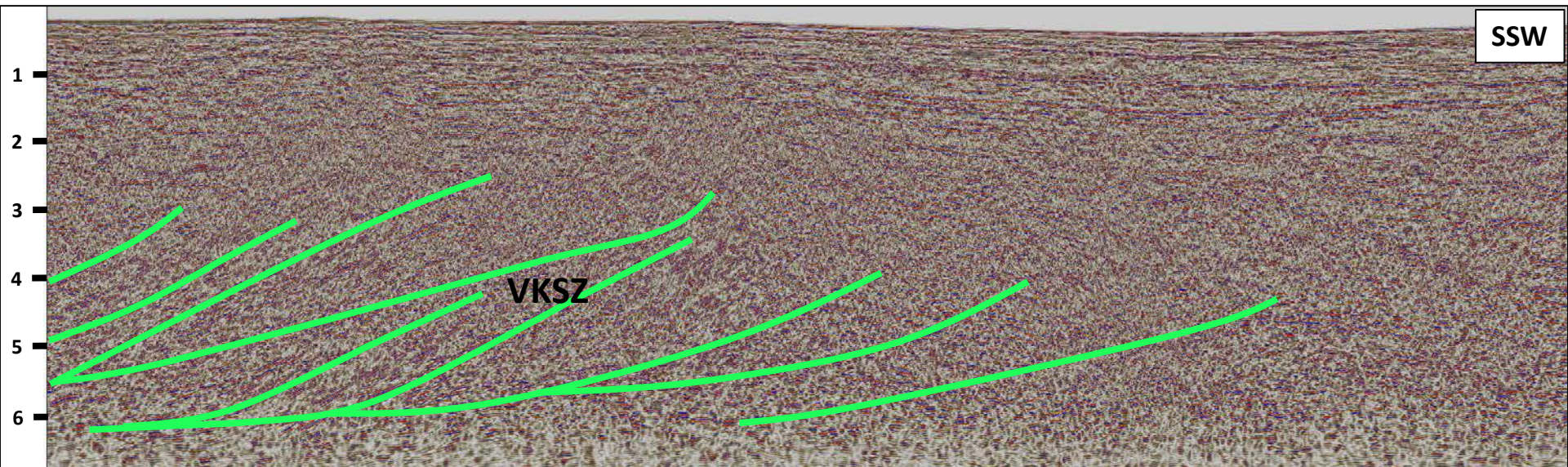
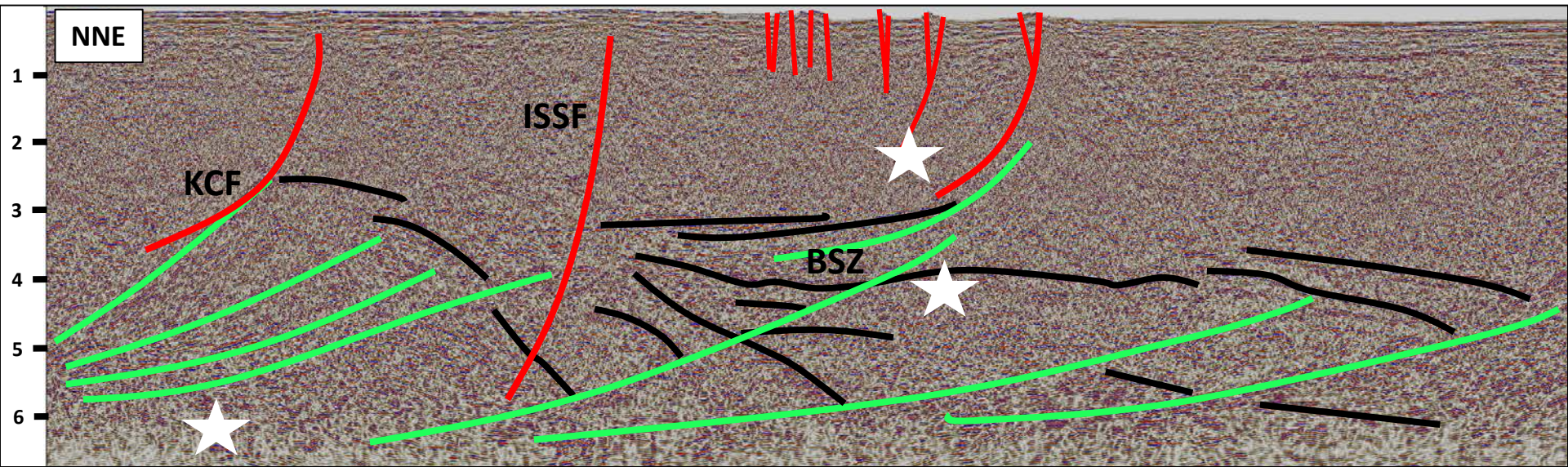

**2** Seismic data in Storfjorden show a series of possibly Timanian thrust sequences verging to the SSW.

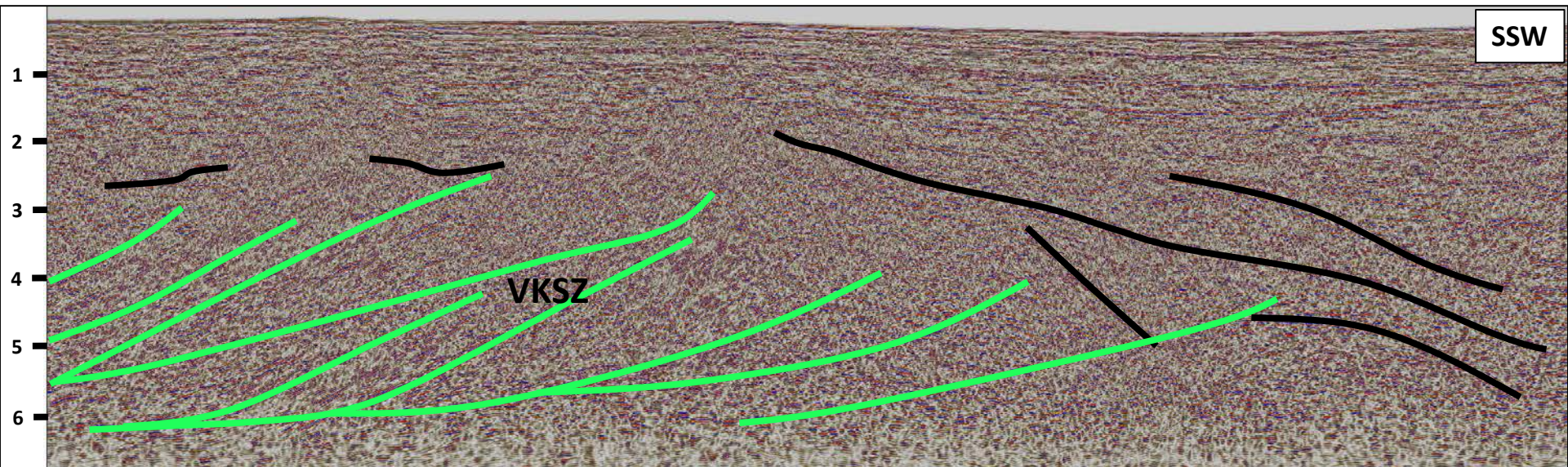
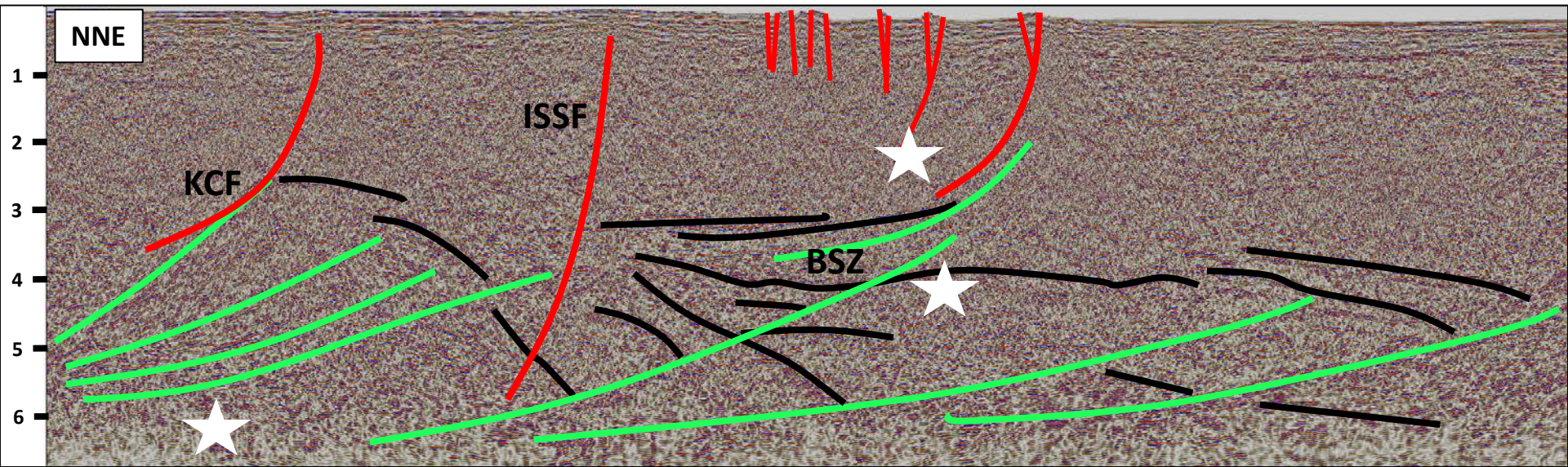

2 Seismic data in Storfjorden show a series of possibly Timanian thrust sequences verging to the SSW.

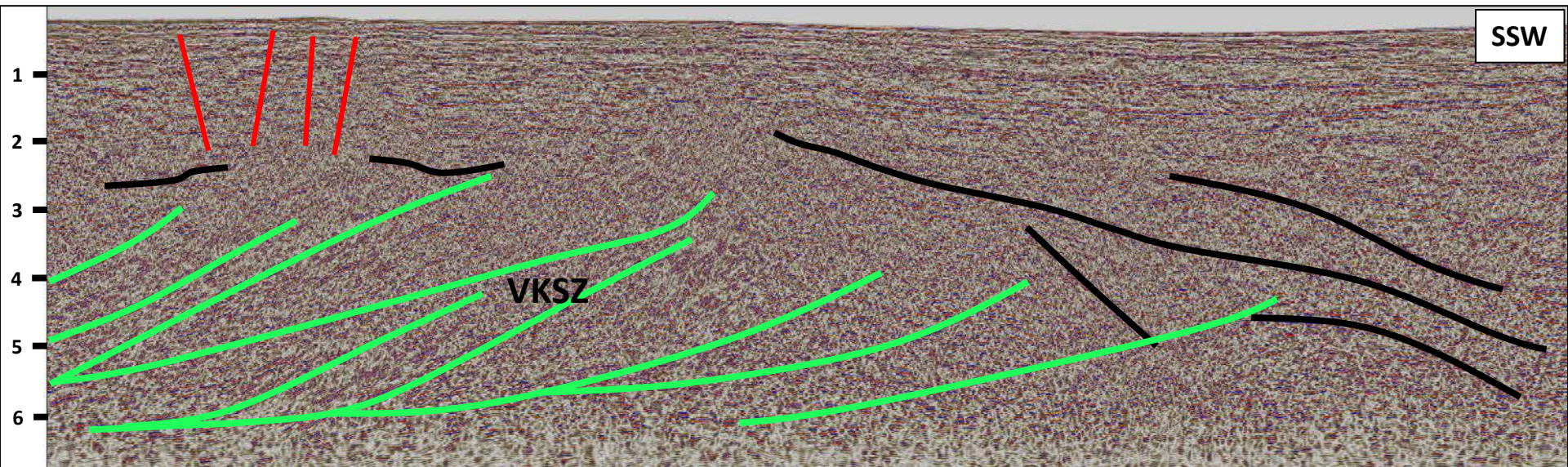
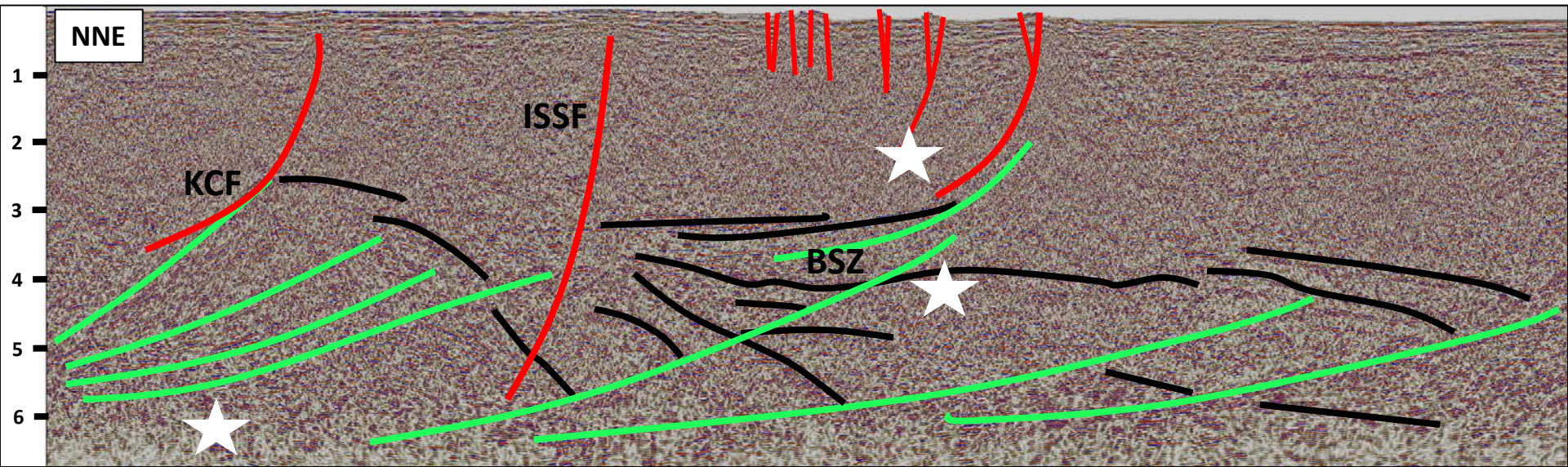

- 3 The Mid-Ocean Ridge is segmented by major transform faults that trend parallel to Timanian faults and topographic highs of continental origin, like the Hovgård Ridge.

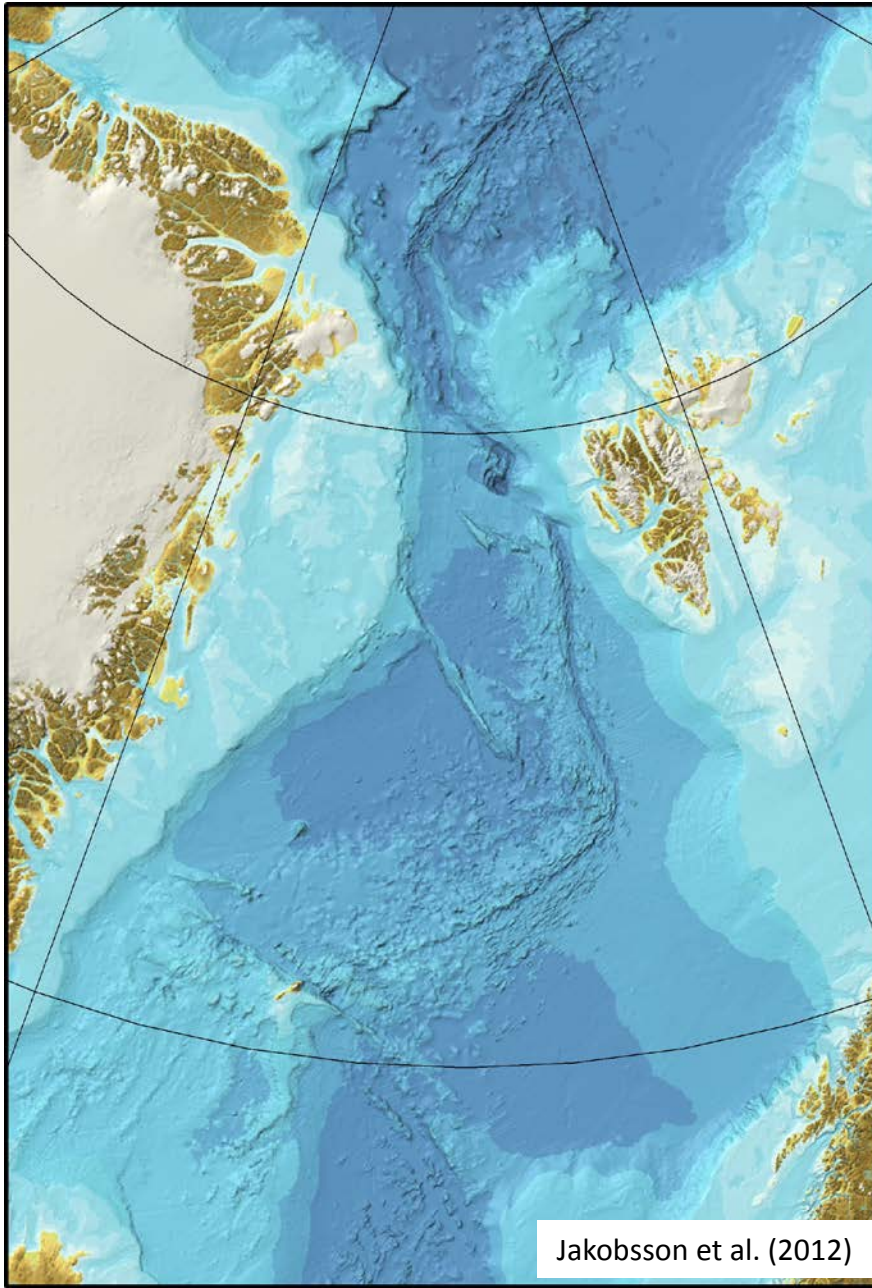

- 3 The Mid-Ocean Ridge is segmented by major transform faults that trend parallel to Timanian faults and topographic highs of continental origin, like the Hovgård Ridge.

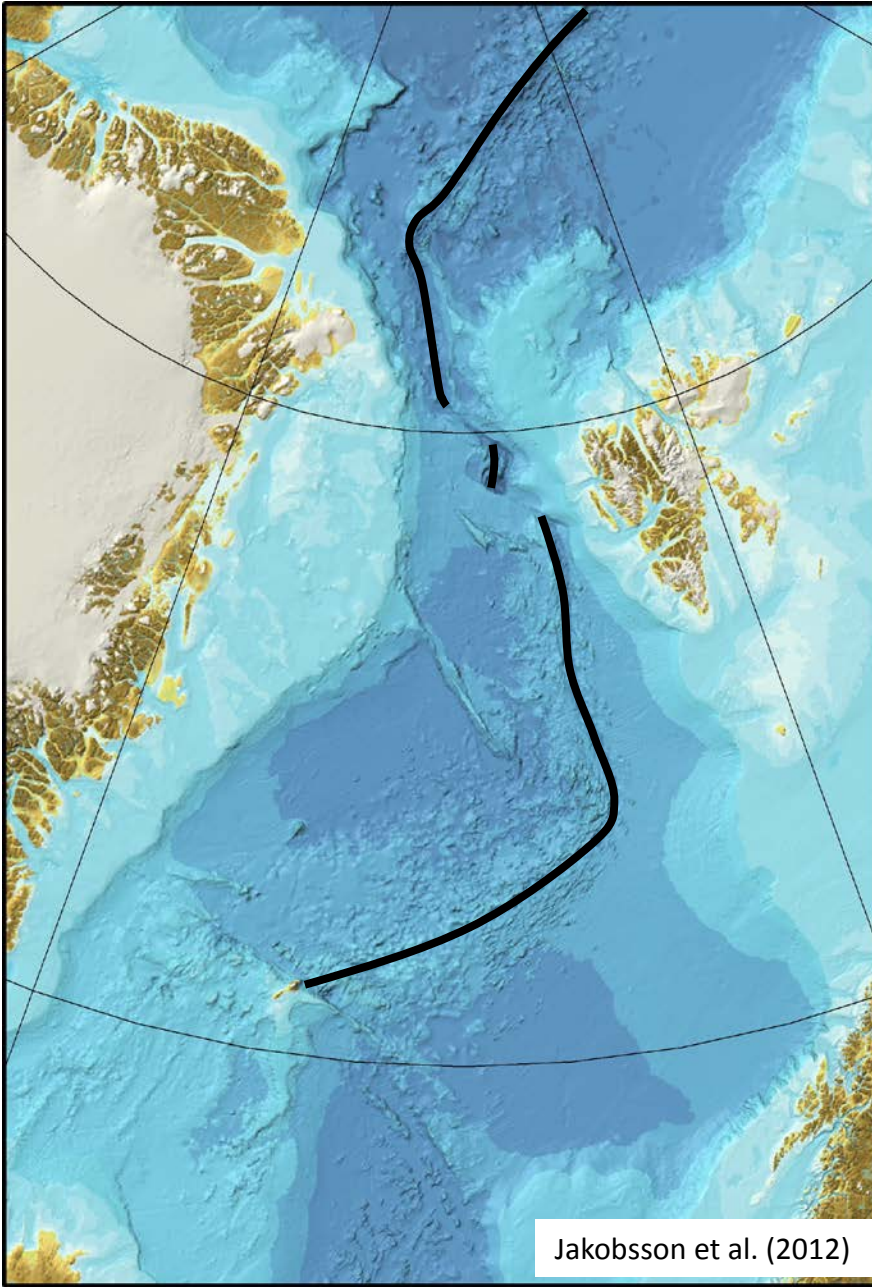

- 3 The Mid-Ocean Ridge is segmented by major transform faults that trend parallel to Timanian faults and topographic highs of continental origin, like the Hovgård Ridge.

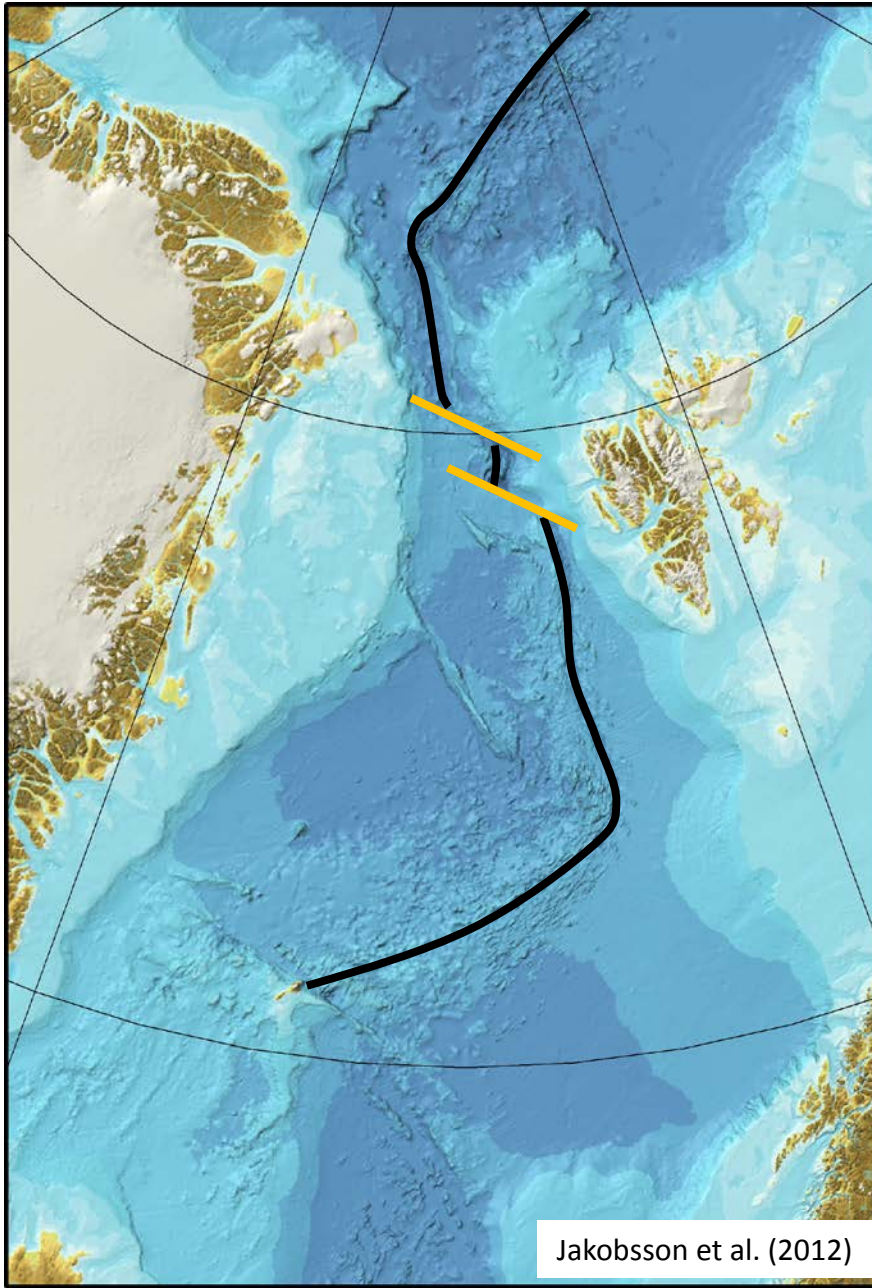



- 3 The Mid-Ocean Ridge is segmented by major transform faults that trend parallel to Timanian faults and topographic highs of continental origin, like the Hovgård Ridge.

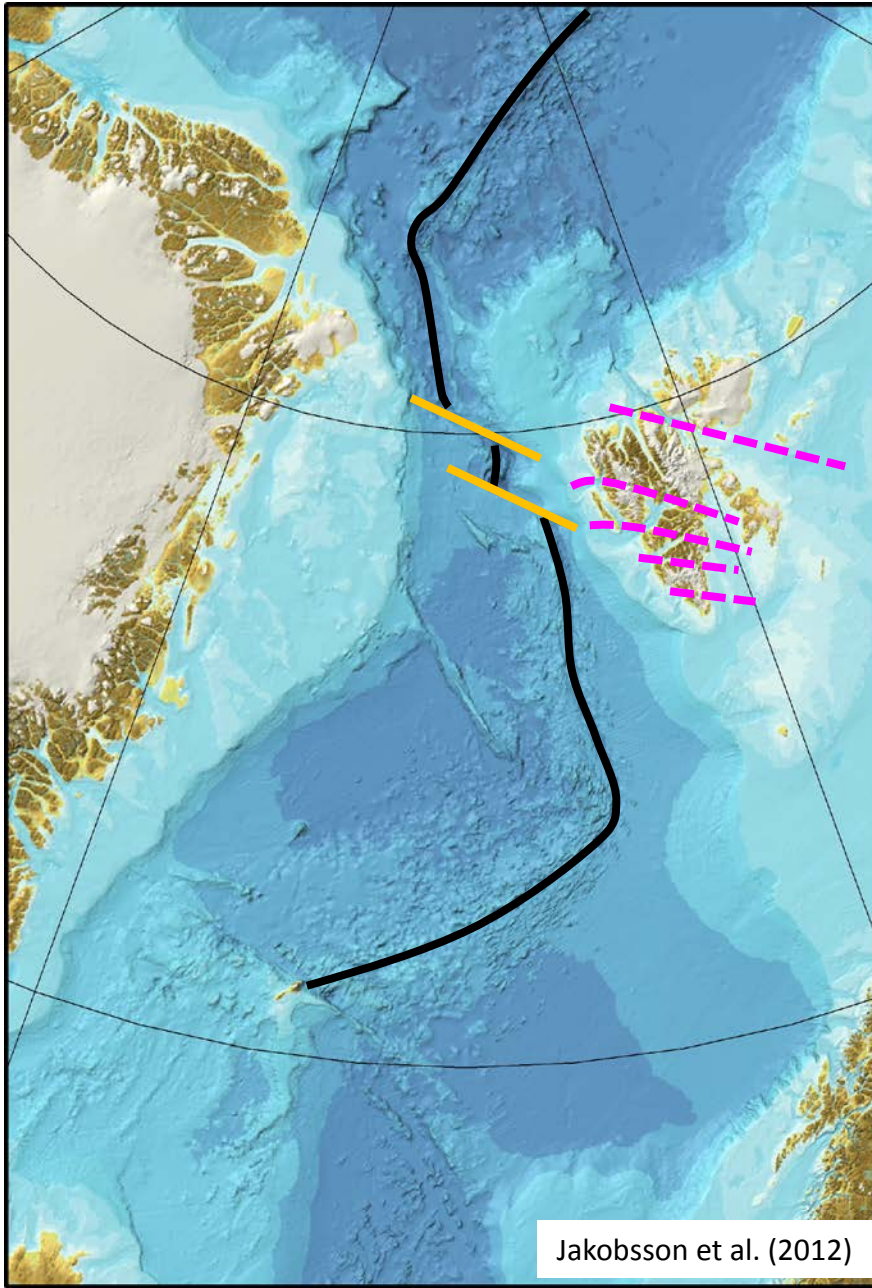

- 3 The Mid-Ocean Ridge is segmented by major transform faults that trend parallel to Timanian faults and topographic highs of continental origin, like the Hovgård Ridge.

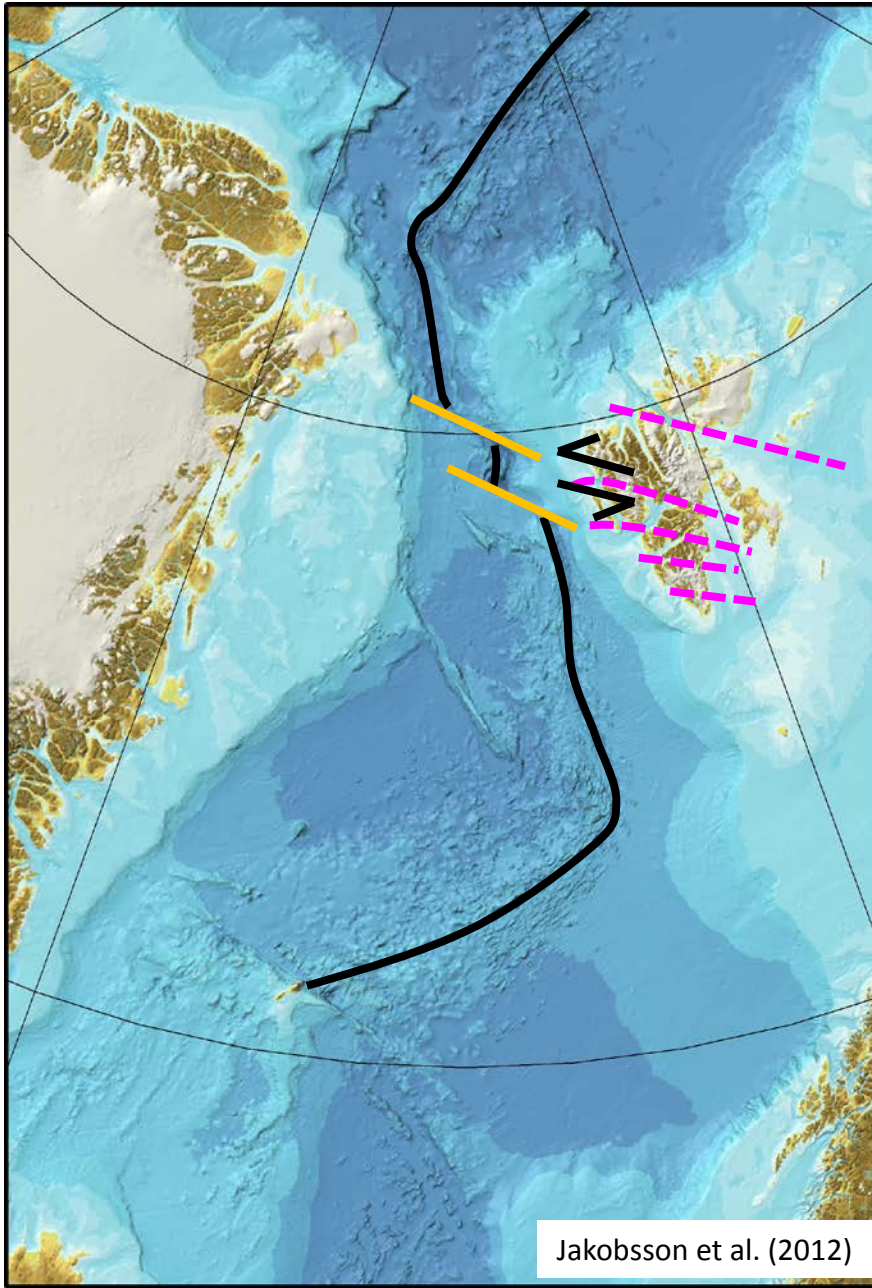

- 3 The Mid-Ocean Ridge is segmented by major transform faults that trend parallel to Timanian faults and topographic highs of continental origin, like the Hovgård Ridge.

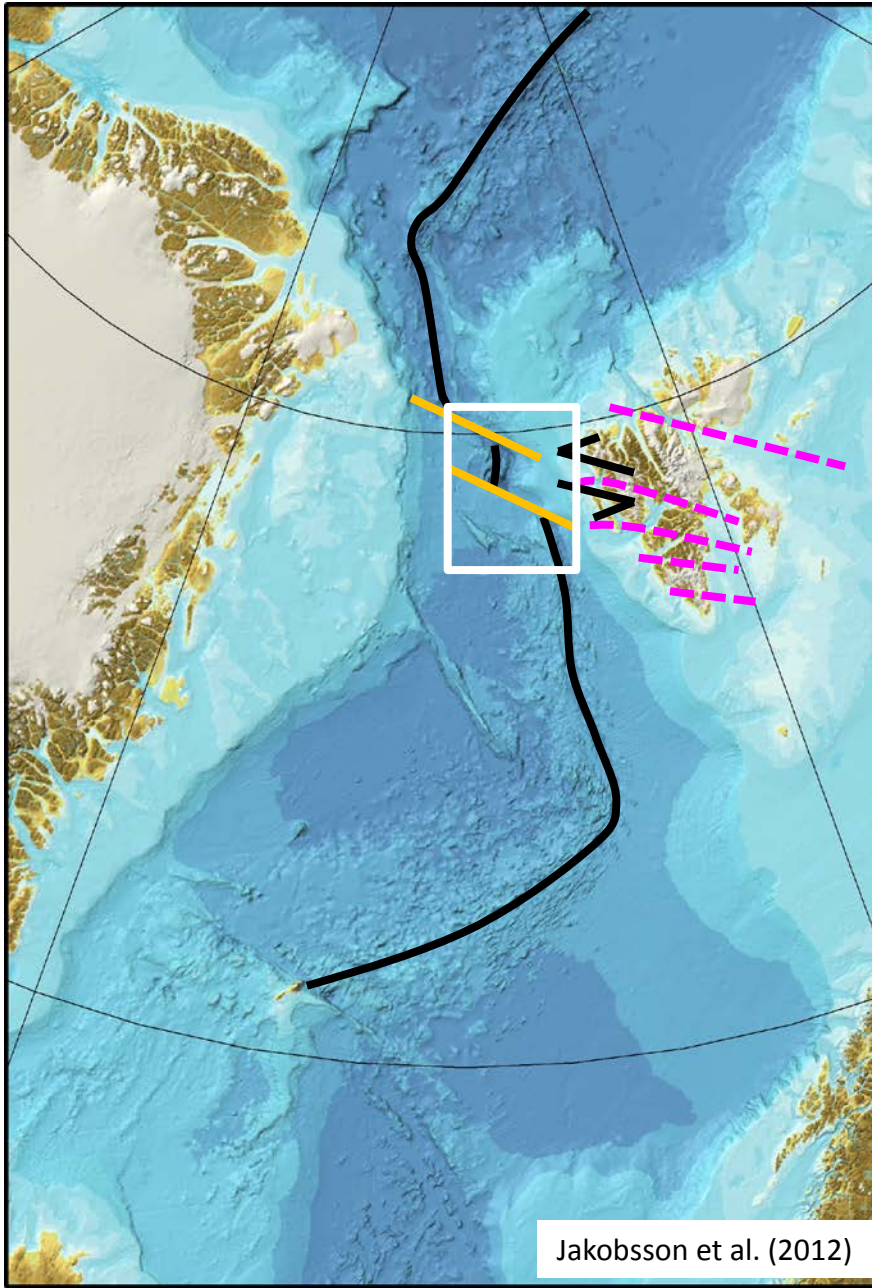

- 3 The Mid-Ocean Ridge is segmented by major transform faults that trend parallel to Timanian faults and topographic highs of continental origin, like the Hovgård Ridge.

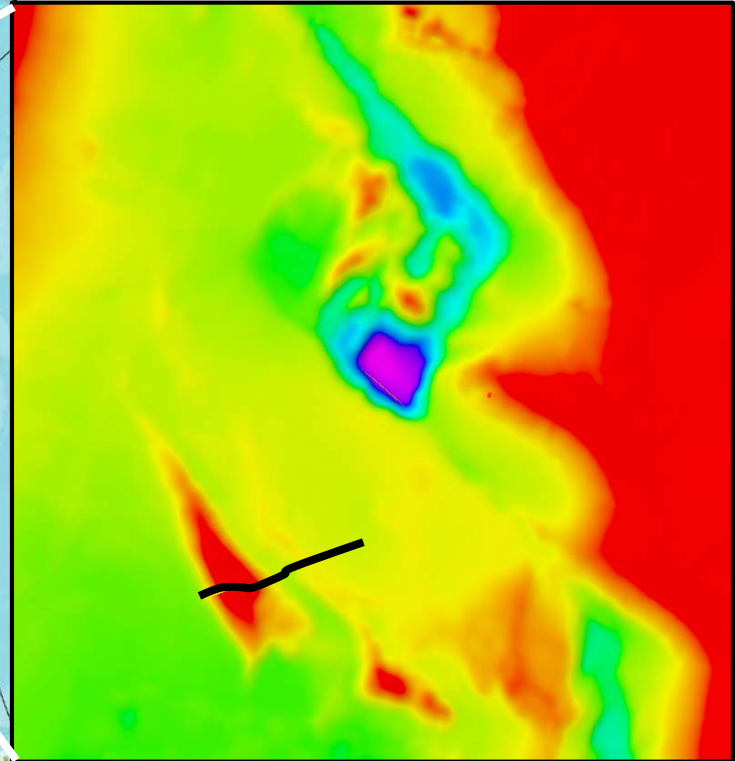
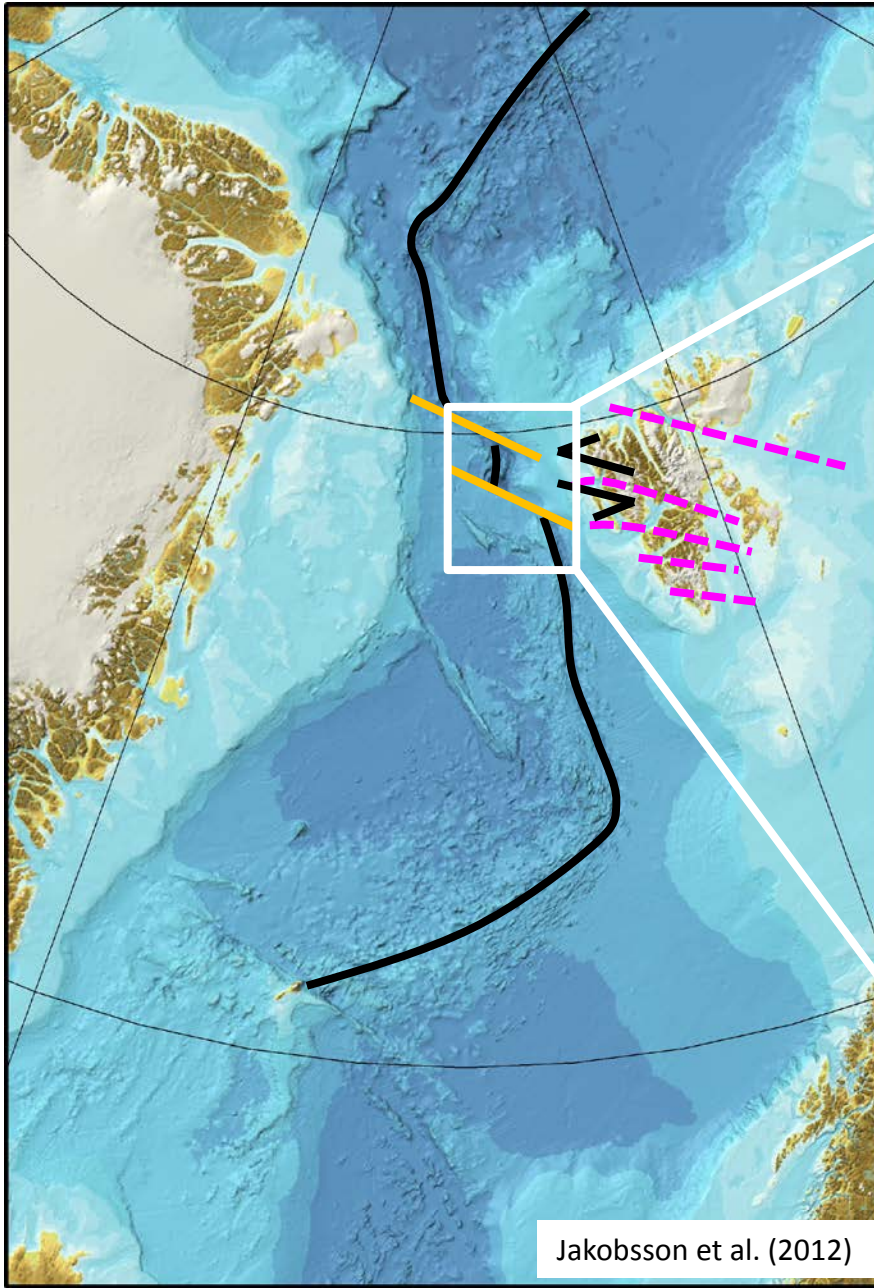

**3** The Hovgård Ridge may represent the western continuation of a Timanian thrust that was ripped off Svalbard during the breakup of the North Atlantic Ocean.

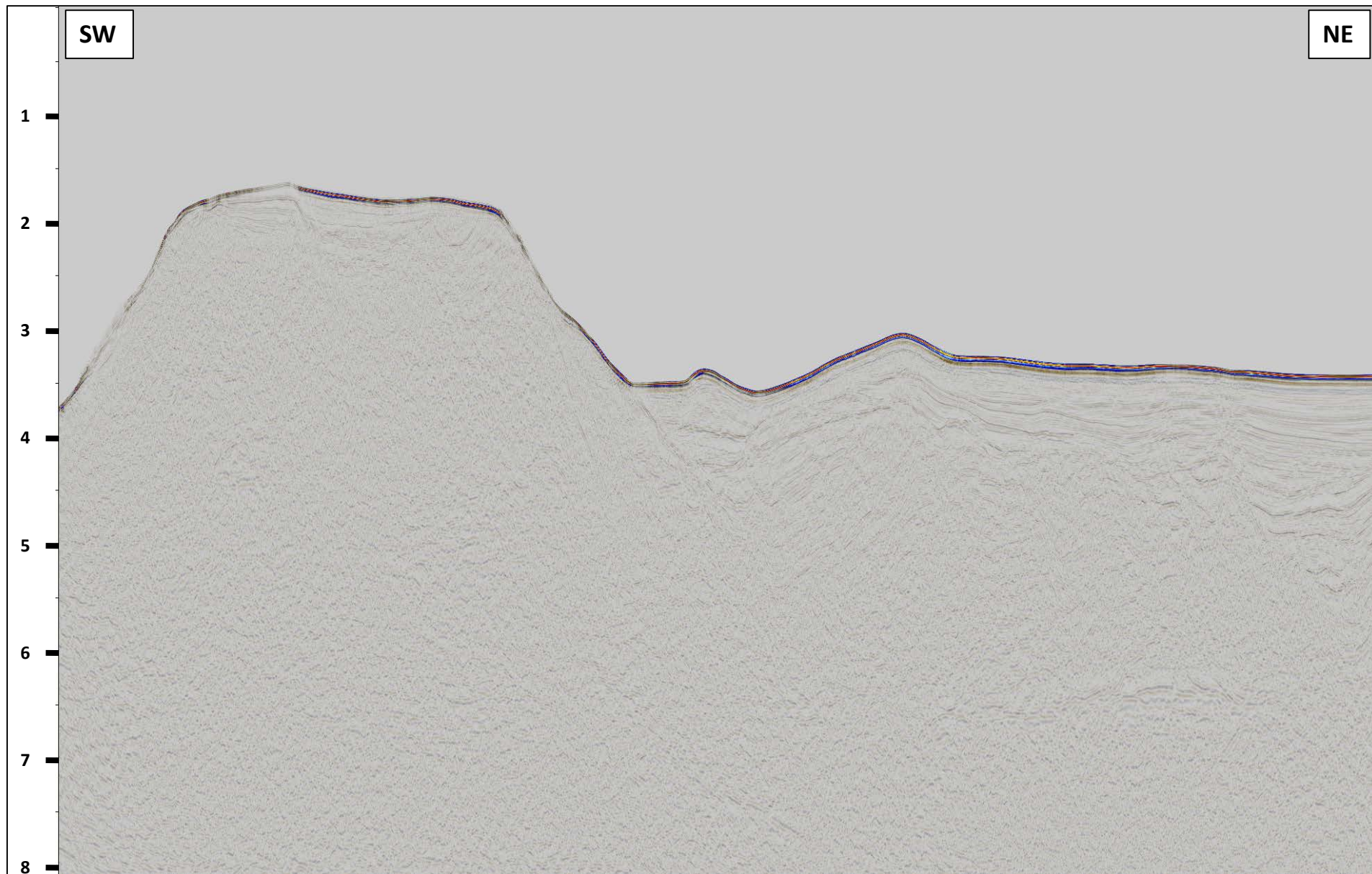

**3** The Hovgård Ridge may represent the western continuation of a Timanian thrust that was ripped off Svalbard during the breakup of the North Atlantic Ocean.

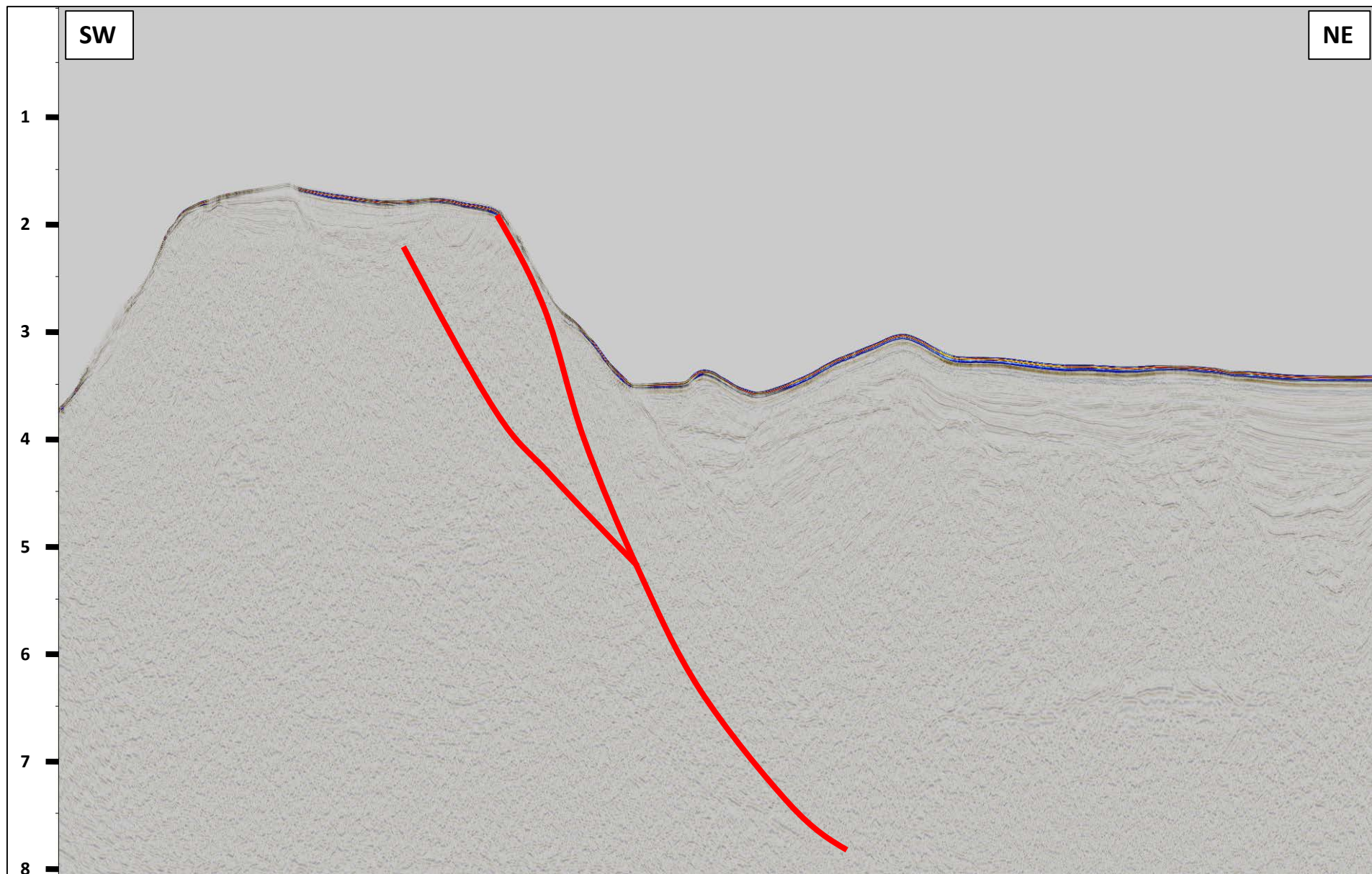

**3** The Hovgård Ridge may represent the western continuation of a Timanian thrust that was ripped off Svalbard during the breakup of the North Atlantic Ocean.

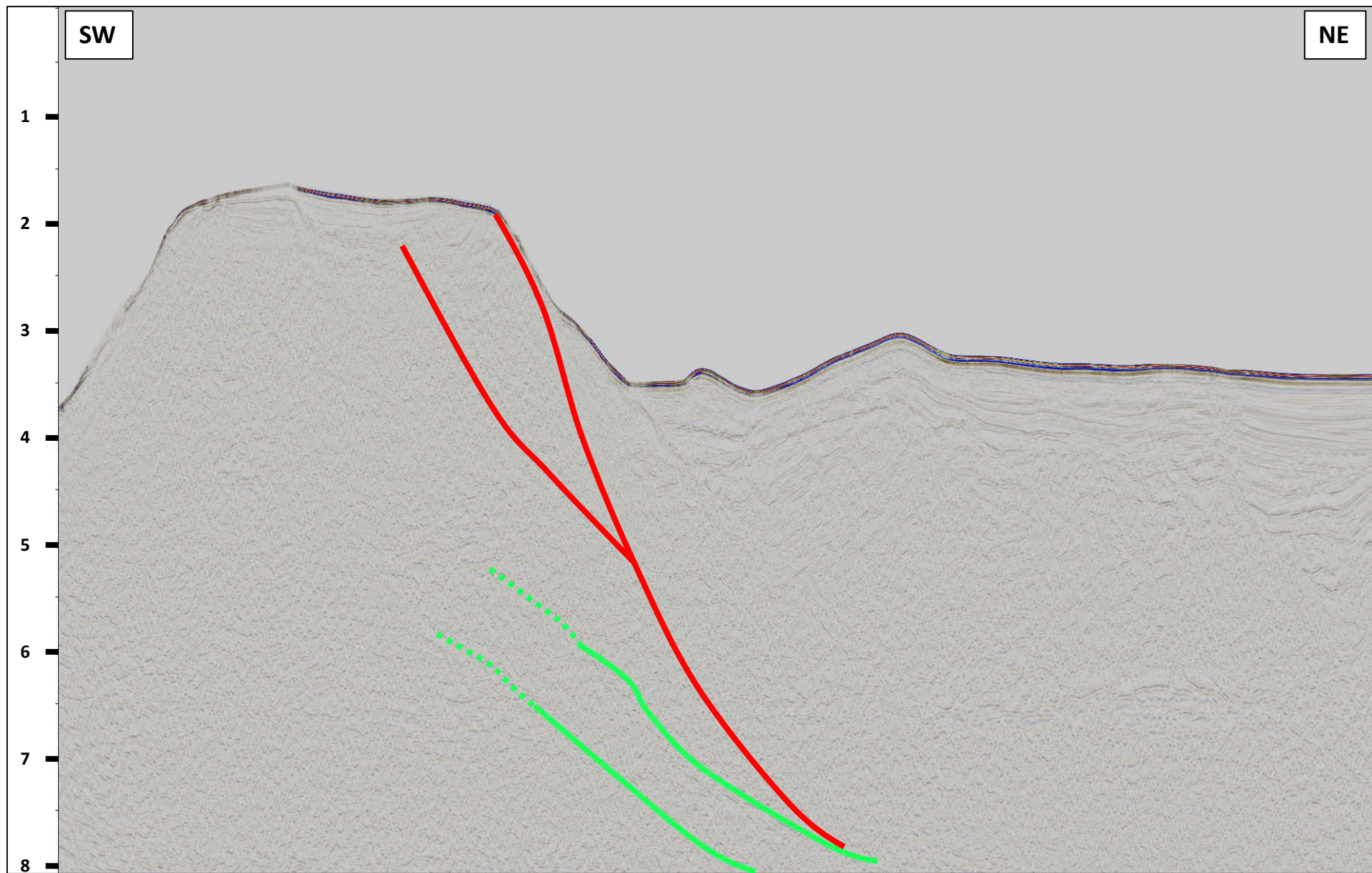

**3** The Hovgård Ridge may represent the western continuation of a Timanian thrust that was ripped off Svalbard during the breakup of the North Atlantic Ocean.

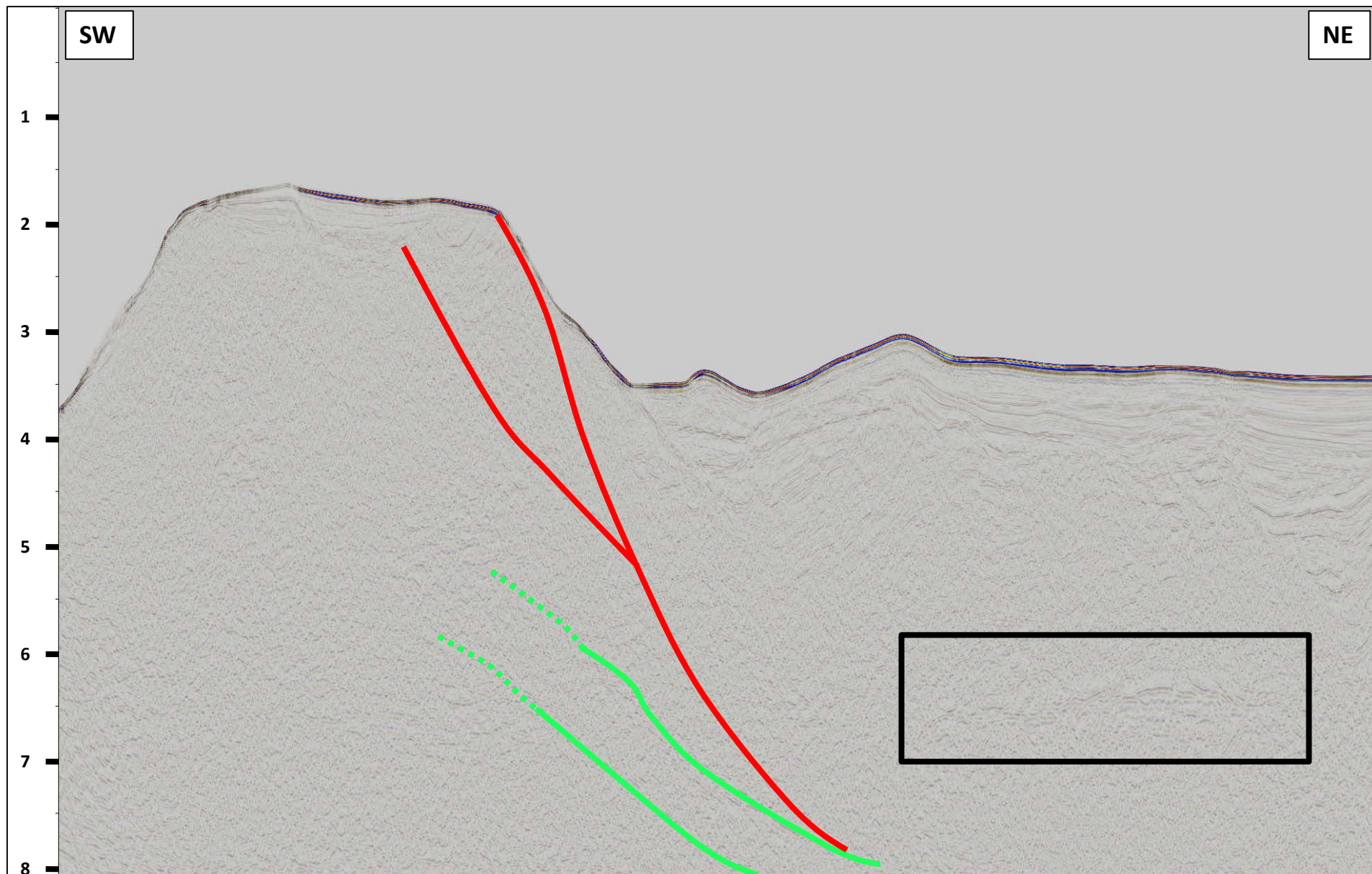



**3** Gas leakage along the crest of the Vestnesa Ridge result in gas flares.

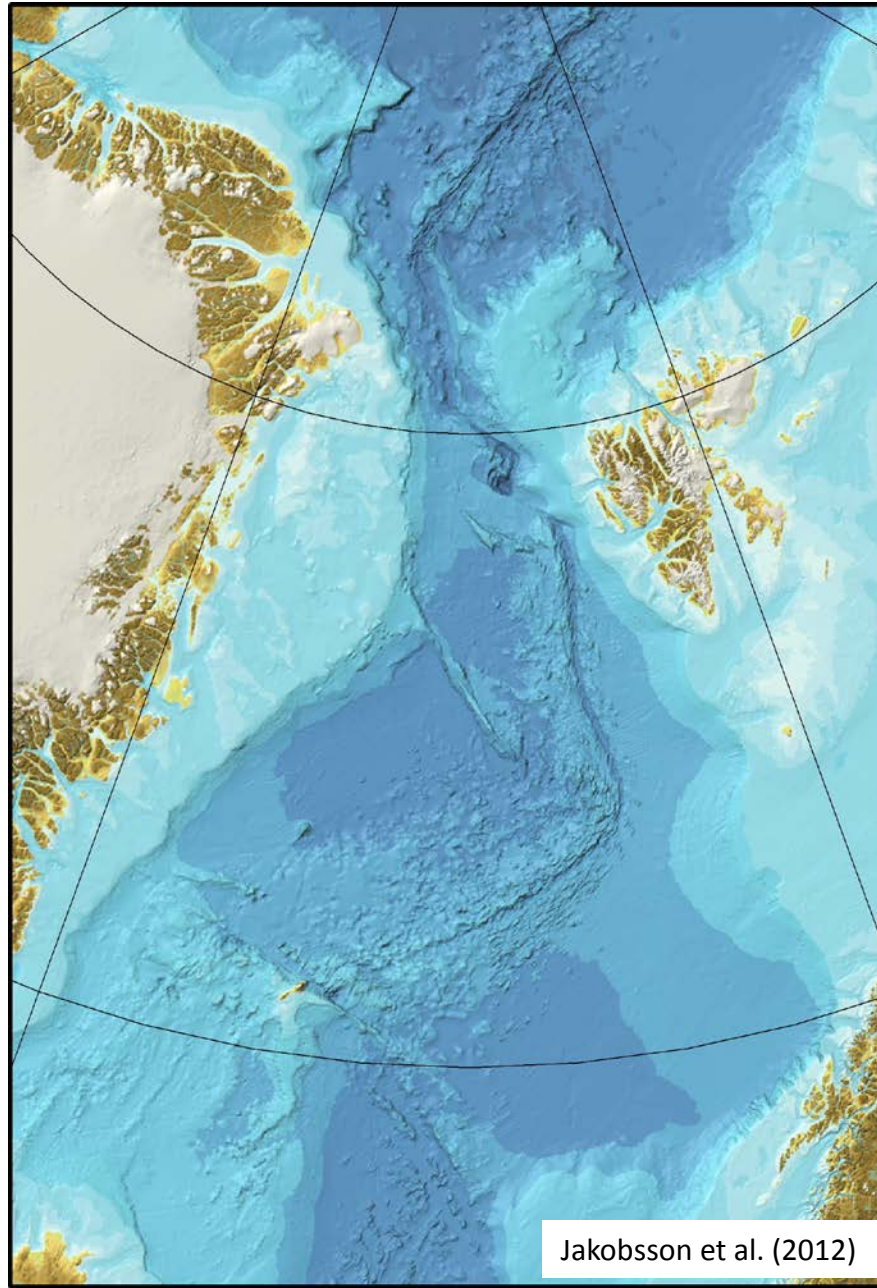

3 Gas leakage along the crest of the Vestnesa Ridge result in gas flares.

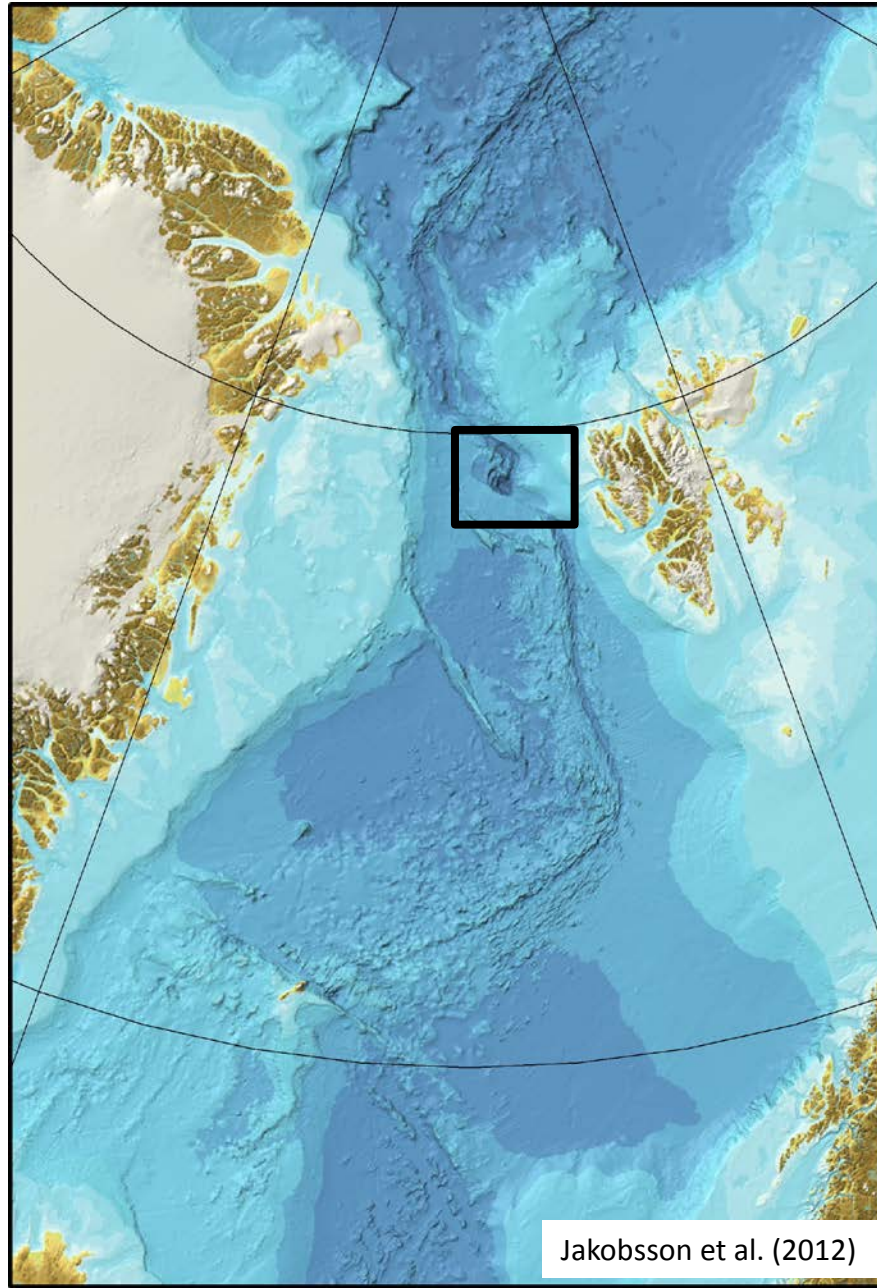

Jakobsson et al. (2012)

3 Gas leakage along the crest of the Vestnesa Ridge result in gas flares.

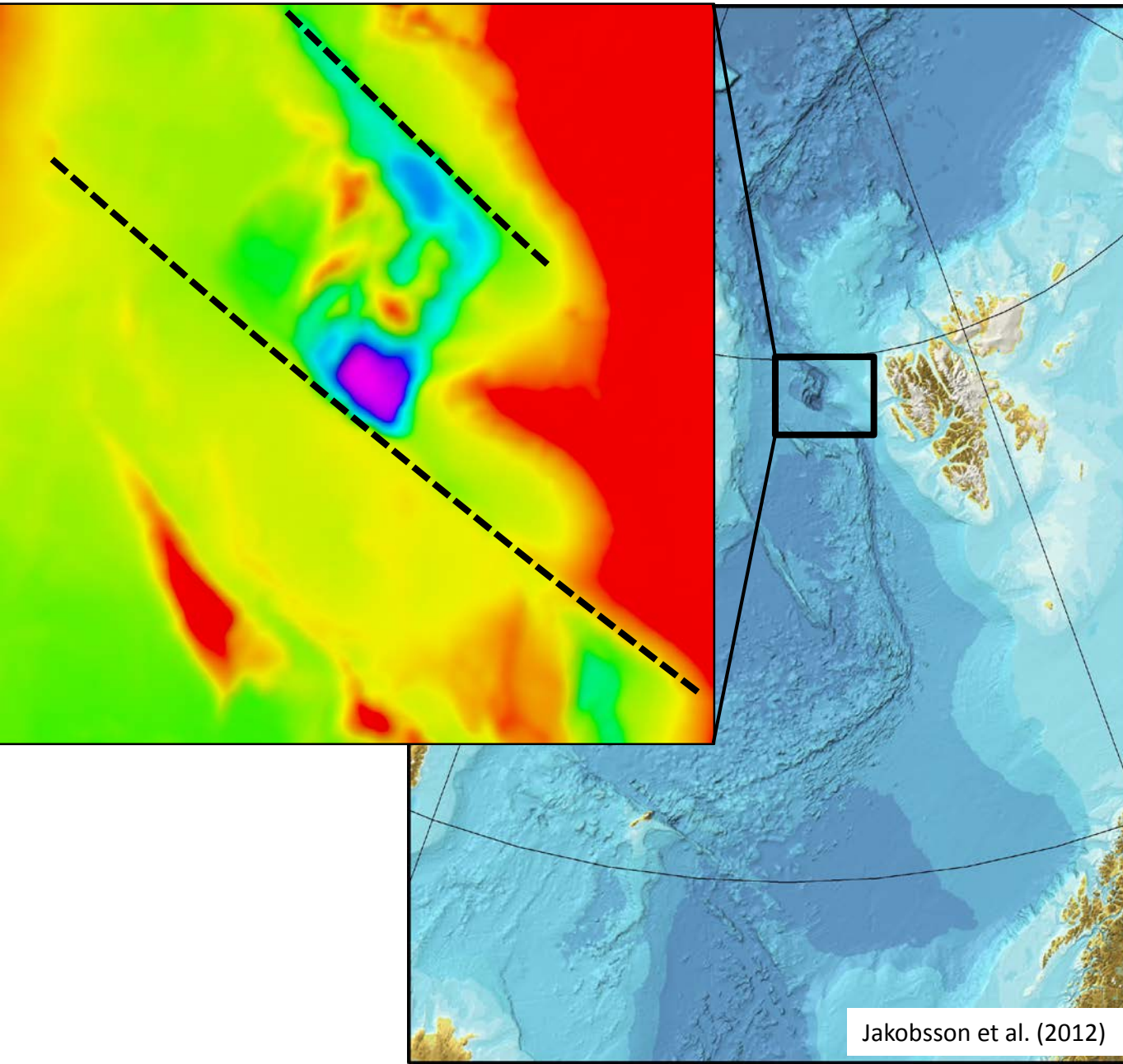

3 Gas leakage along the crest of the Vestnesa Ridge result in gas flares.

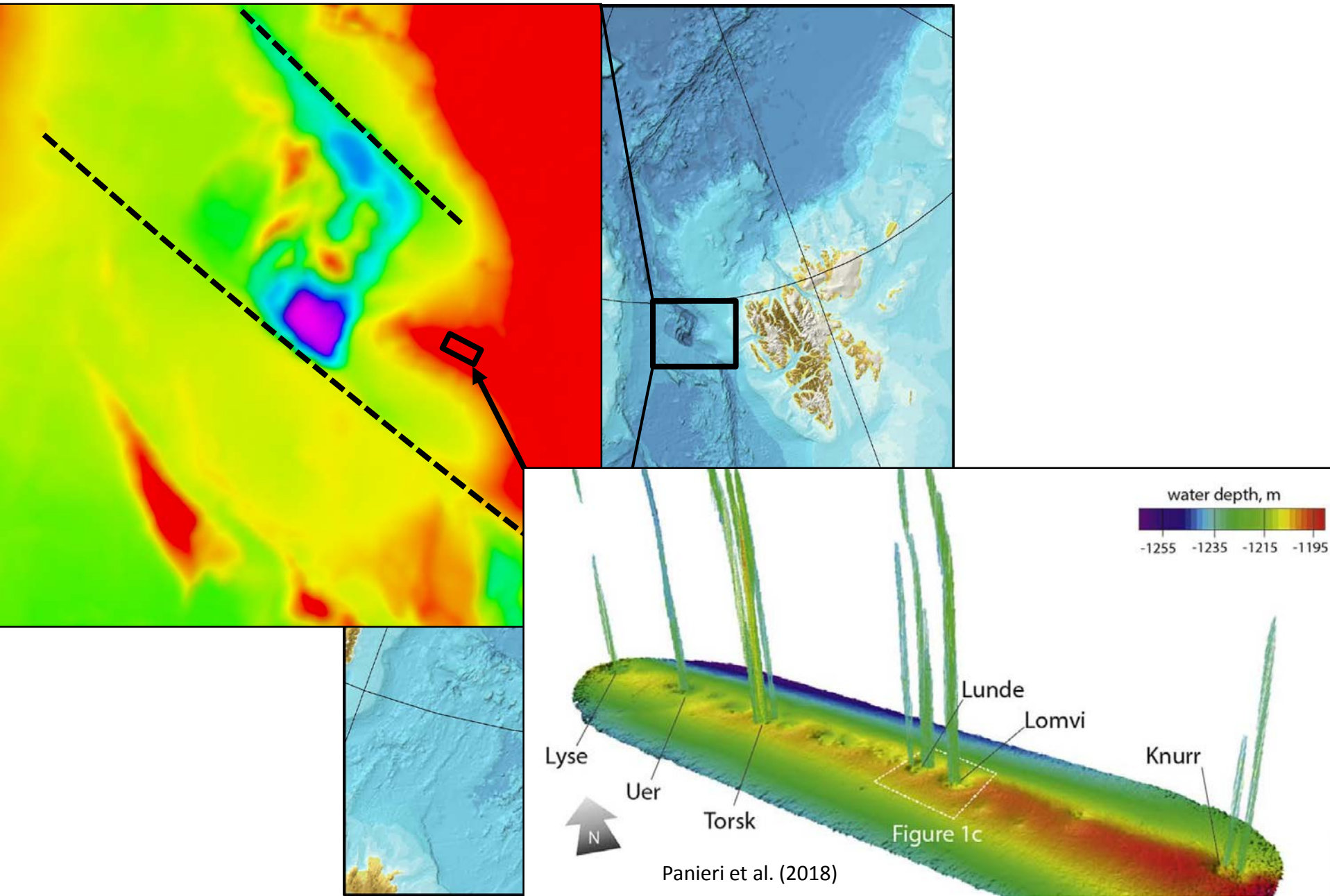

3 Gas leakage along the crest of the Vestnesa Ridge result in gas flares.

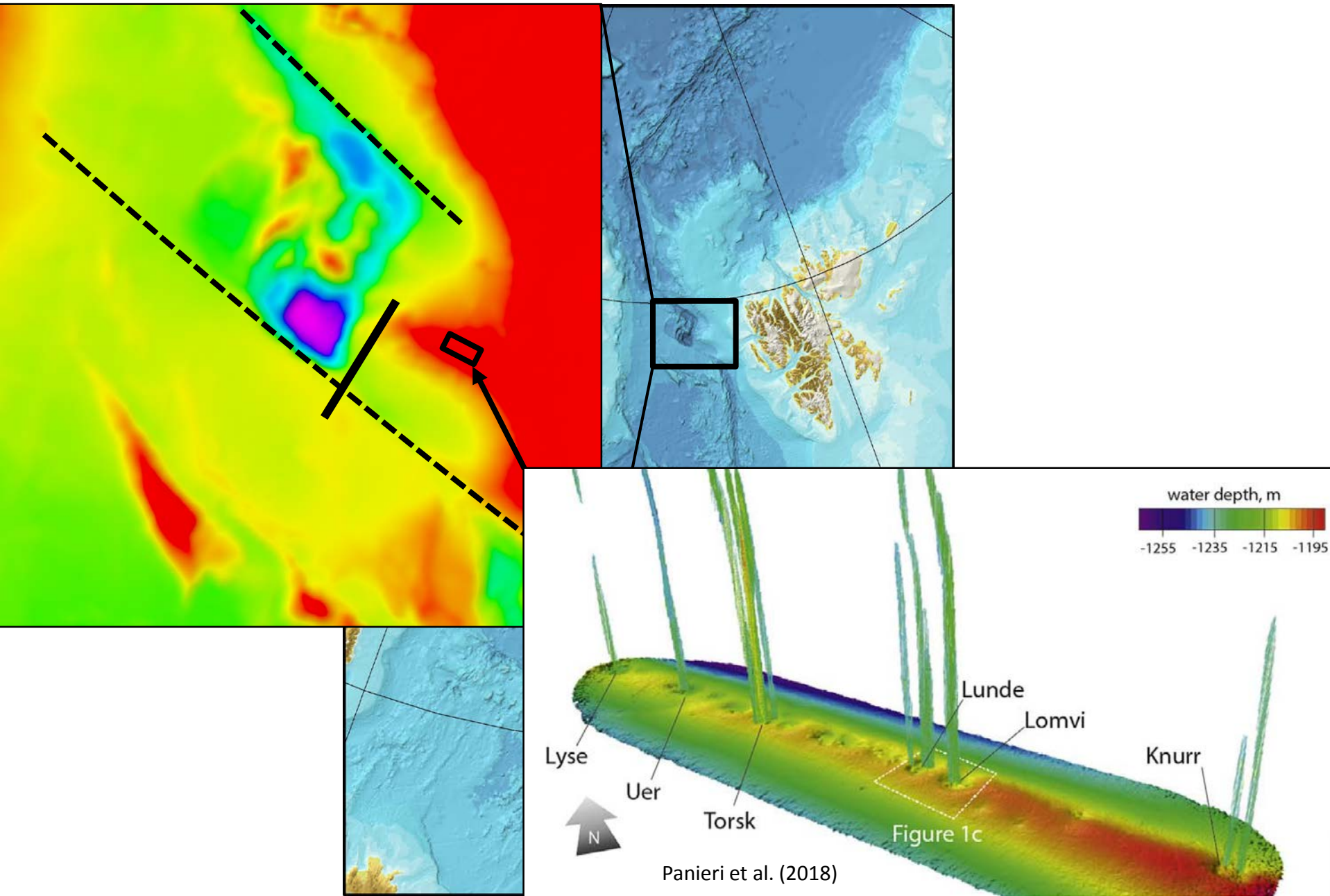

**3** The Vestnesa Ridge may represent relict Timanian basement, which might (have) partly control(led) gas leakage west of Svalbard.

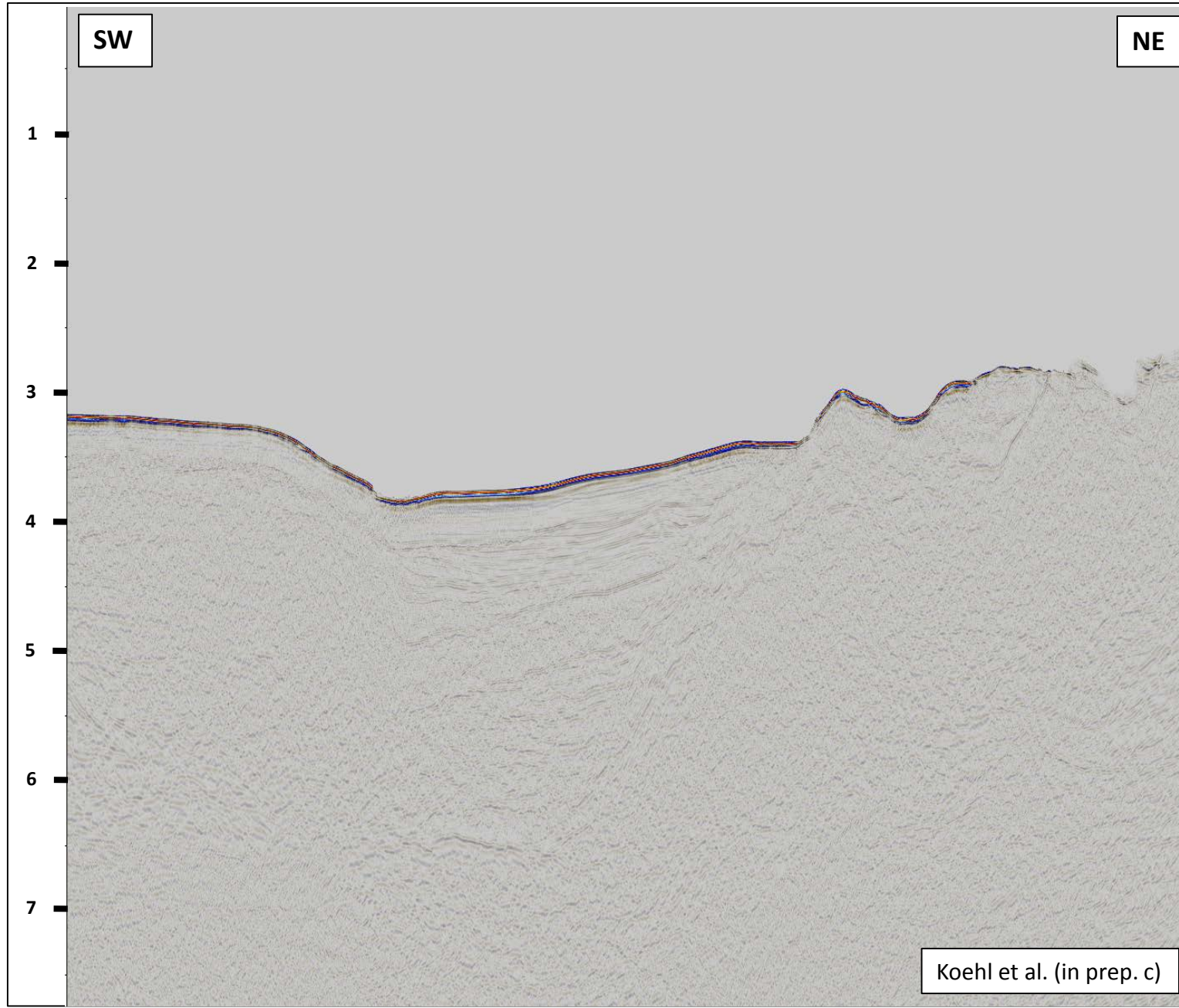

**3** The Vestnesa Ridge may represent relict Timanian basement, which might (have) partly control(led) gas leakage west of Svalbard.

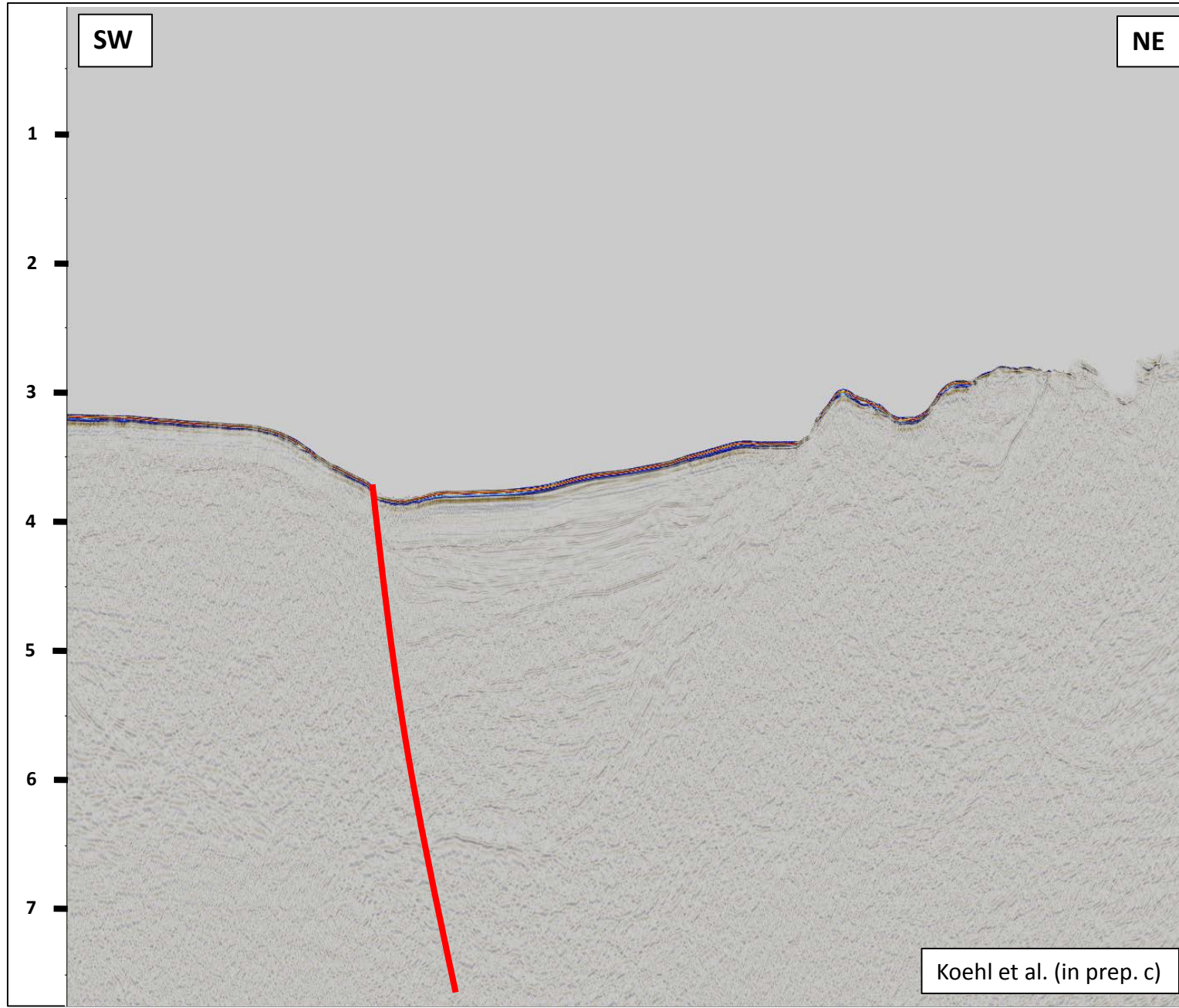

3 The Vestnesa Ridge may represent relict Timanian basement, which might (have) partly control(led) gas leakage west of Svalbard.

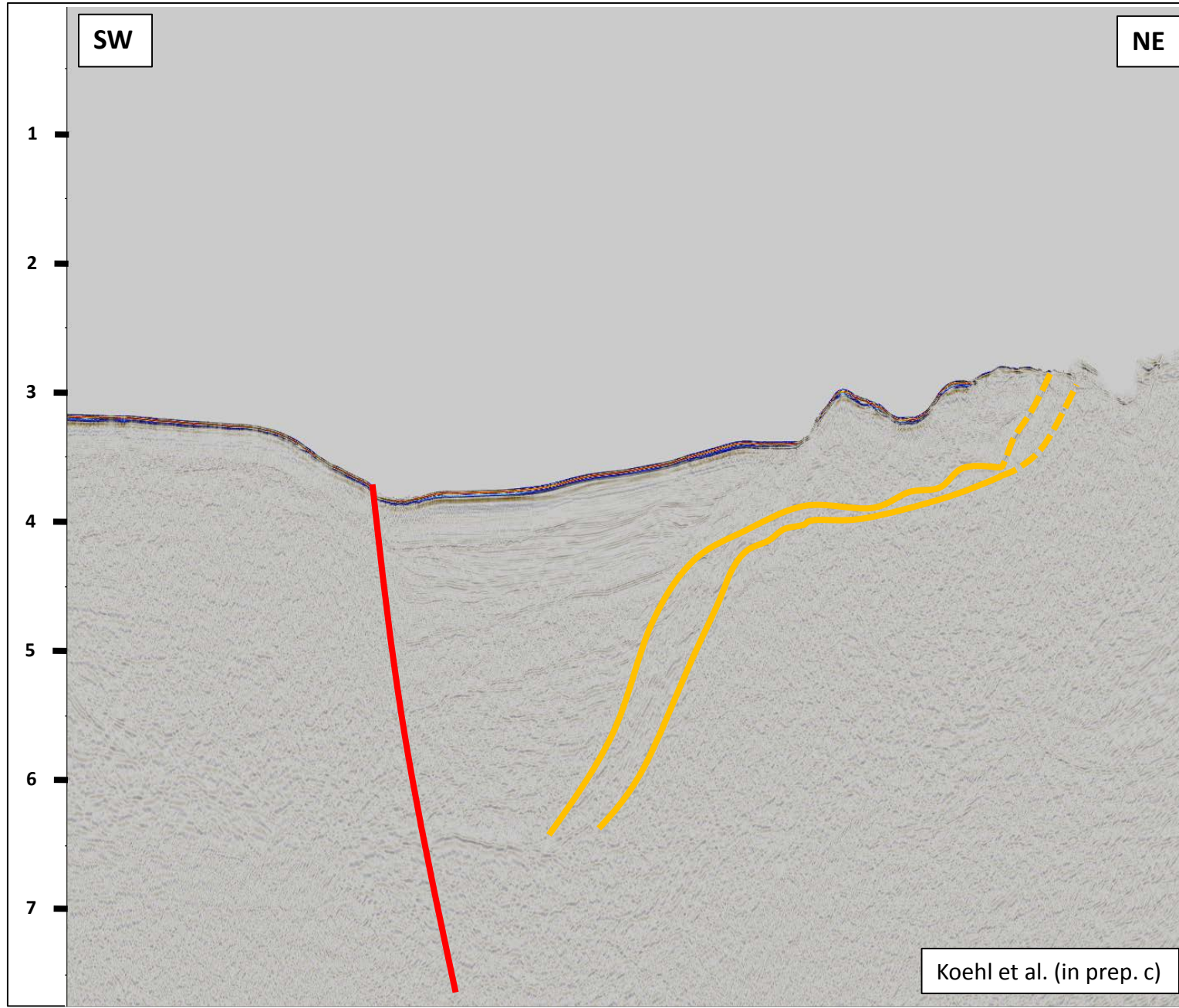



**3** The Vestnesa Ridge may represent relict Timanian basement, which might (have) partly control(led) gas leakage west of Svalbard.

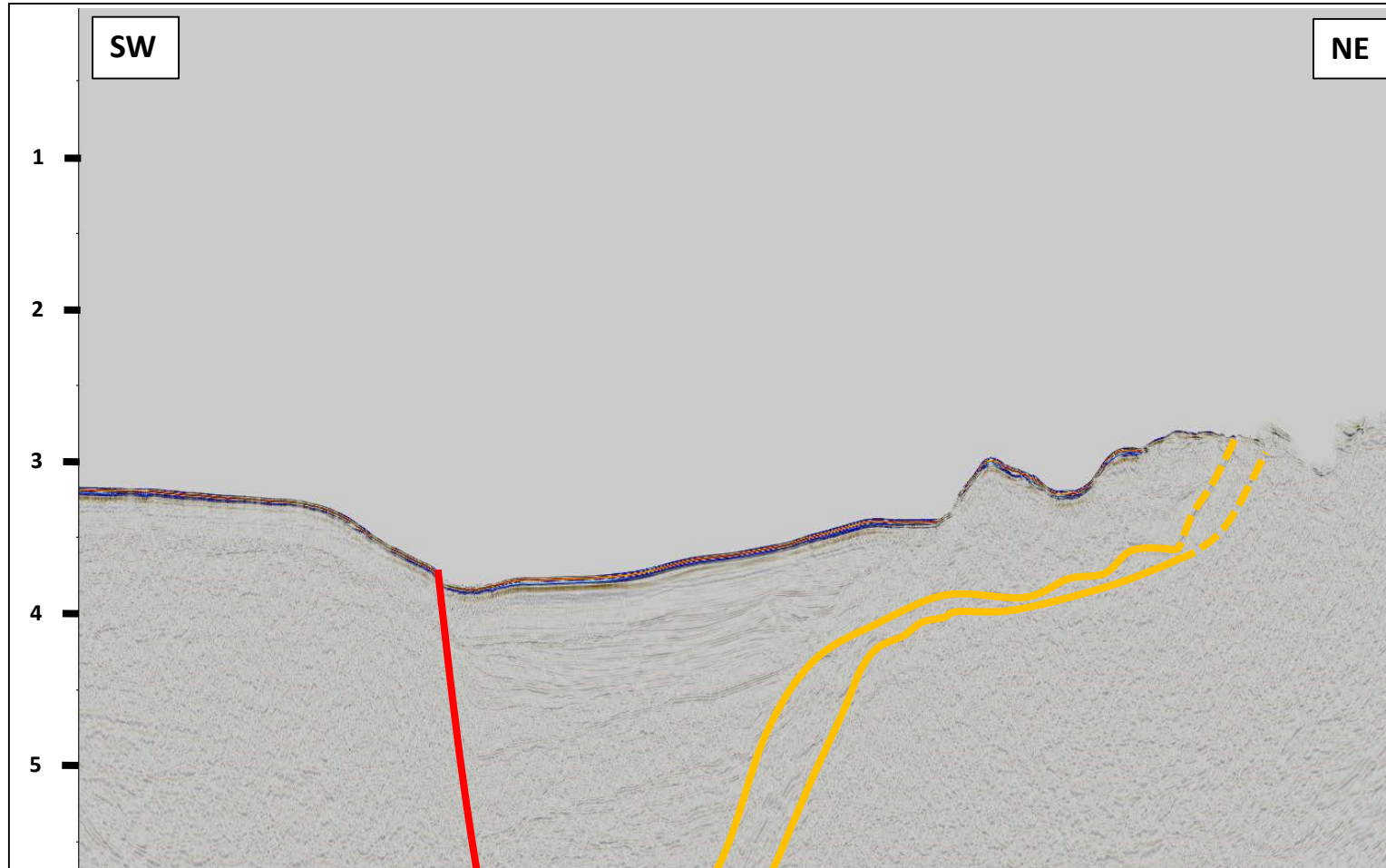

Koehl et al. (in prep. c)

**3** The Vestnesa Ridge may represent relict Timanian basement, which might (have) partly control(led) gas leakage west of Svalbard.

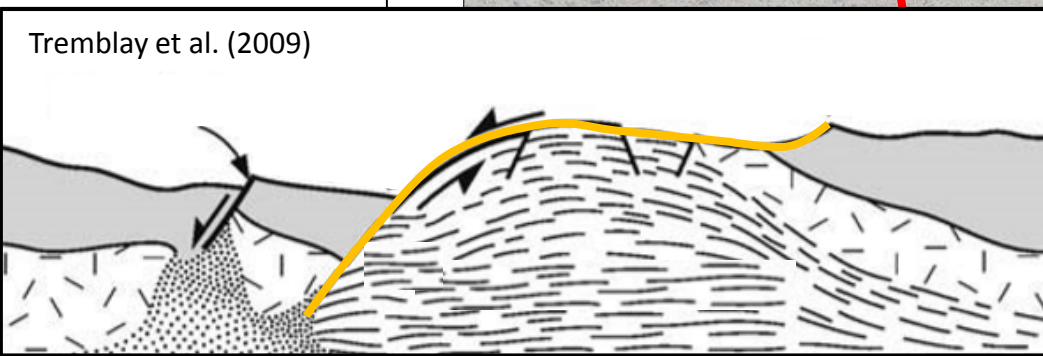
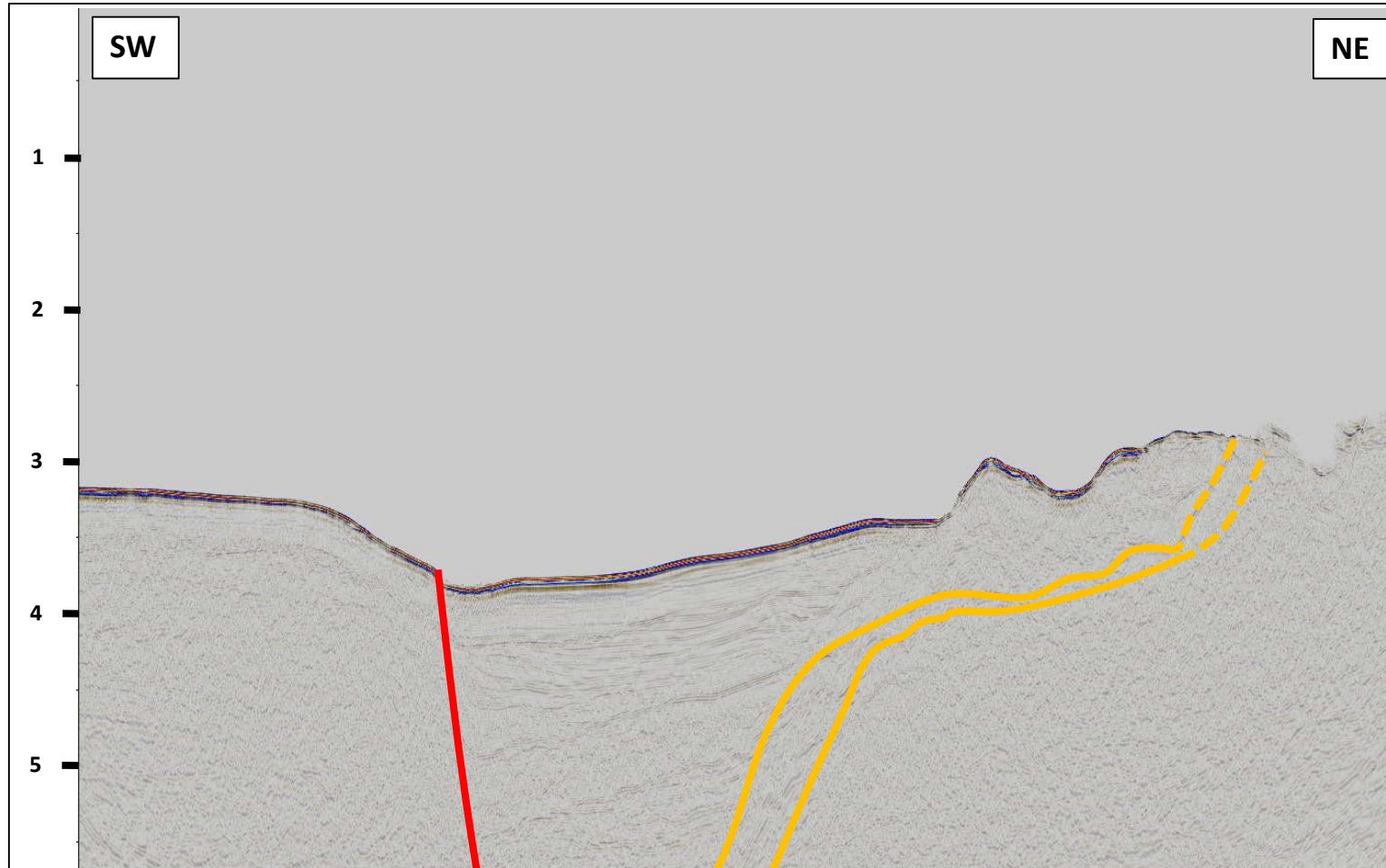

Koehl et al. (in prep. c)

3 The Vestnesa Ridge may represent relict Timanian basement, which might (have) partly control(led) gas leakage west of Svalbard.

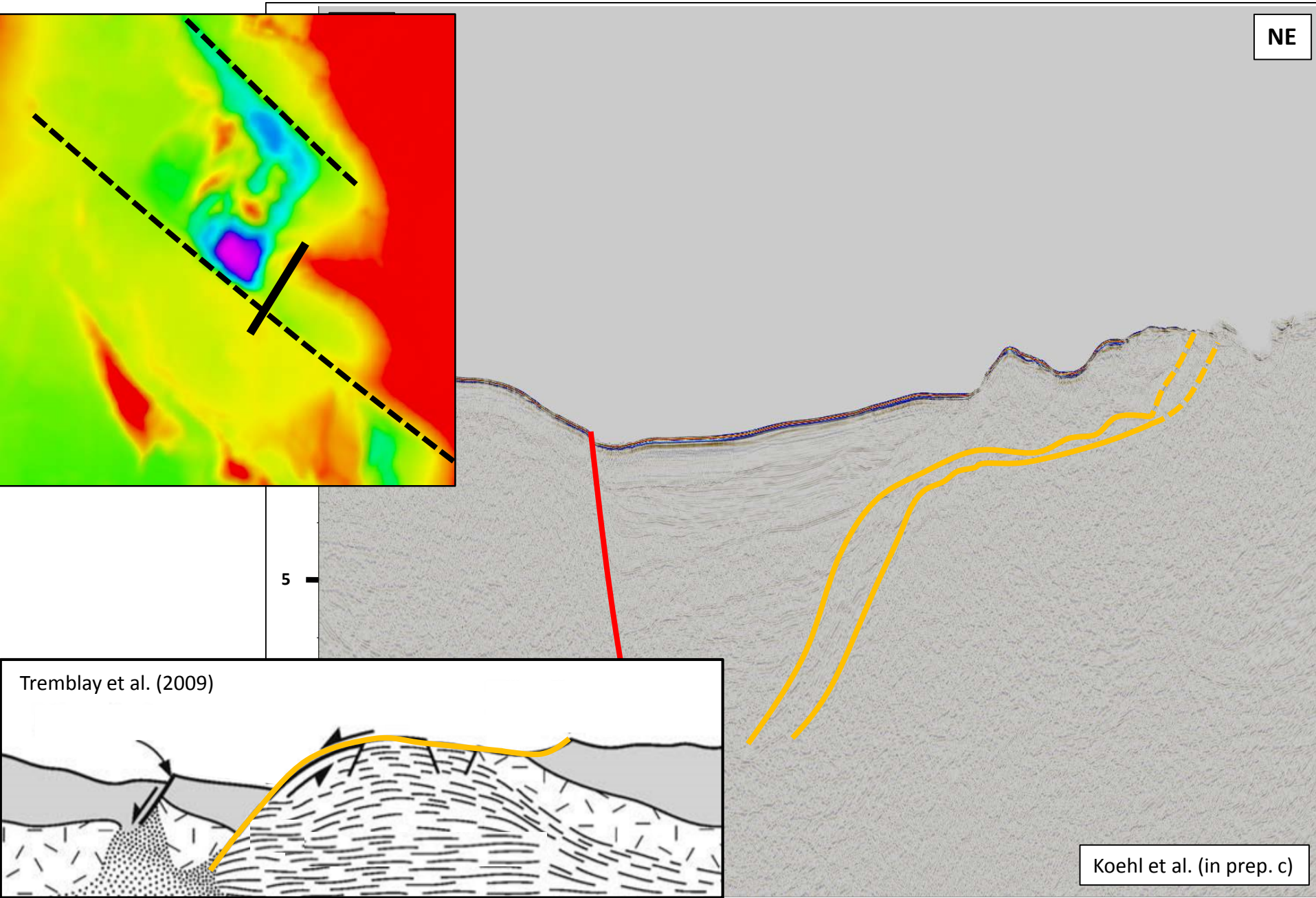

3 The Vestnesa Ridge may represent relict Timanian basement, which might (have) partly control(led) gas leakage west of Svalbard.

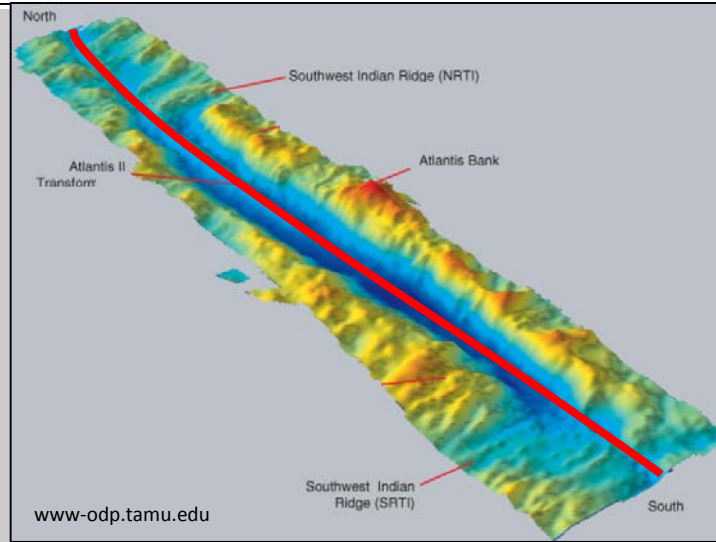
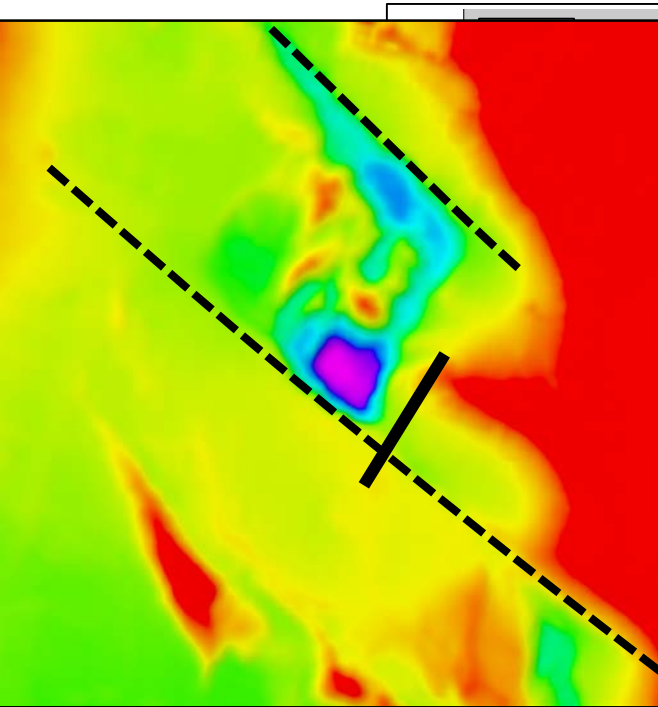

NE

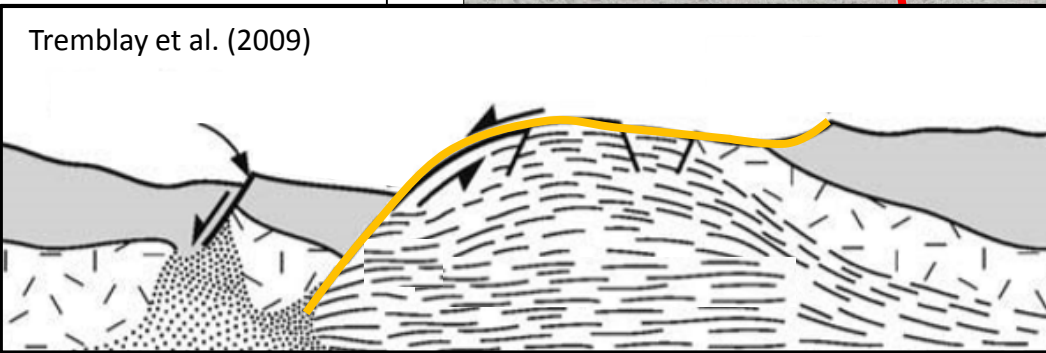
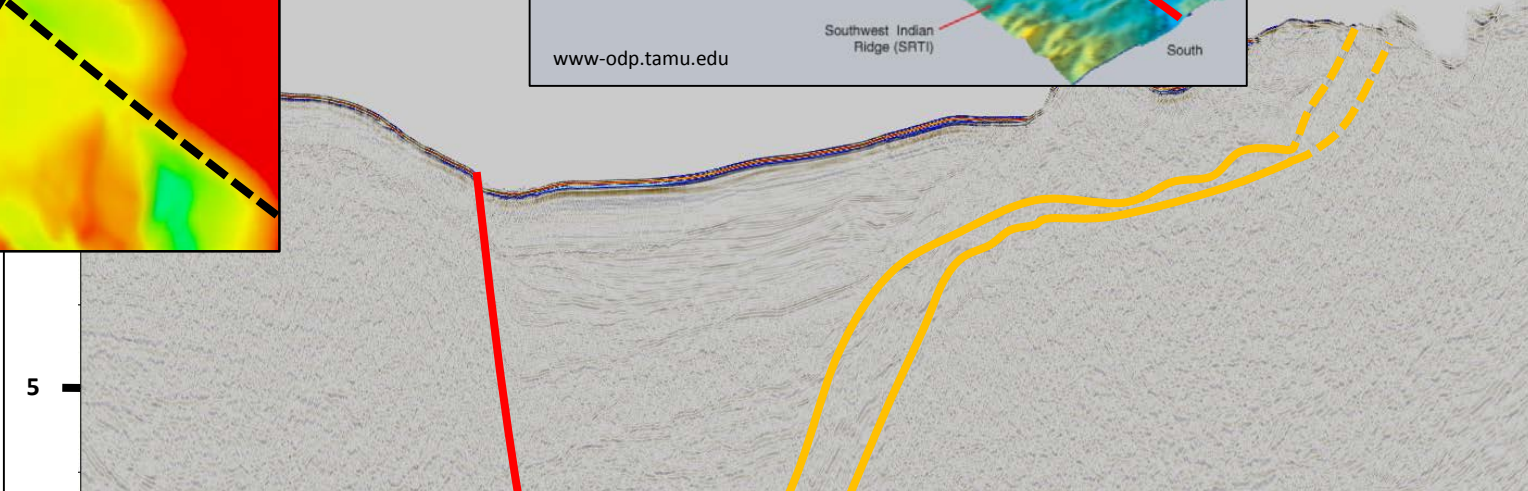

Koehl et al. (in prep. c)

3 The Vestnesa Ridge may represent relict Timanian basement, which might (have) partly control(led) gas leakage west of Svalbard.

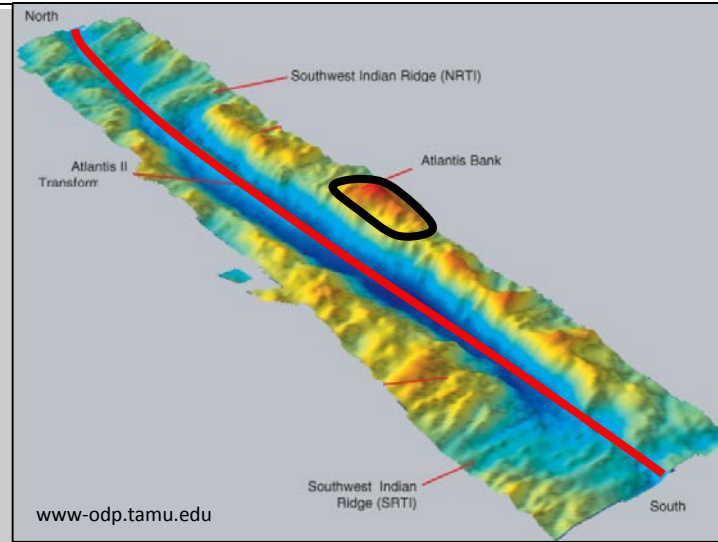
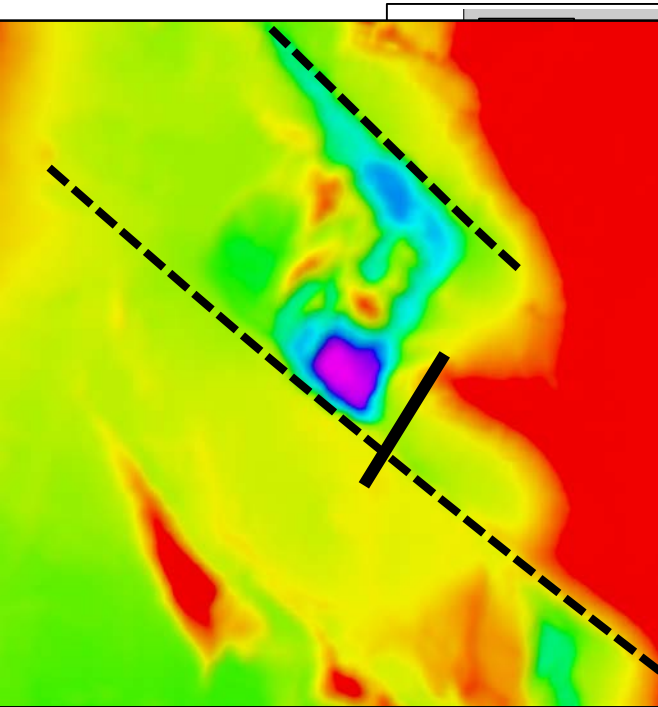

NE

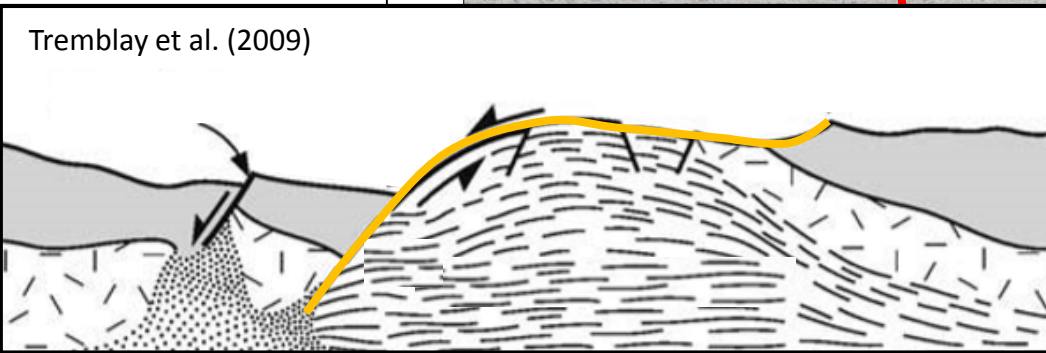
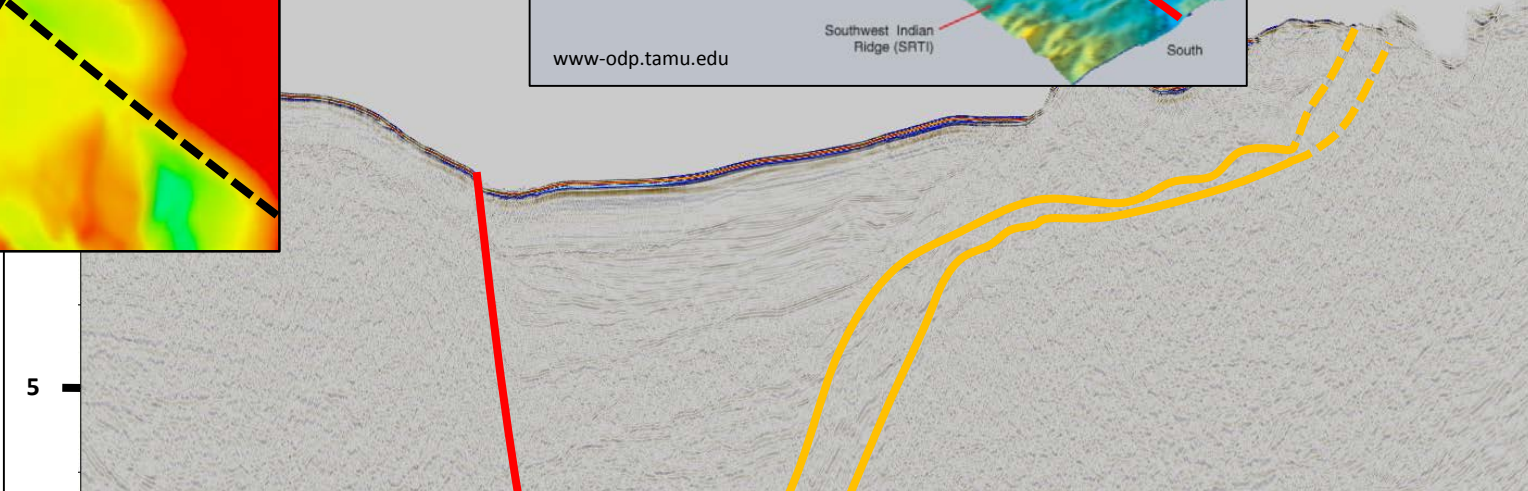

Koehl et al. (in prep. c)

3 The Vestnesa Ridge may represent relict Timanian basement, which might (have) partly control(led) gas leakage west of Svalbard.

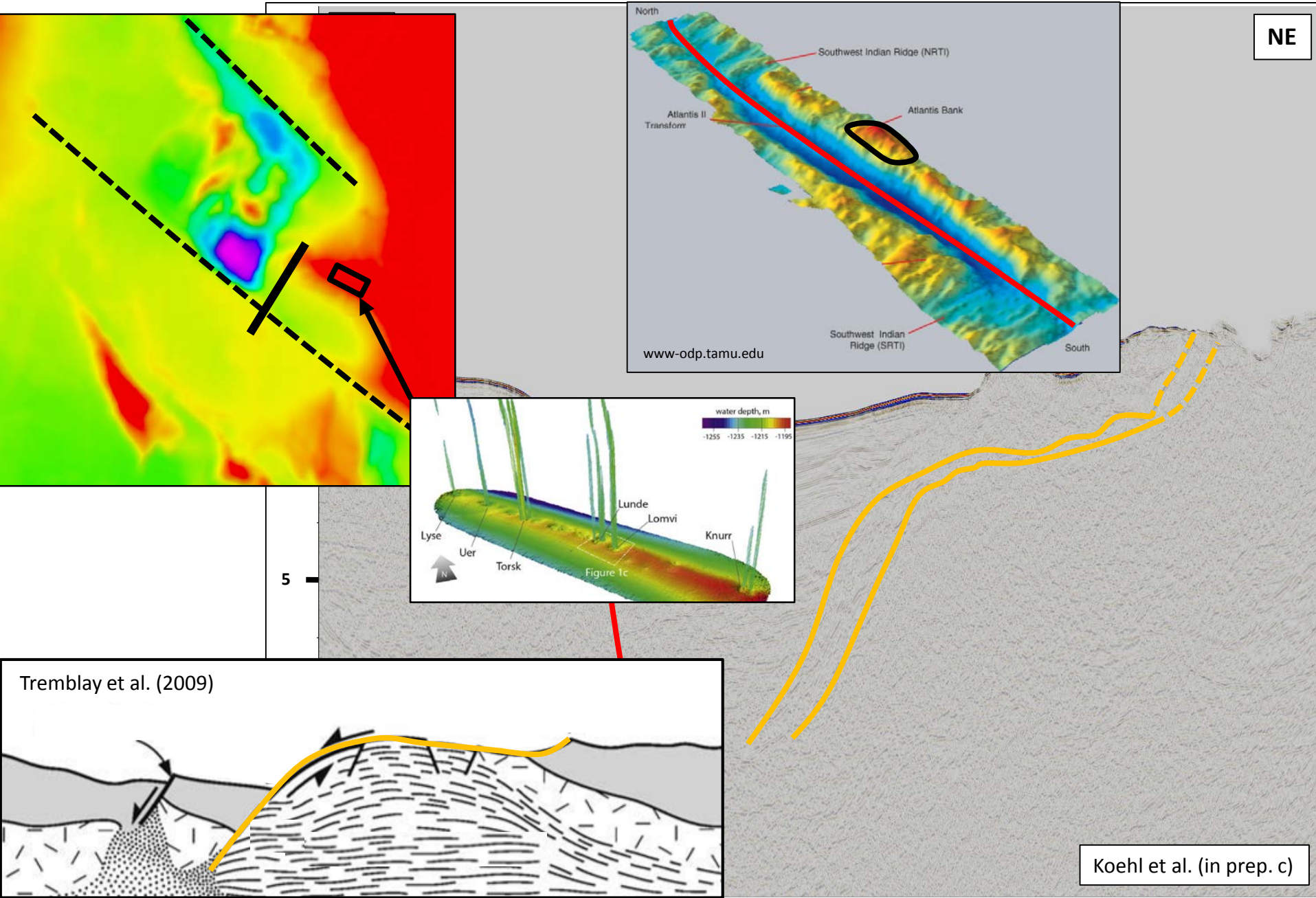

**3** The Knipovich and Molloy ridges likely formed along oblique Caledonian weakness zones, while major transforms formed subparallel to Neoproterozoic (Timanian?) thrusts.

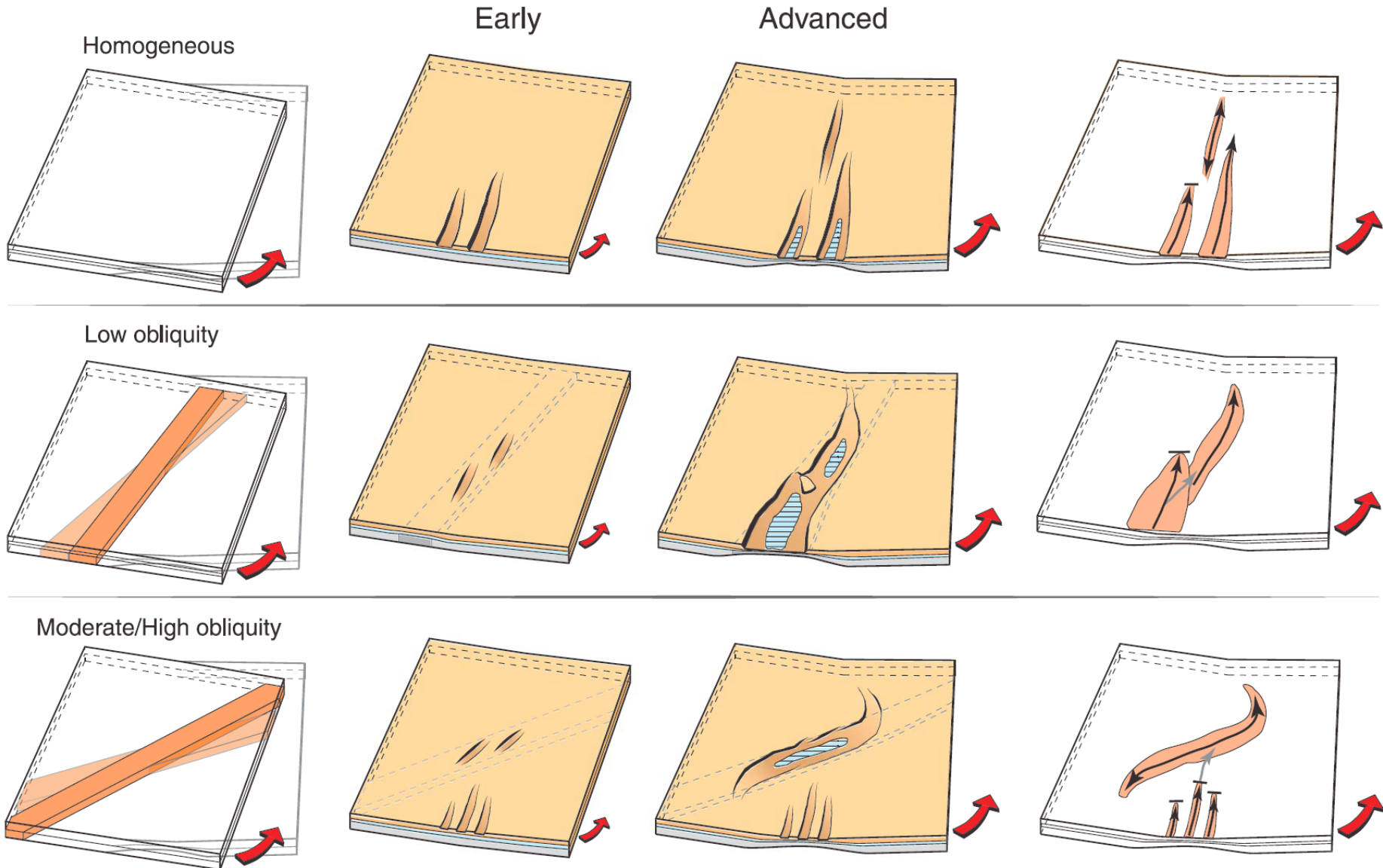

**3** The Knipovich and Molloy ridges likely formed along oblique Caledonian weakness zones, while major transforms formed subparallel to Neoproterozoic (Timanian?) thrusts.

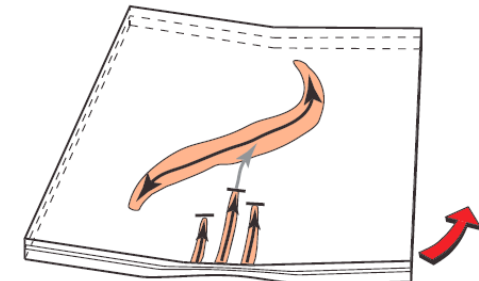
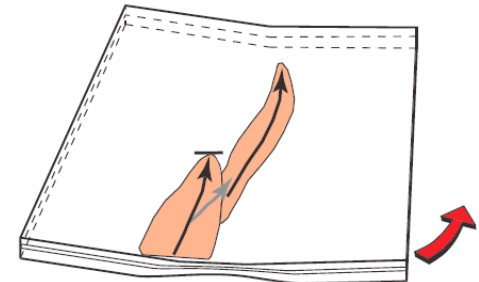
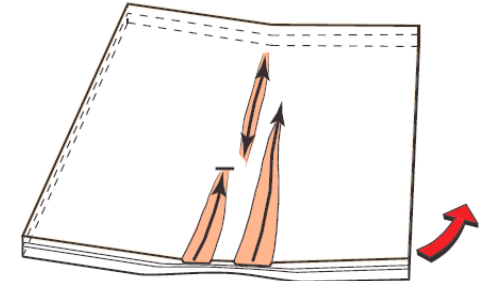
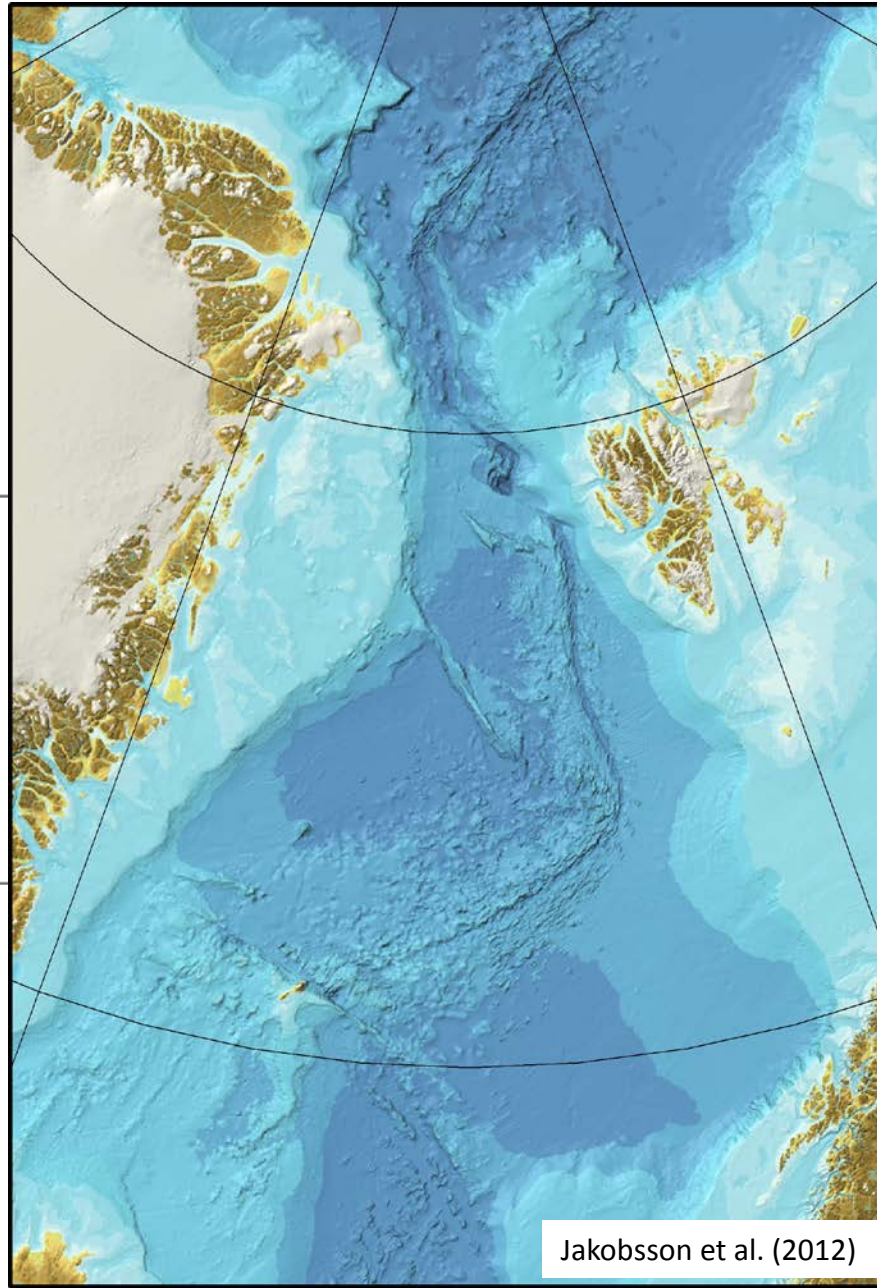
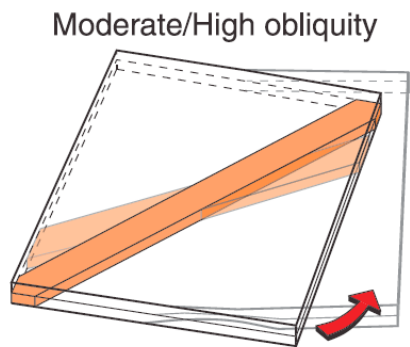
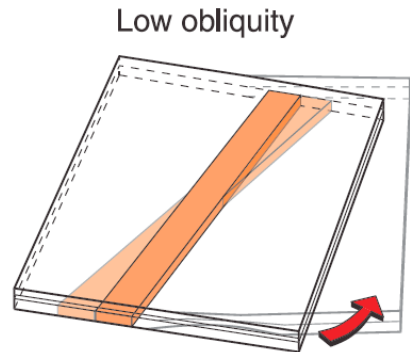
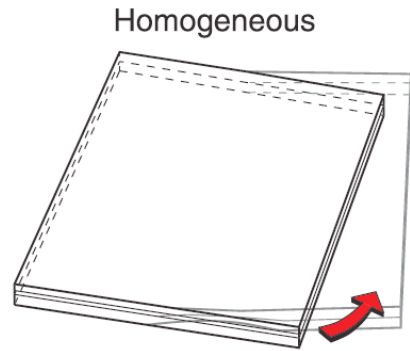

Jakobsson et al. (2012)

Molnar et al. (2017)



**3** The Knipovich and Molloy ridges likely formed along oblique Caledonian weakness zones, while major transforms formed subparallel to Neoproterozoic (Timanian?) thrusts.

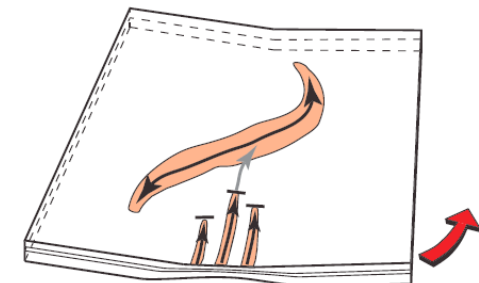
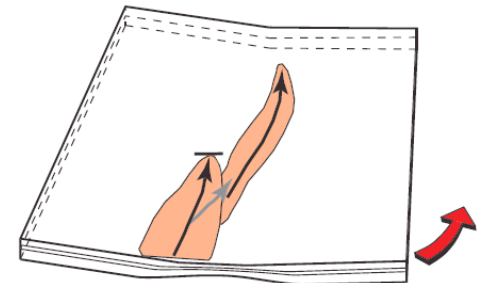
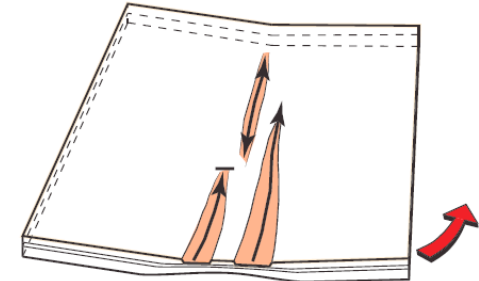
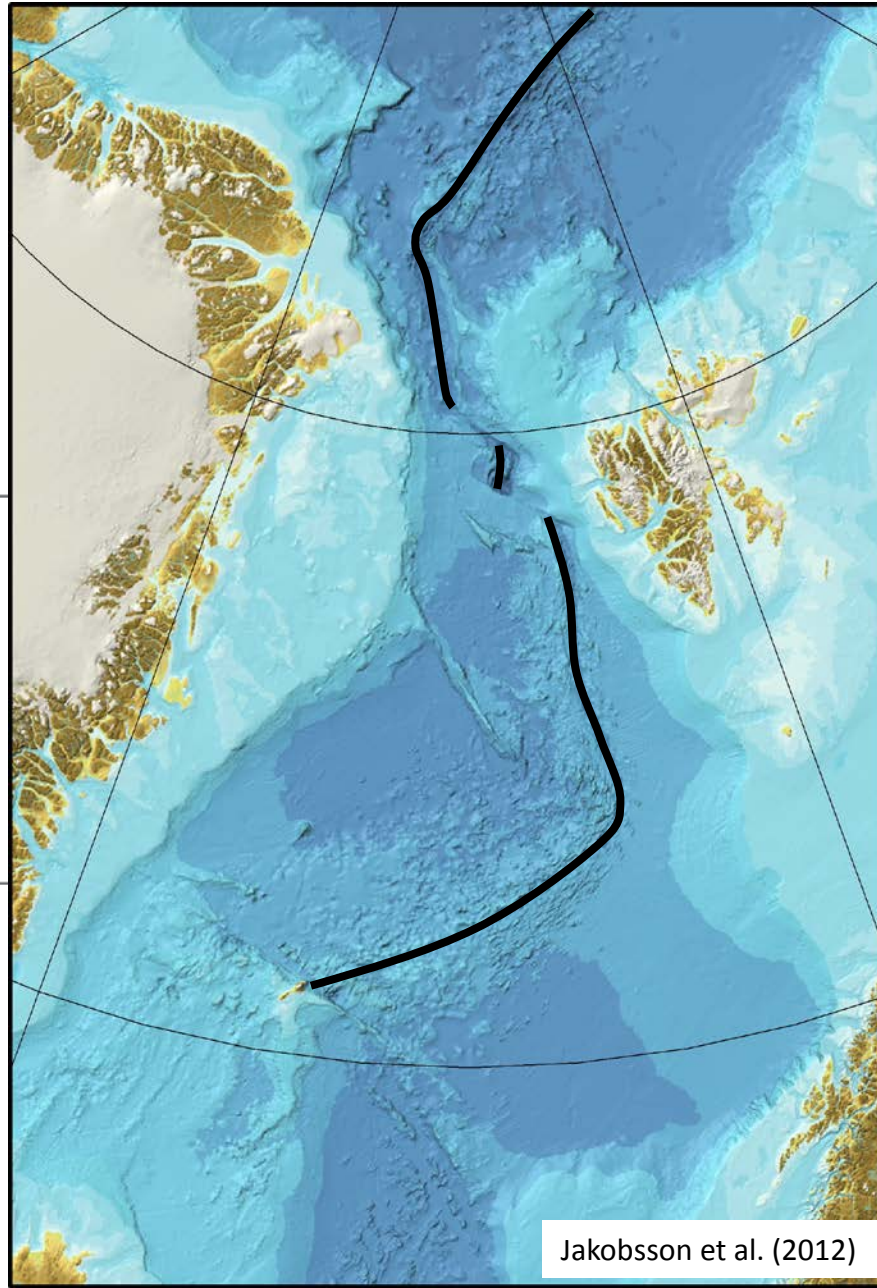
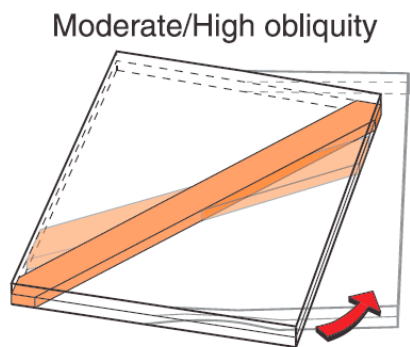
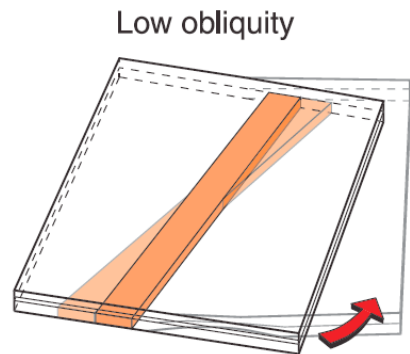
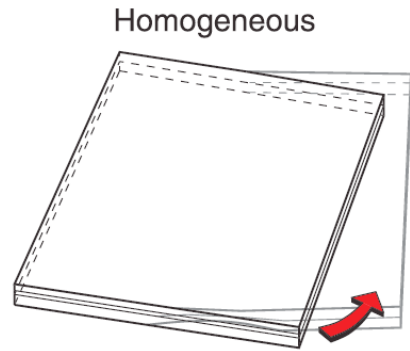

Molnar et al. (2017)

**3** The Knipovich and Molloy ridges likely formed along oblique Caledonian weakness zones, while major transforms formed subparallel to Neoproterozoic (Timanian?) thrusts.

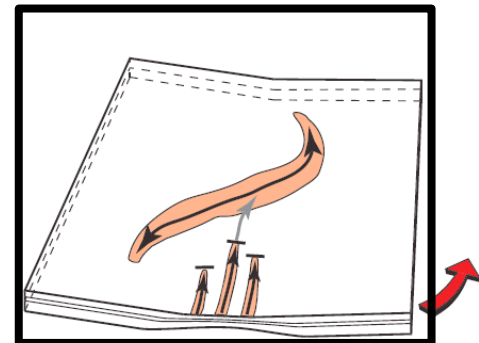
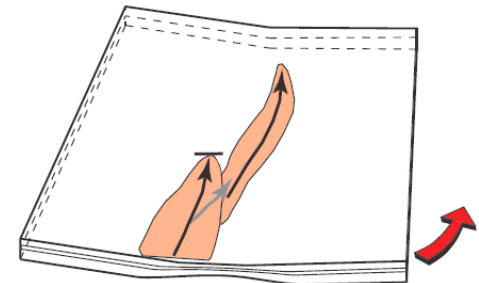
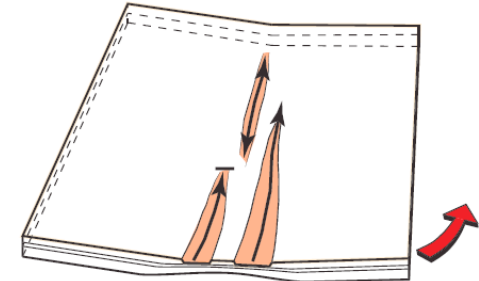
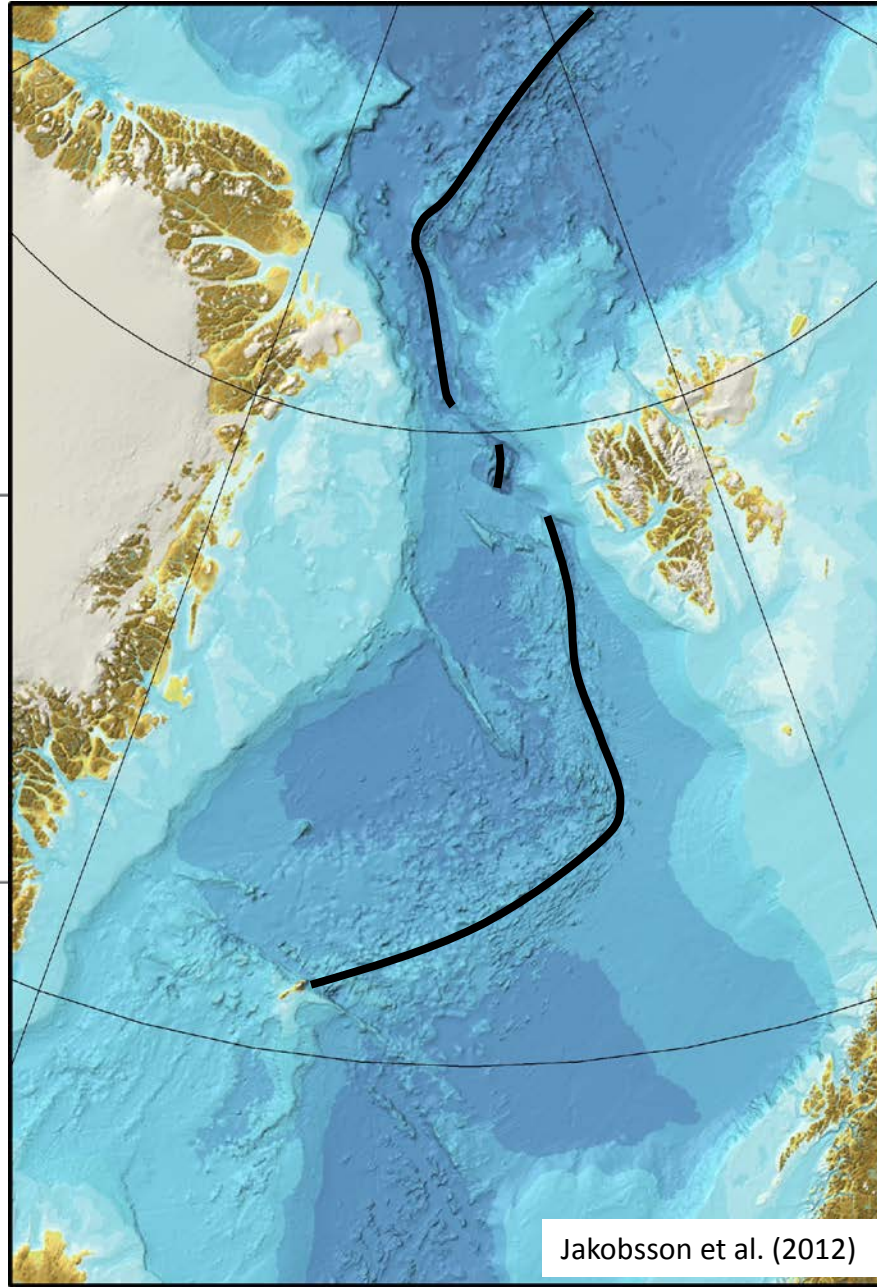
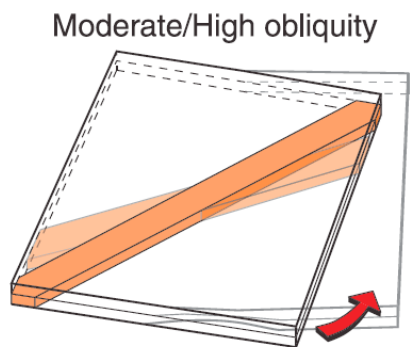
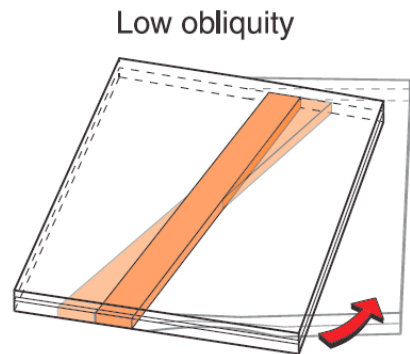
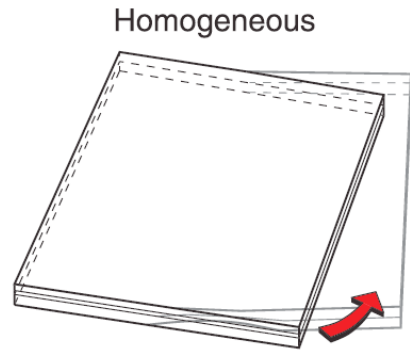

Jakobsson et al. (2012)

Molnar et al. (2017)

**3** The Knipovich and Molloy ridges likely formed along oblique Caledonian weakness zones, while major transforms formed subparallel to Neoproterozoic (Timanian?) thrusts.

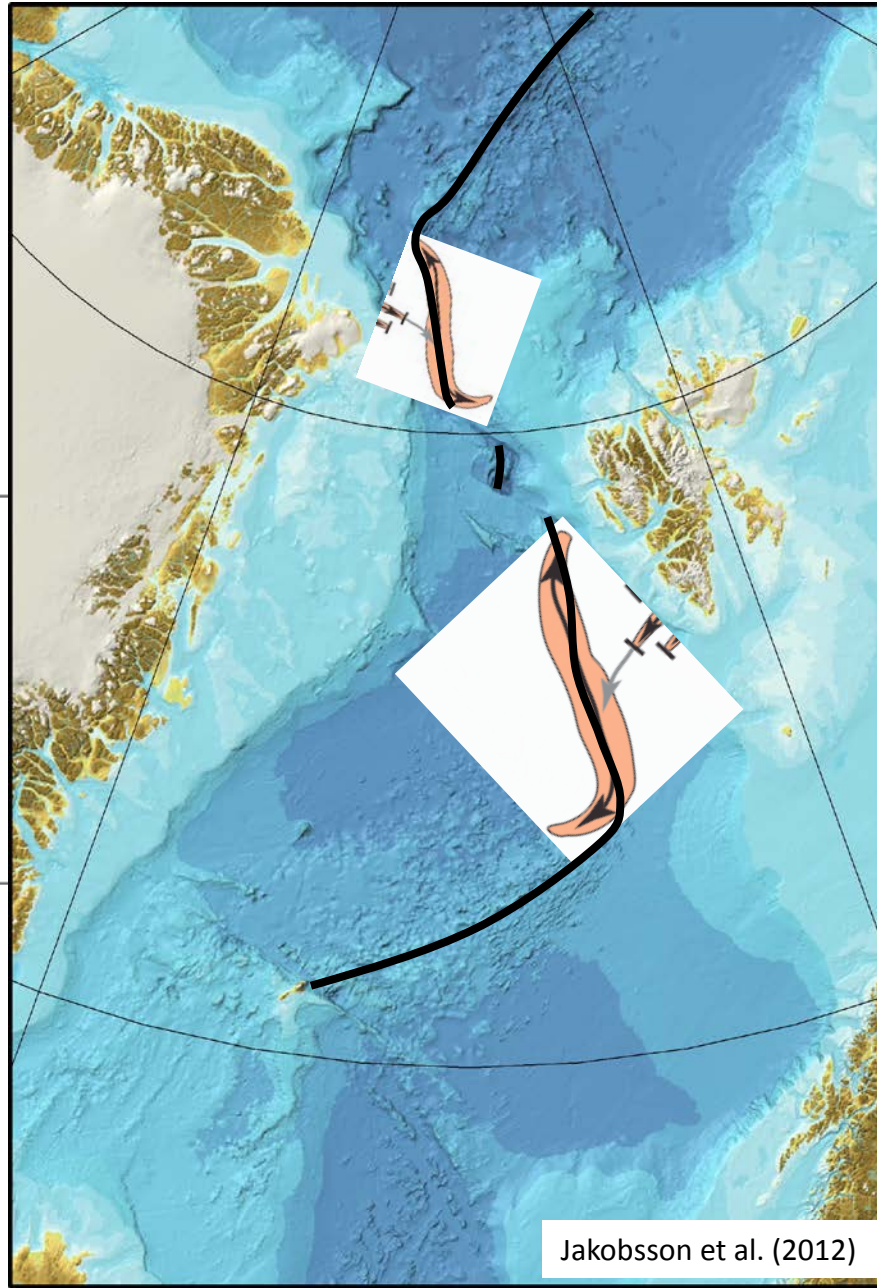
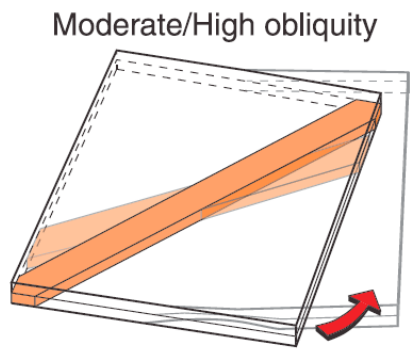
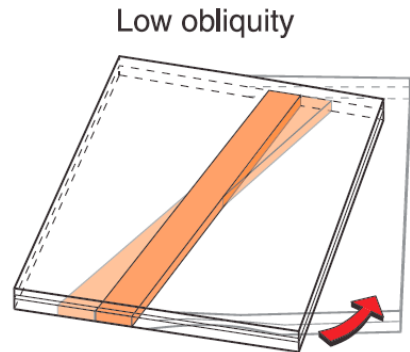
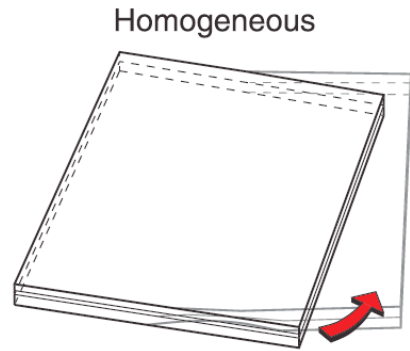

Jakobsson et al. (2012)

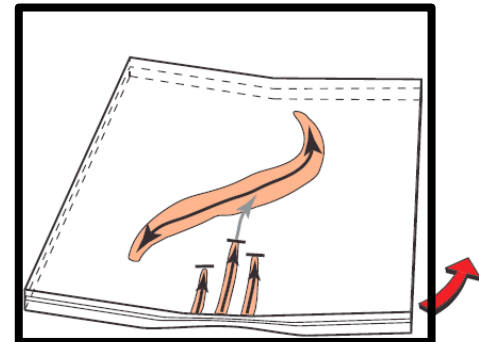
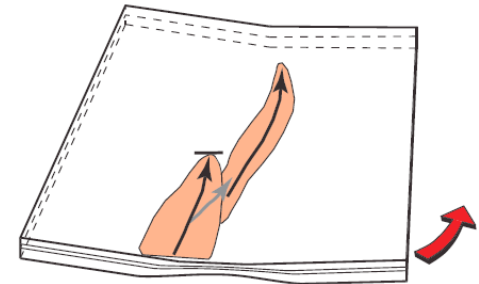
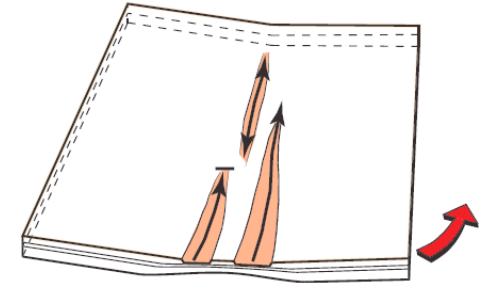

Molnar et al. (2017)

**3** The Knipovich and Molloy ridges likely formed along oblique Caledonian weakness zones, while major transforms formed subparallel to Neoproterozoic (Timanian?) thrusts.

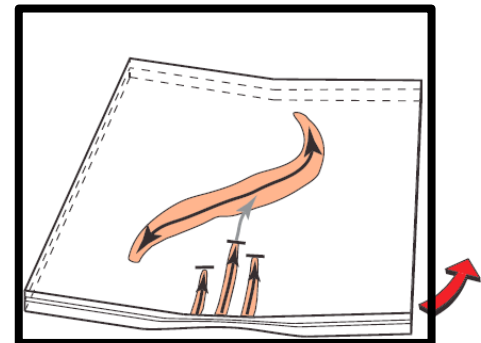
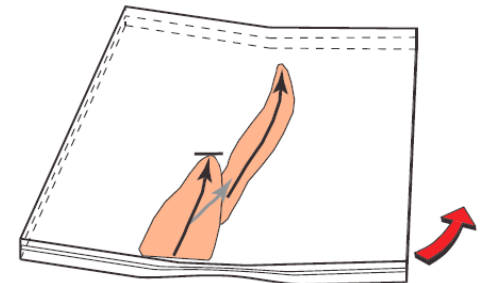
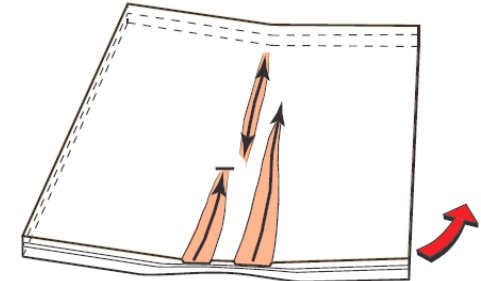
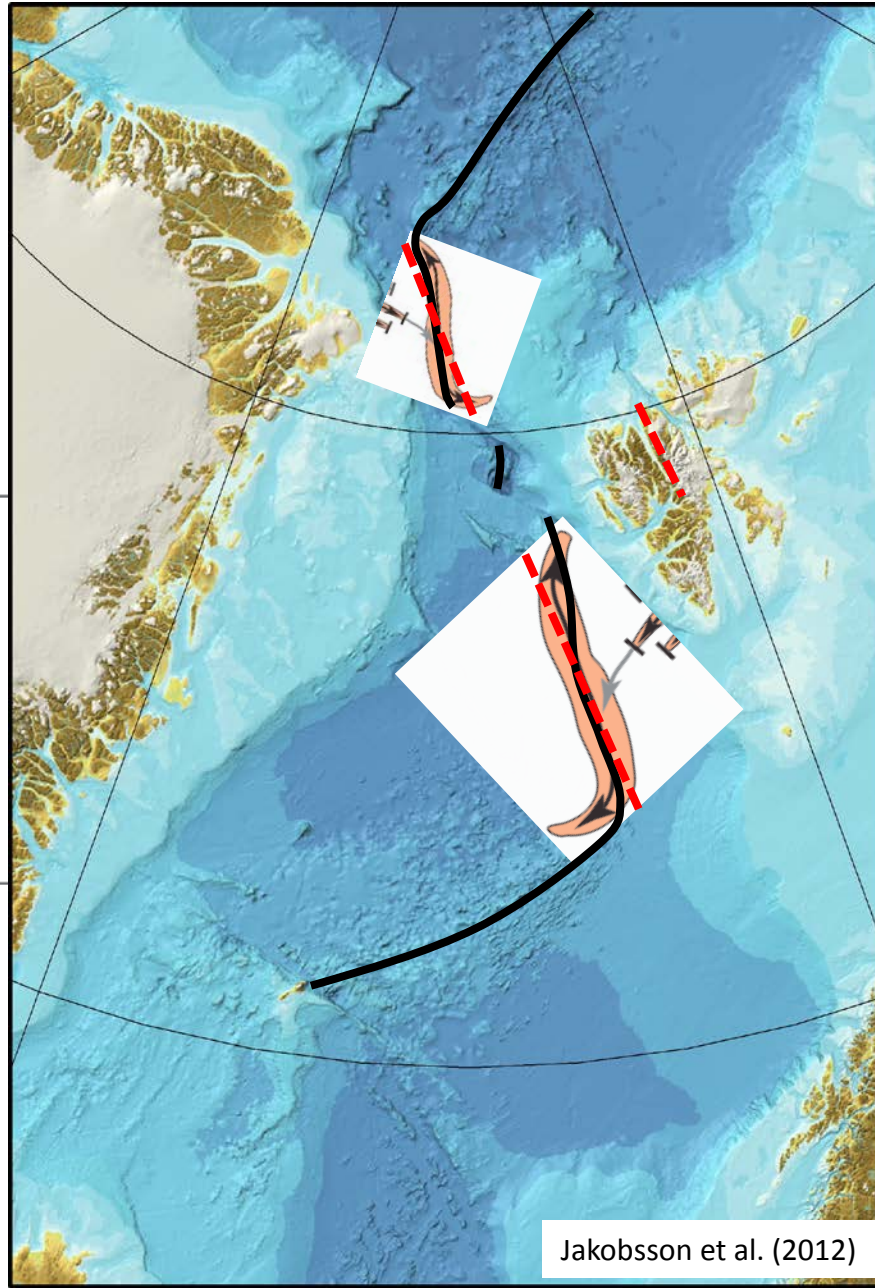
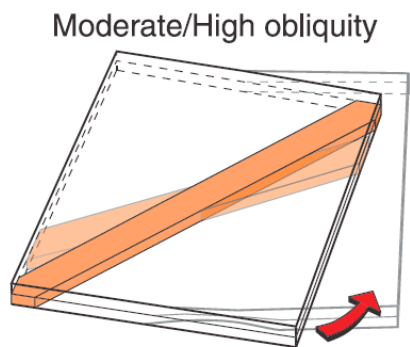
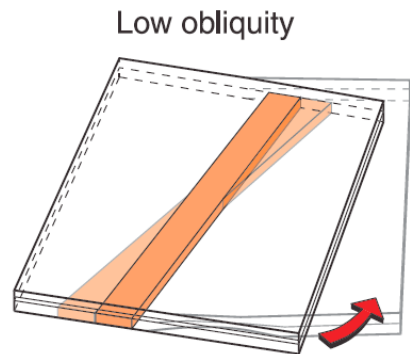
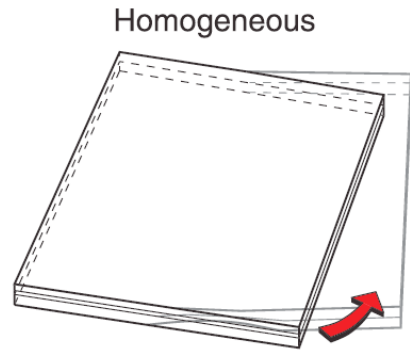

Jakobsson et al. (2012)

Molnar et al. (2017)

**3** The Knipovich and Molloy ridges likely formed along oblique Caledonian weakness zones, while major transforms formed subparallel to Neoproterozoic (Timanian?) thrusts.

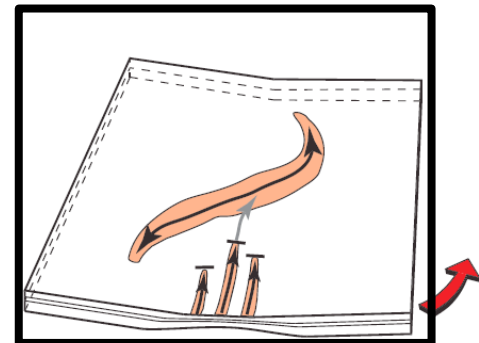
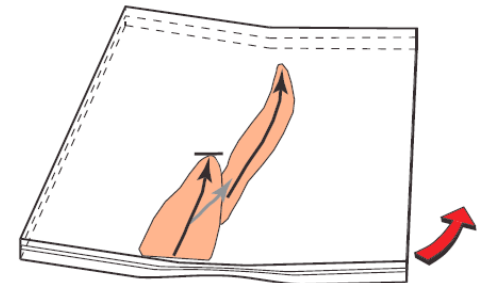
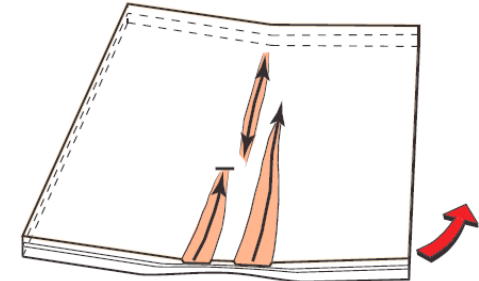
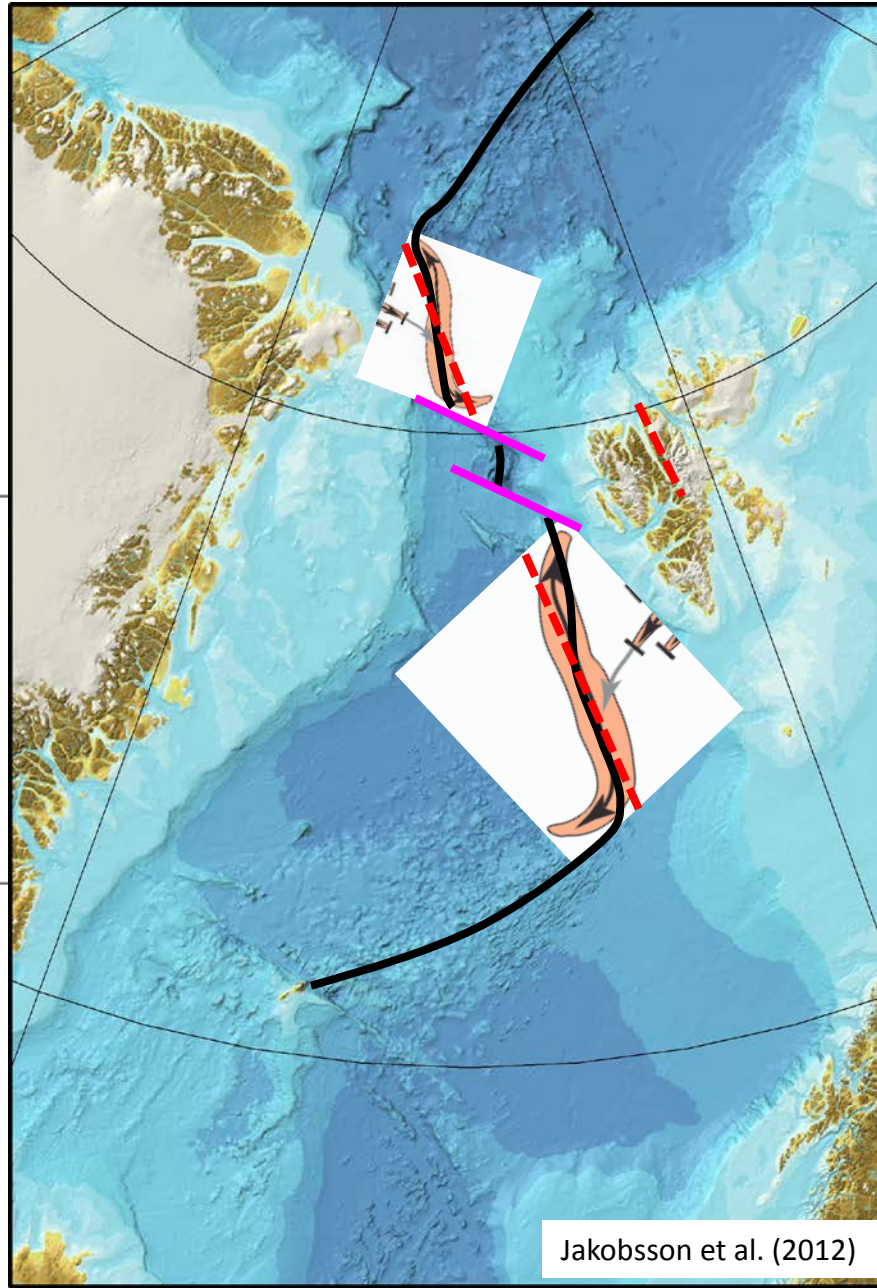
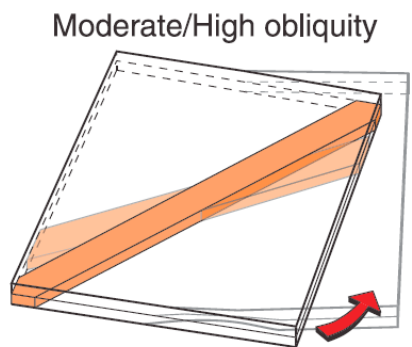
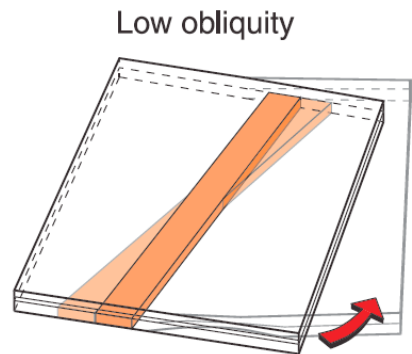
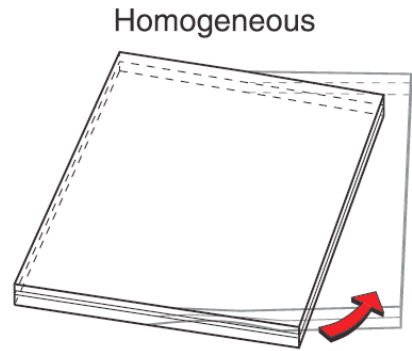

Jakobsson et al. (2012)

Molnar et al. (2017)

**3** The Knipovich and Molloy ridges likely formed along oblique Caledonian weakness zones, while major transforms formed subparallel to Neoproterozoic (Timanian?) thrusts.

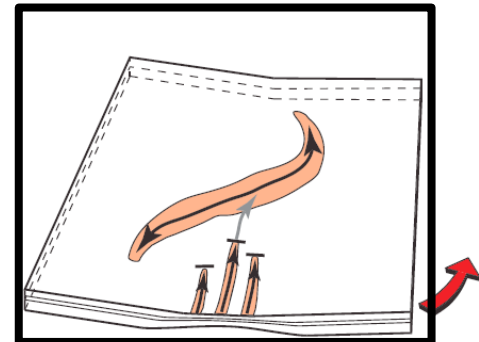
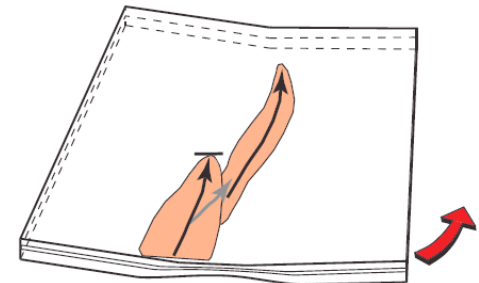
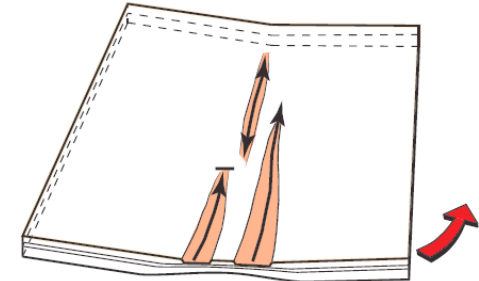
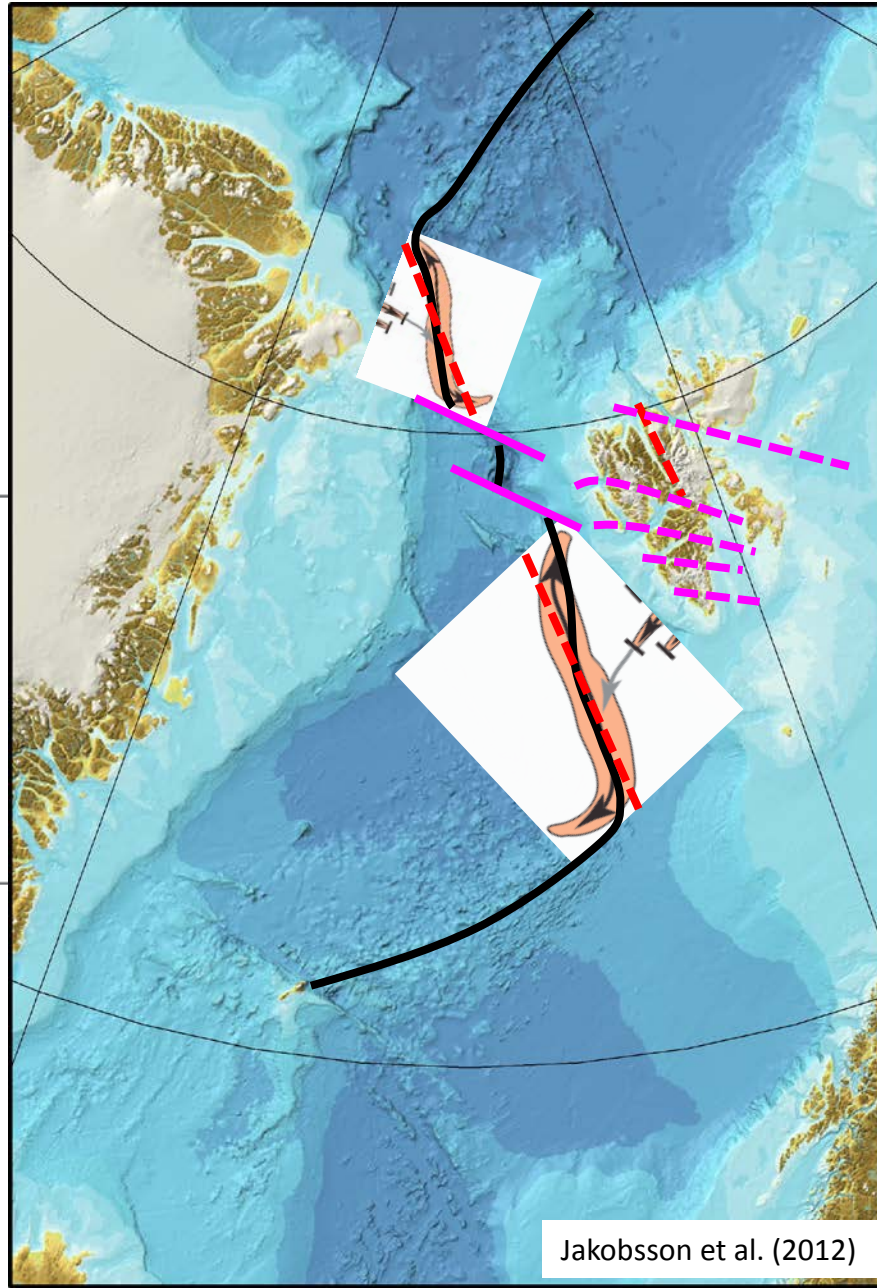
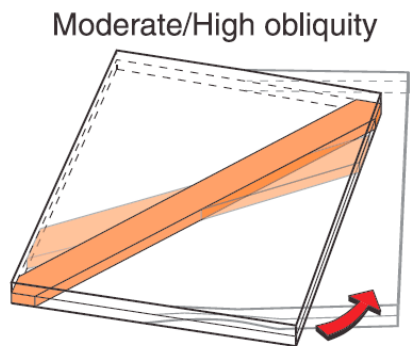
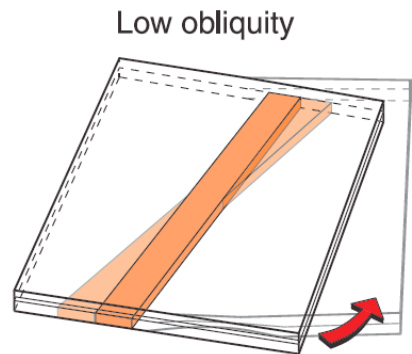
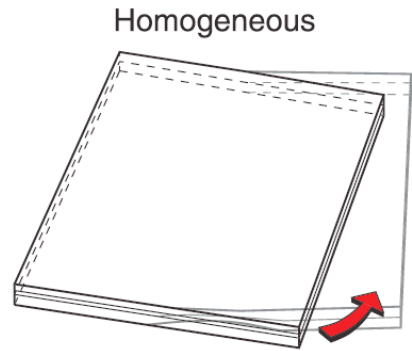

Jakobsson et al. (2012)

Molnar et al. (2017)

**3** The Knipovich and Molloy ridges likely formed along oblique Caledonian weakness zones, while major transforms formed subparallel to Neoproterozoic (Timanian?) thrusts.

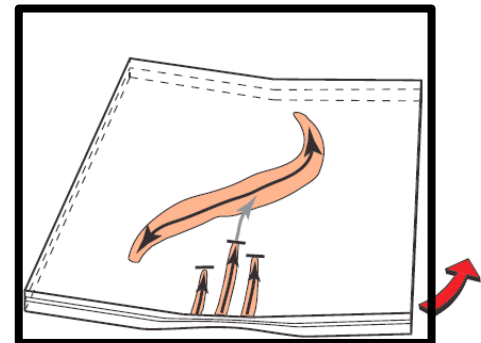
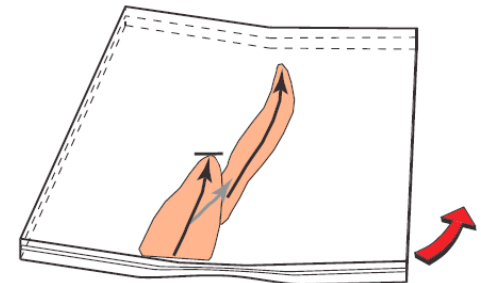
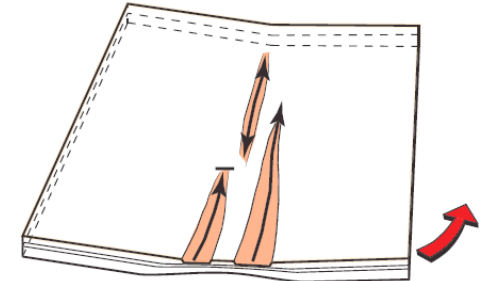
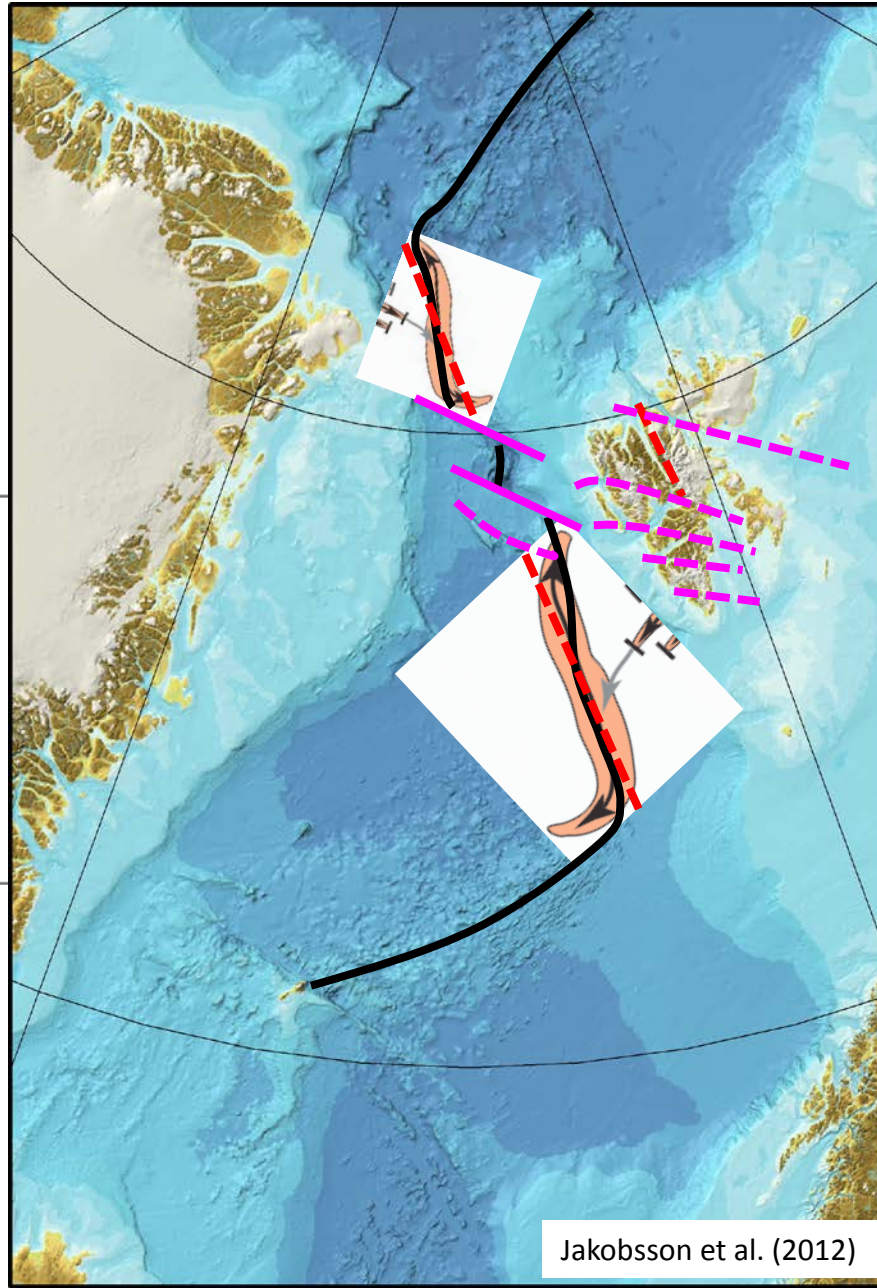
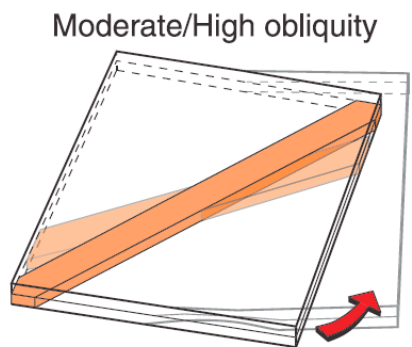
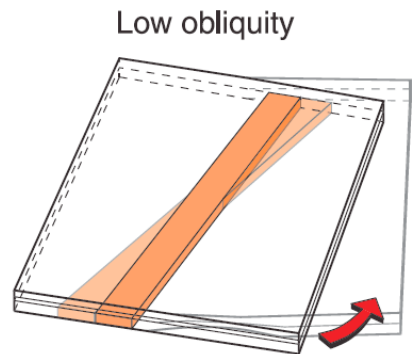
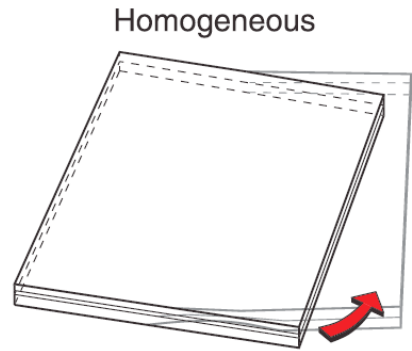

Jakobsson et al. (2012)

Molnar et al. (2017)

**3** The Knipovich and Molloy ridges likely formed along oblique Caledonian weakness zones, while major transforms formed subparallel to Neoproterozoic (Timanian?) thrusts.

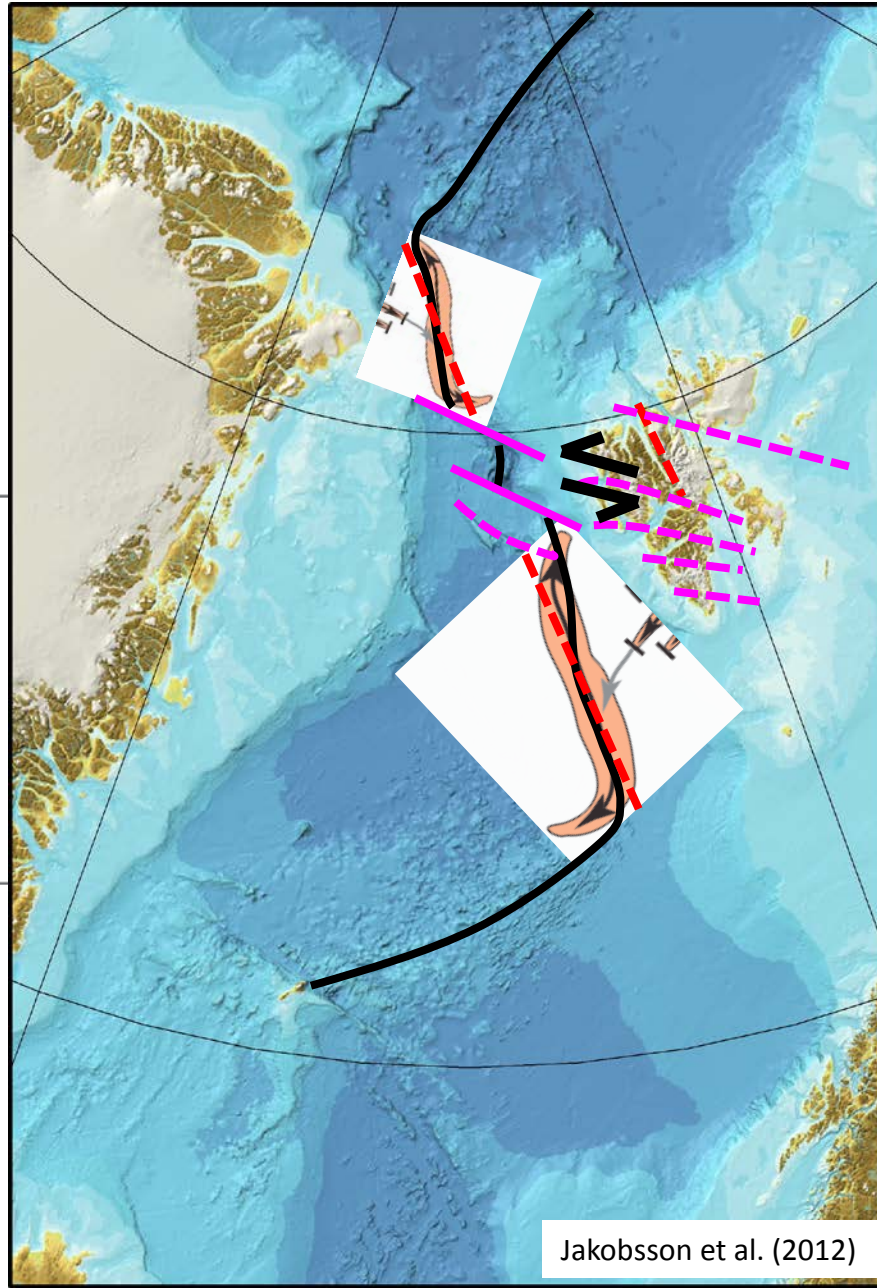
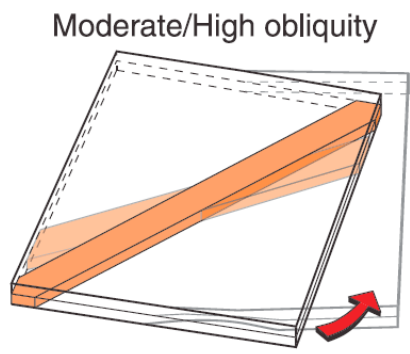
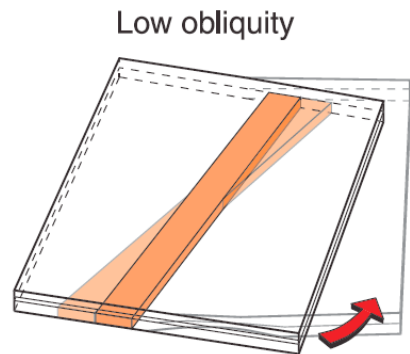
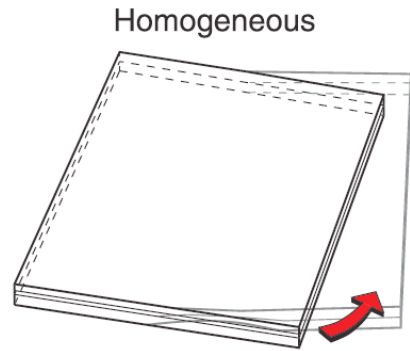

Jakobsson et al. (2012)

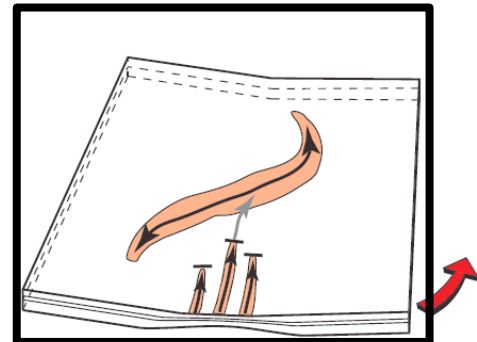
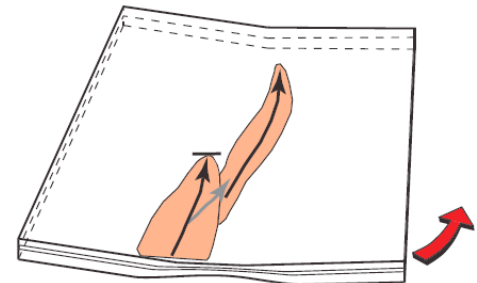
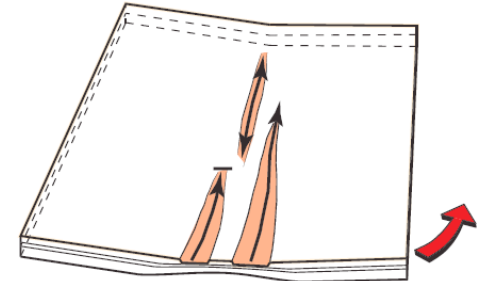

Molnar et al. (2017)



**3** The Knipovich and Molloy ridges likely formed along oblique Caledonian weakness zones, while major transforms formed subparallel to Neoproterozoic (Timanian?) thrusts.

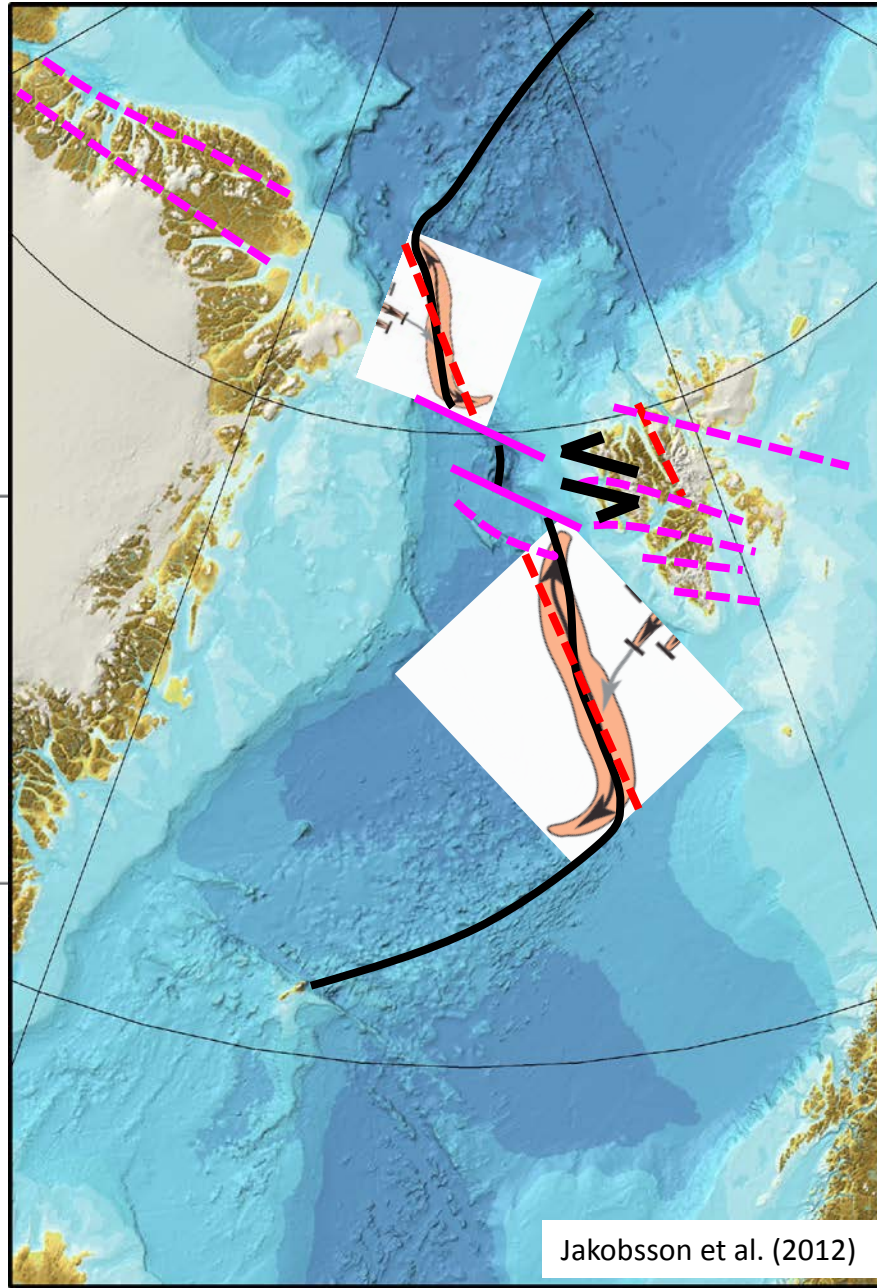
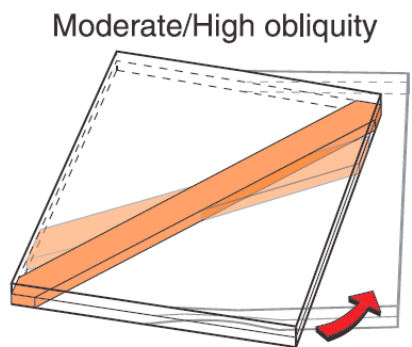
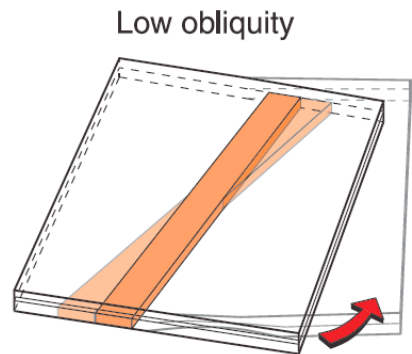
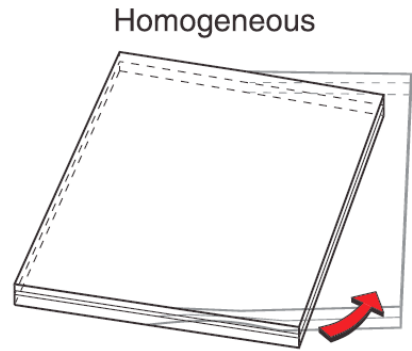

Jakobsson et al. (2012)

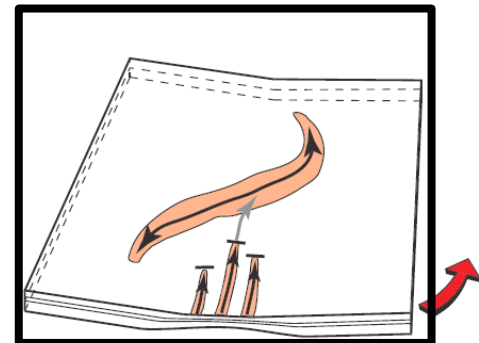
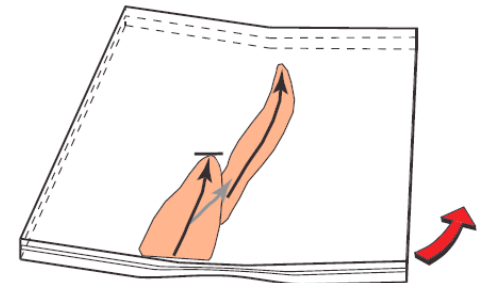
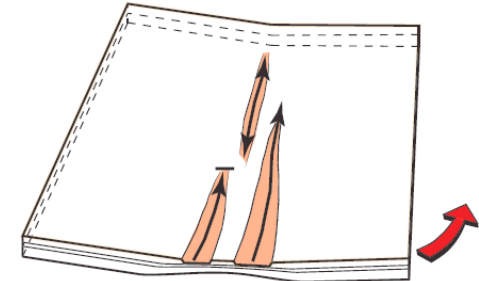

Molnar et al. (2017)

**3** The Knipovich and Molloy ridges likely formed along oblique Caledonian weakness zones, while major transforms formed subparallel to Neoproterozoic (Timanian?) thrusts.

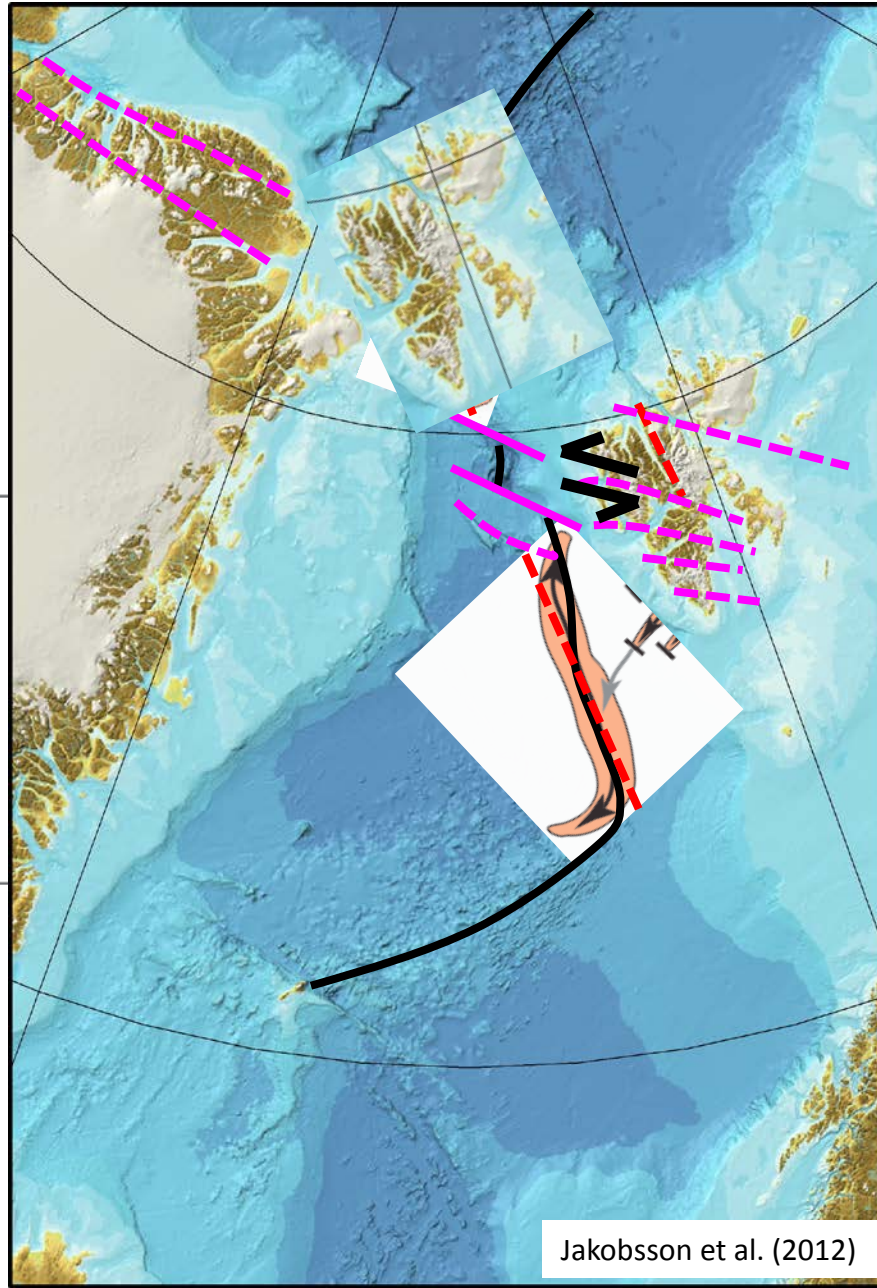
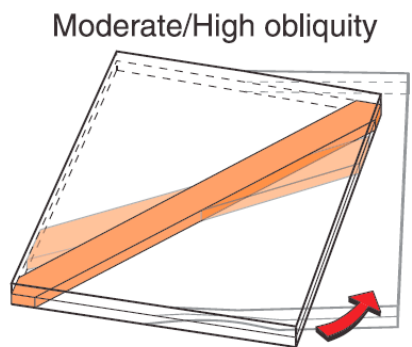
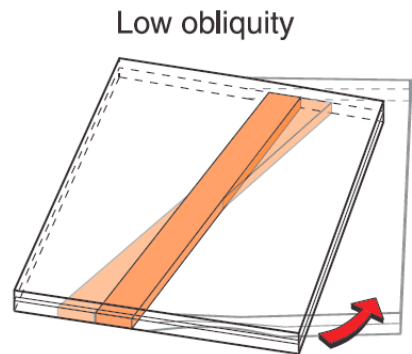
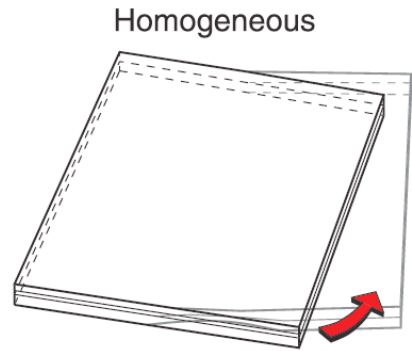

Jakobsson et al. (2012)

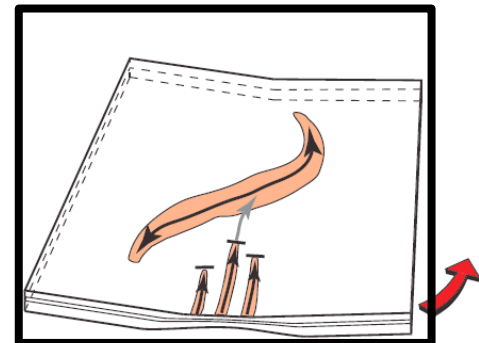
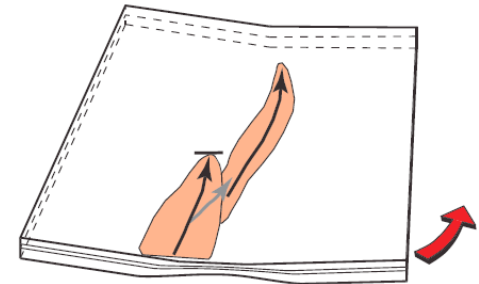
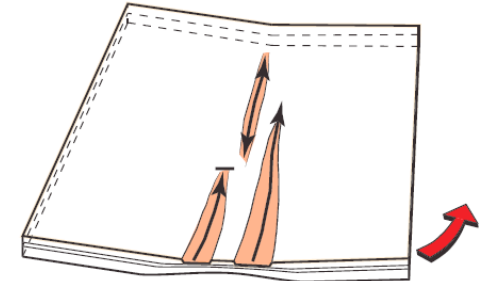

Molnar et al. (2017)

### 3 Earliest Mississippian amphibolite facies metamorphism and down-west kinematics in western Svalbard may be related to core complex exhumation.

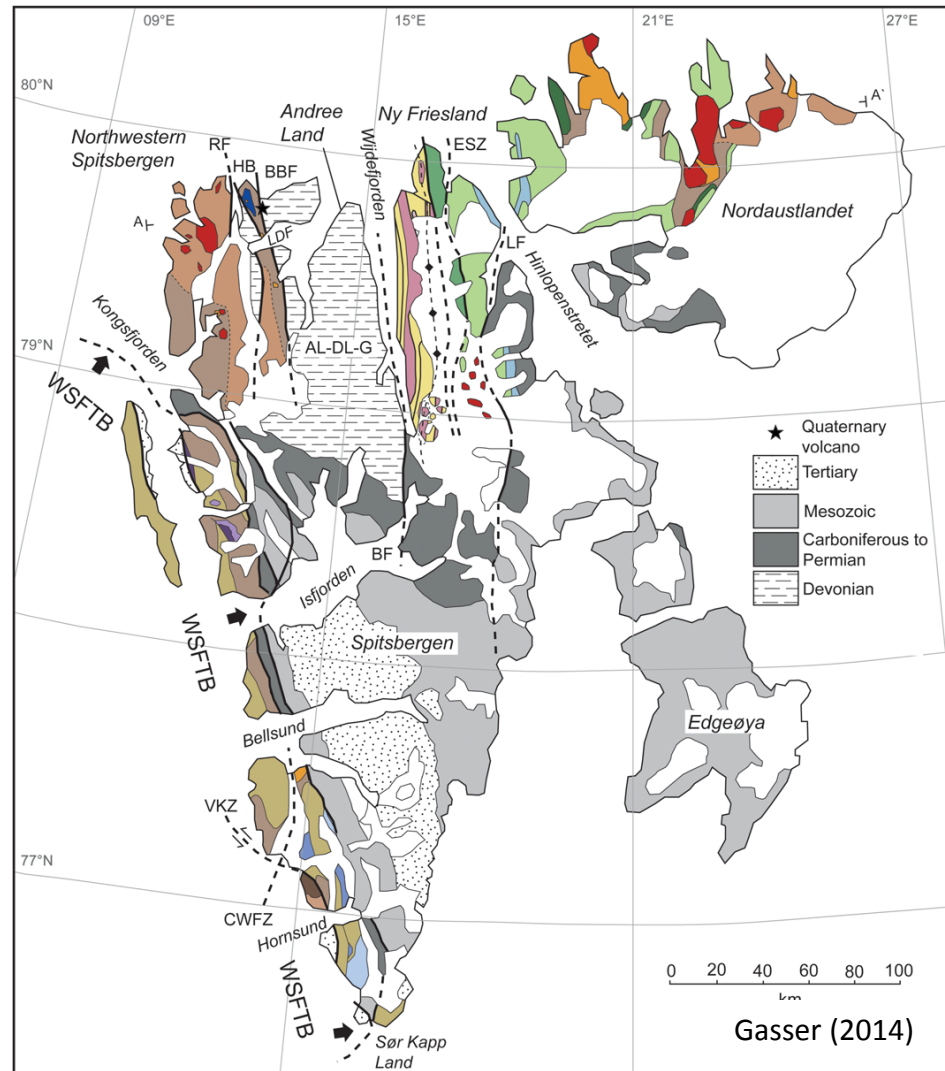

### 3 Earliest Mississippian amphibolite facies metamorphism and down-west kinematics in western Svalbard may be related to core complex exhumation.

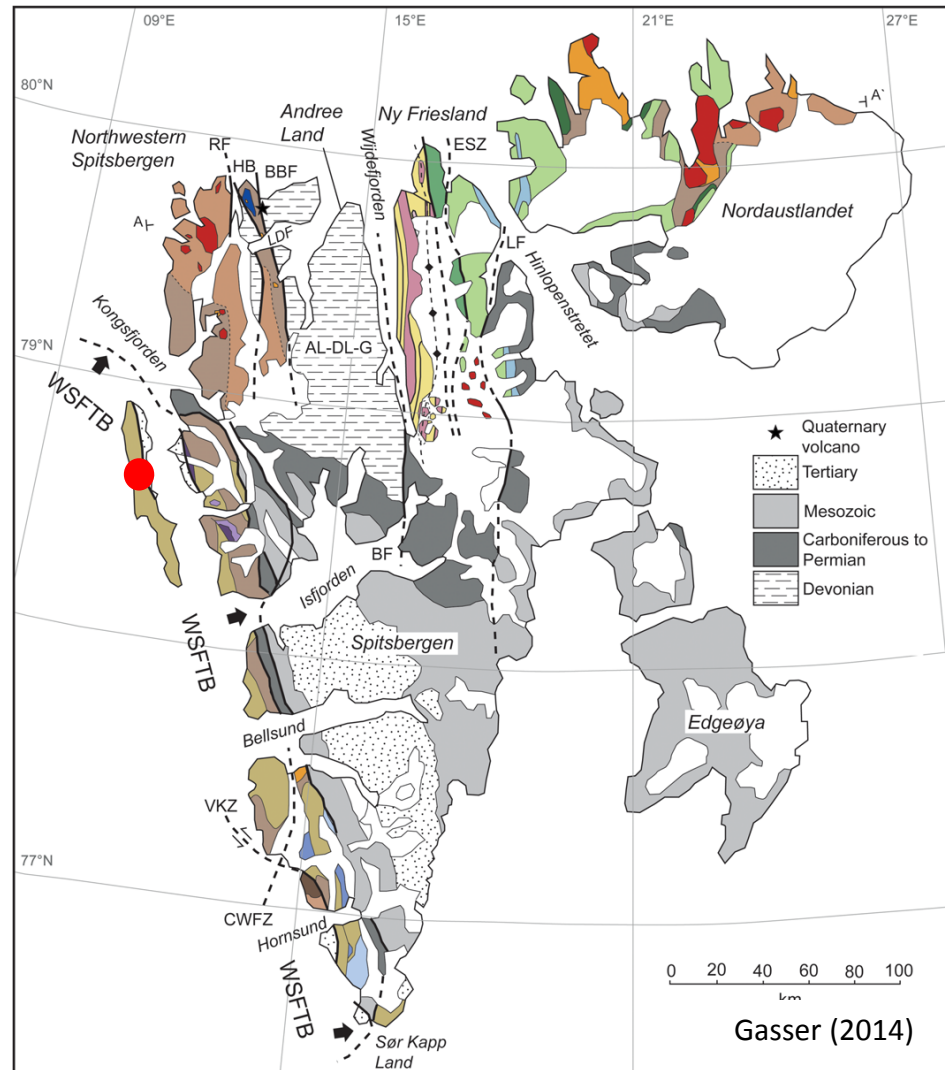

### 3 Earliest Mississippian amphibolite facies metamorphism and down-west kinematics in western Svalbard may be related to core complex exhumation.

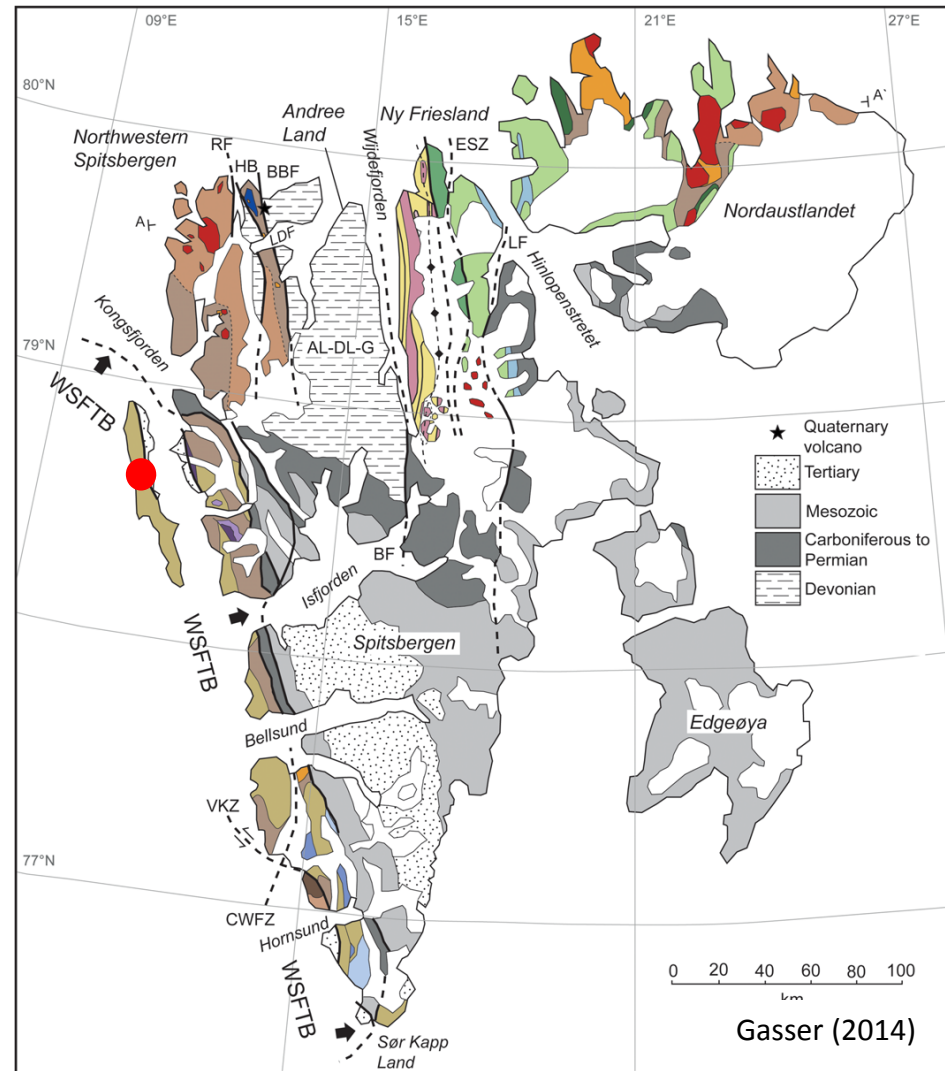
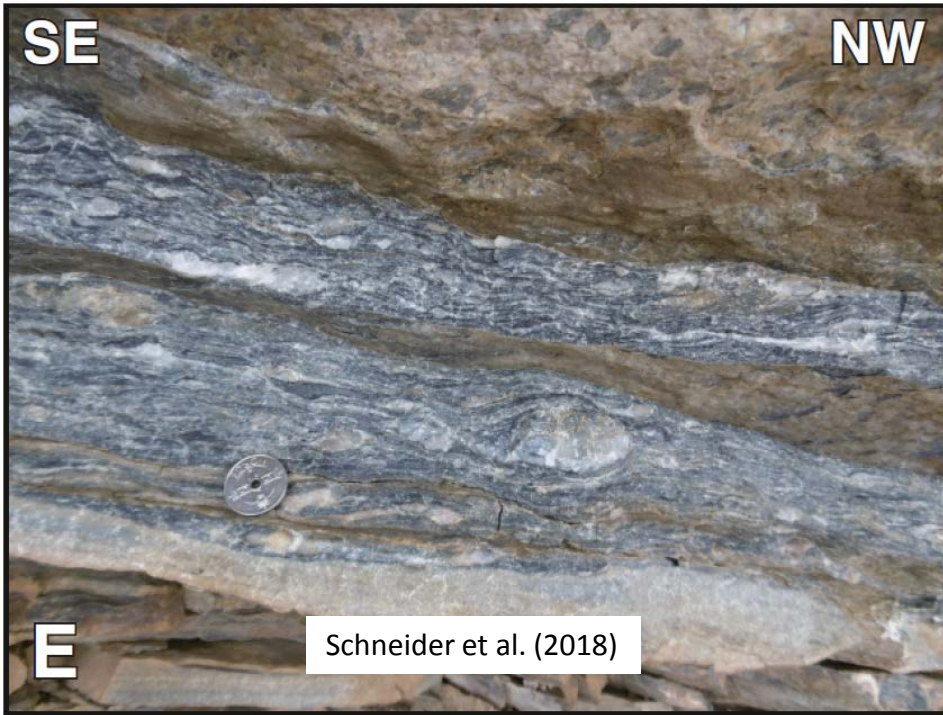

### 3 Earliest Mississippian amphibolite facies metamorphism and down-west kinematics in western Svalbard may be related to core complex exhumation.

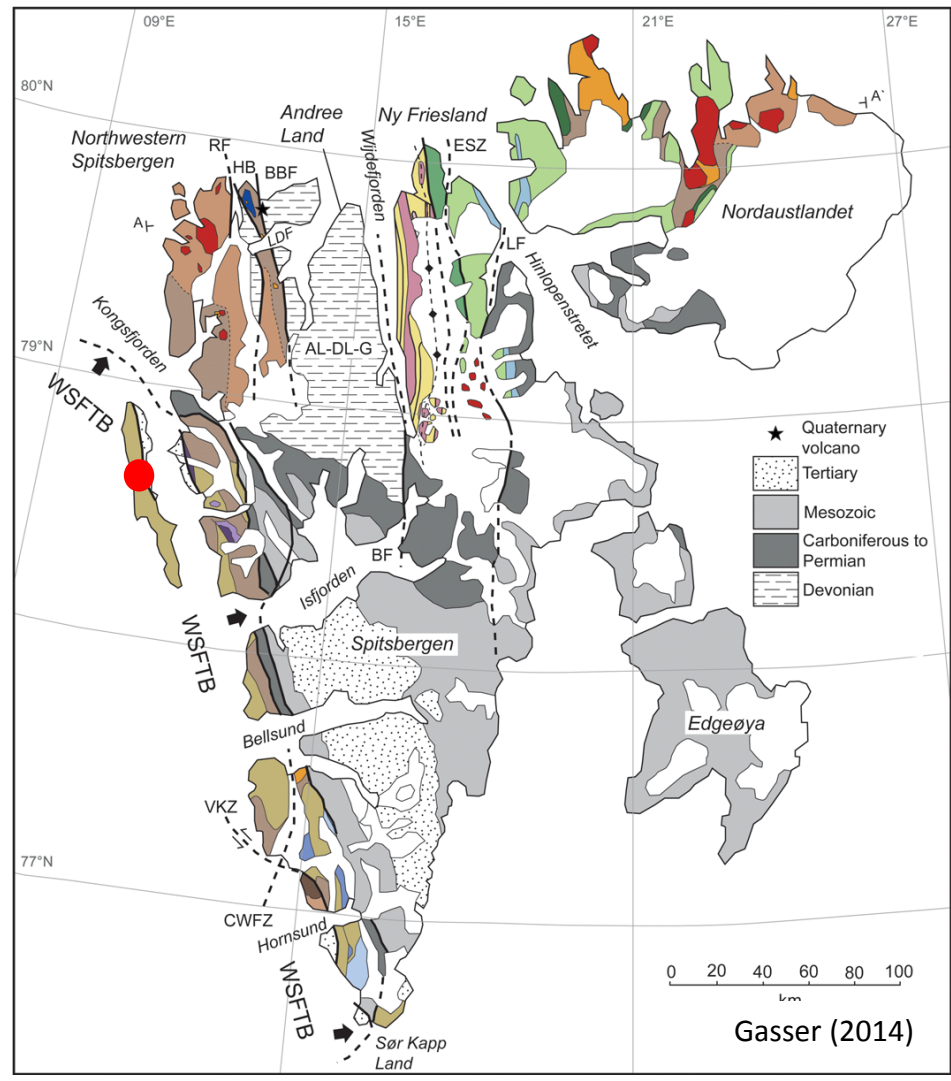
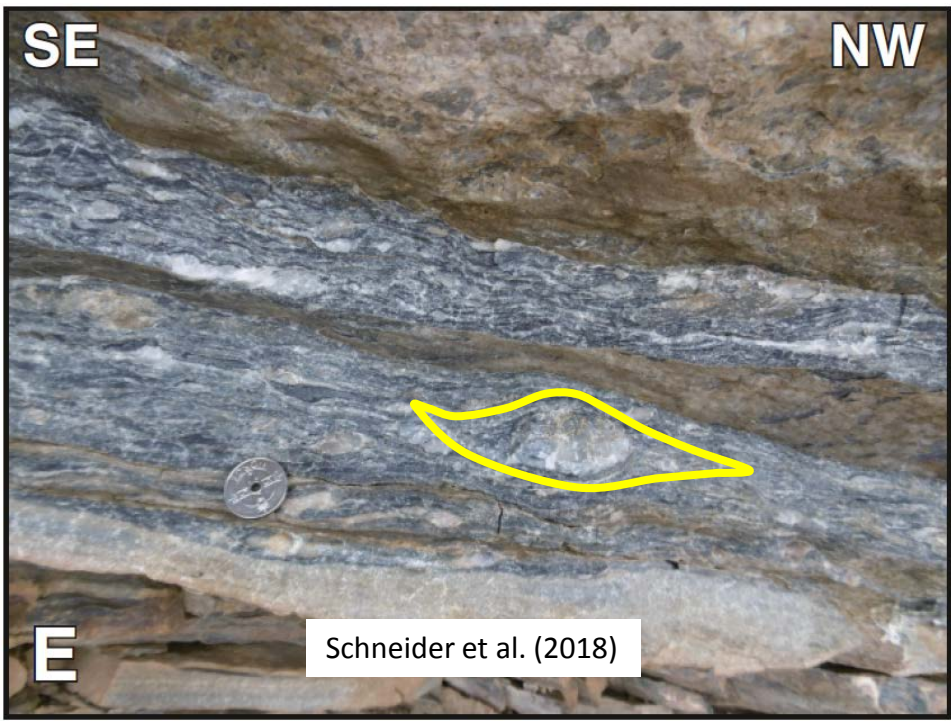

### 3 Earliest Mississippian amphibolite facies metamorphism and down-west kinematics in western Svalbard may be related to core complex exhumation.

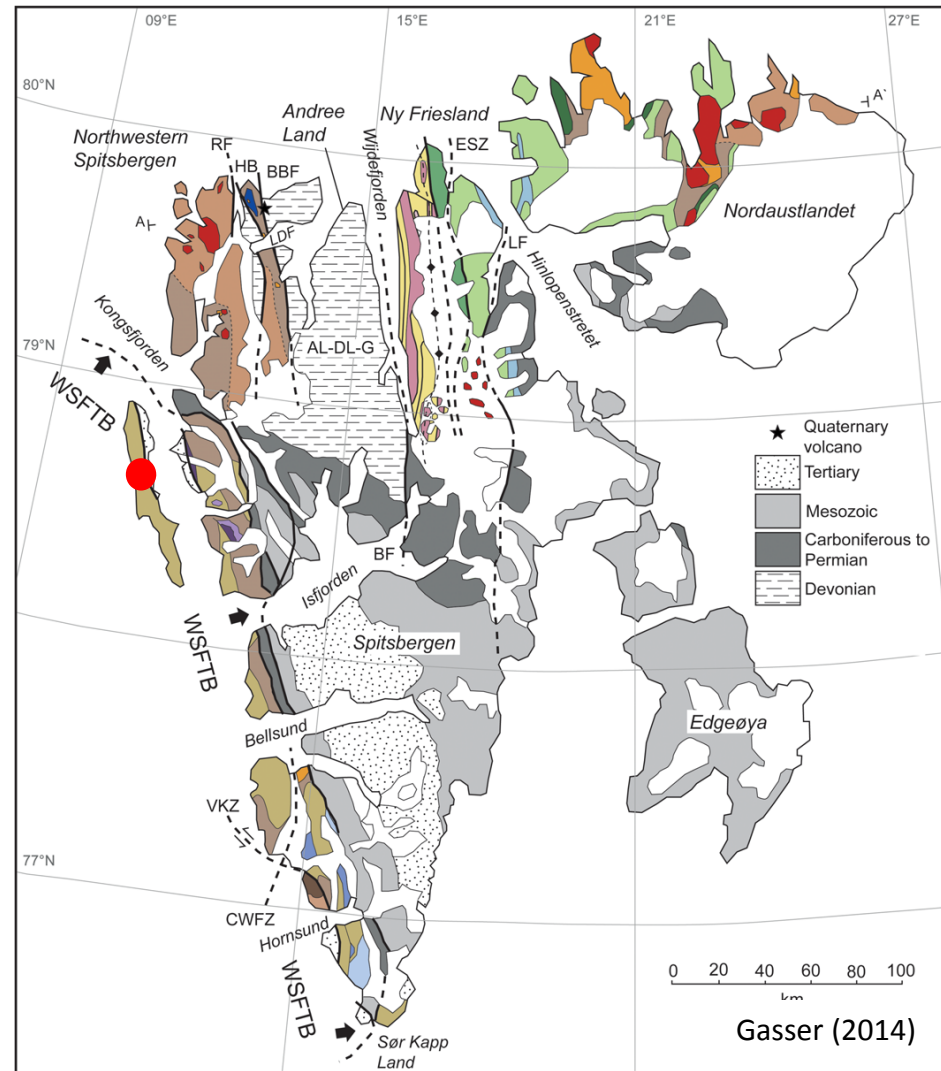
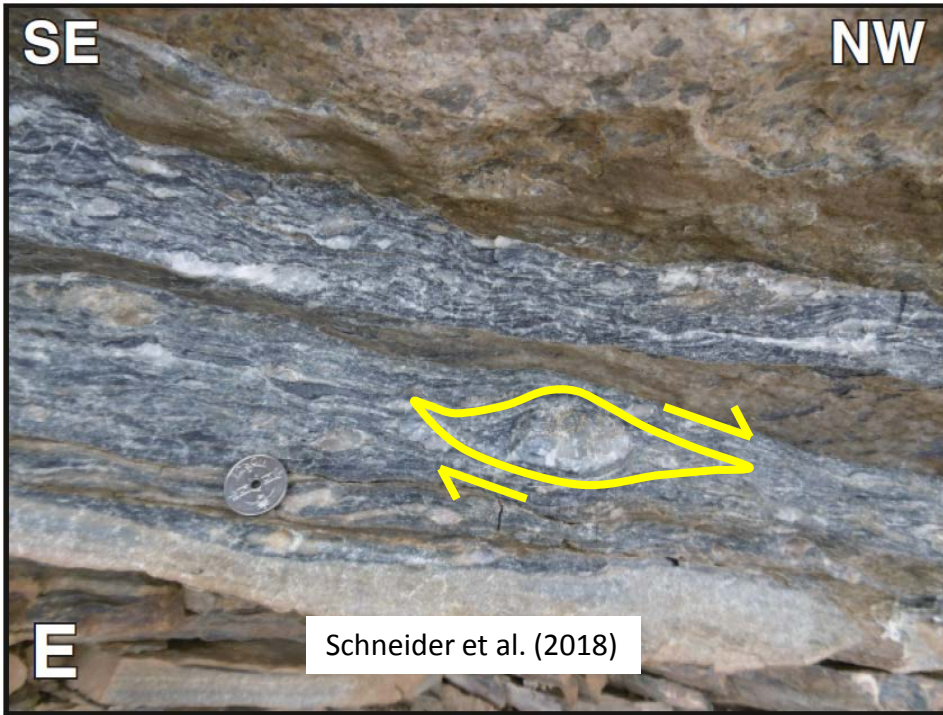

### 3 Earliest Mississippian amphibolite facies metamorphism and down-west kinematics in western Svalbard may be related to core complex exhumation.

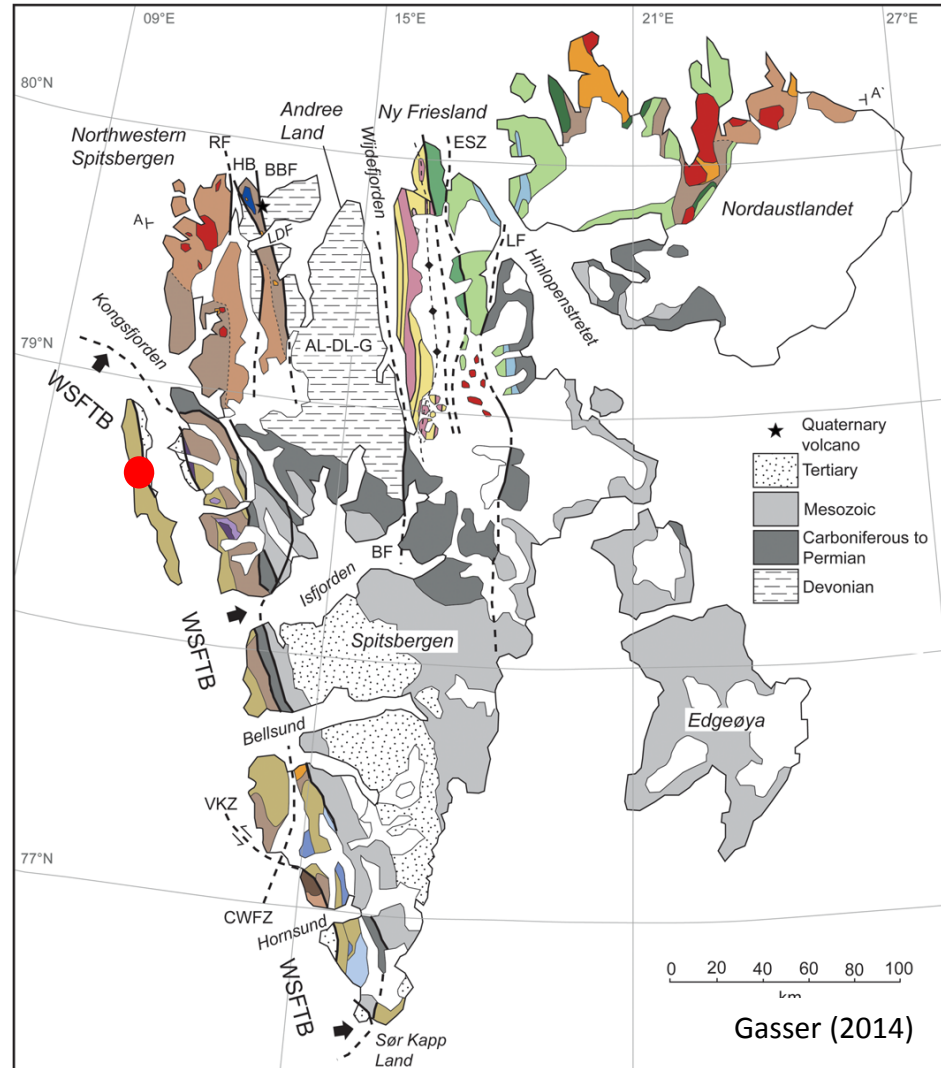
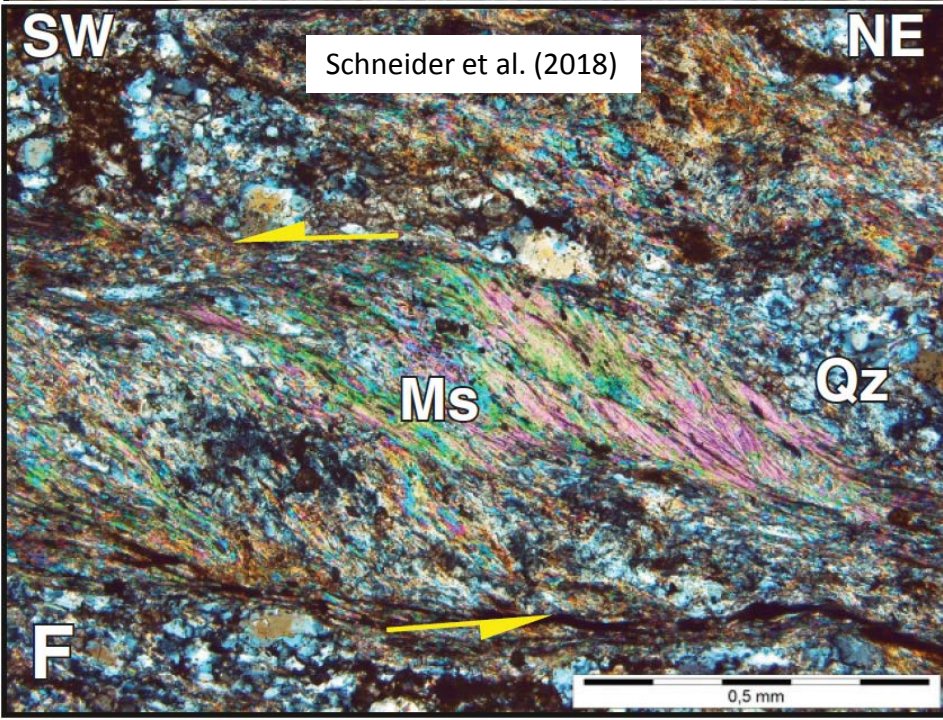



### 3 Earliest Mississippian amphibolite facies metamorphism and down-west kinematics in western Svalbard may be related to core complex exhumation.

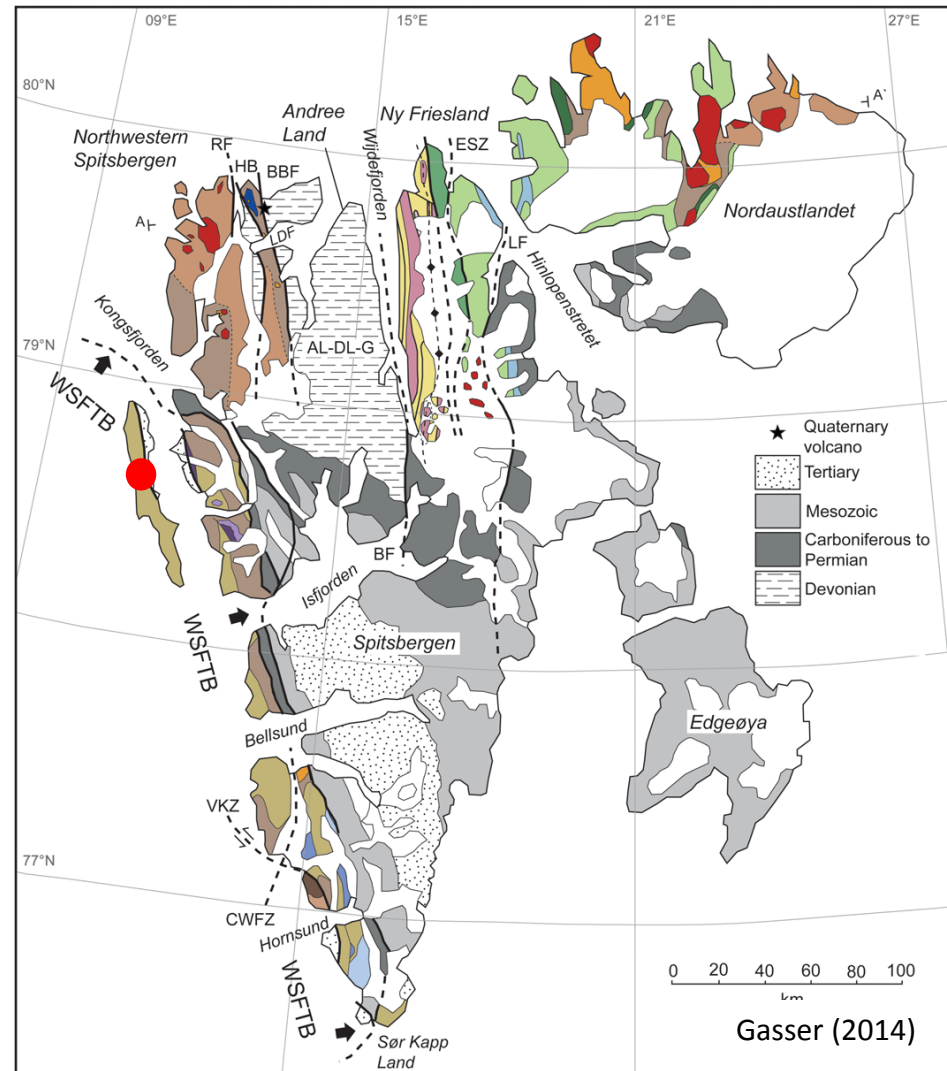
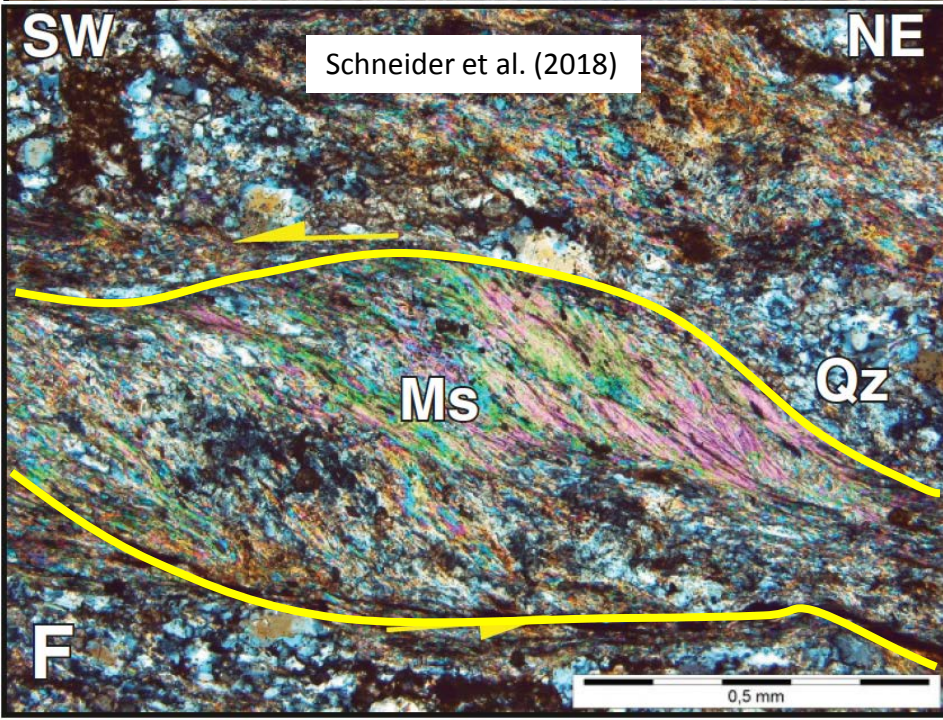

### 3 Earliest Mississippian amphibolite facies metamorphism and down-west kinematics in western Svalbard may be related to core complex exhumation.

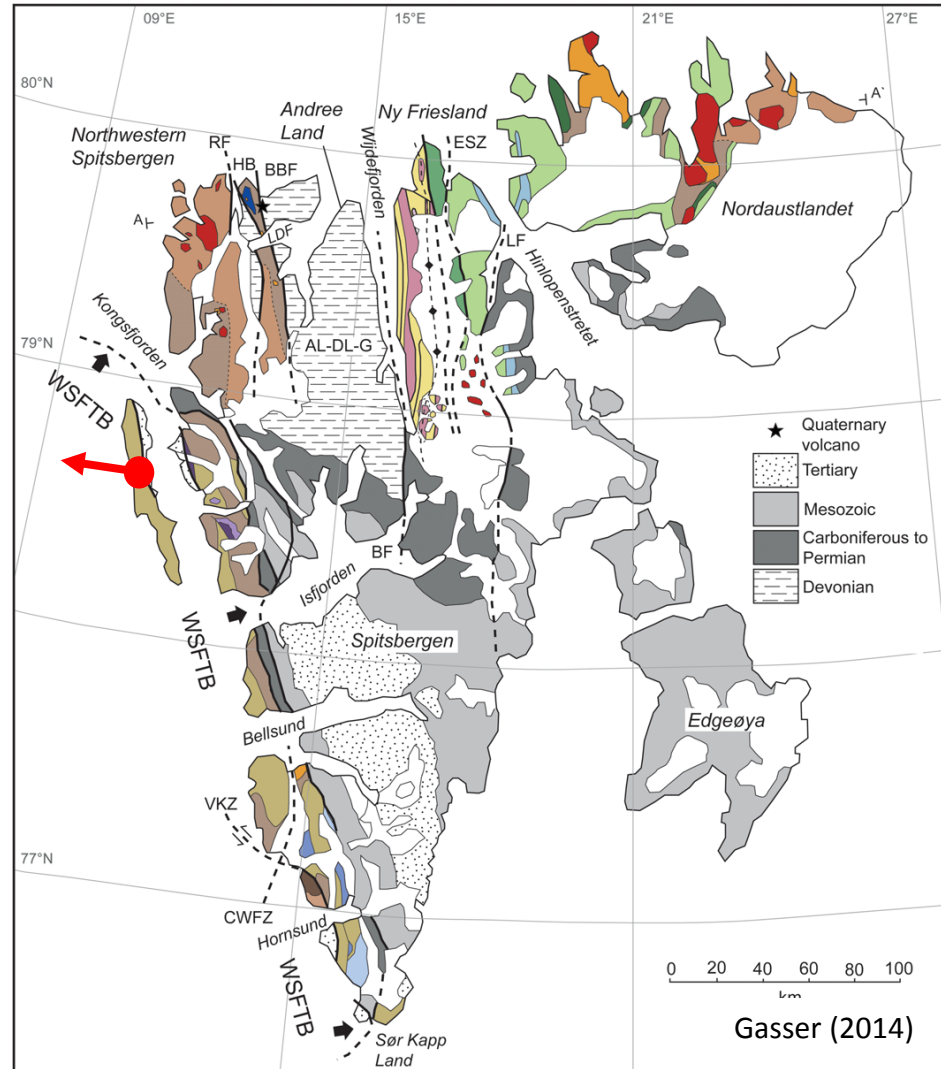
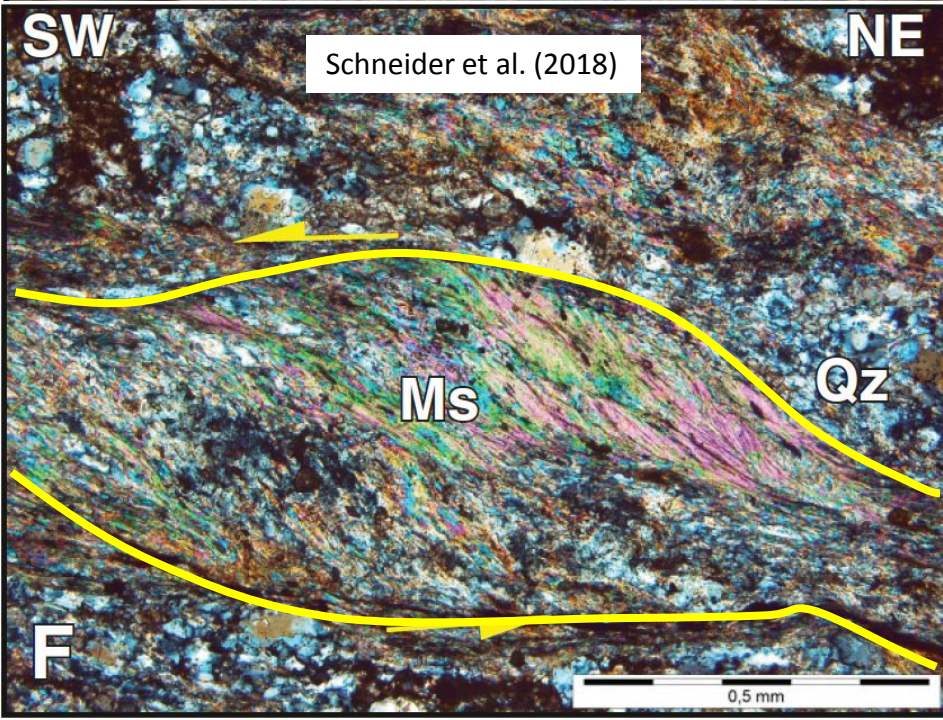

### 3 Earliest Mississippian amphibolite facies metamorphism and down-west kinematics in western Svalbard may be related to core complex exhumation.

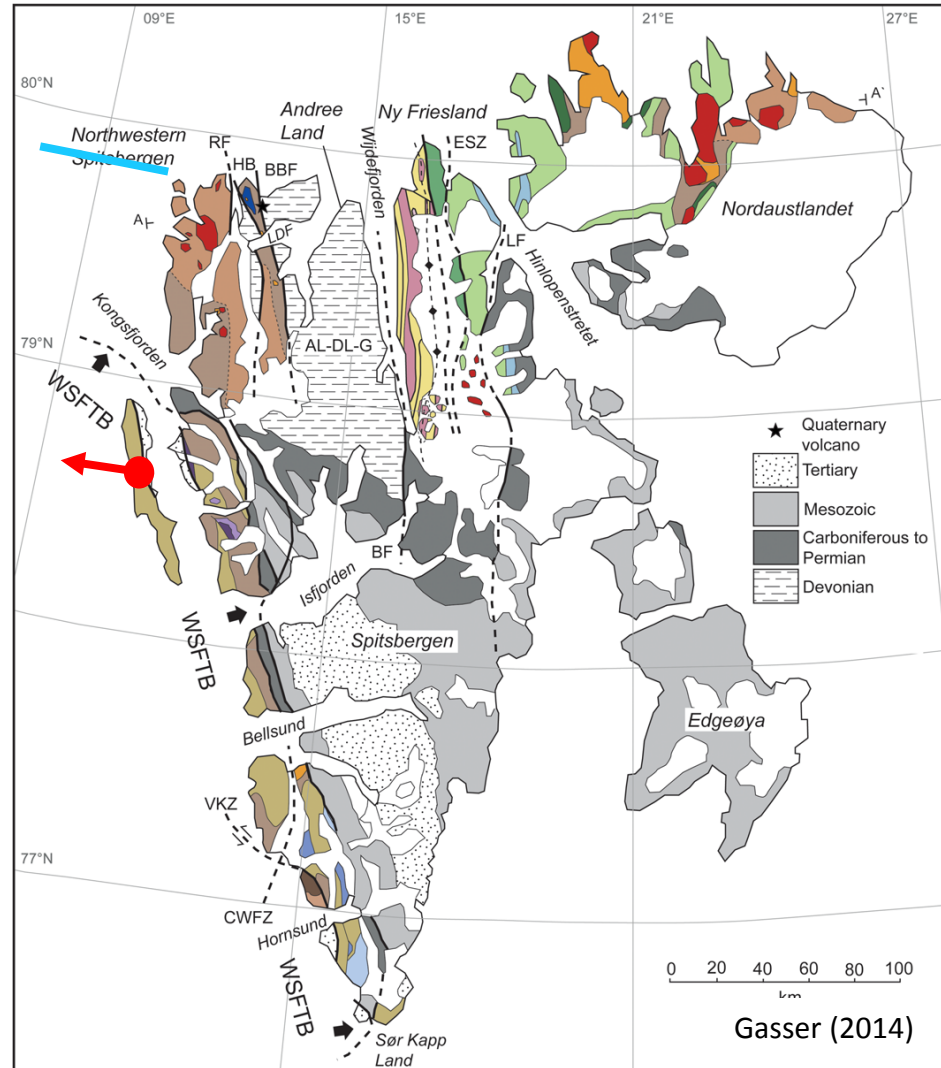
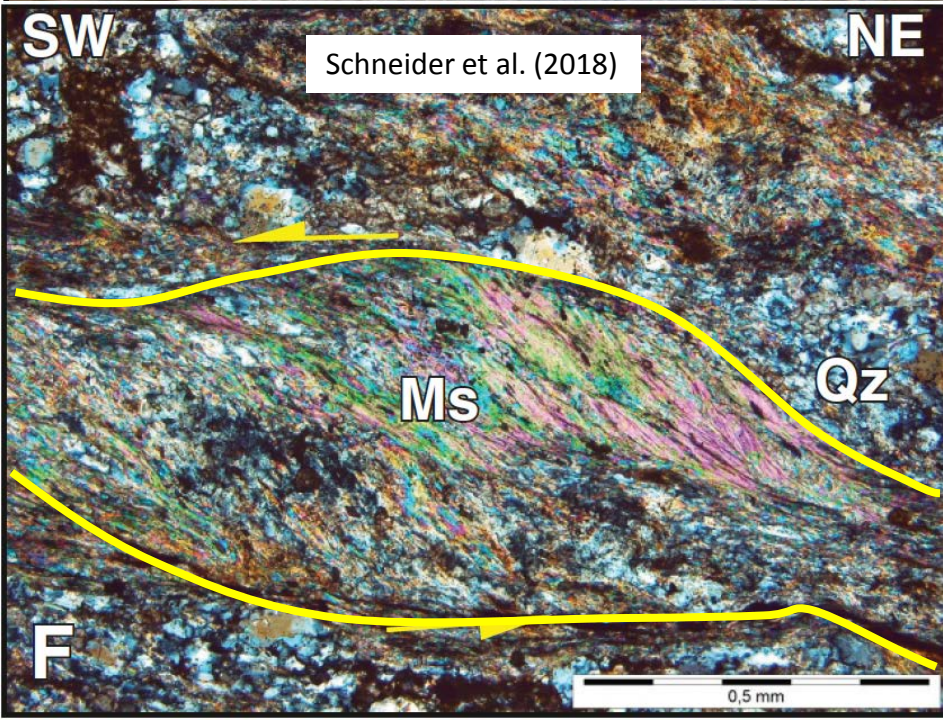

**3** Basement ridges northwest/west of Spitsbergen may have exhumed as metamorphic core complexes and represent the northern continuation of Prins Karls Forland basement rocks.

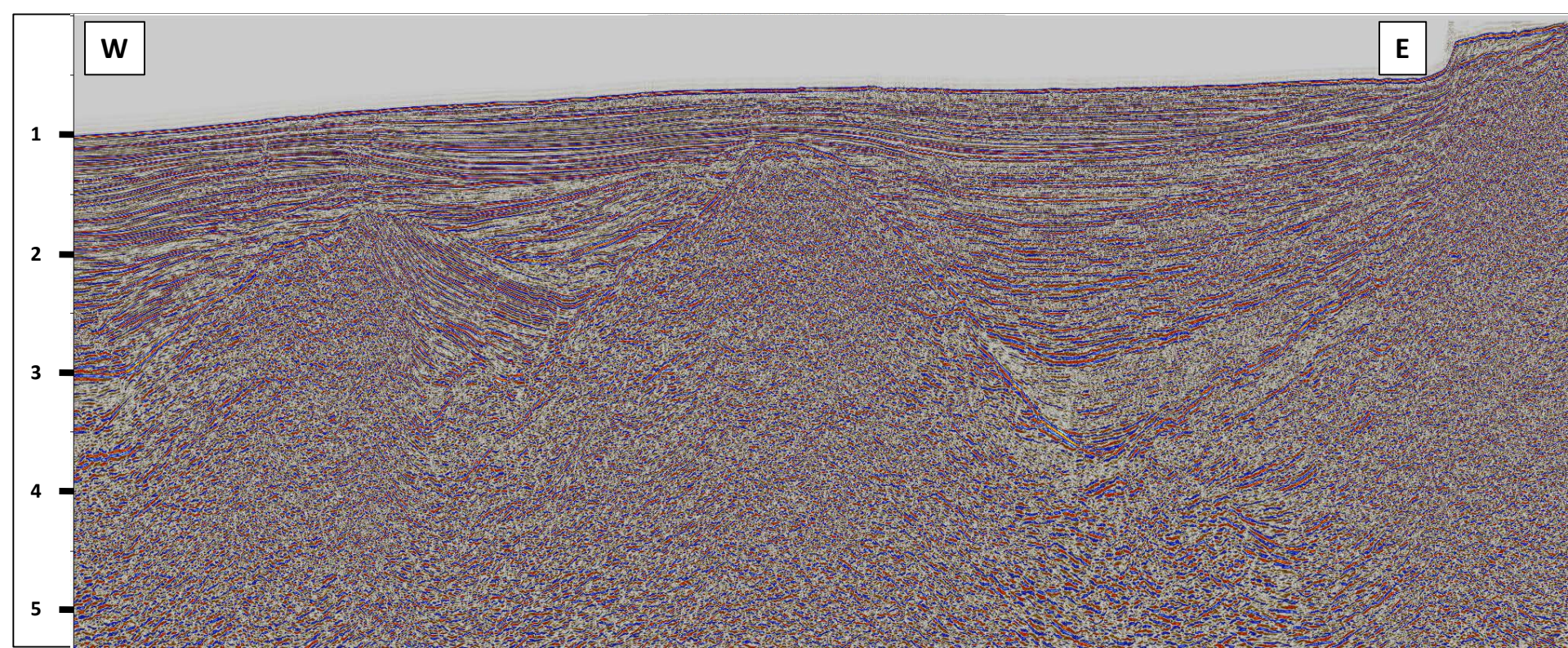

**3** Basement ridges northwest/west of Spitsbergen may have exhumed as metamorphic core complexes and represent the northern continuation of Prins Karls Forland basement rocks.

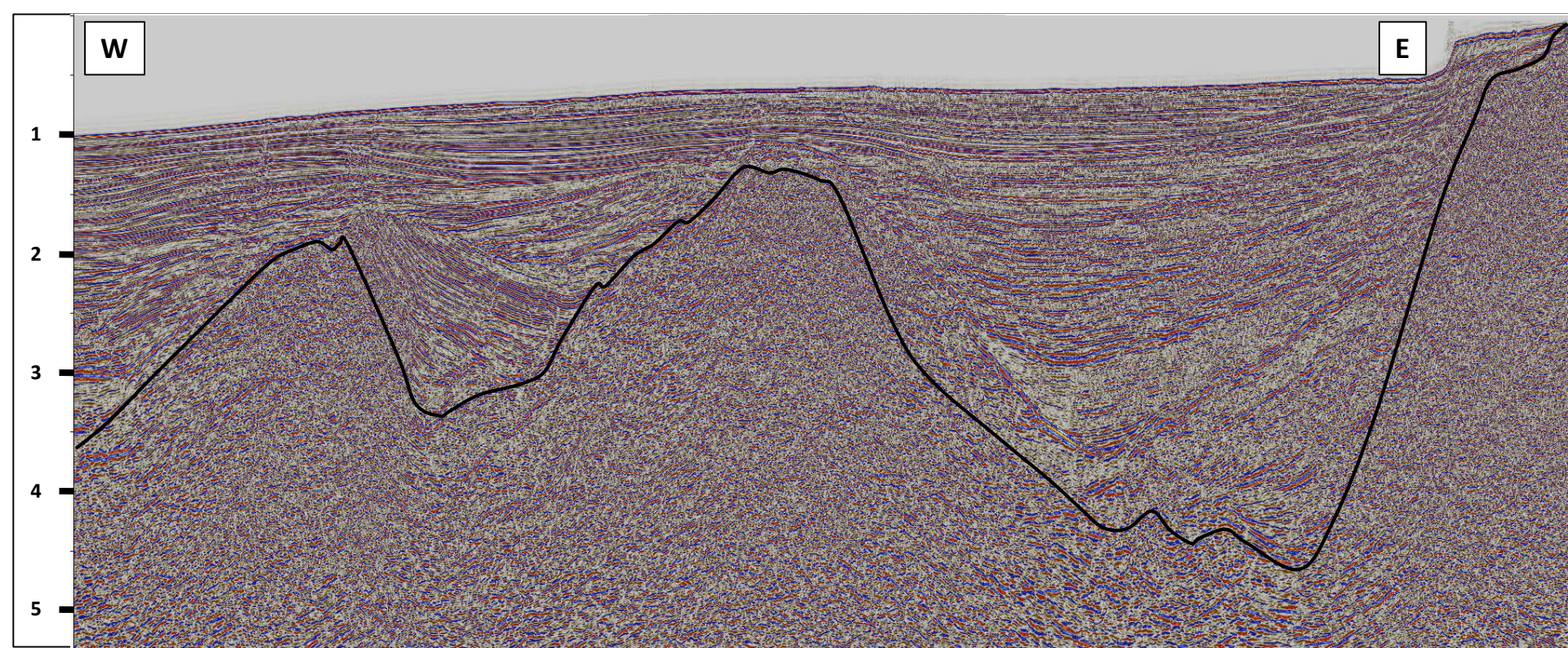

**3** Basement ridges northwest/west of Spitsbergen may have exhumed as metamorphic core complexes and represent the northern continuation of Prins Karls Forland basement rocks.

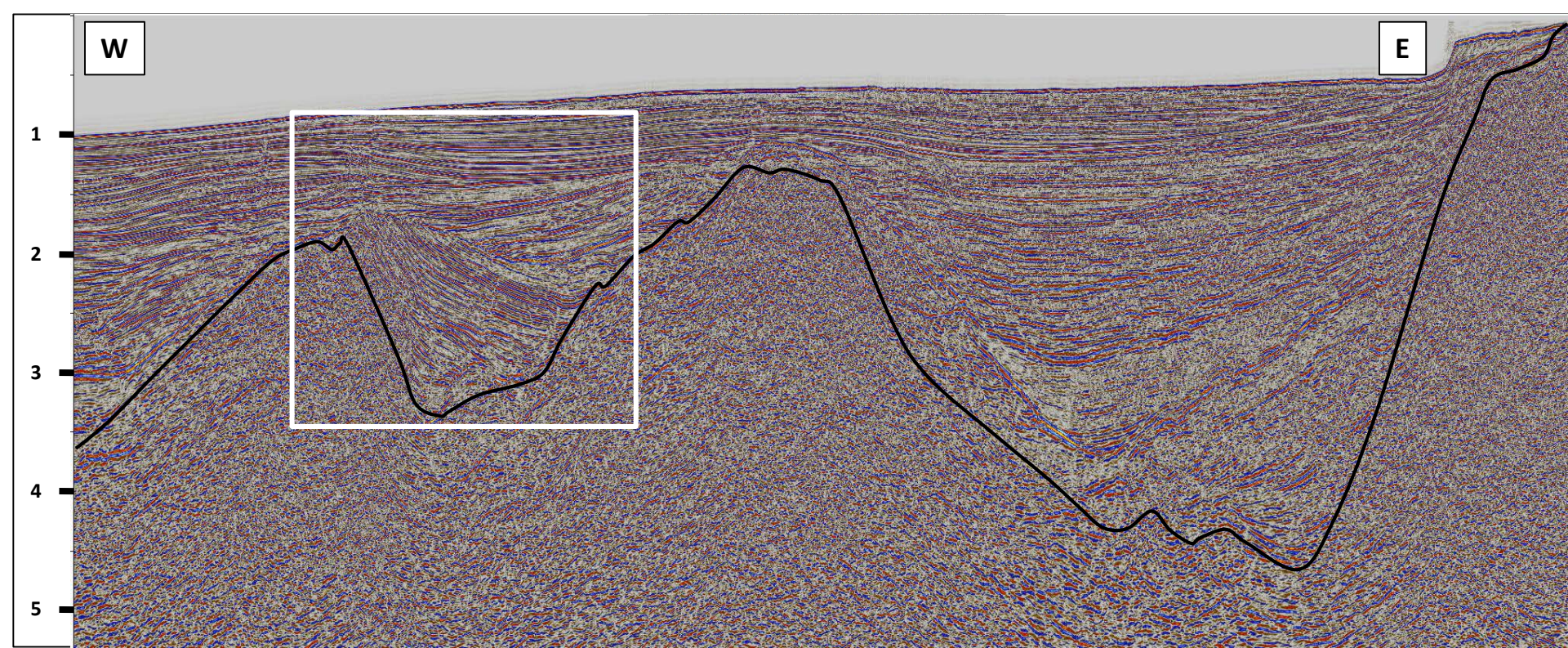

**3** Basement ridges northwest/west of Spitsbergen may have exhumed as metamorphic core complexes and represent the northern continuation of Prins Karls Forland basement rocks.

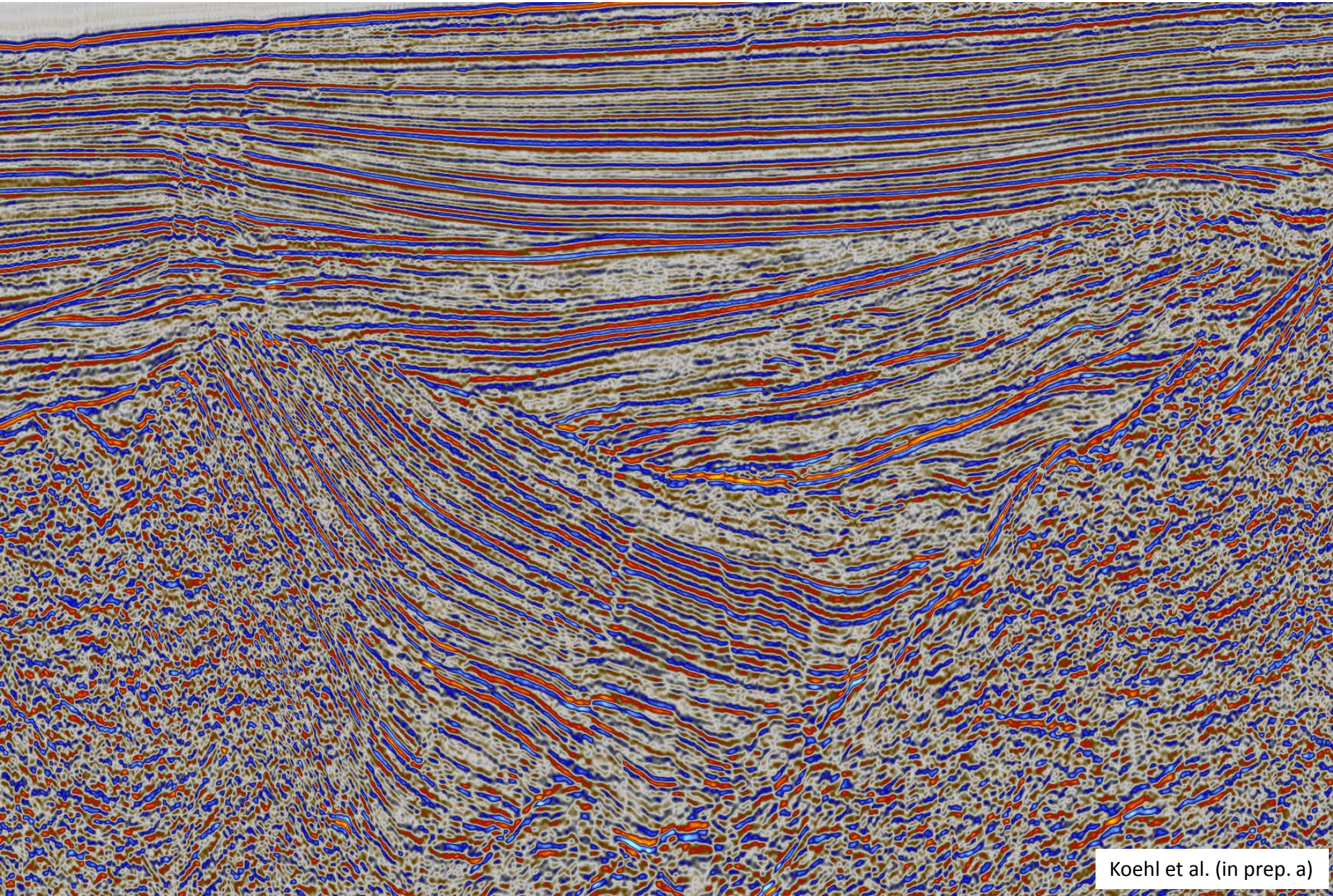

**3** Basement ridges northwest/west of Spitsbergen may have exhumed as metamorphic core complexes and represent the northern continuation of Prins Karls Forland basement rocks.

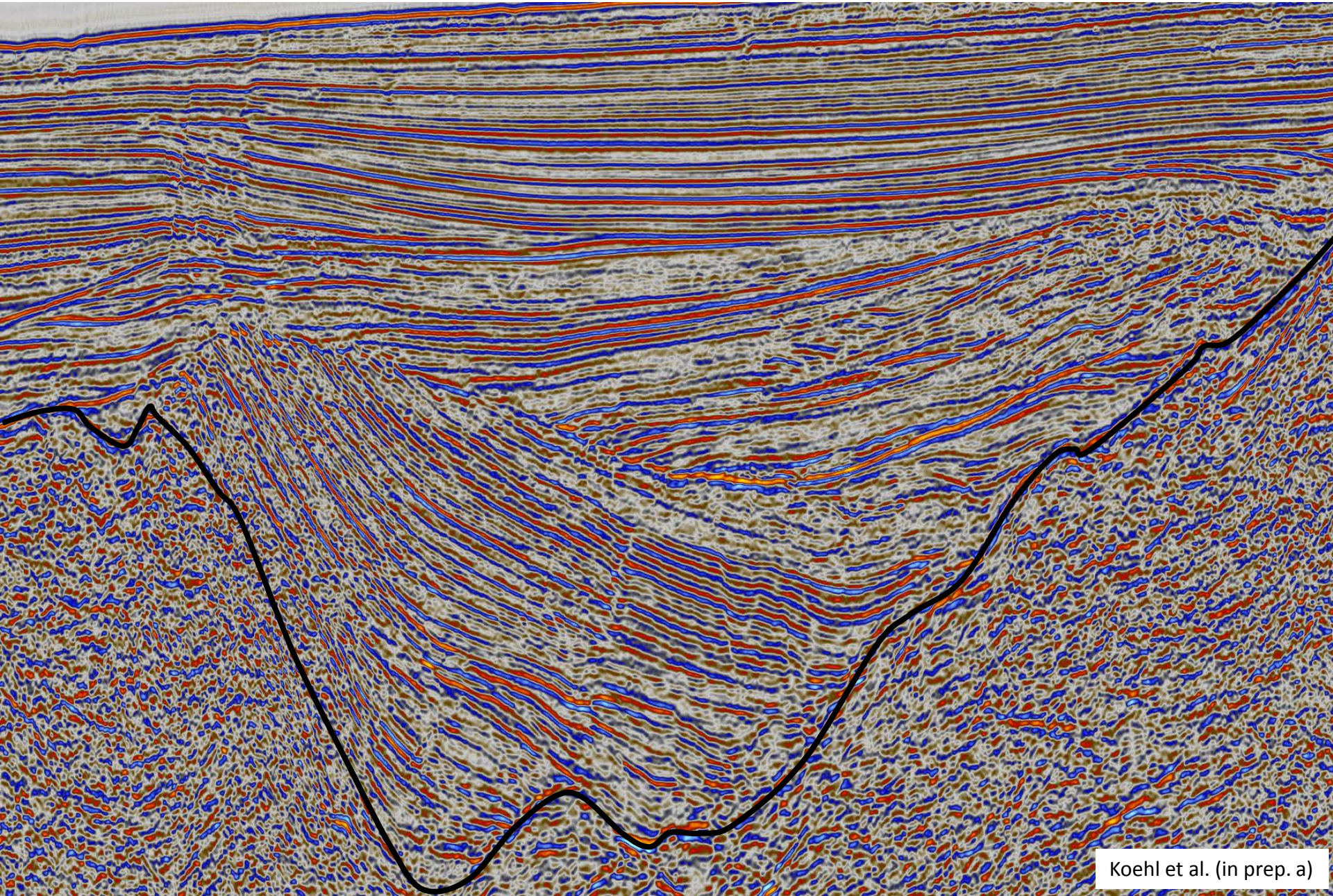



**3** Basement ridges northwest/west of Spitsbergen may have exhumed as metamorphic core complexes and represent the northern continuation of Prins Karls Forland basement rocks.

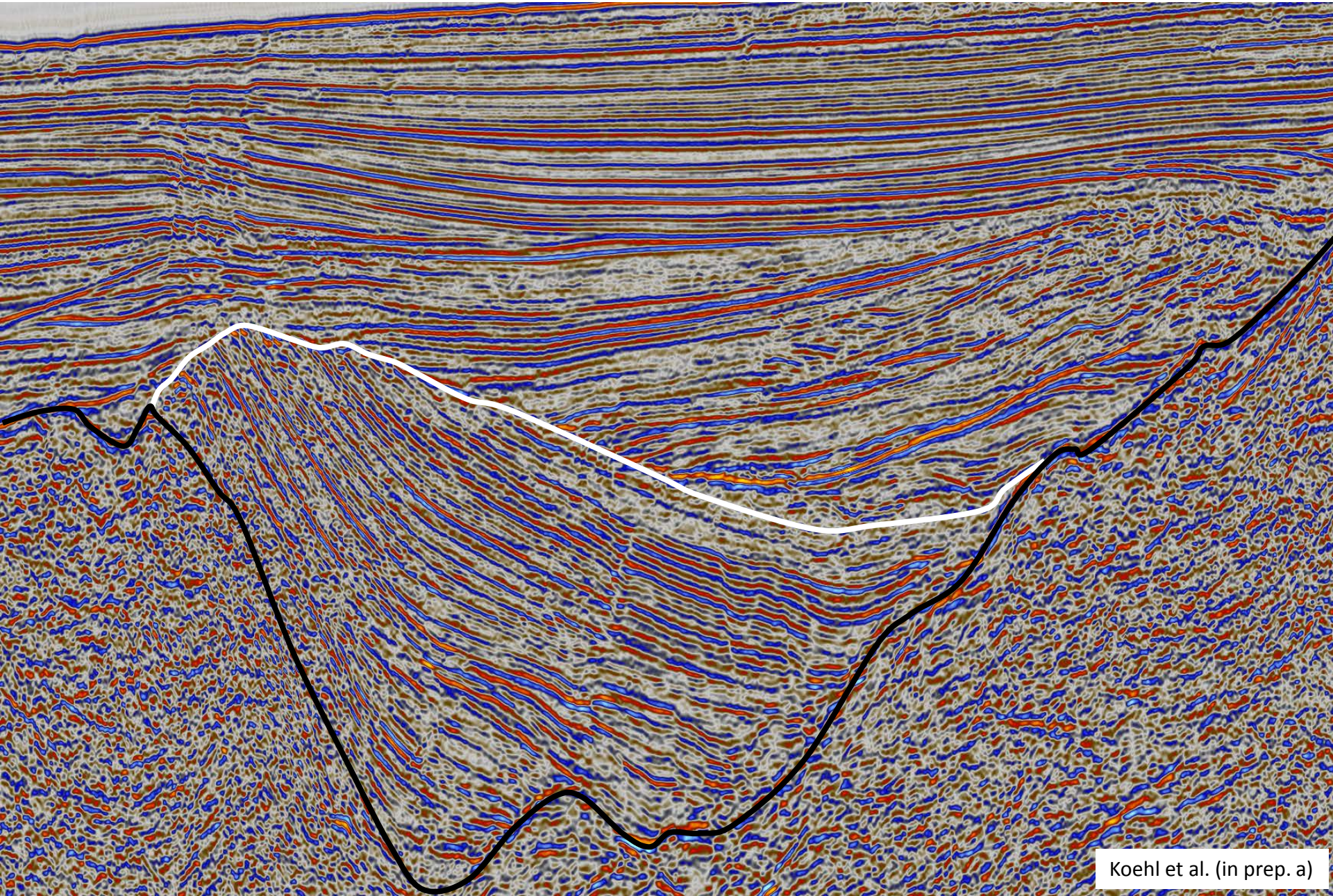

**3** Basement ridges northwest/west of Spitsbergen may have exhumed as metamorphic core complexes and represent the northern continuation of Prins Karls Forland basement rocks.

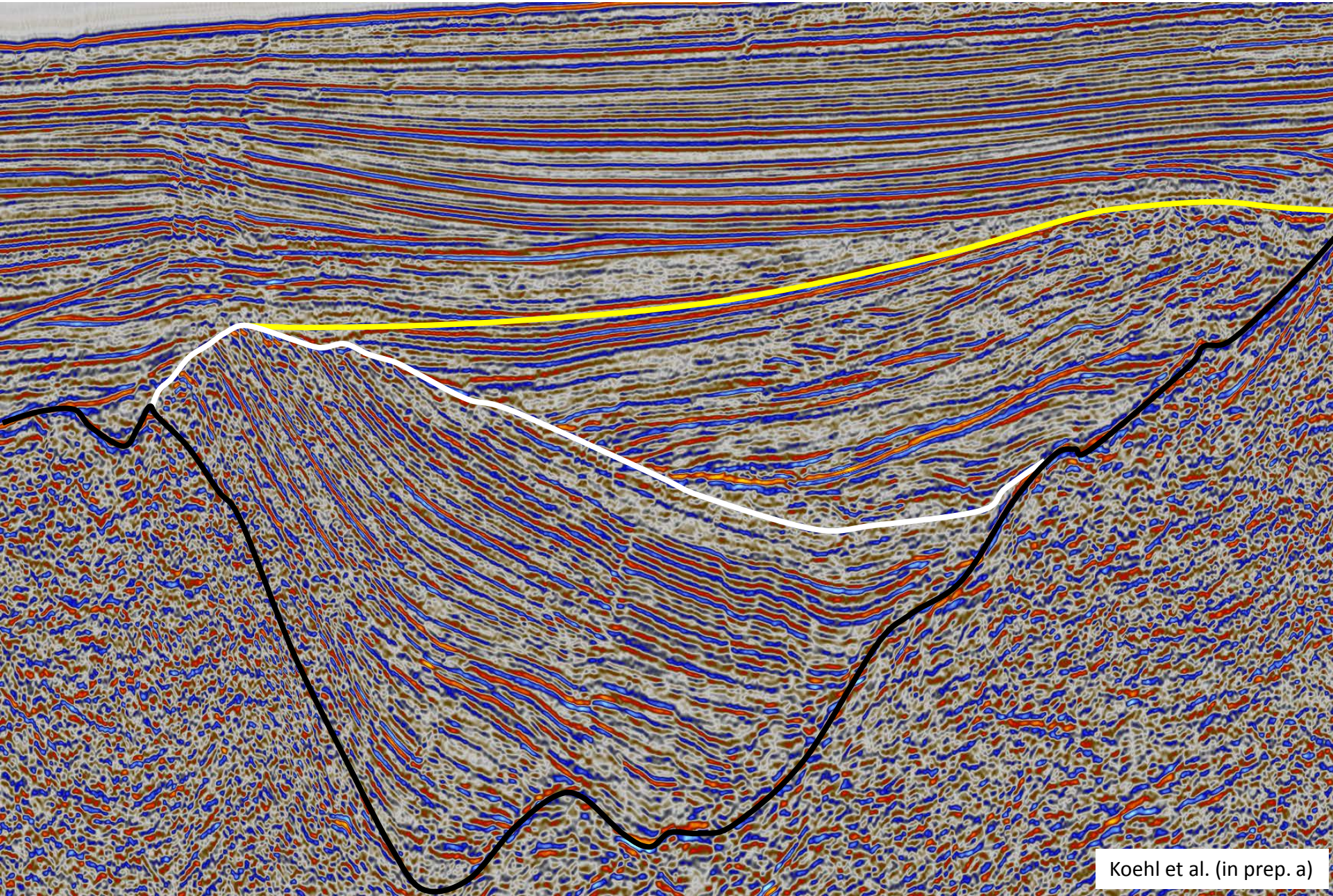

**3** Basement ridges northwest/west of Spitsbergen may have exhumed as metamorphic core complexes and represent the northern continuation of Prins Karls Forland basement rocks.

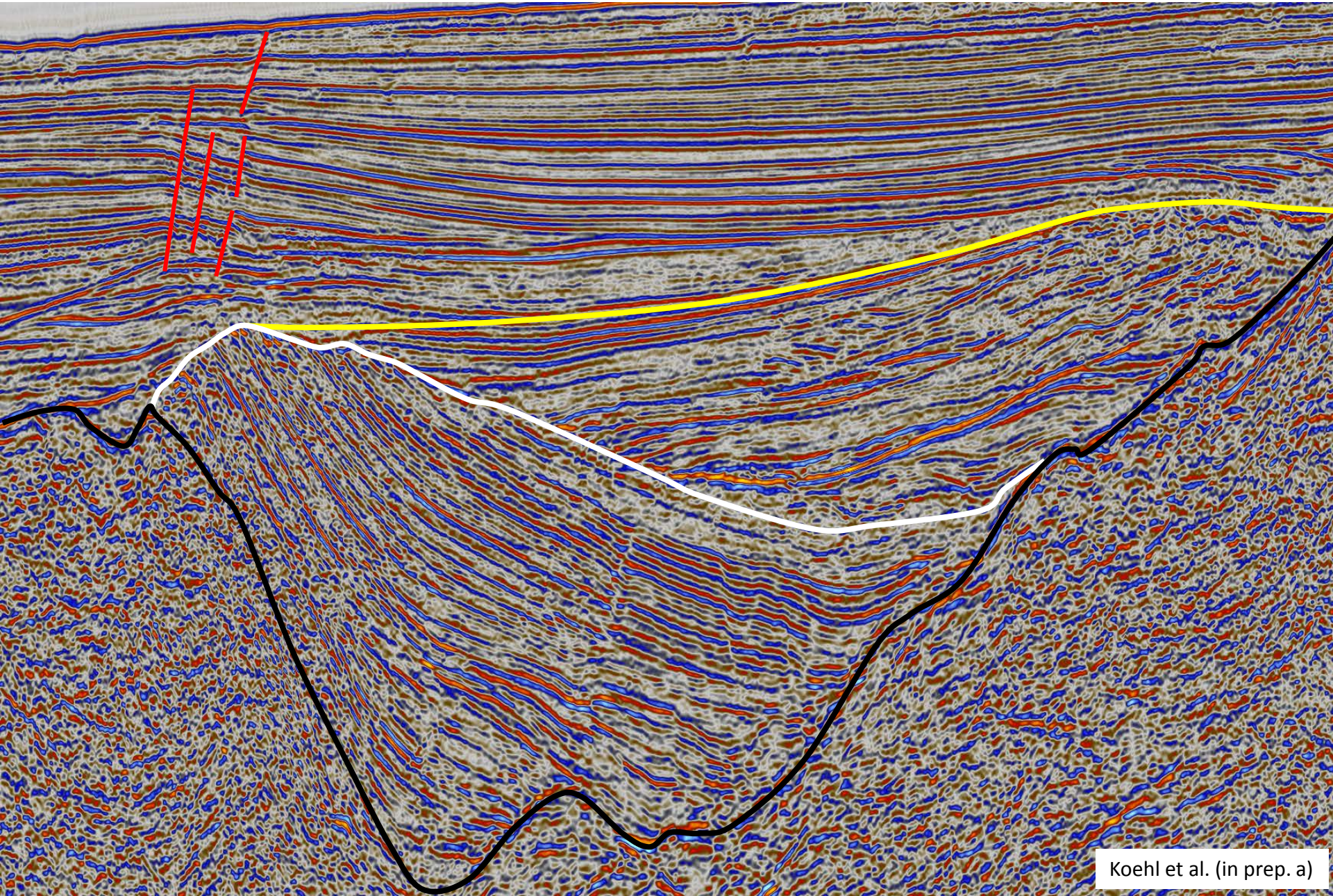

3 Basement ridges northwest/west of Spitsbergen may have exhumed as metamorphic core complexes and represent the northern continuation of Prins Karls Forland basement rocks.

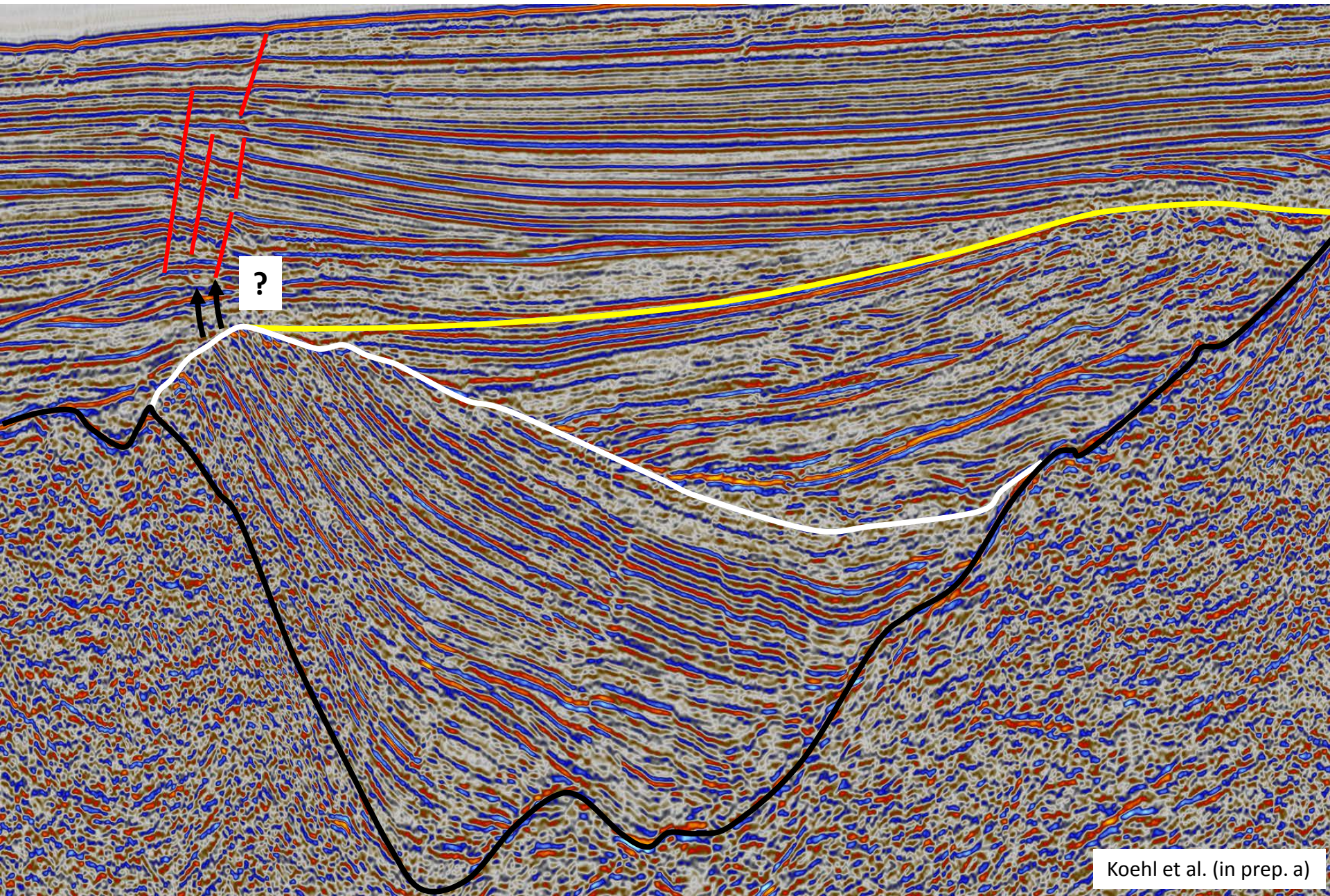

- 3** WNW–ESE-striking Timanian and transform faults may, alone, have accommodated the movement of Svalbard from next to Greenland to its present position, c. 400 km away.

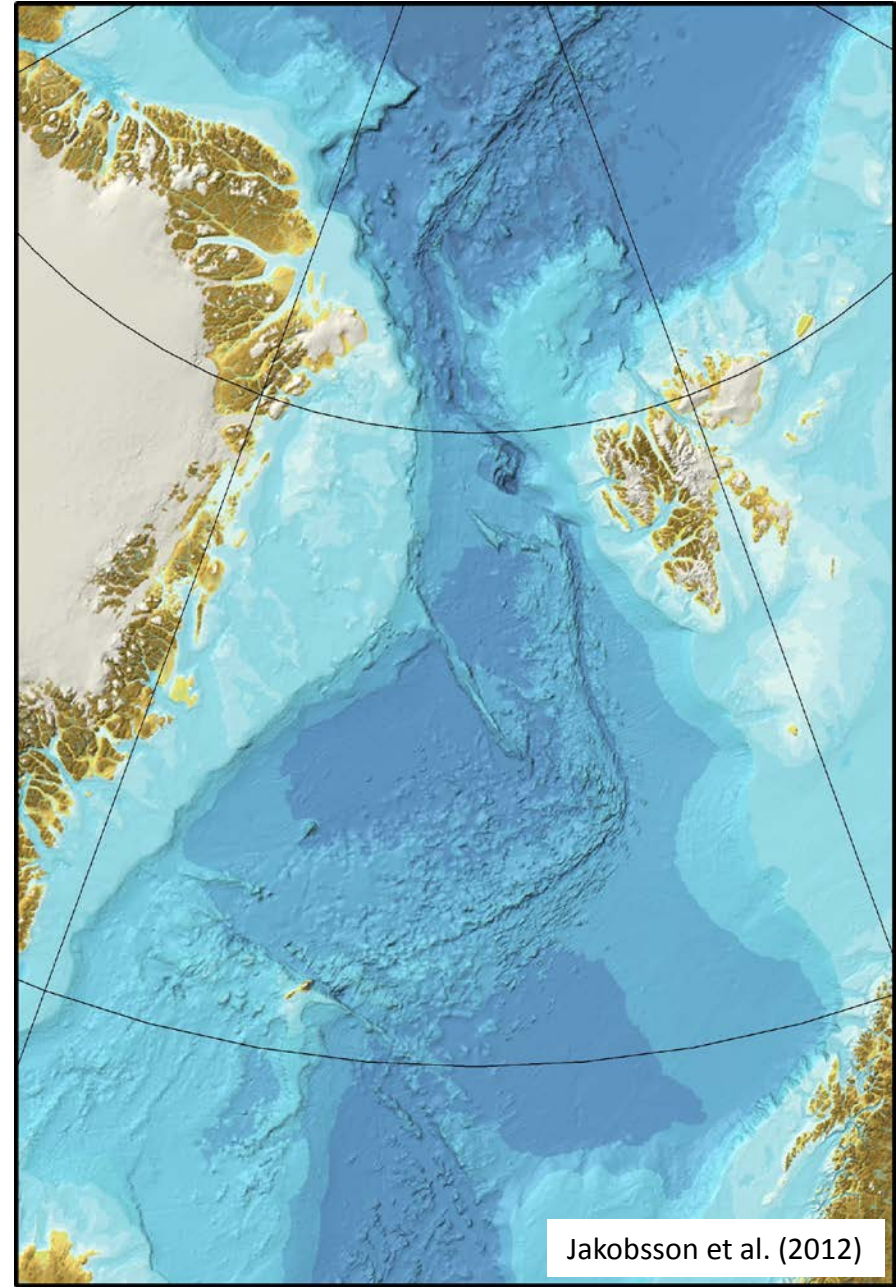

- 3 WNW–ESE-striking Timanian and transform faults may, alone, have accommodated the movement of Svalbard from next to Greenland to its present position, c. 400 km away.

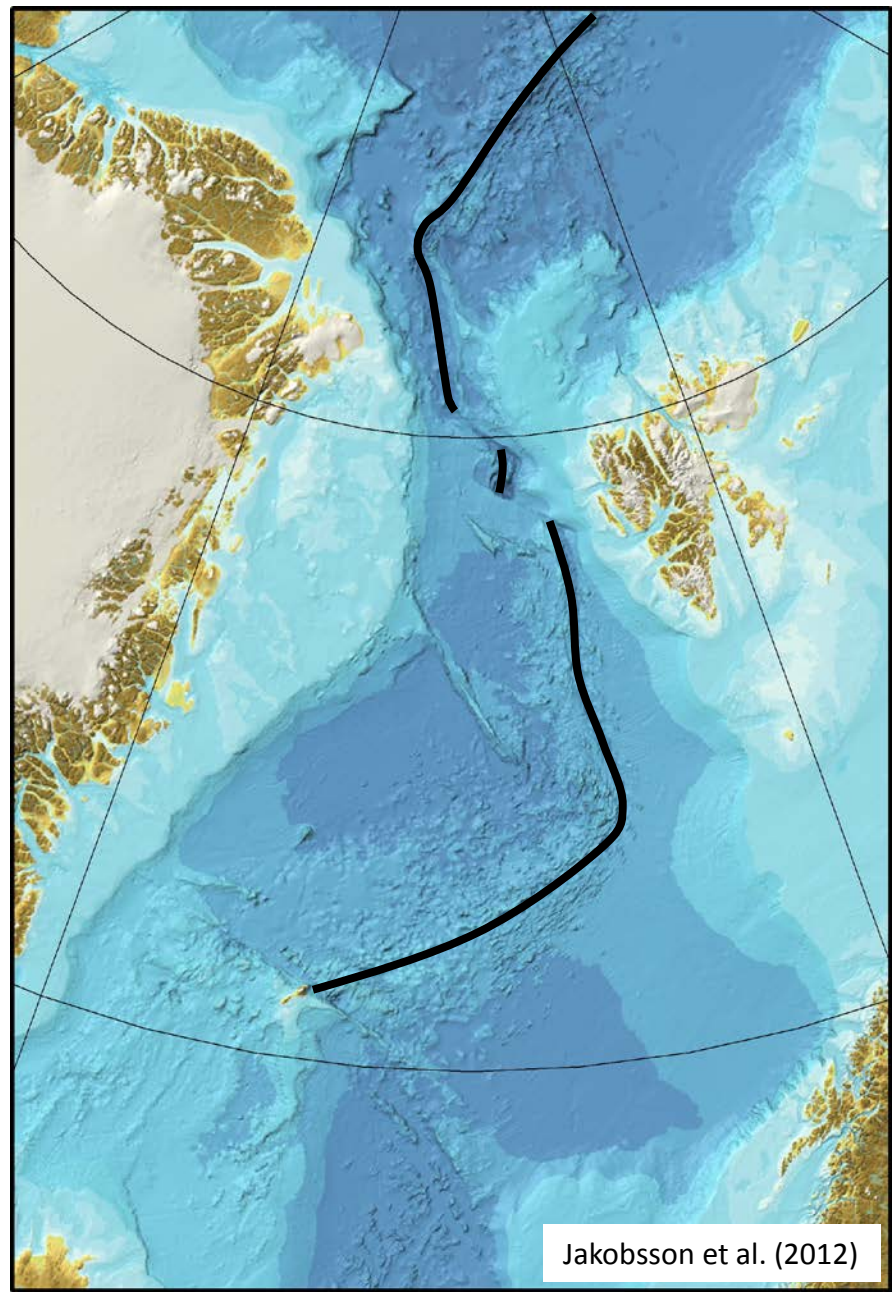

- 3 WNW–ESE-striking Timanian and transform faults may, alone, have accommodated the movement of Svalbard from next to Greenland to its present position, c. 400 km away.

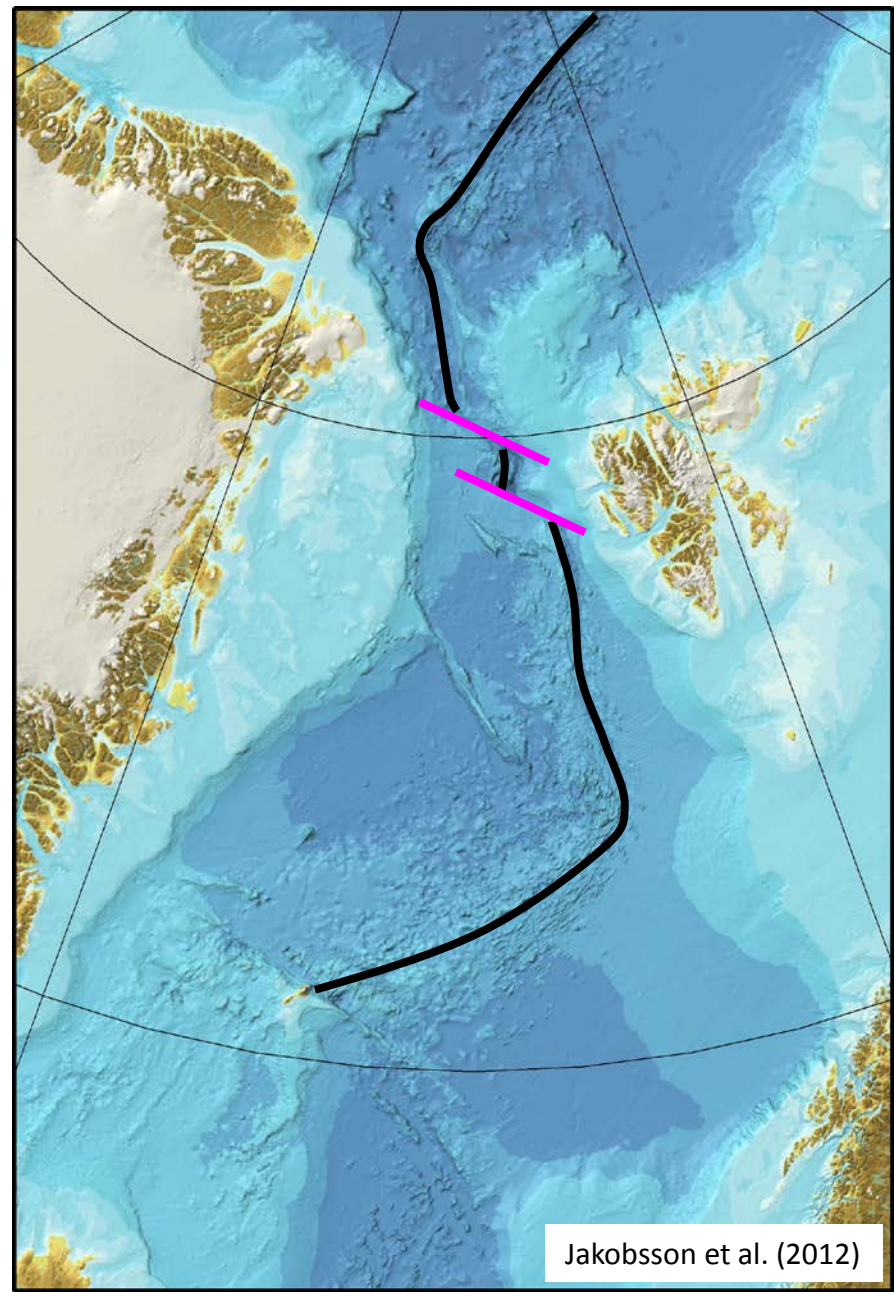

- 3 WNW–ESE-striking Timanian and transform faults may, alone, have accommodated the movement of Svalbard from next to Greenland to its present position, c. 400 km away.

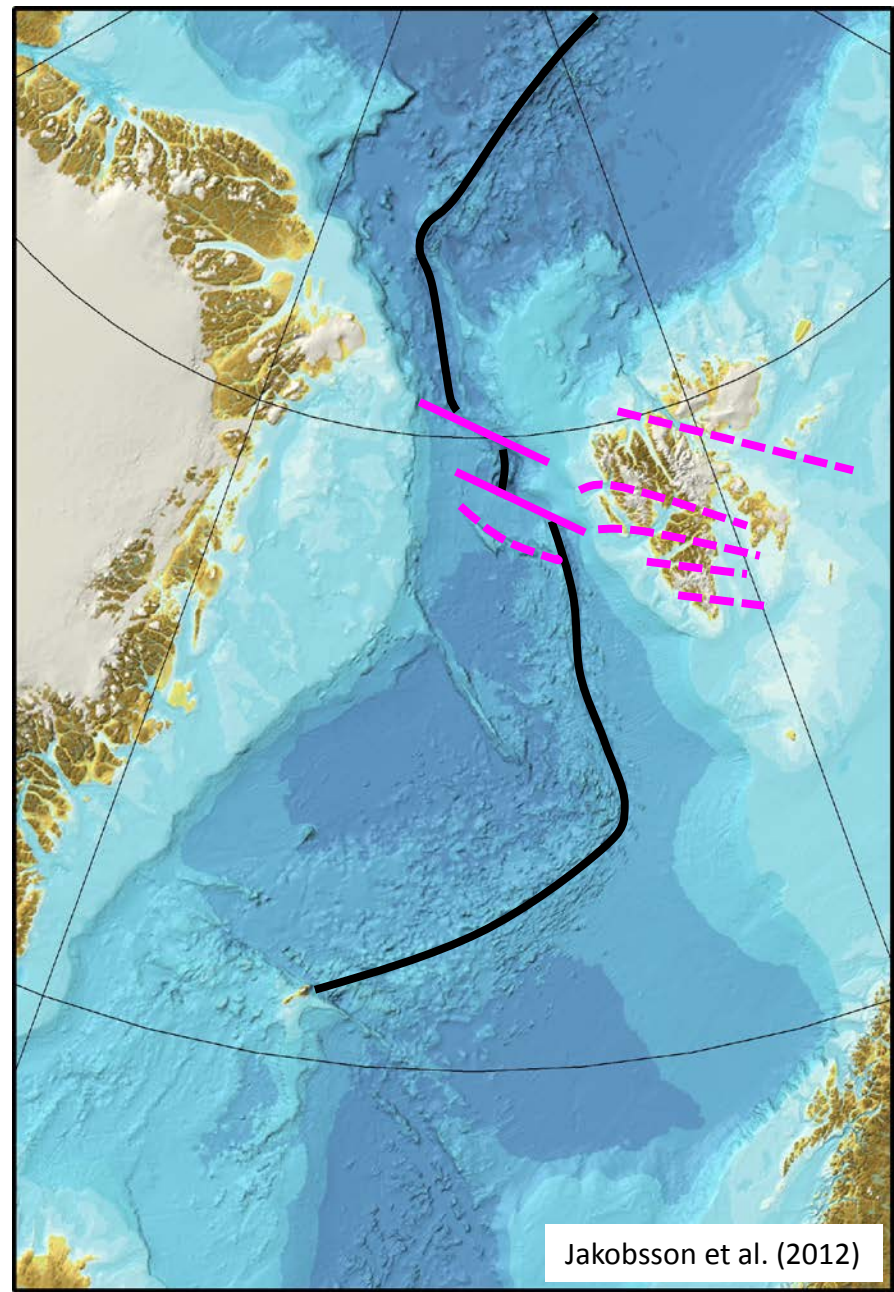



**3** WNW–ESE-striking Timanian and transform faults may, alone, have accommodated the movement of Svalbard from next to Greenland to its present position, c. 400 km away.

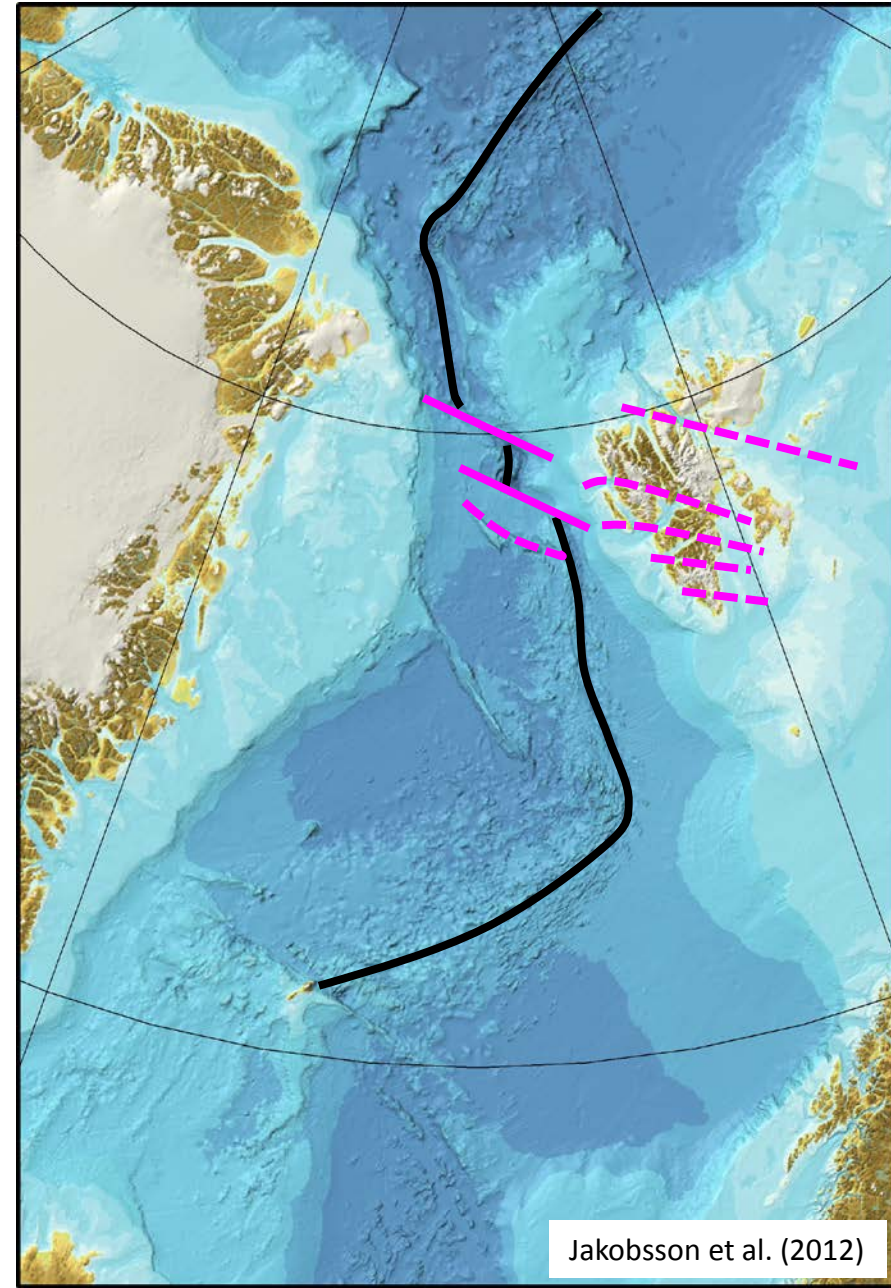
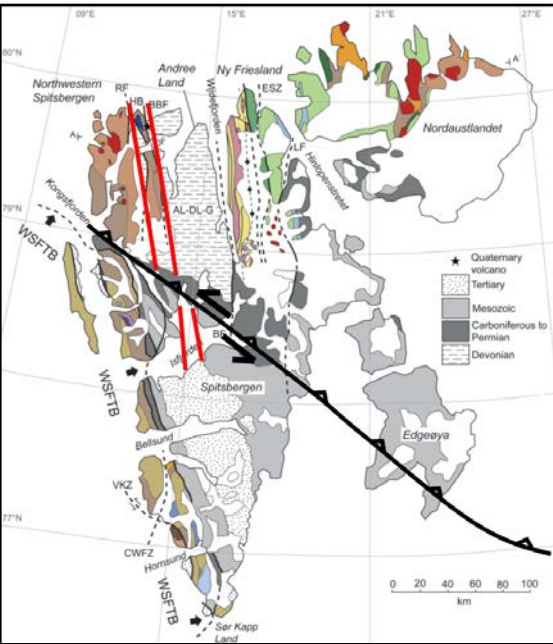

**3** WNW–ESE-striking Timanian and transform faults may, alone, have accommodated the movement of Svalbard from next to Greenland to its present position, c. 400 km away.

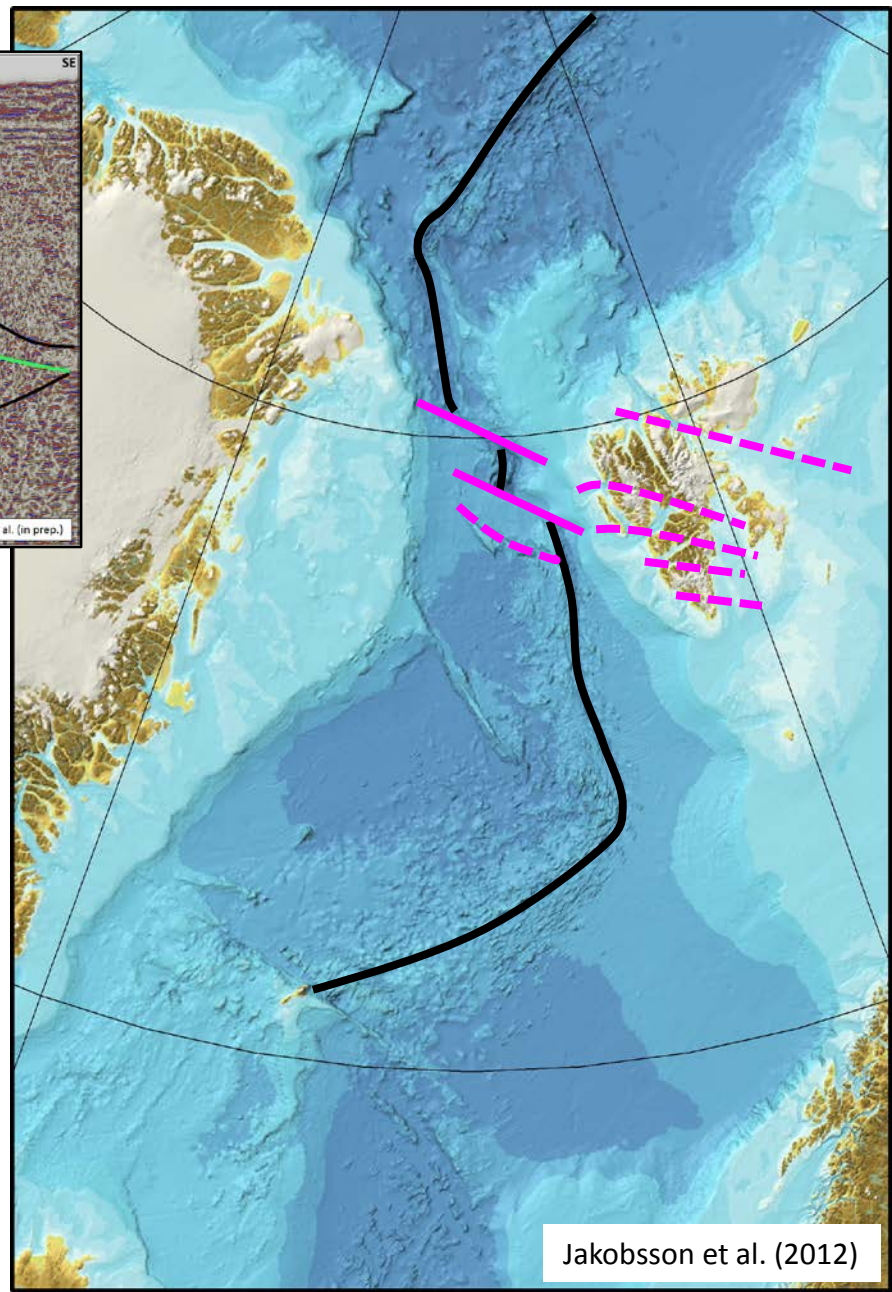
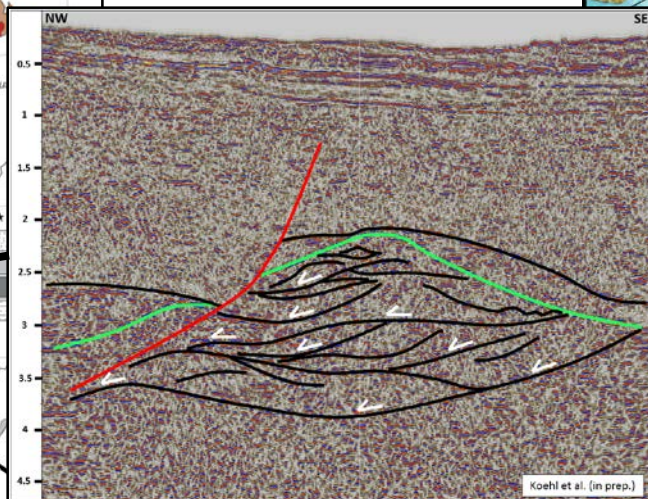
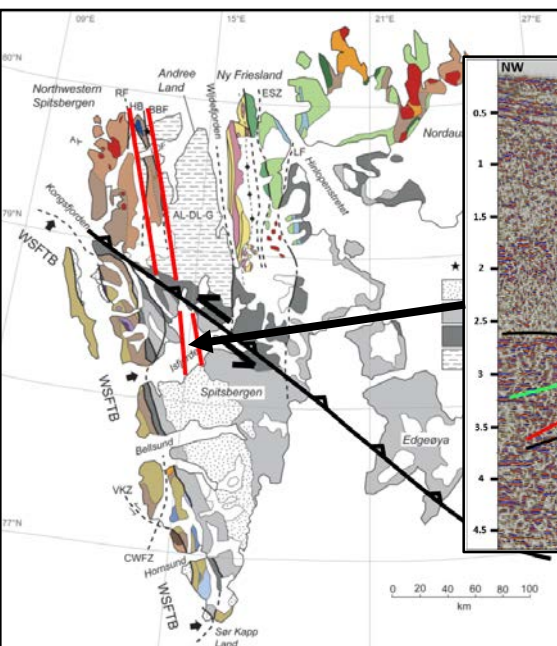

- 3 WNW–ESE-striking Timanian and transform faults may, alone, have accommodated the movement of Svalbard from next to Greenland to its present position, c. 400 km away.

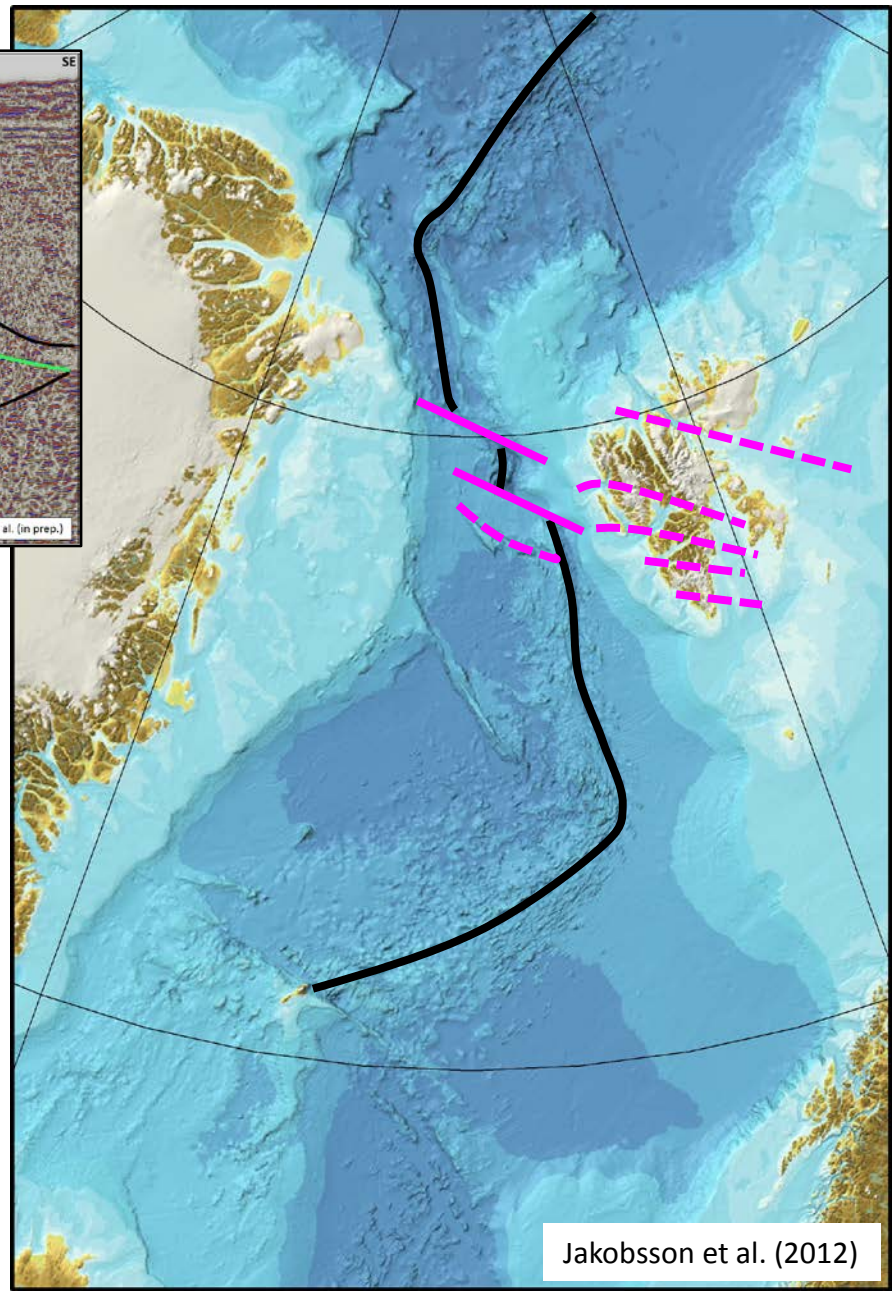
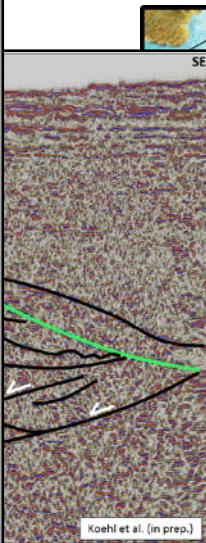
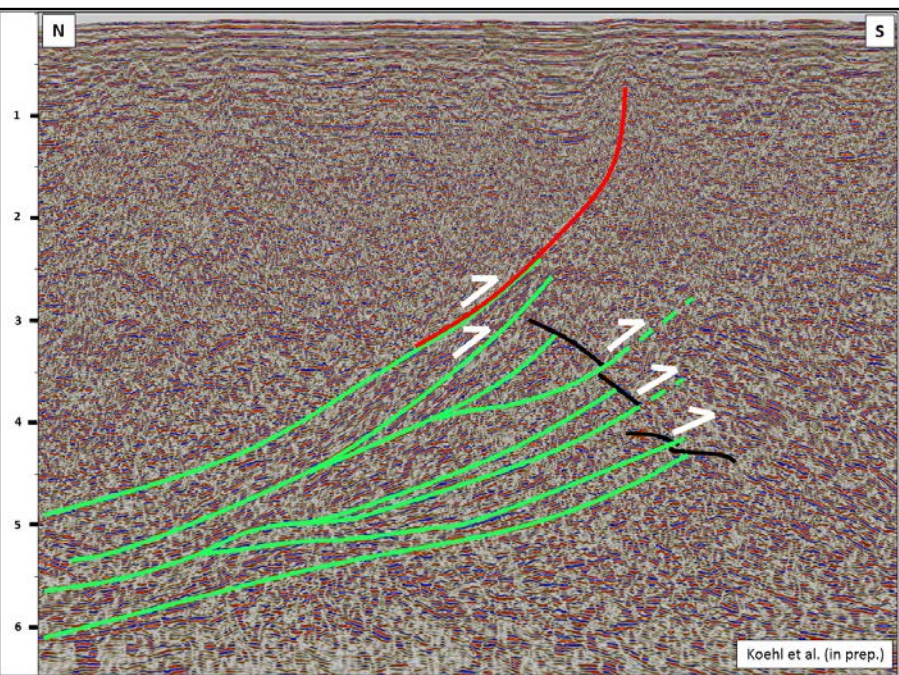

- 3 WNW–ESE-striking Timanian and transform faults may, alone, have accommodated the movement of Svalbard from next to Greenland to its present position, c. 400 km away.

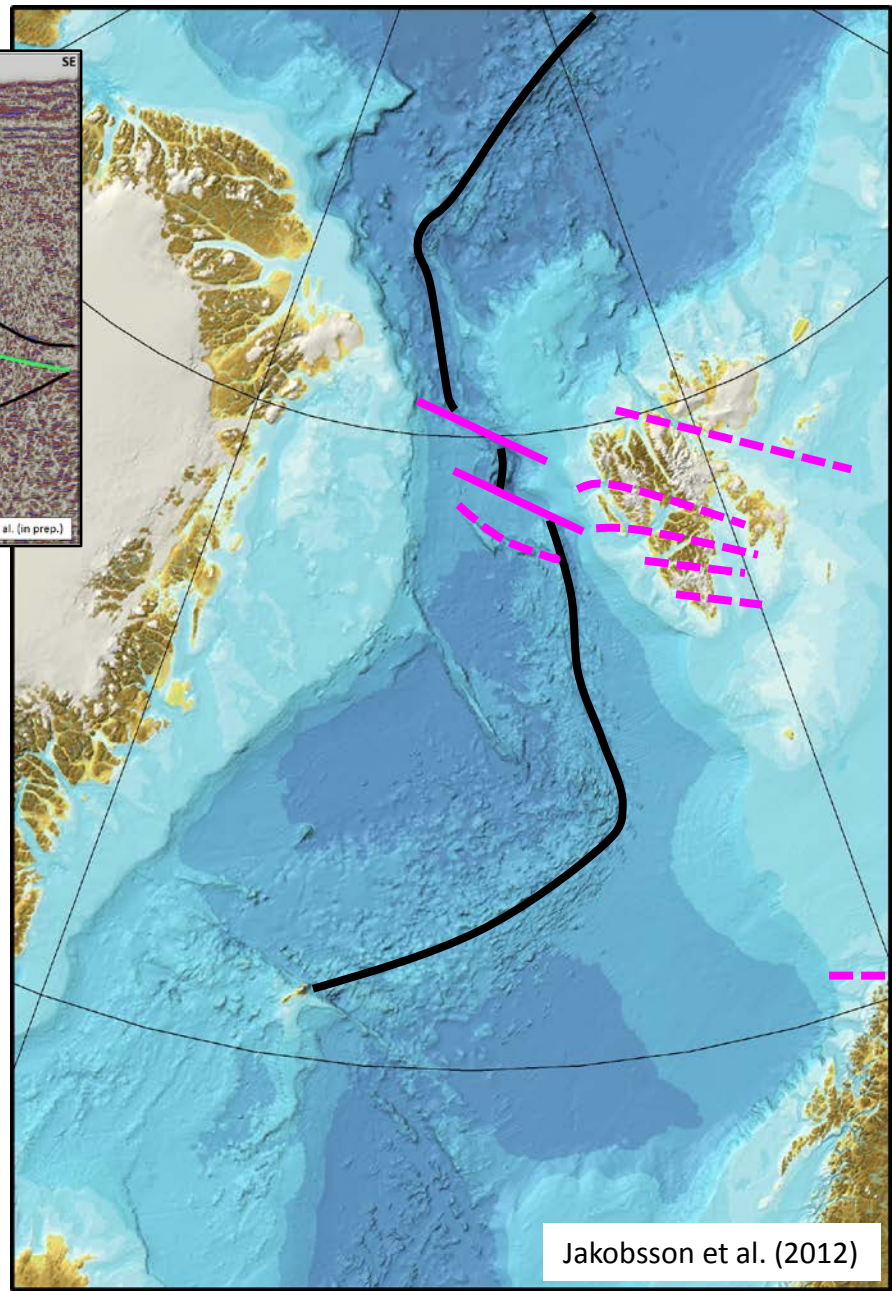
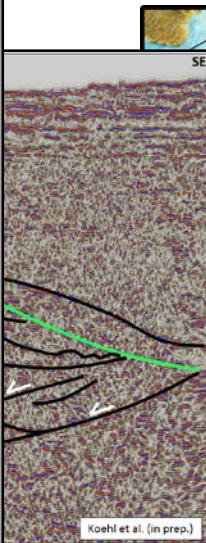
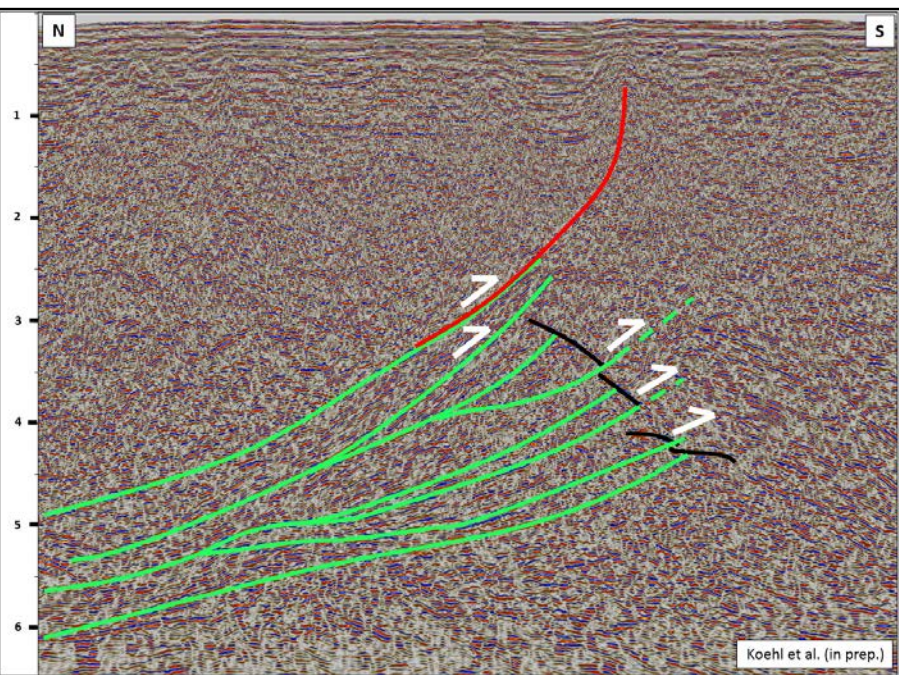

- 3 WNW–ESE-striking Timanian and transform faults may, alone, have accommodated the movement of Svalbard from next to Greenland to its present position, c. 400 km away.

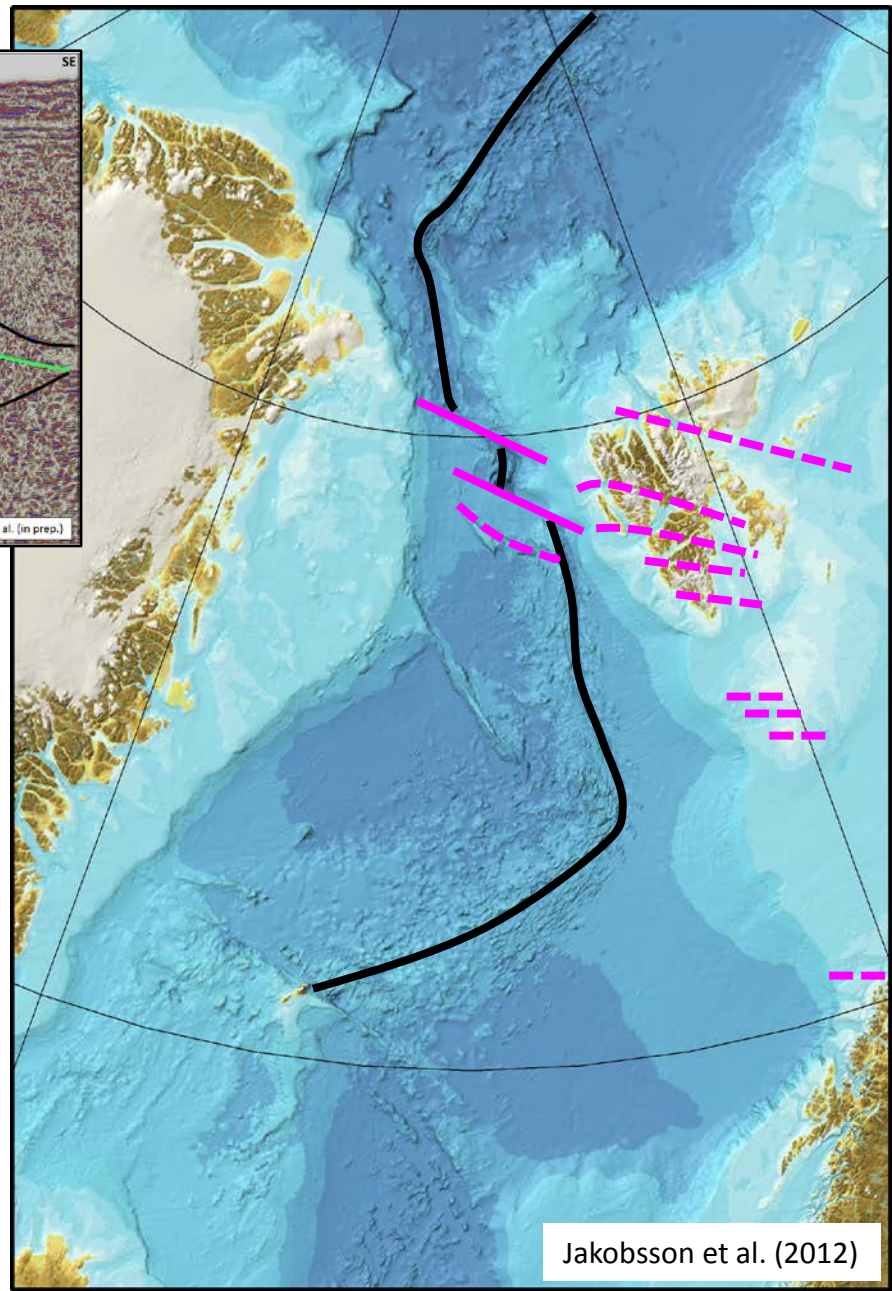
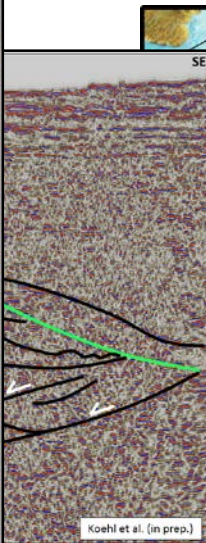
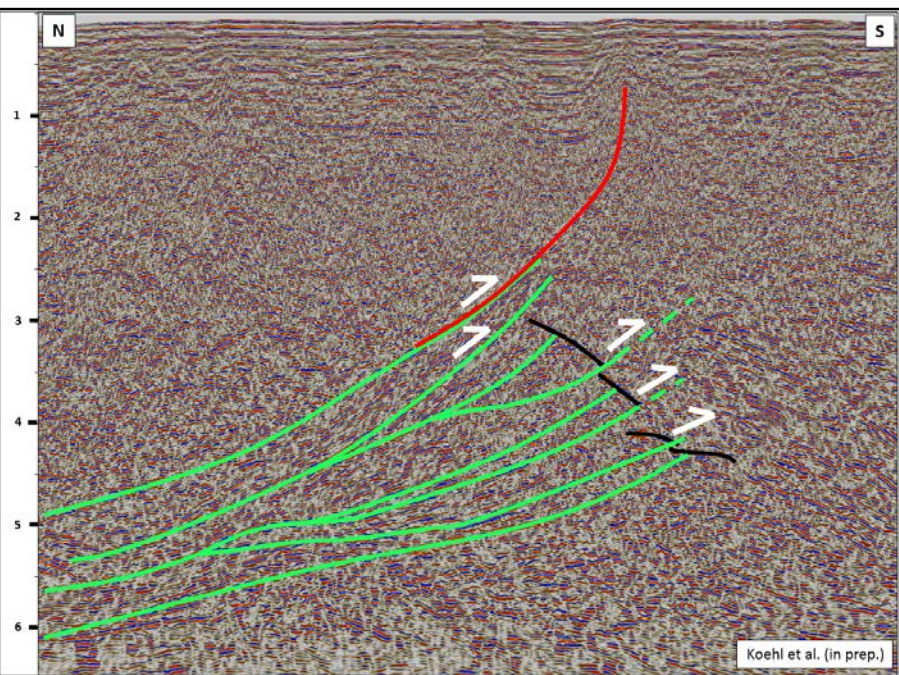

**3** WNW–ESE-striking Timanian and transform faults may, alone, have accommodated the movement of Svalbard from next to Greenland to its present position, c. 400 km away.

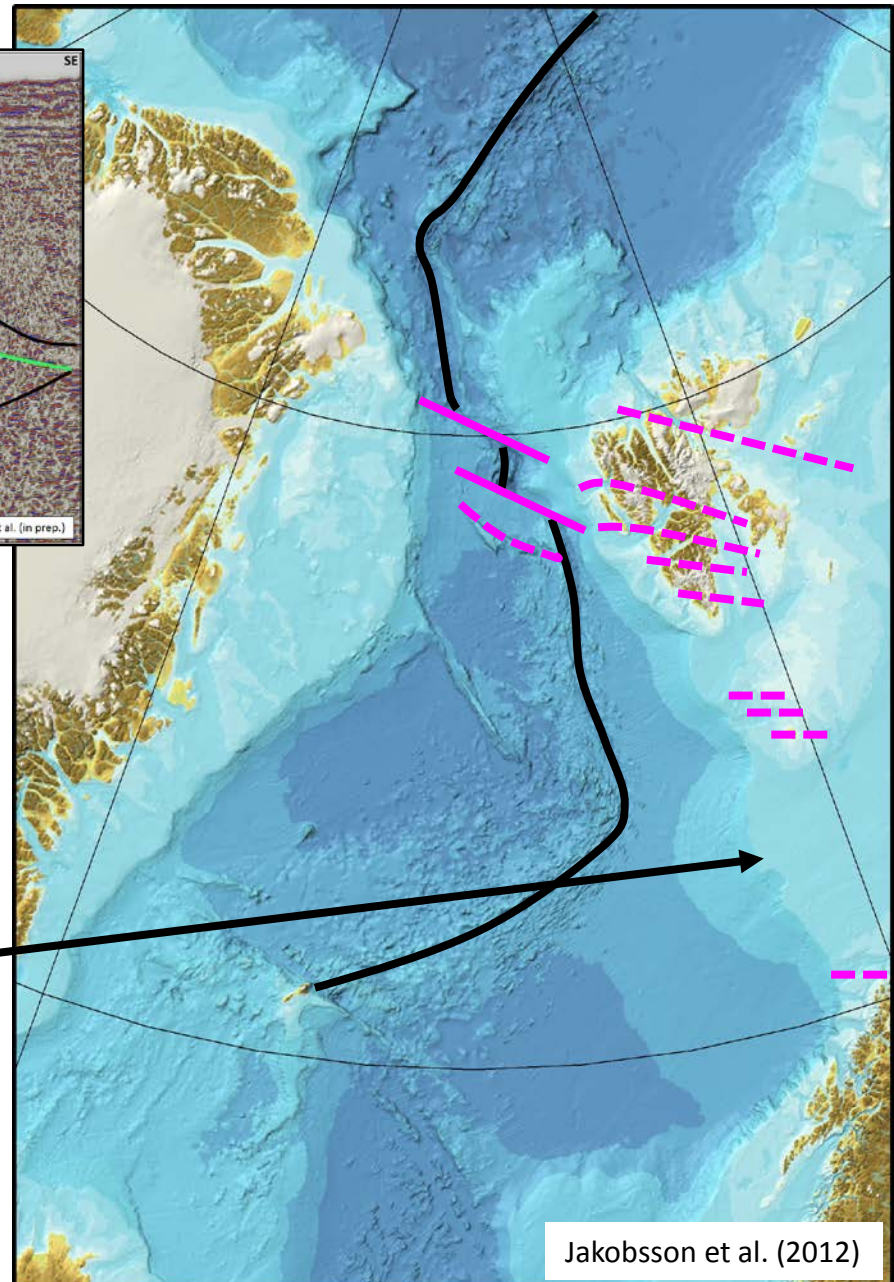
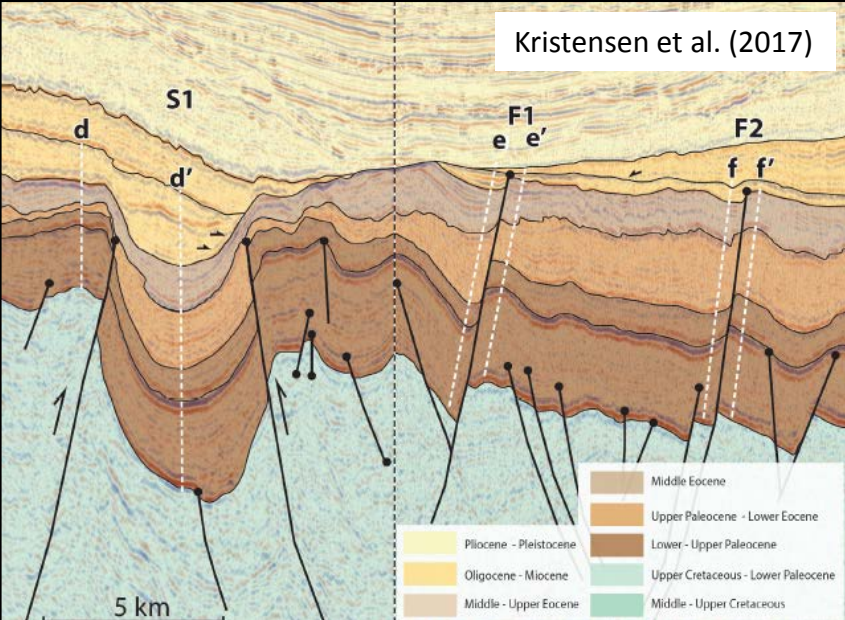
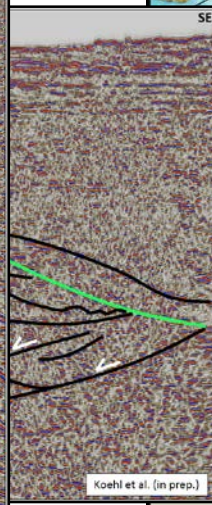
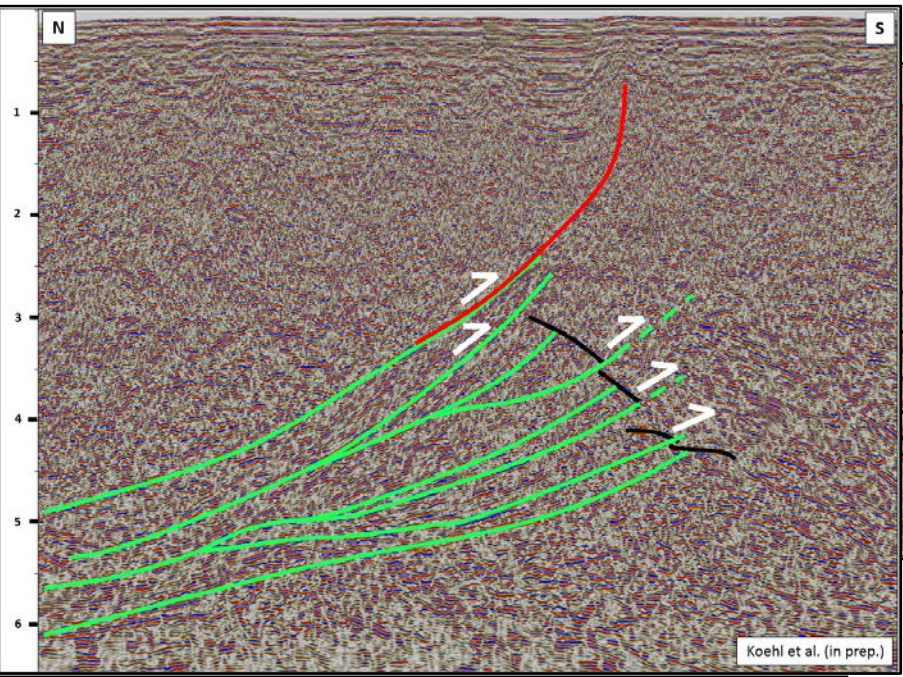

**3** WNW–ESE-striking Timanian and transform faults may, alone, have accommodated the movement of Svalbard from next to Greenland to its present position, c. 400 km away.

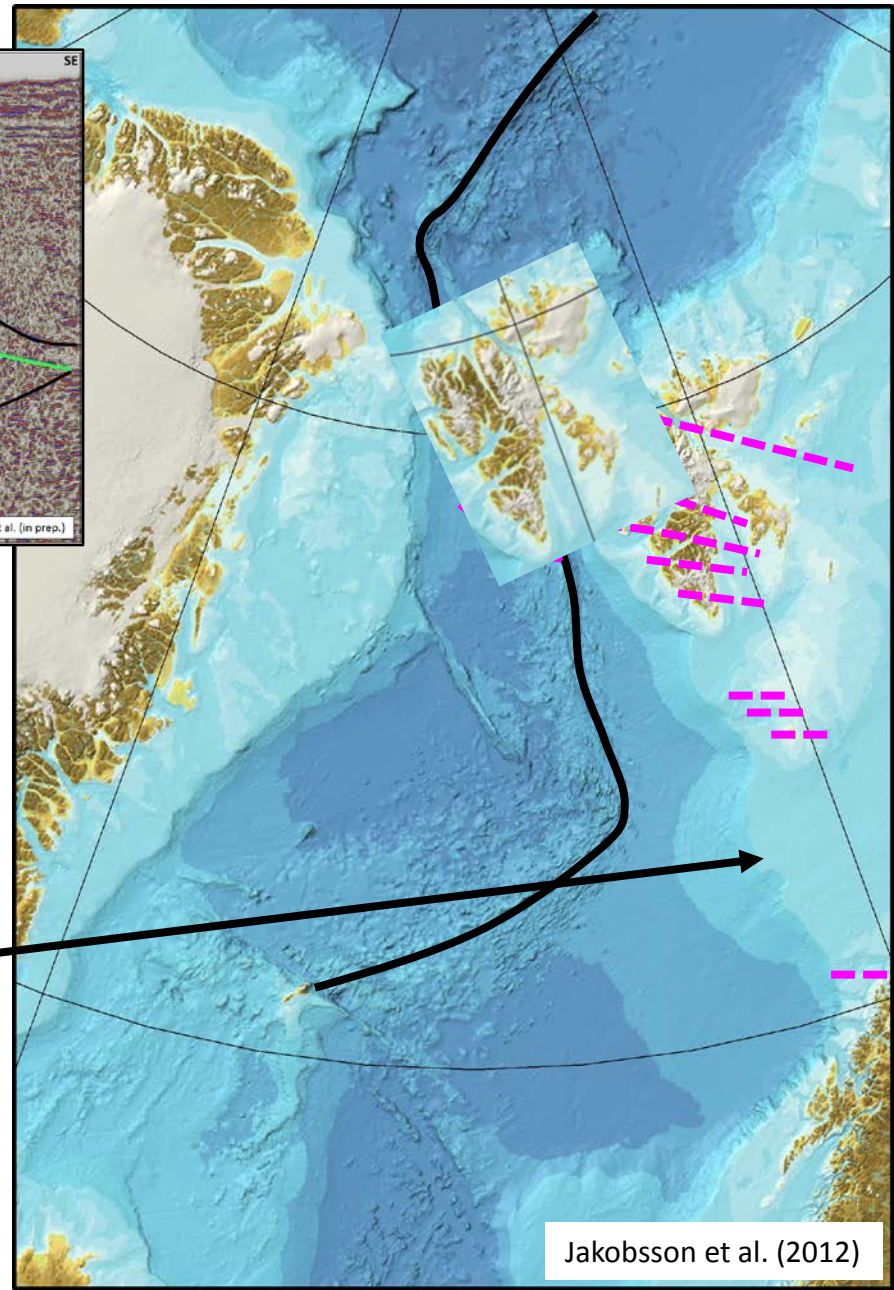
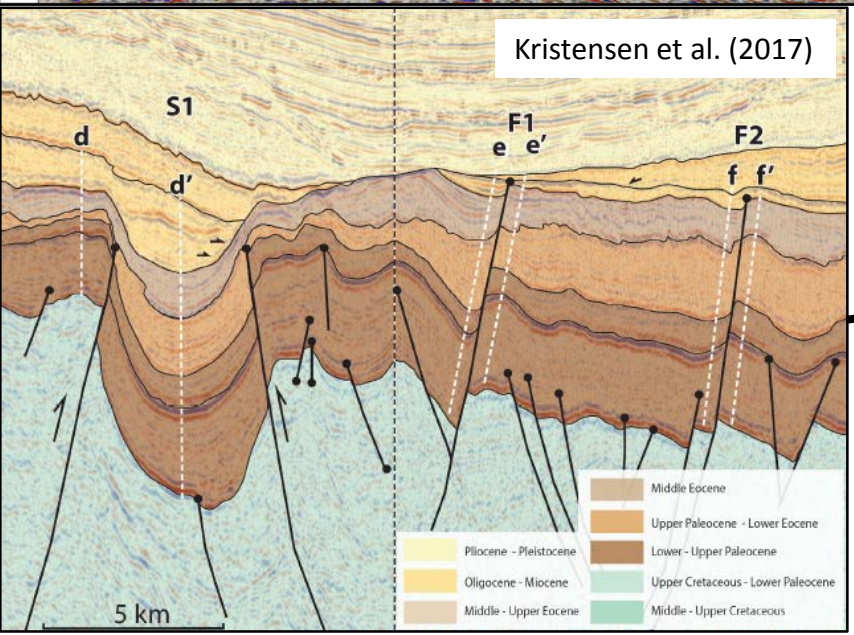
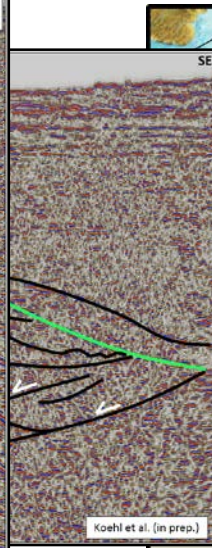
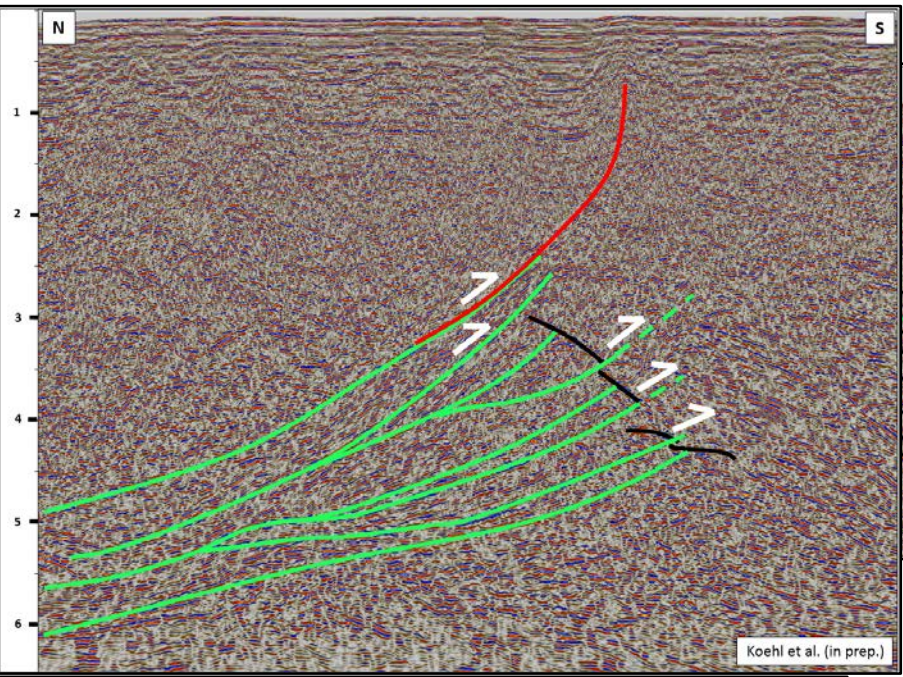

Jakobsson et al. (2012)

**3** WNW–ESE-striking Timanian and transform faults may, alone, have accommodated the movement of Svalbard from next to Greenland to its present position, c. 400 km away.

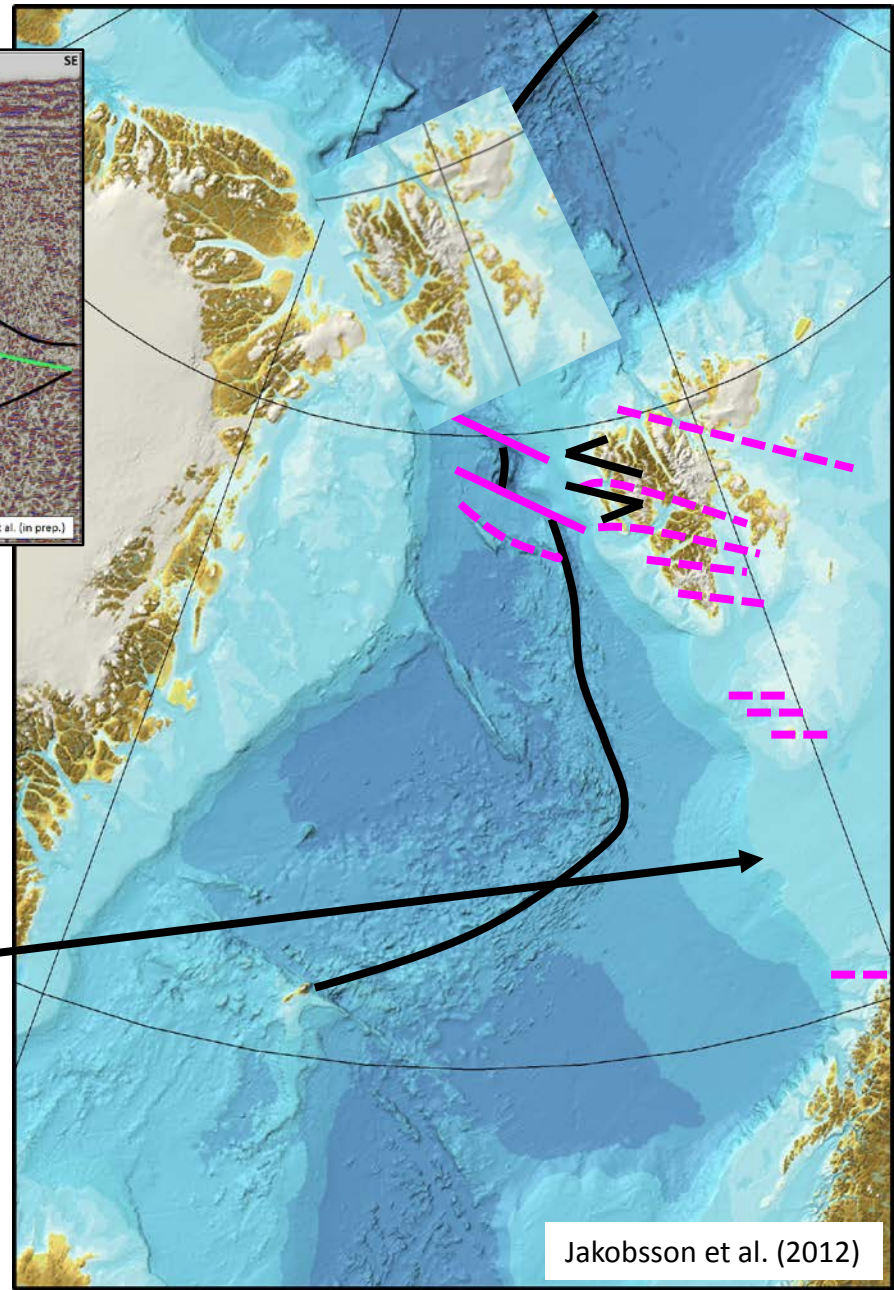
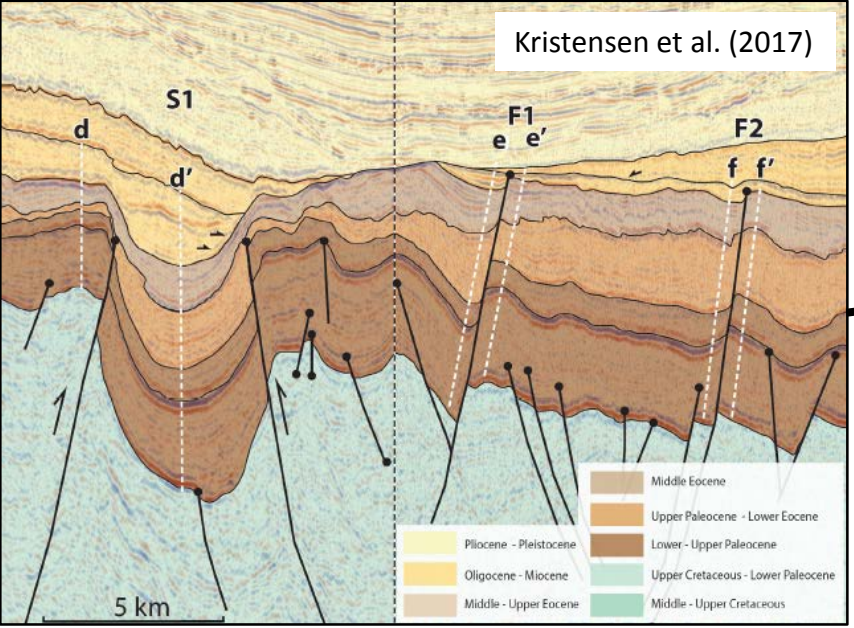
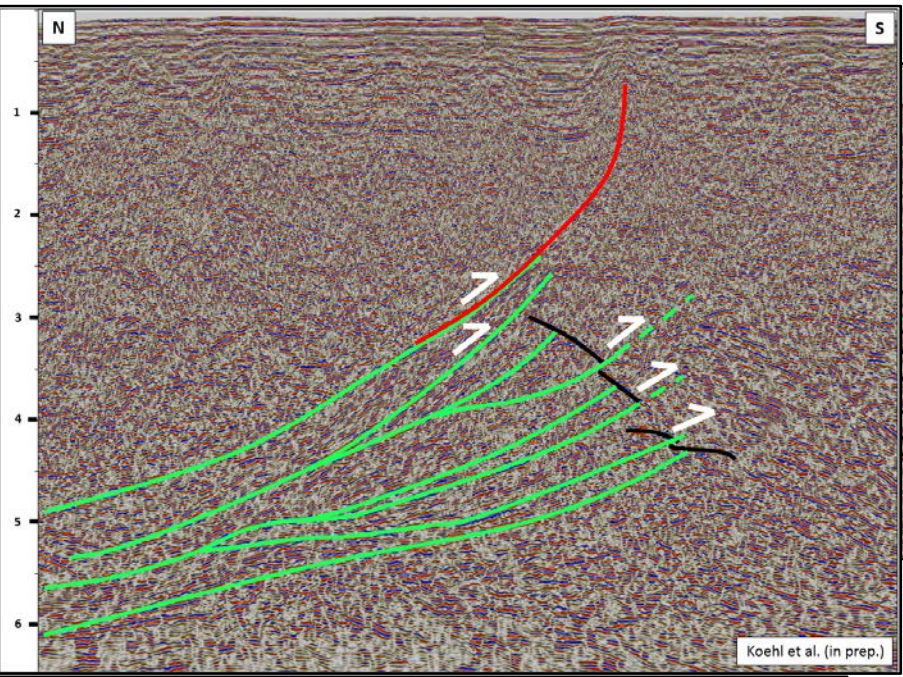



- 3 Hundreds-of-kilometer dextral displacement along N–S-striking faults (e.g., De Geer Zone) are not required to explain Svalbard’s southward motion of c. 400 km in the Cenozoic.

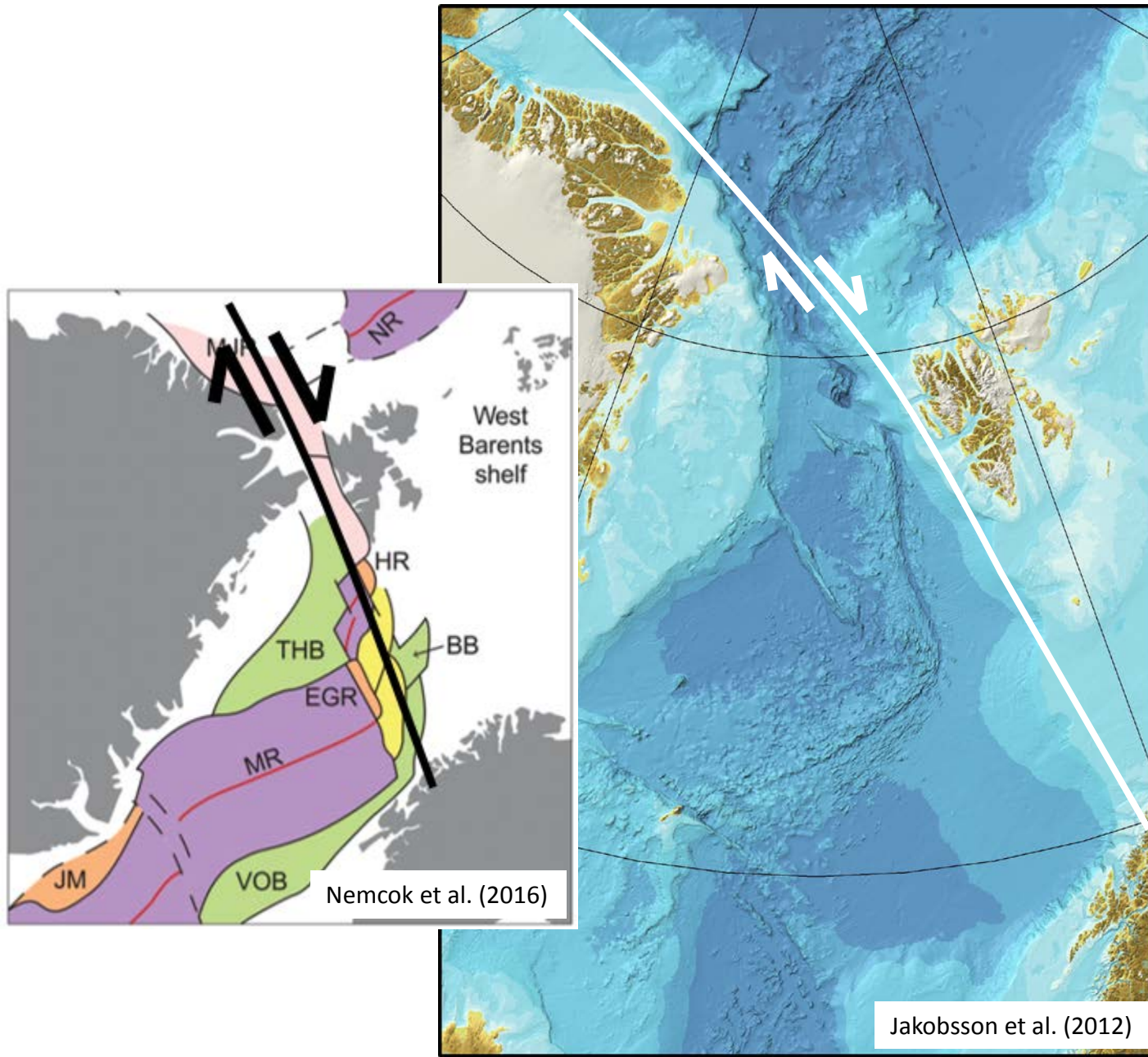

- 3 Hundreds-of-kilometer dextral displacement along N–S-striking faults (e.g., De Geer Zone) are not required to explain Svalbard’s southward motion of c. 400 km in the Cenozoic.

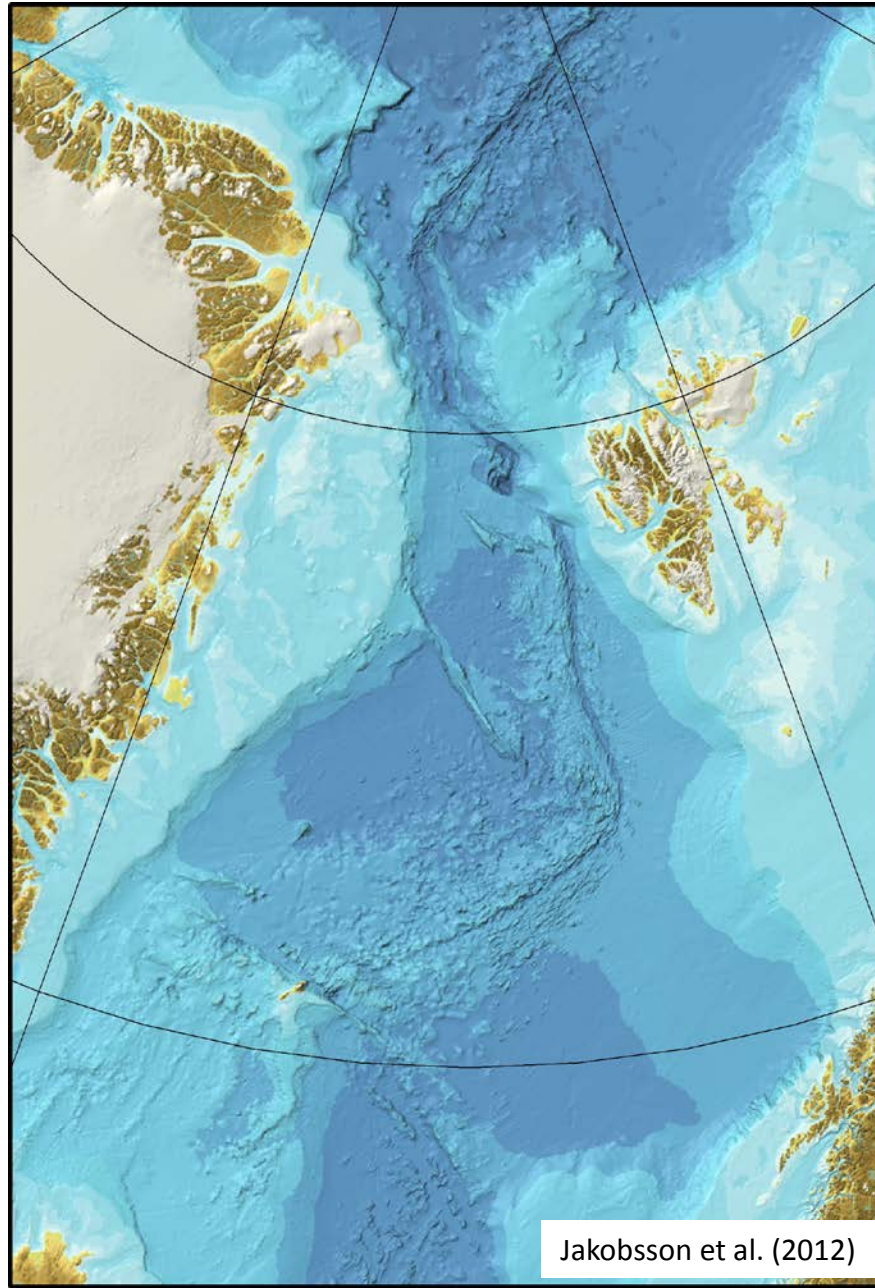

- 3 Hundreds-of-kilometer dextral displacement along N–S-striking faults (e.g., De Geer Zone) are not required to explain Svalbard’s southward motion of c. 400 km in the Cenozoic.

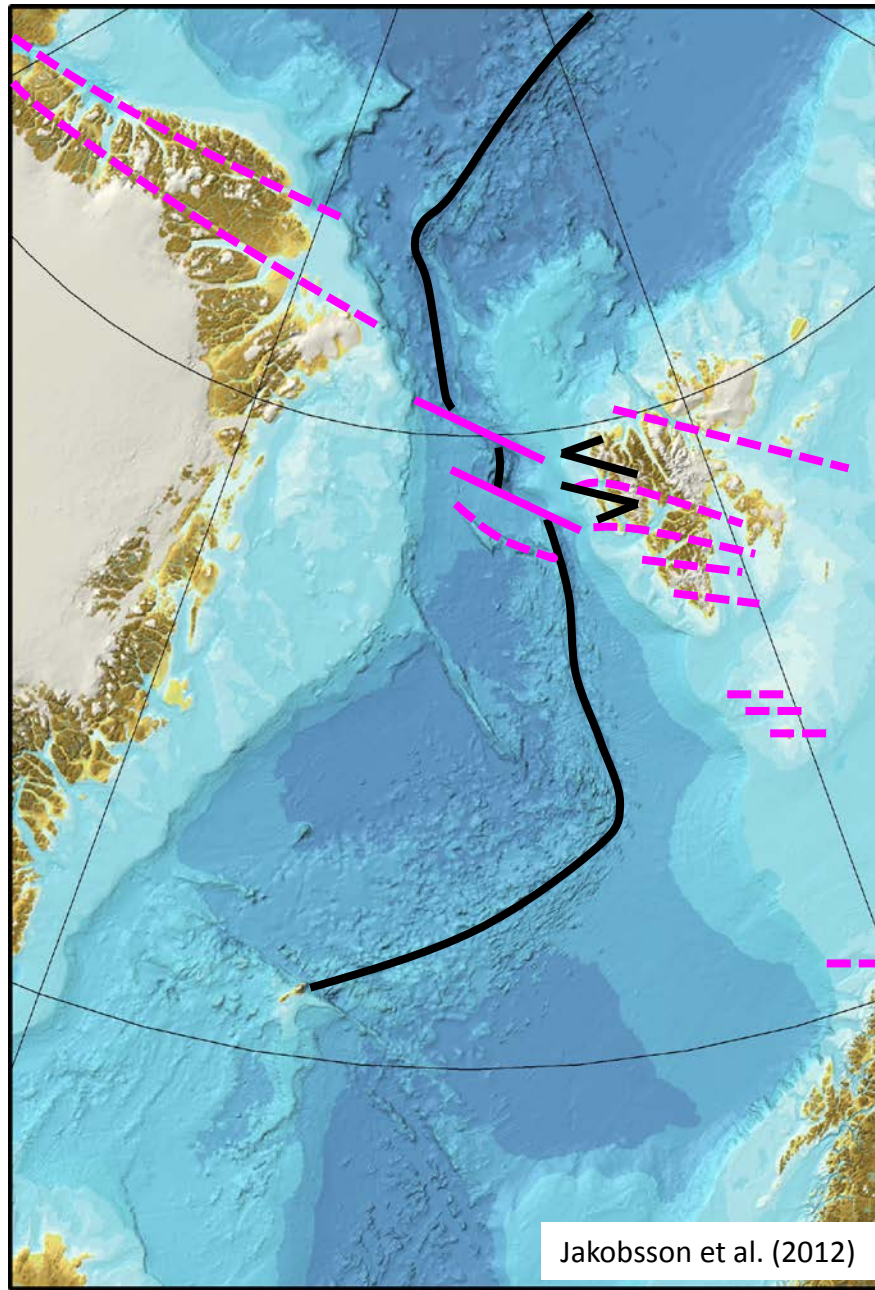

- 3 Hundreds-of-kilometer dextral displacement along N–S-striking faults (e.g., De Geer Zone) are not required to explain Svalbard’s southward motion of c. 400 km in the Cenozoic.

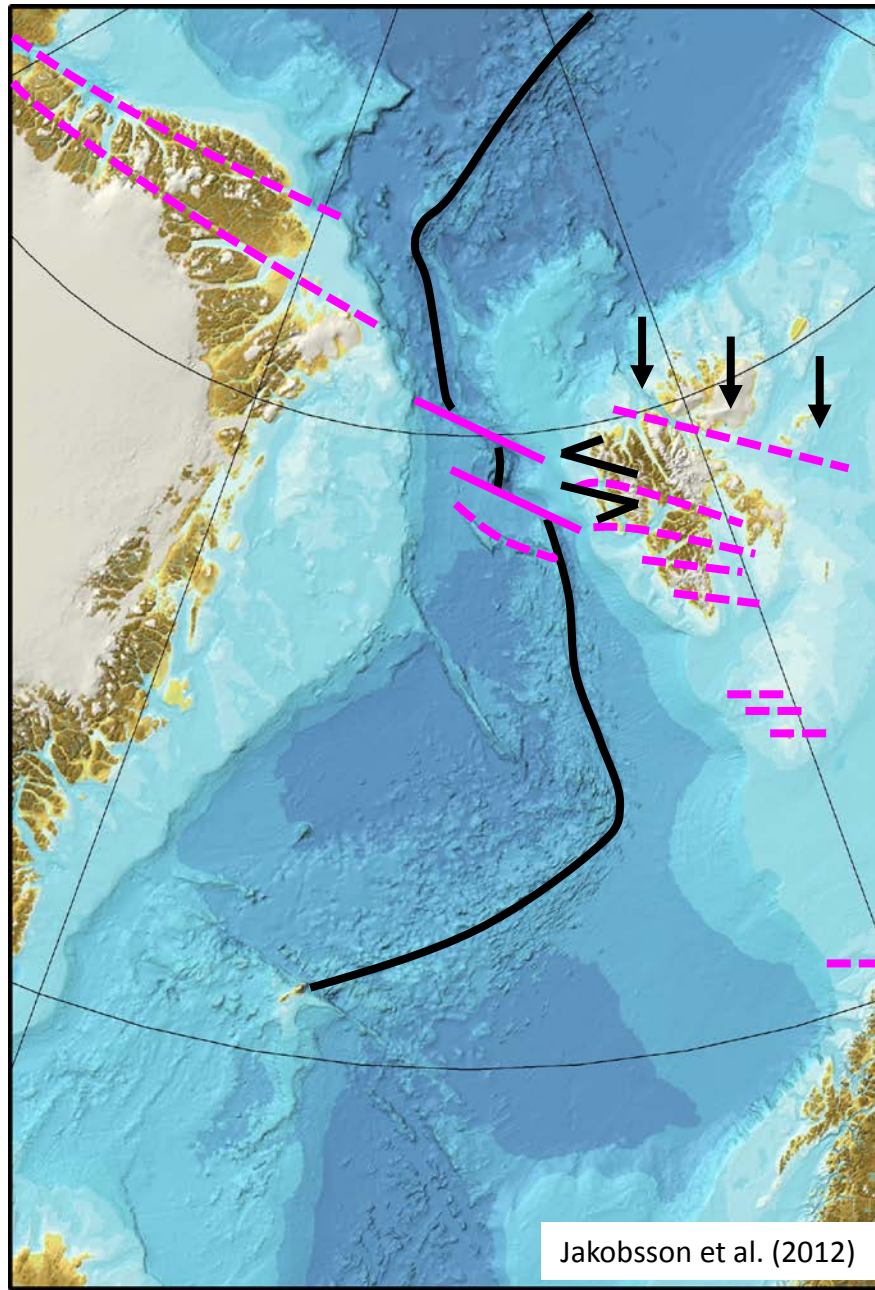

**3** Svalbard's three basement terranes were already accreted in the late Neoproterozoic, thus suggesting that Arctic tectonic plates have been much more stable than expected.

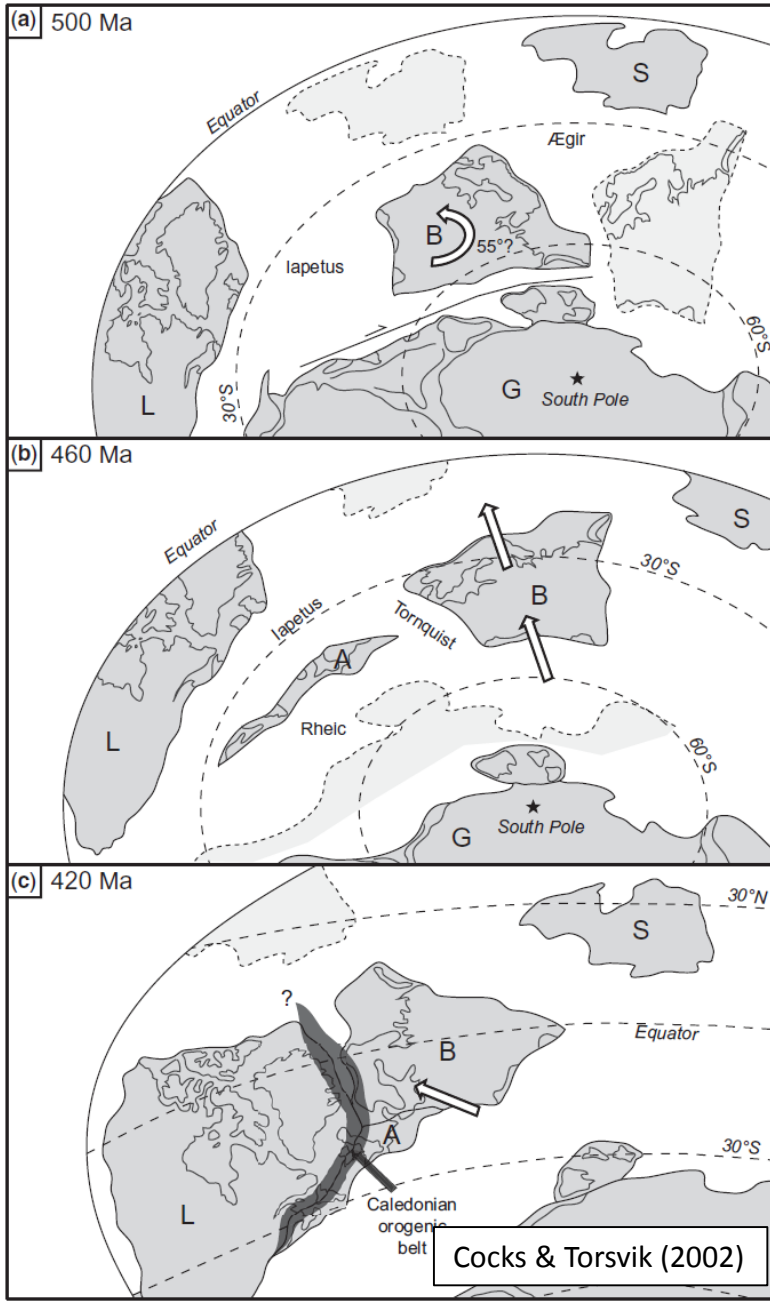

**3** Svalbard's three basement terranes were already accreted in the late Neoproterozoic, thus suggesting that Arctic tectonic plates have been much more stable than expected.

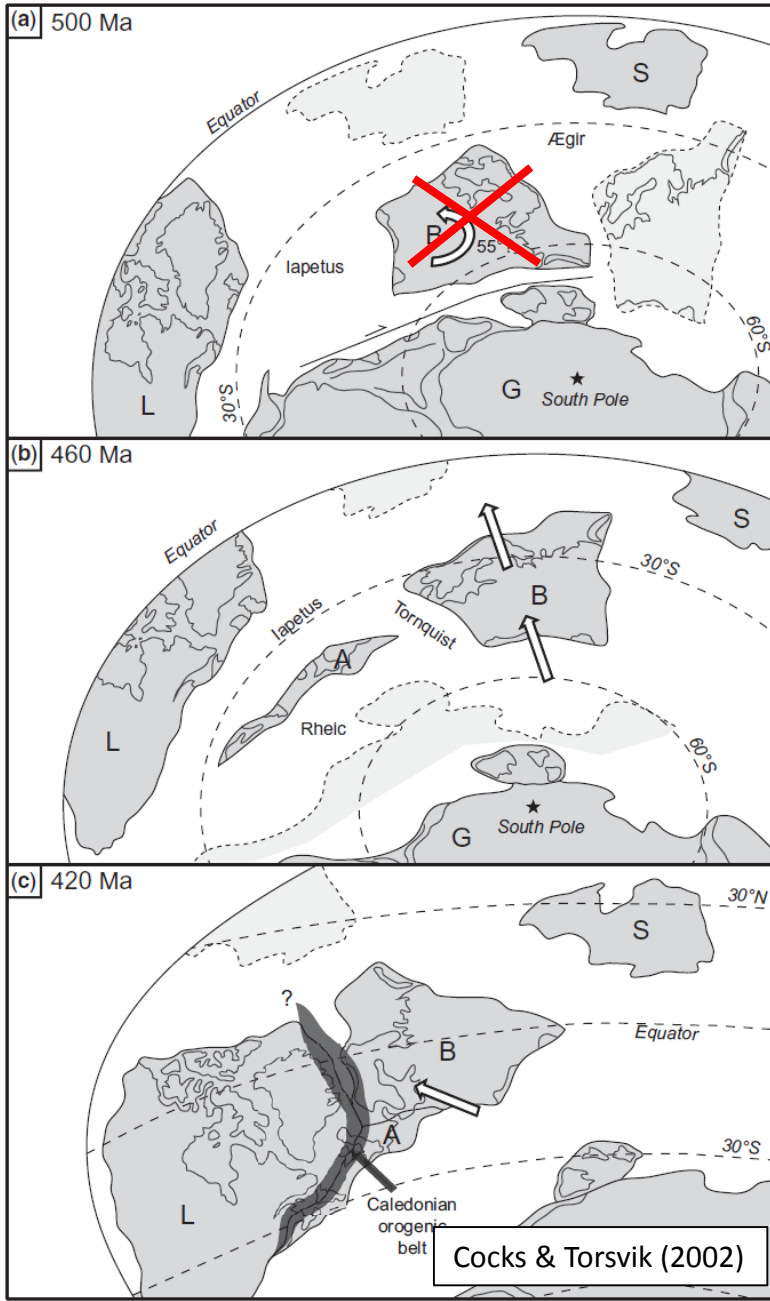

**3 Svalbard's three basement terranes were already accreted in the late Neoproterozoic, thus suggesting that Arctic tectonic plates have been much more stable than expected.**

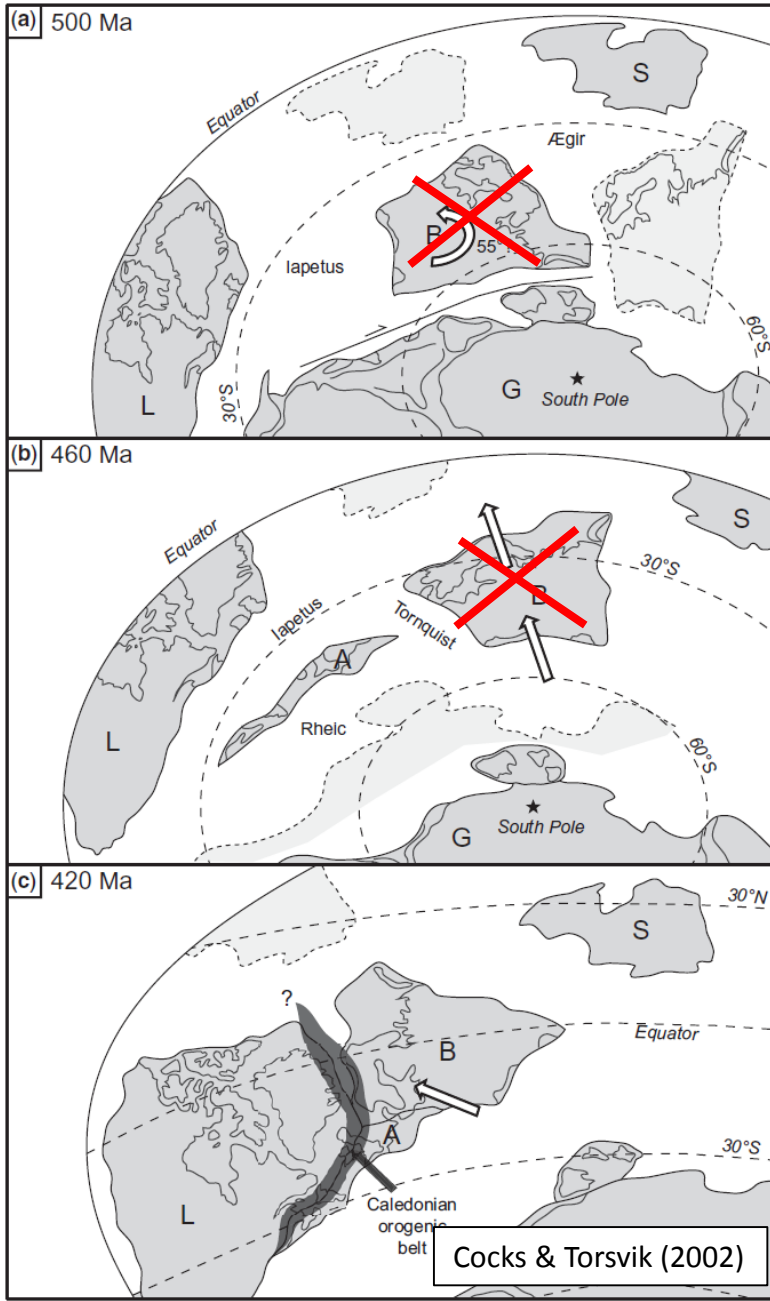

**3** Svalbard's three basement terranes were already accreted in the late Neoproterozoic, thus suggesting that Arctic tectonic plates have been much more stable than expected.

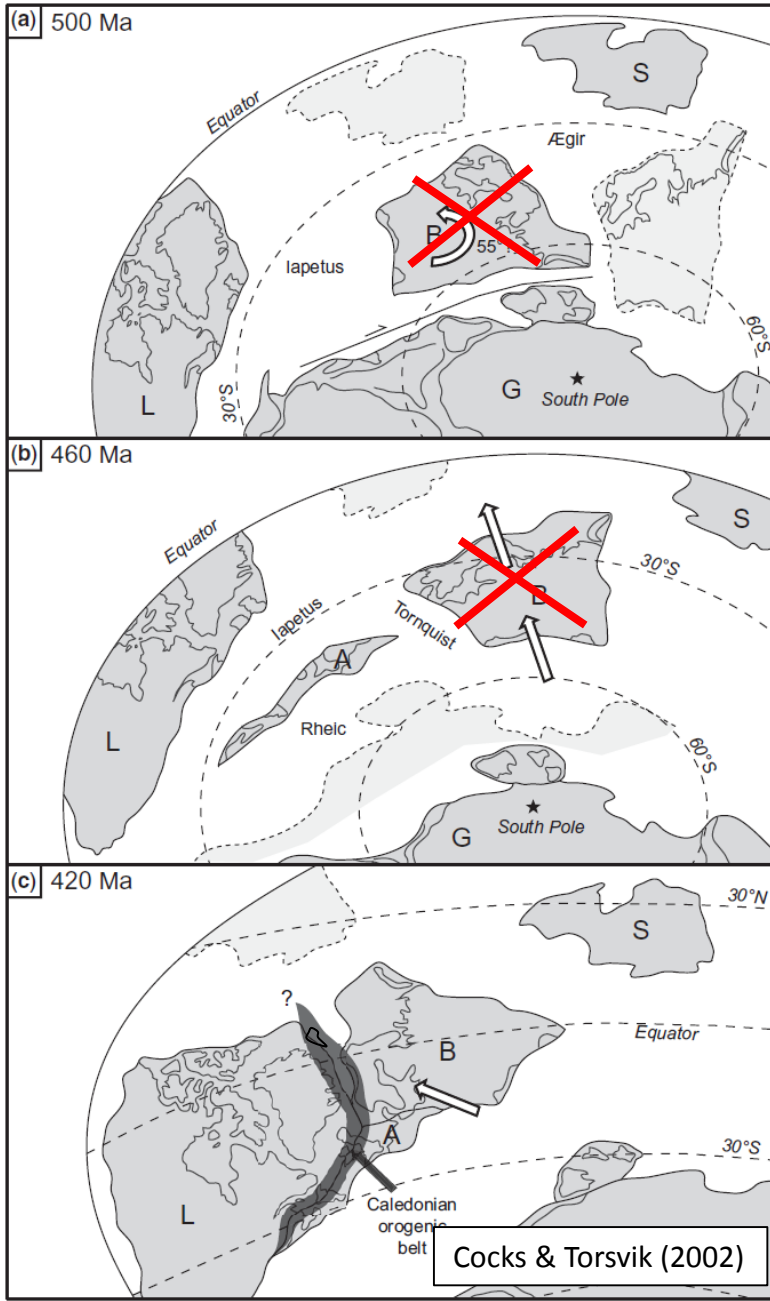



**3 Svalbard's three basement terranes were already accreted in the late Neoproterozoic, thus suggesting that Arctic tectonic plates have been much more stable than expected.**

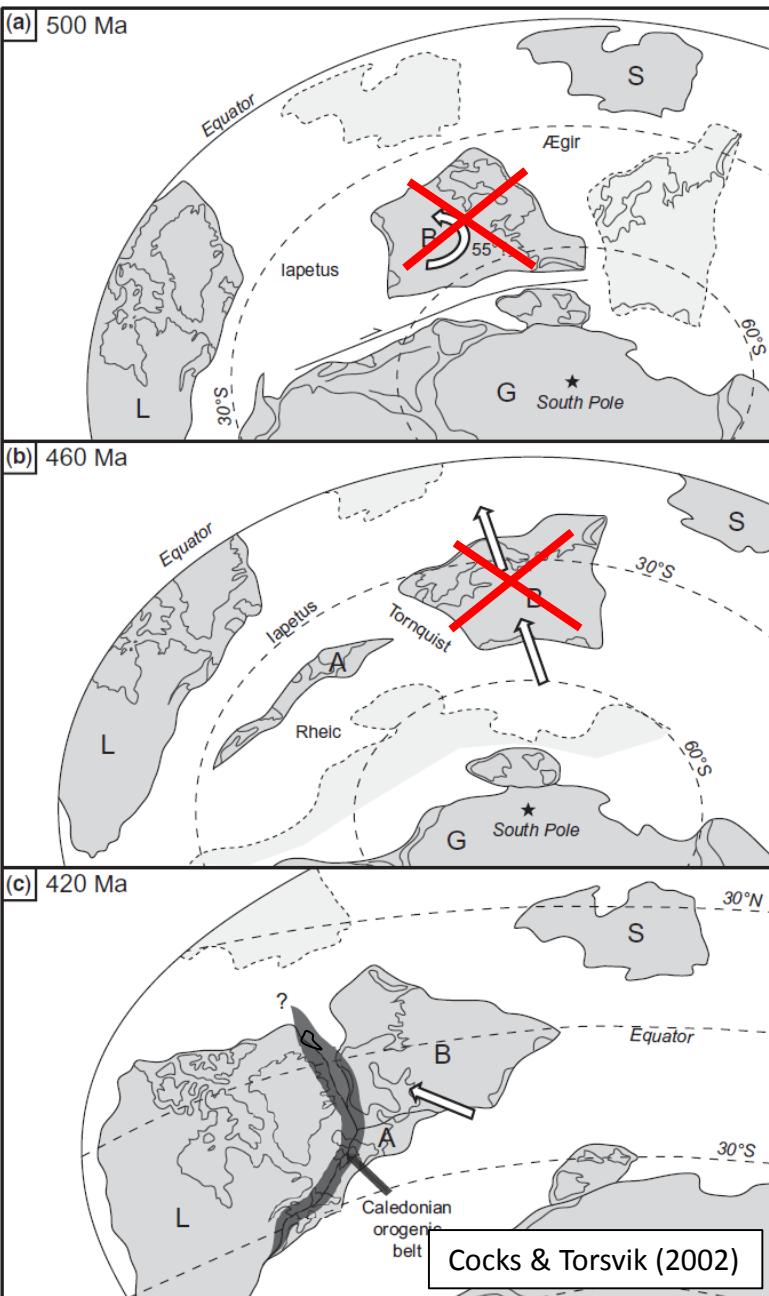

Cocks & Torsvik (2002)

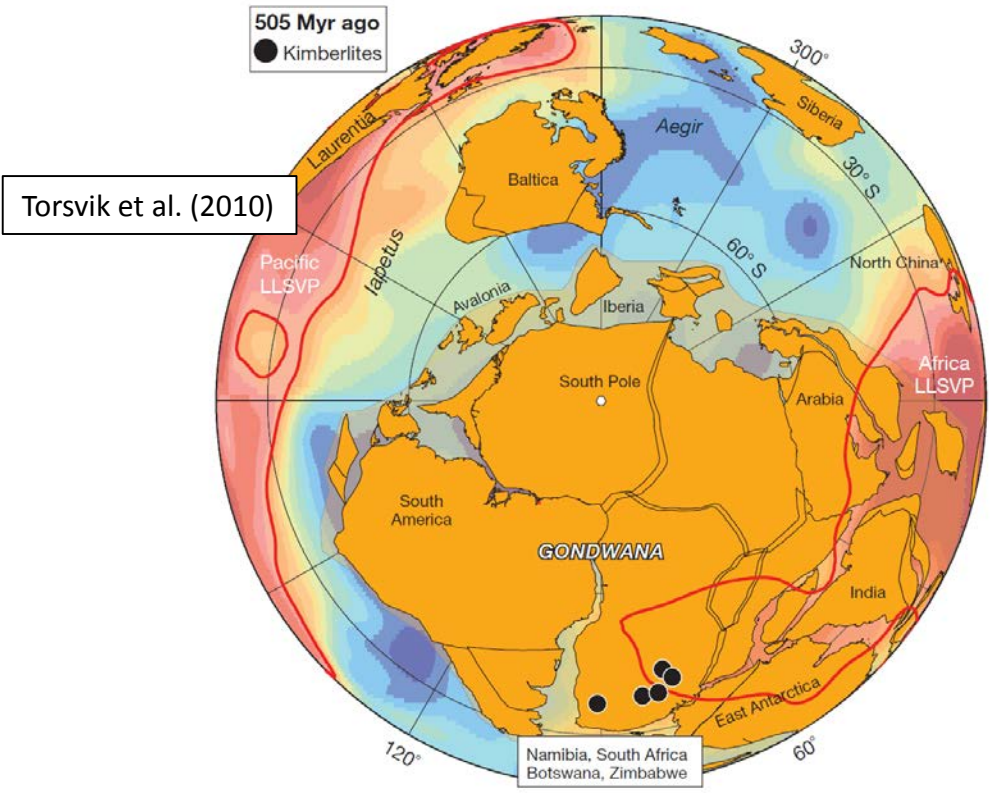

Namibia, South Africa  
Botswana, Zimbabwe

**3 Svalbard's three basement terranes were already accreted in the late Neoproterozoic, thus suggesting that Arctic tectonic plates have been much more stable than expected.**

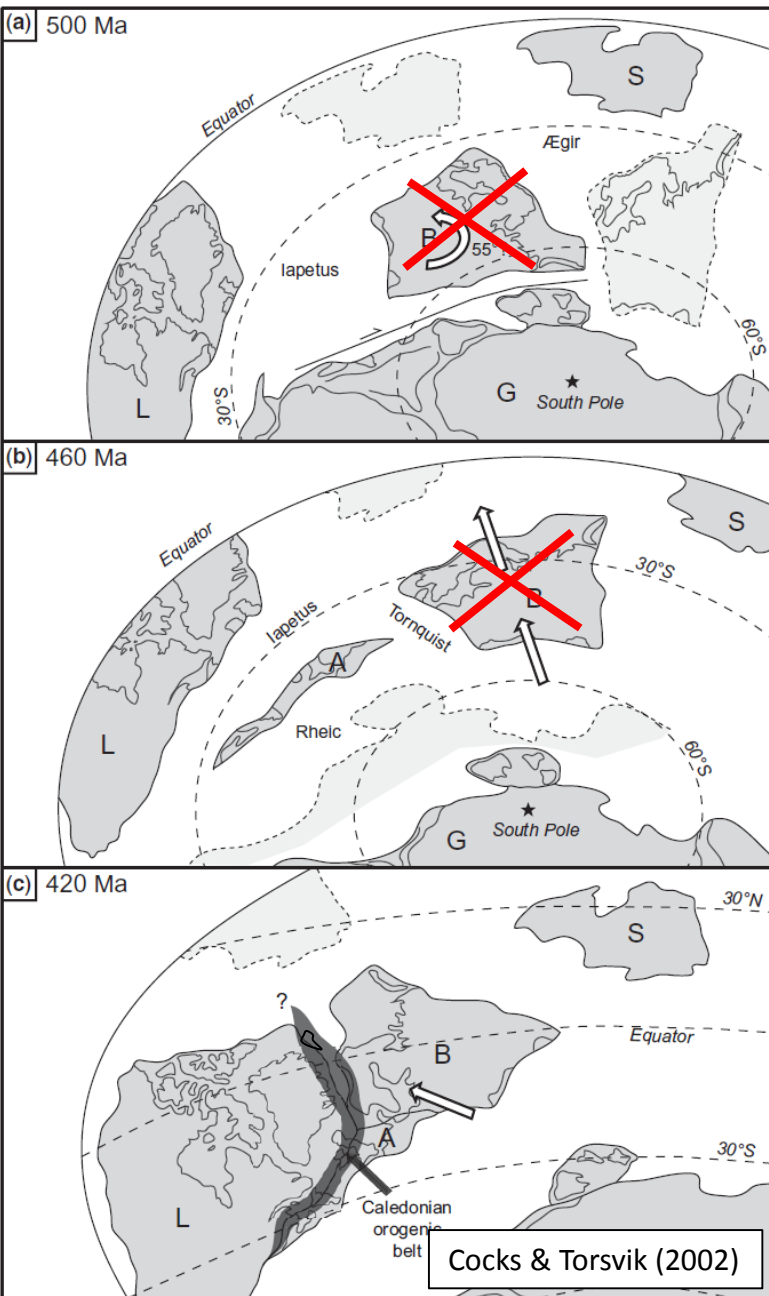

Cocks & Torsvik (2002)

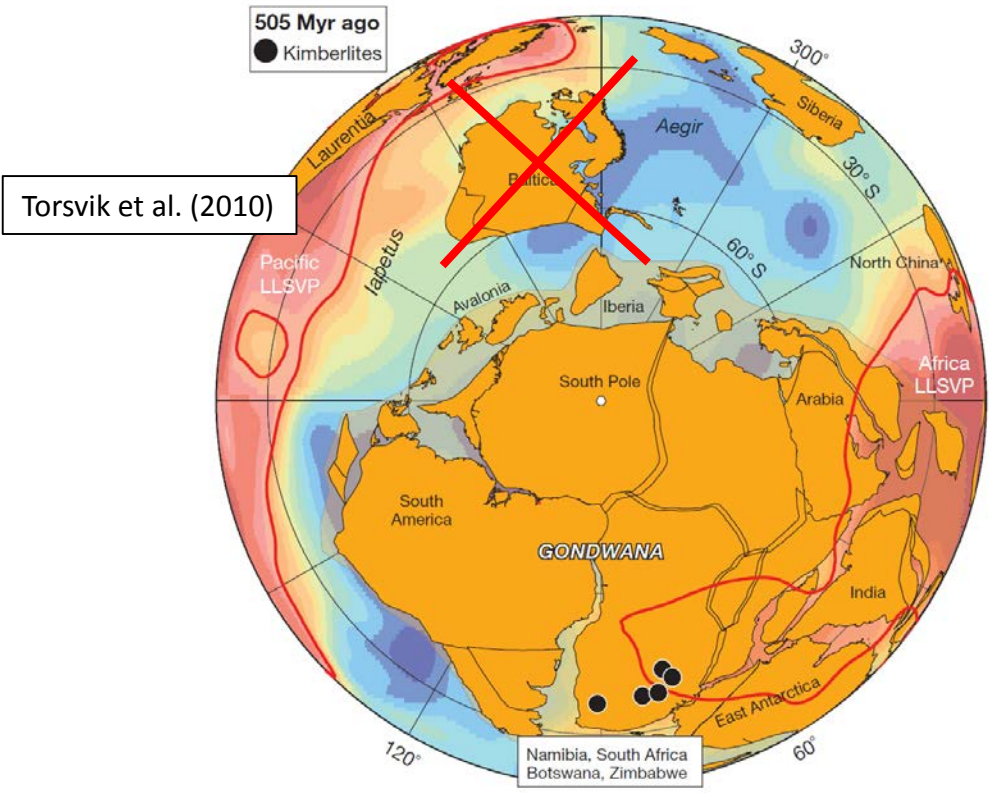

Namibia, South Africa  
Botswana, Zimbabwe

**3 Svalbard's three basement terranes were already accreted in the late Neoproterozoic, thus suggesting that Arctic tectonic plates have been much more stable than expected.**

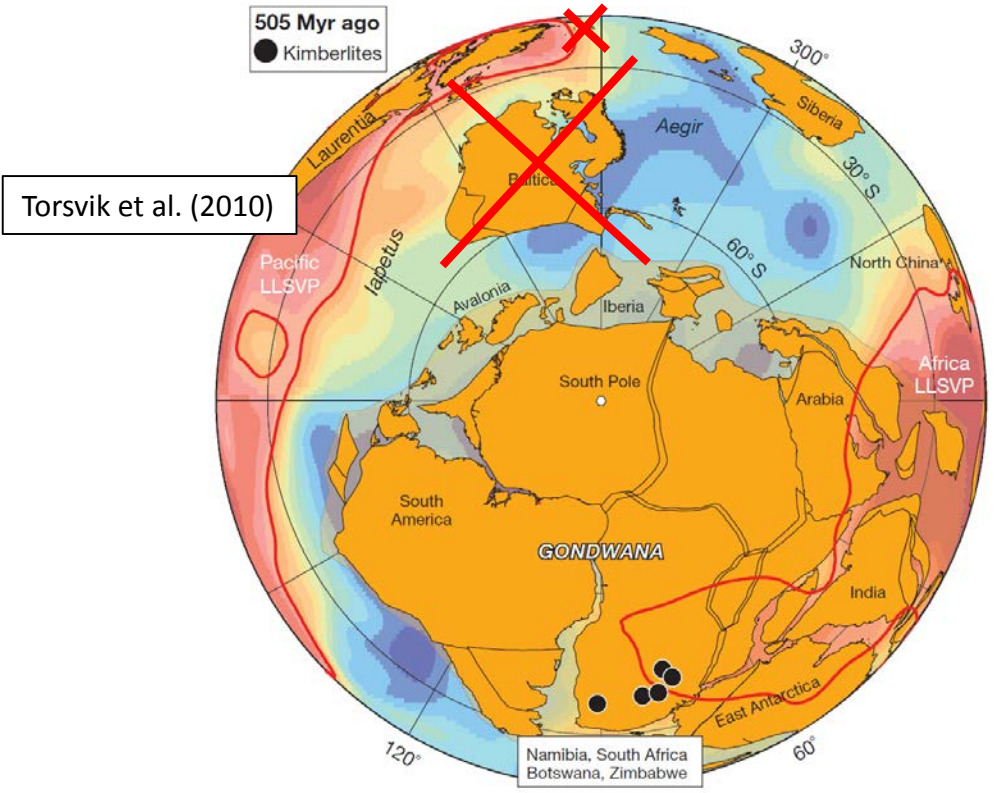
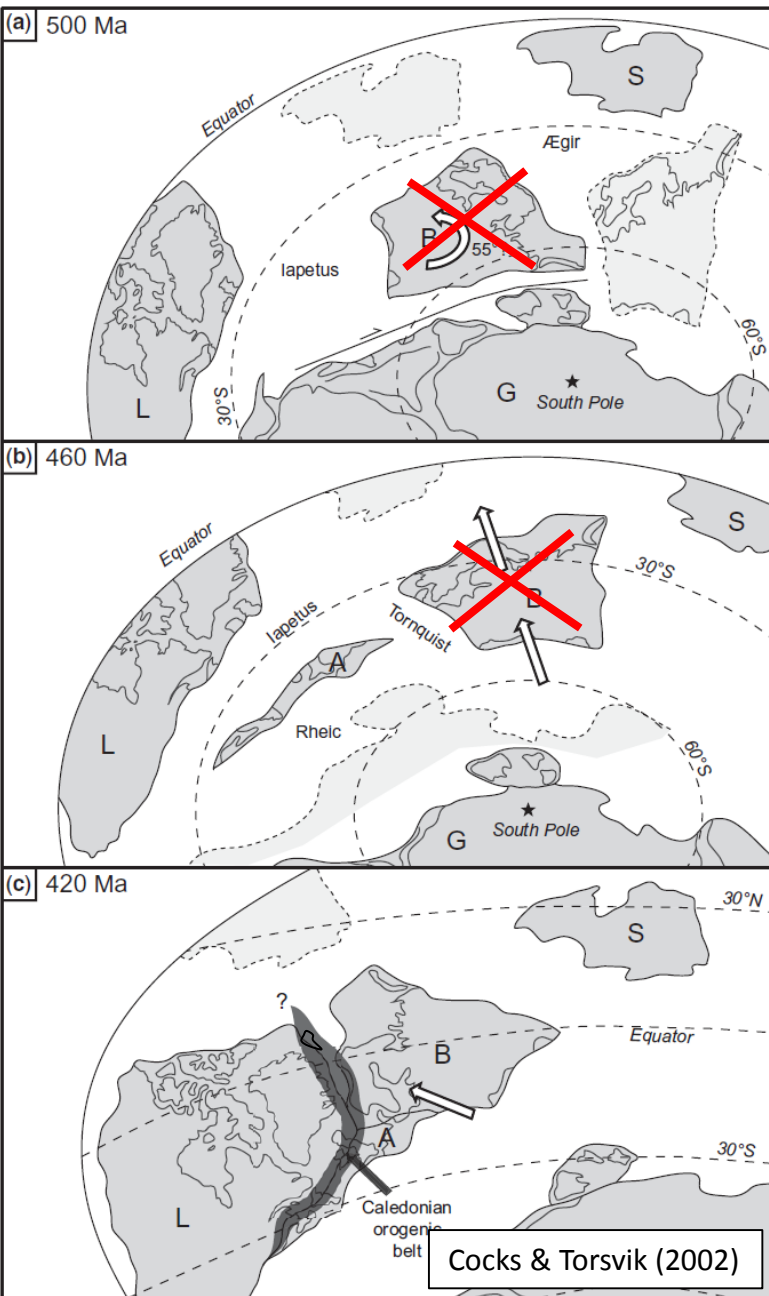

**3 Svalbard's three basement terranes were already accreted in the late Neoproterozoic, thus suggesting that Arctic tectonic plates have been much more stable than expected.**

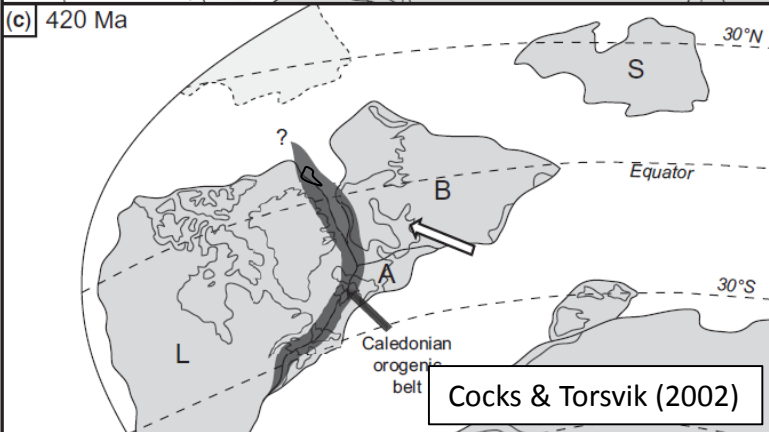
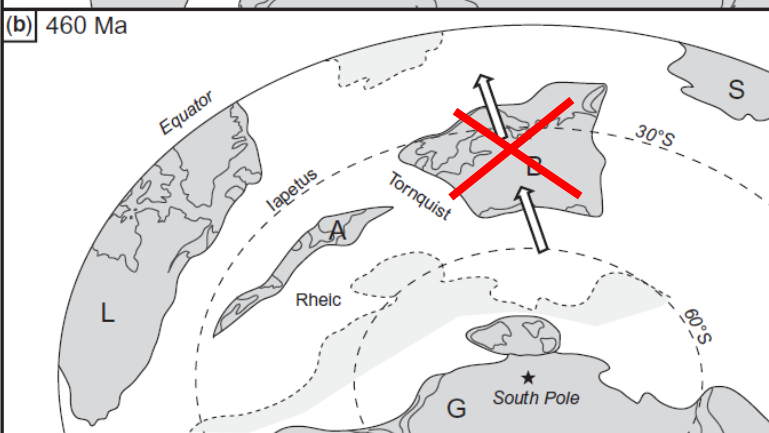
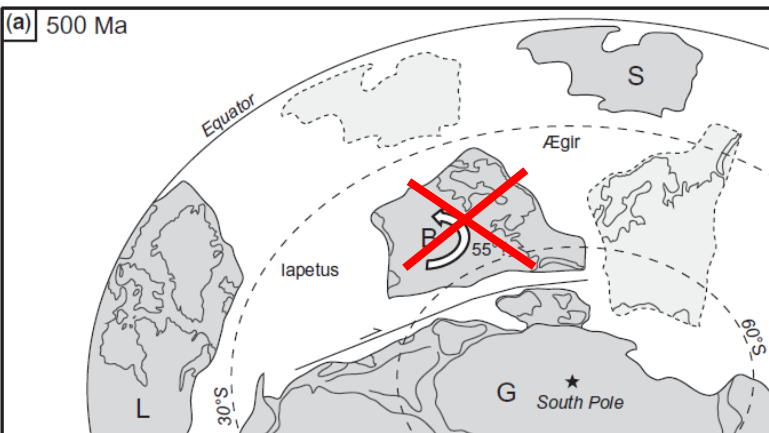

Cocks & Torsvik (2002)

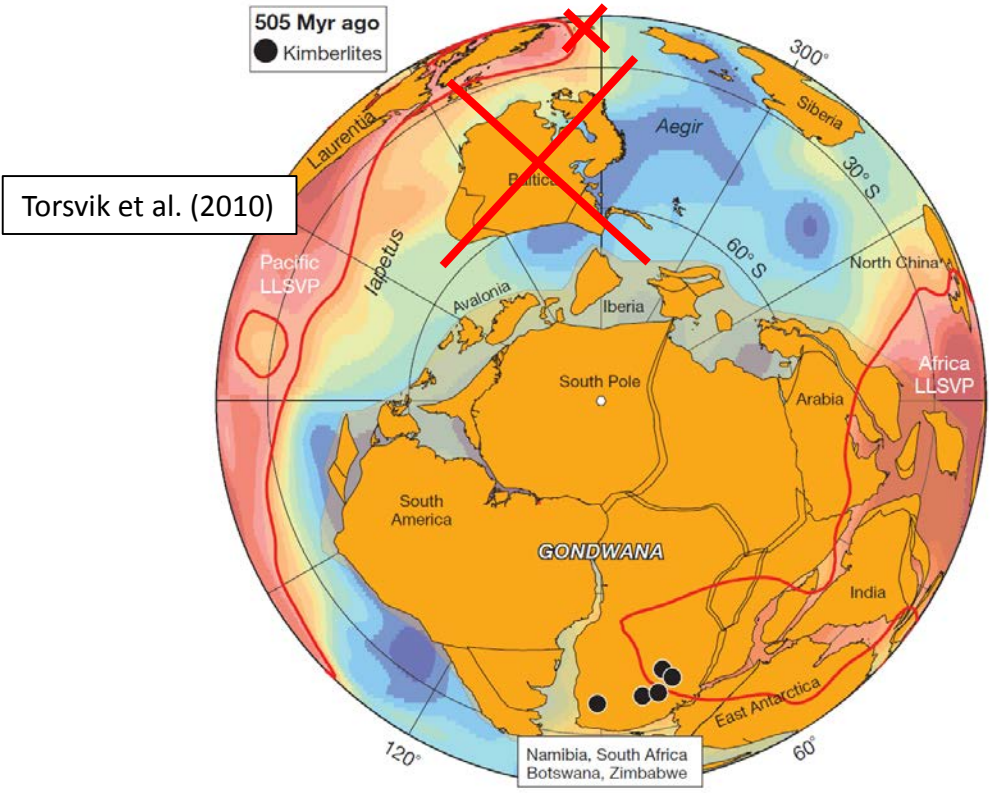

A- Ordovician 470 Ma

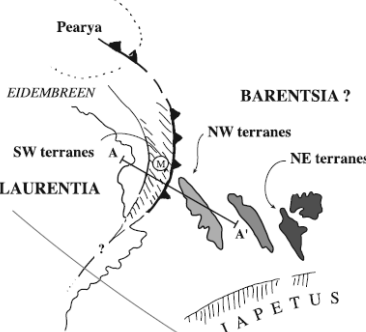

Labrousse et al. (2008)

B- Silurian < 440 Ma

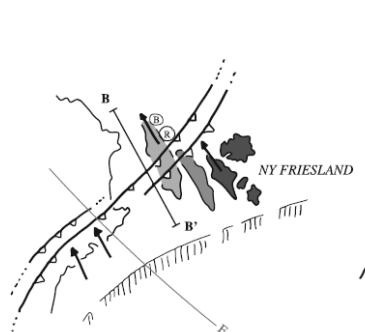

C- Silurian > 420 Ma

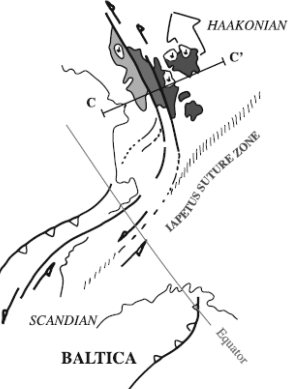

**3 Svalbard's three basement terranes were already accreted in the late Neoproterozoic, thus suggesting that Arctic tectonic plates have been much more stable than expected.**

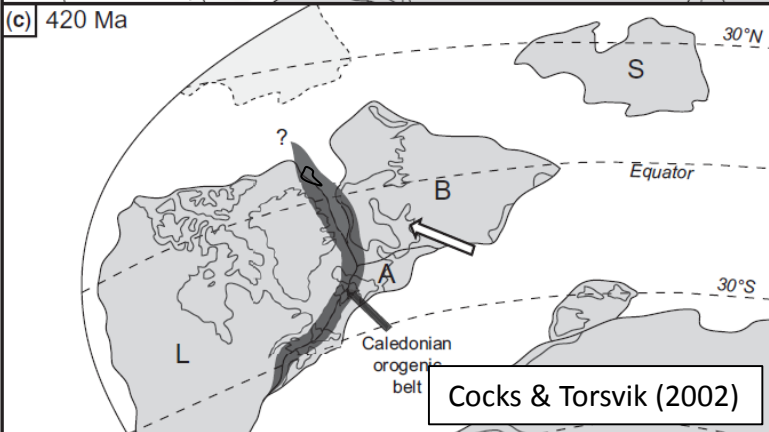
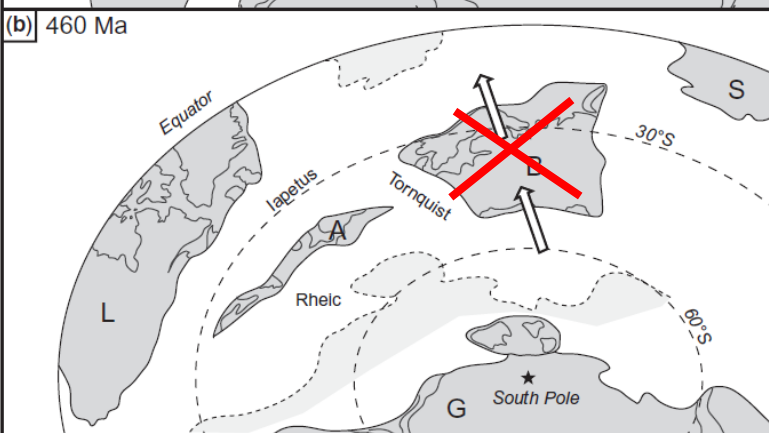
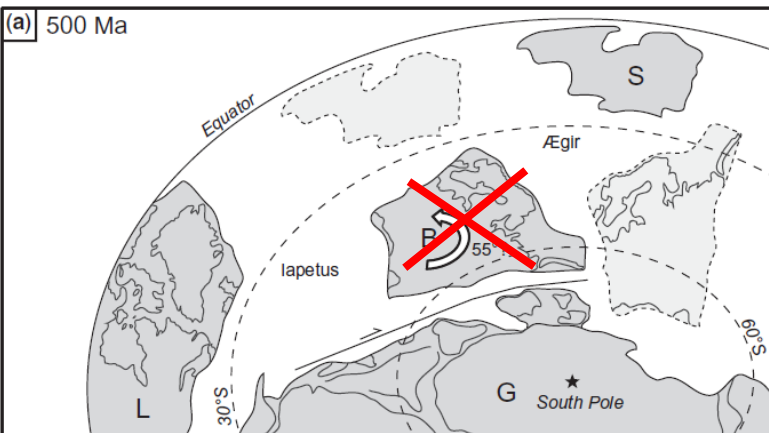

Cocks & Torsvik (2002)

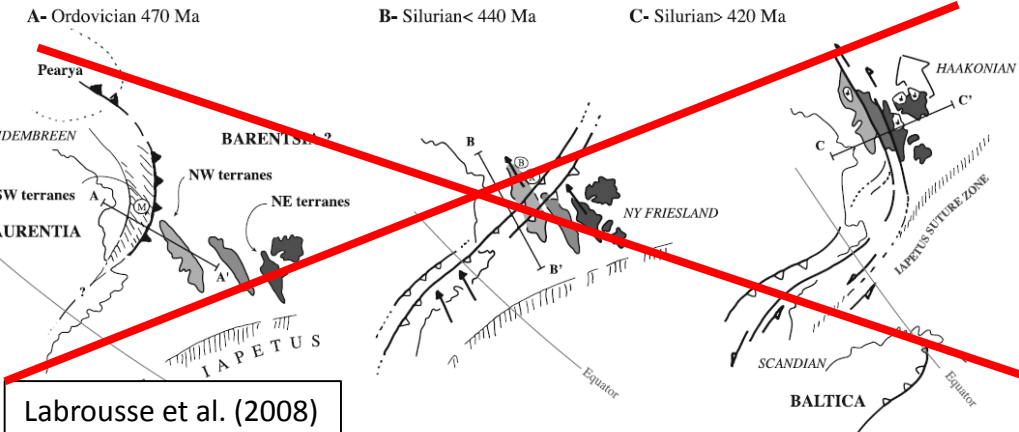
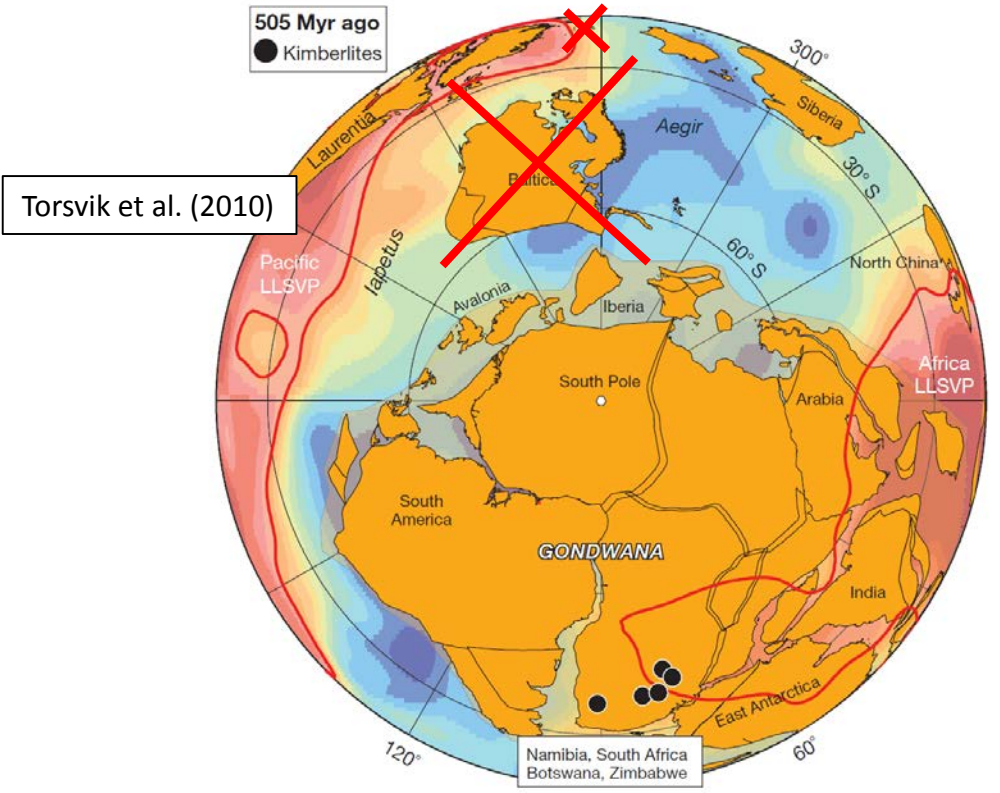

- 3** Svalbard's three basement terranes were already accreted in the late Neoproterozoic, thus suggesting that Arctic tectonic plates have been much more stable than expected.

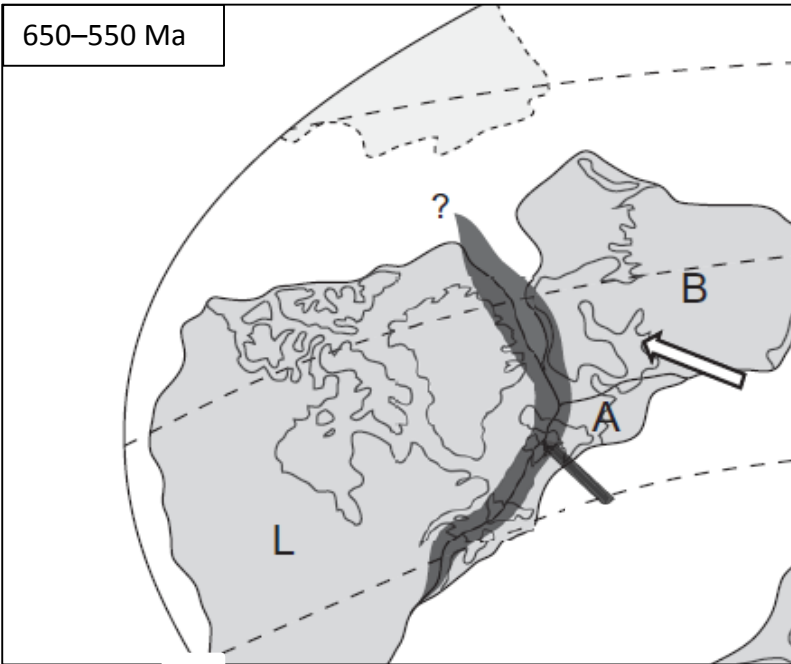

- 3 Svalbard's three basement terranes were already accreted in the late Neoproterozoic, thus suggesting that Arctic tectonic plates have been much more stable than expected.

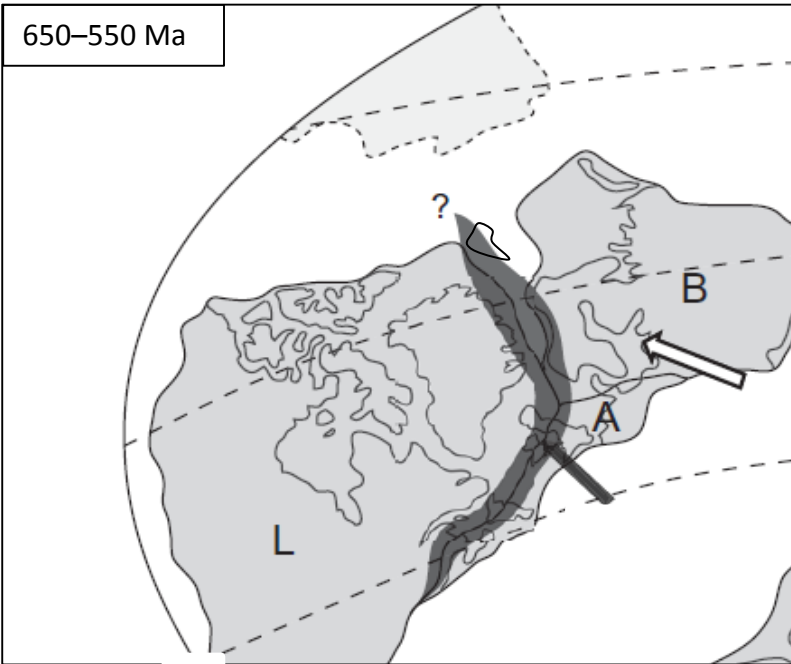

- 3** Svalbard's three basement terranes were already accreted in the late Neoproterozoic, thus suggesting that Arctic tectonic plates have been much more stable than expected.

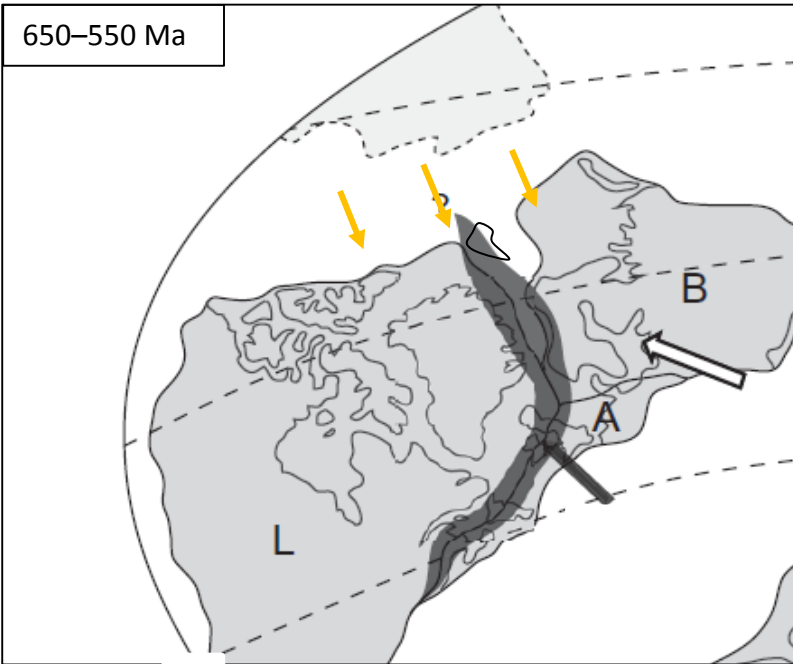



- 3 Svalbard's three basement terranes were already accreted in the late Neoproterozoic, thus suggesting that Arctic tectonic plates have been much more stable than expected.

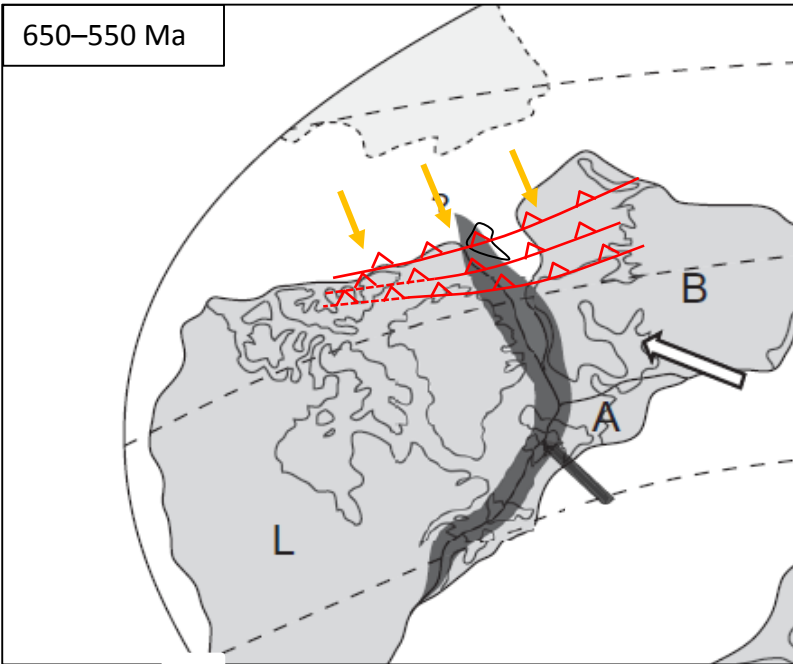

- 3 Svalbard's three basement terranes were already accreted in the late Neoproterozoic, thus suggesting that Arctic tectonic plates have been much more stable than expected.

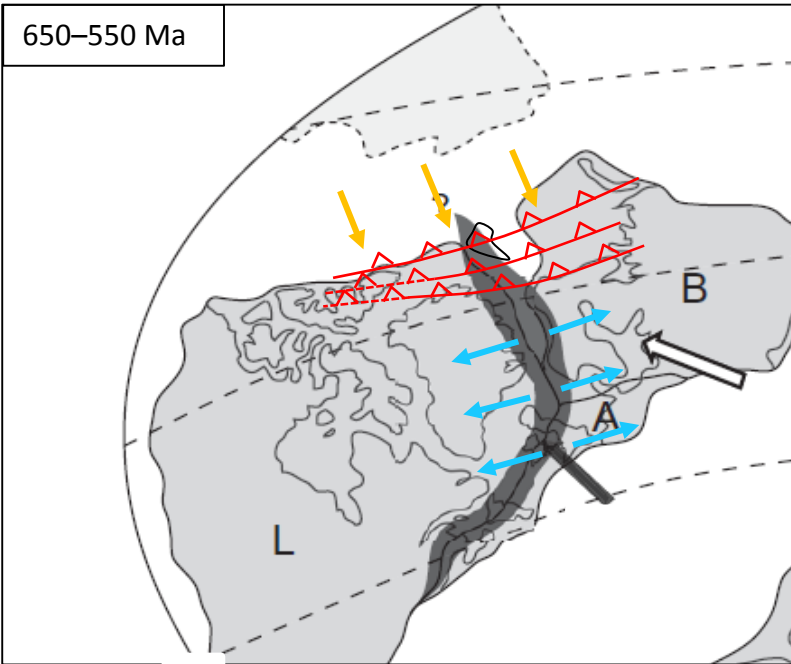

**3** Svalbard's three basement terranes were already accreted in the late Neoproterozoic, thus suggesting that Arctic tectonic plates have been much more stable than expected.

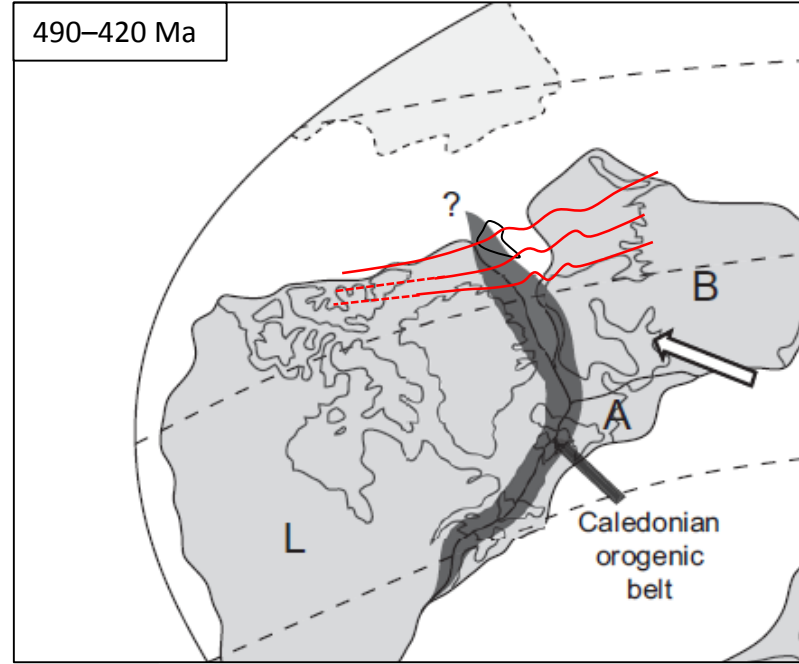
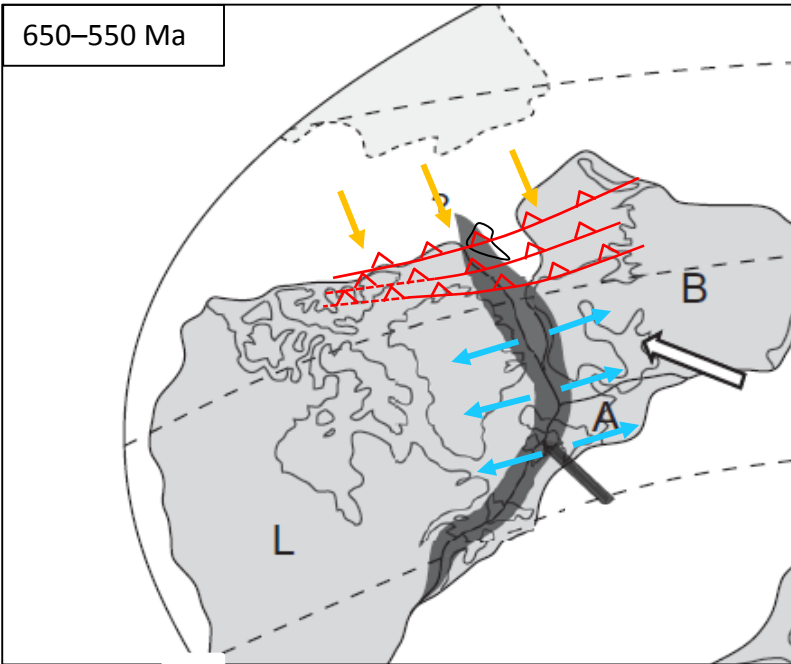

- 3 Svalbard's three basement terranes were already accreted in the late Neoproterozoic, thus suggesting that Arctic tectonic plates have been much more stable than expected.

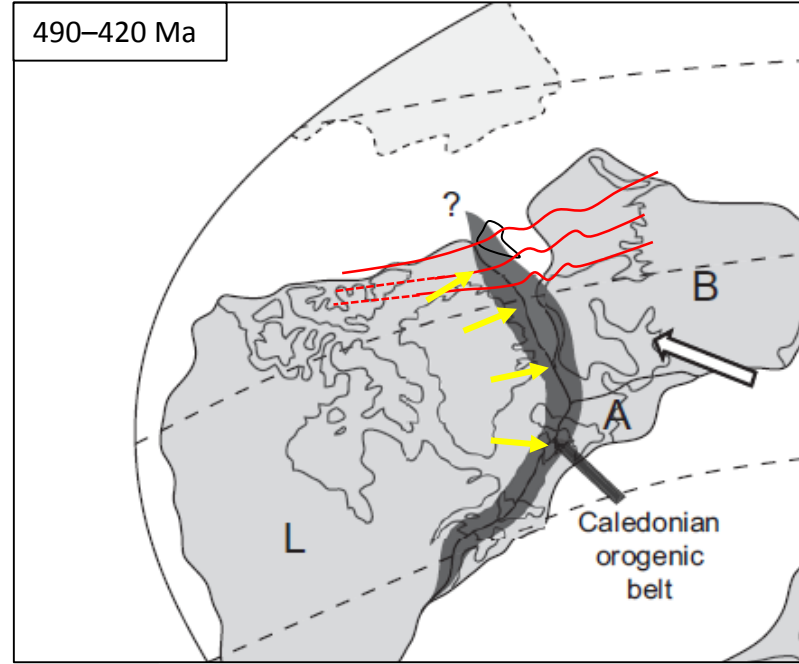
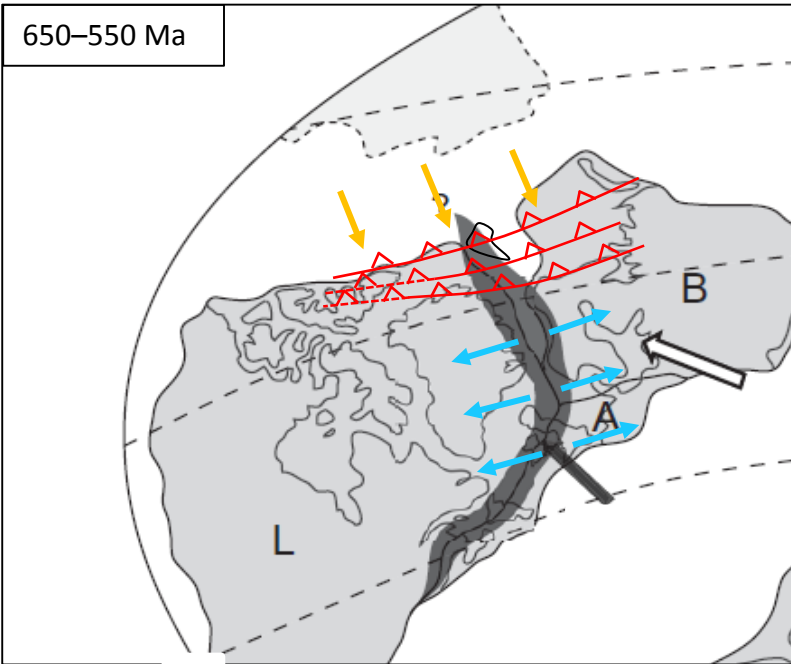

**3** Svalbard's three basement terranes were already accreted in the late Neoproterozoic, thus suggesting that Arctic tectonic plates have been much more stable than expected.

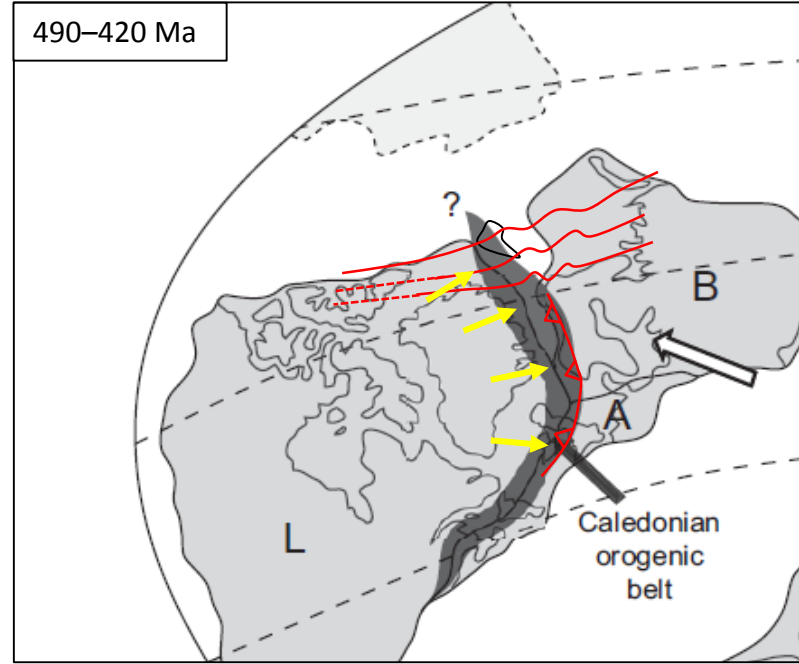
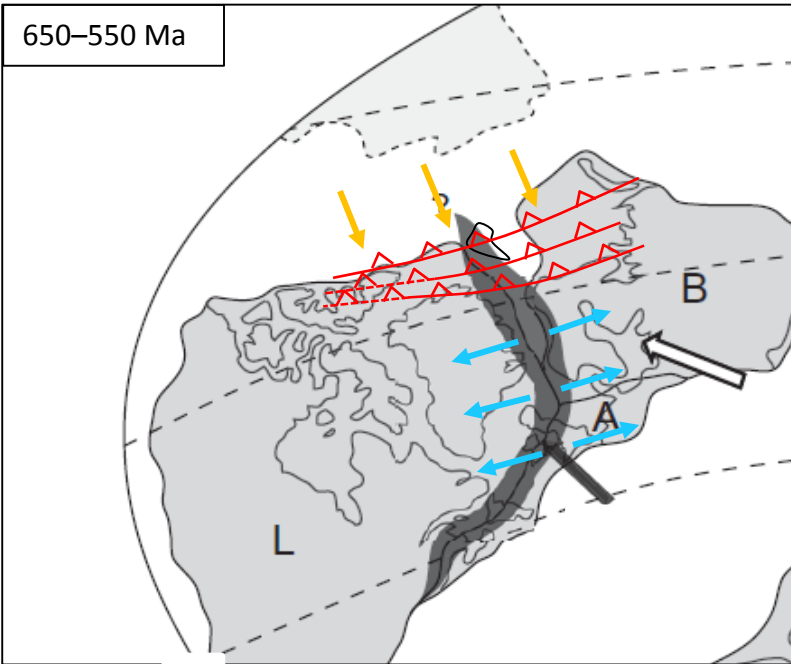

**3** Svalbard's three basement terranes were already accreted in the late Neoproterozoic, thus suggesting that Arctic tectonic plates have been much more stable than expected.

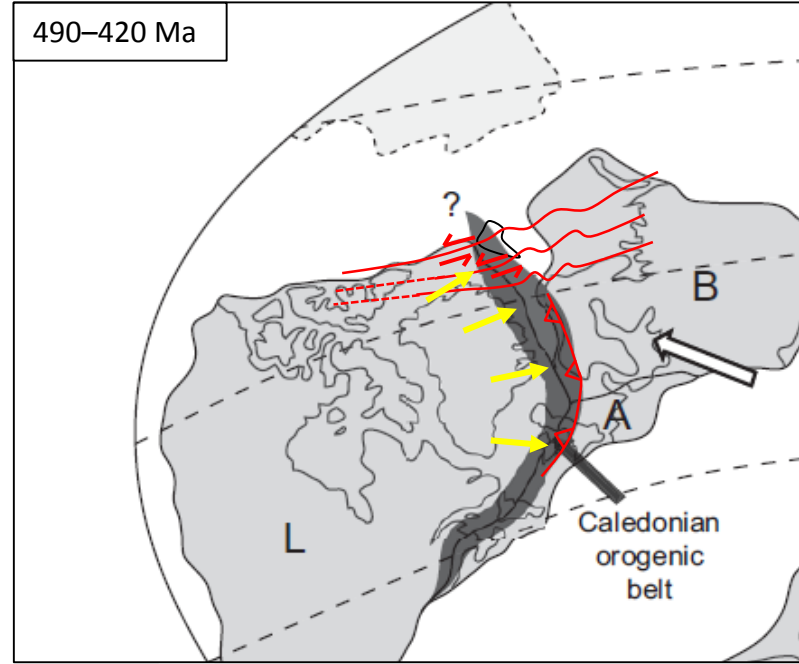
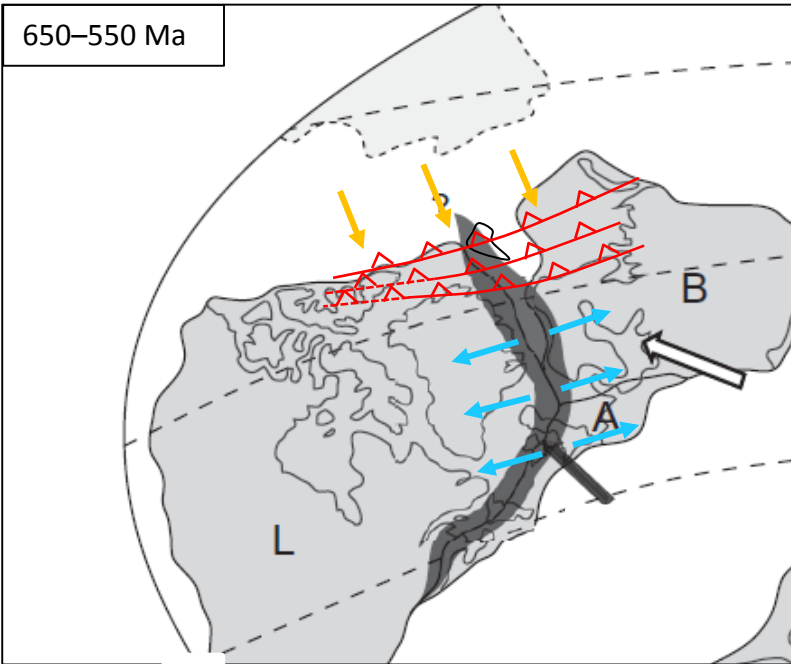

**3** Svalbard's three basement terranes were already accreted in the late Neoproterozoic, thus suggesting that Arctic tectonic plates have been much more stable than expected.

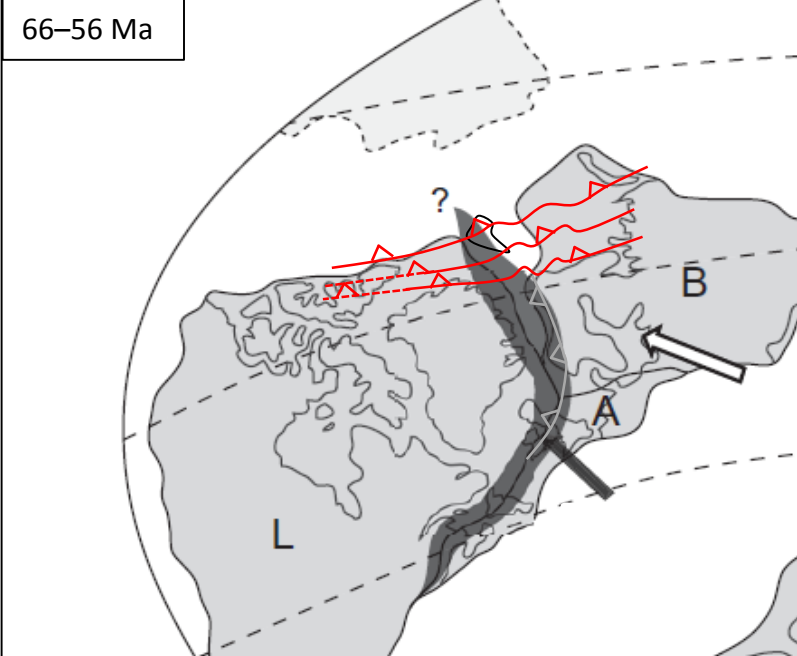
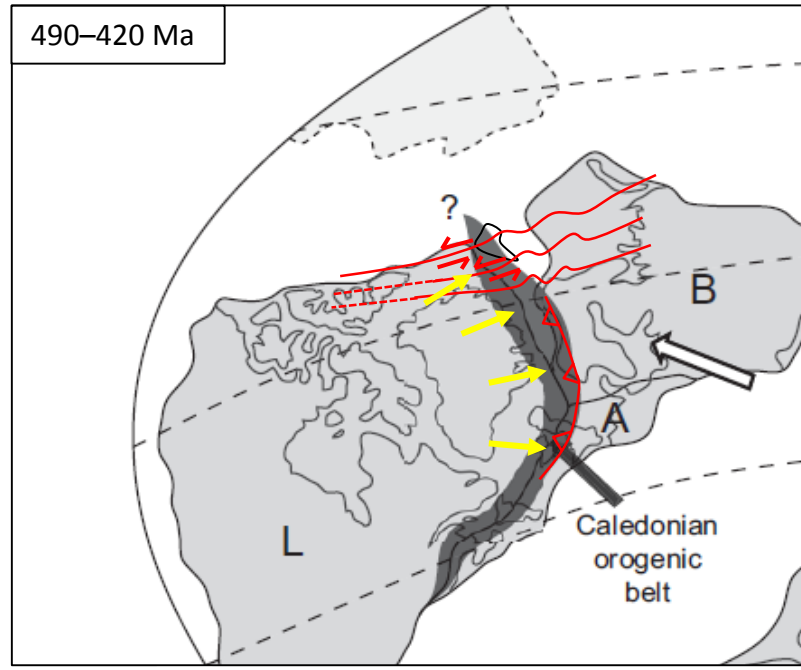
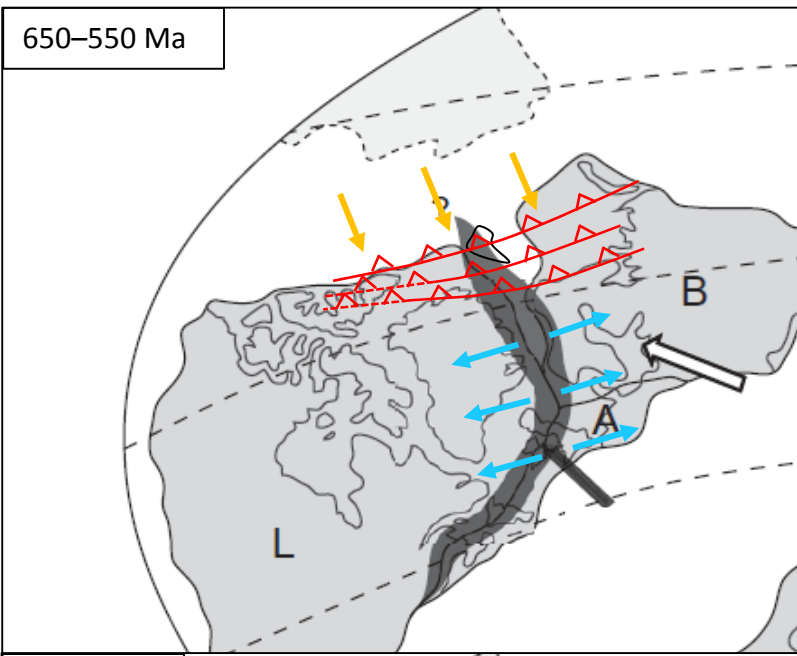

**3** Svalbard's three basement terranes were already accreted in the late Neoproterozoic, thus suggesting that Arctic tectonic plates have been much more stable than expected.

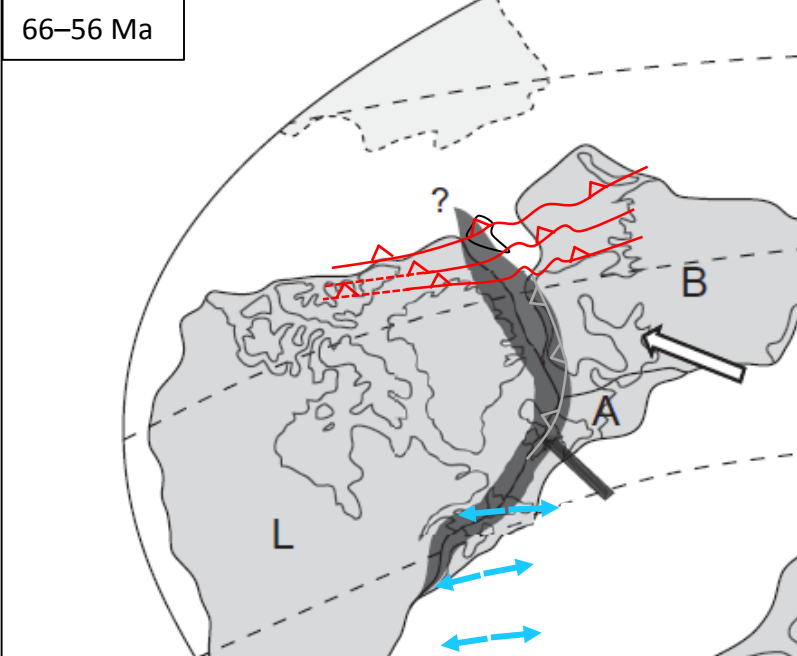
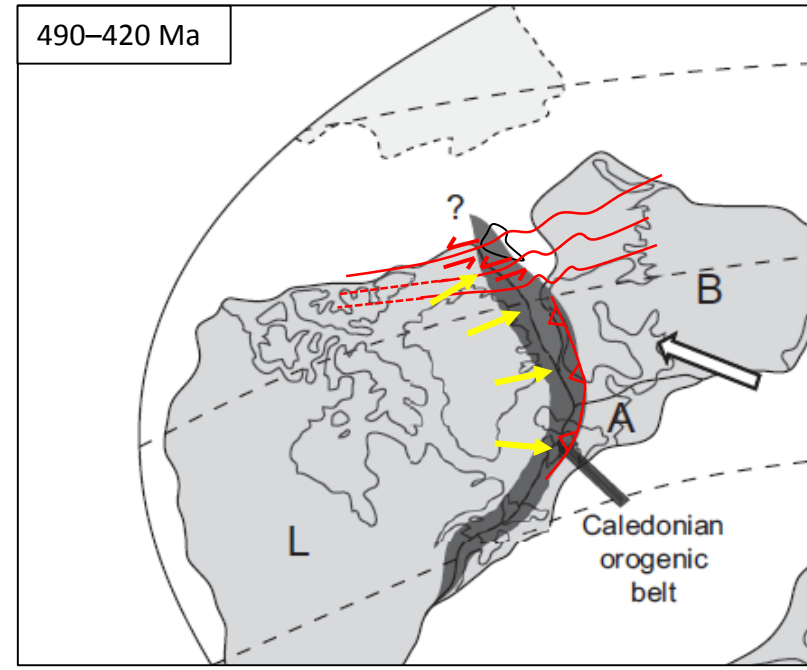
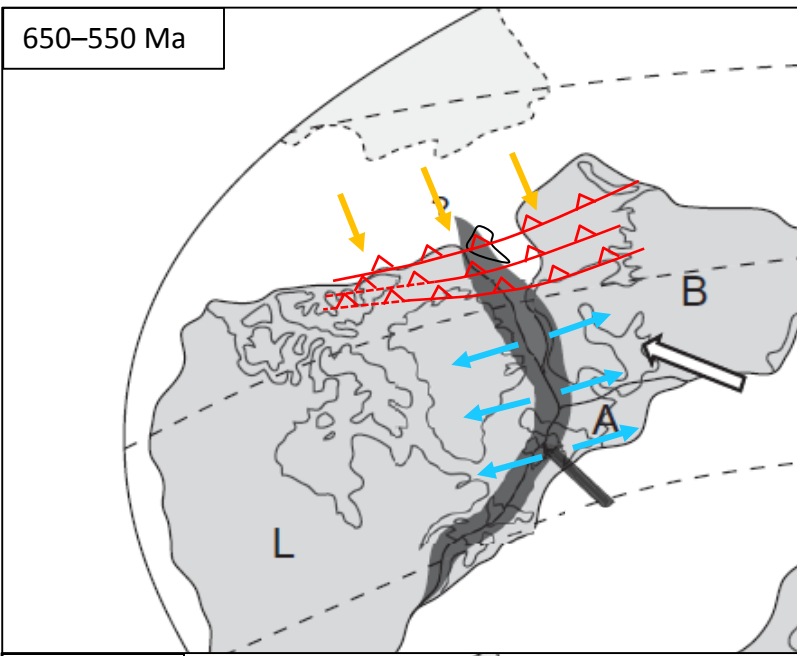



**3** Svalbard's three basement terranes were already accreted in the late Neoproterozoic, thus suggesting that Arctic tectonic plates have been much more stable than expected.

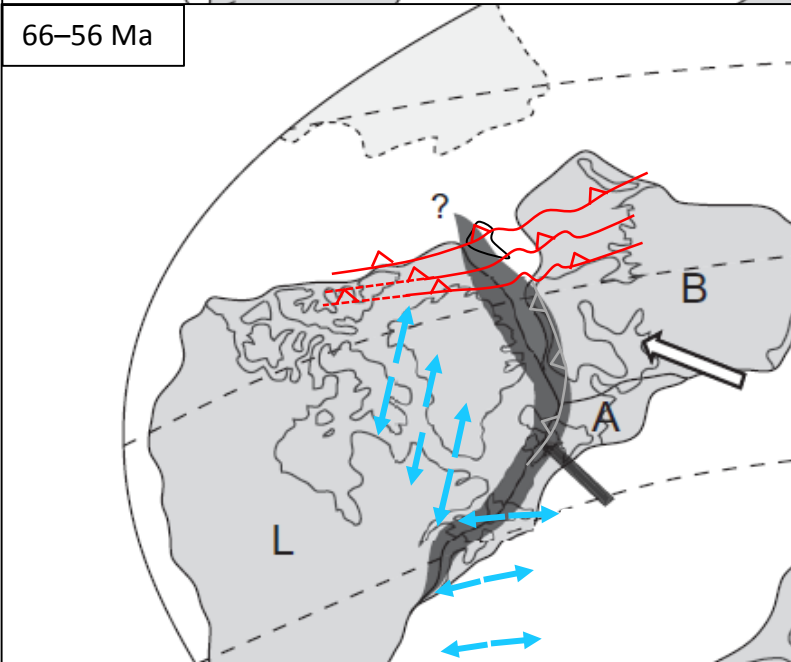
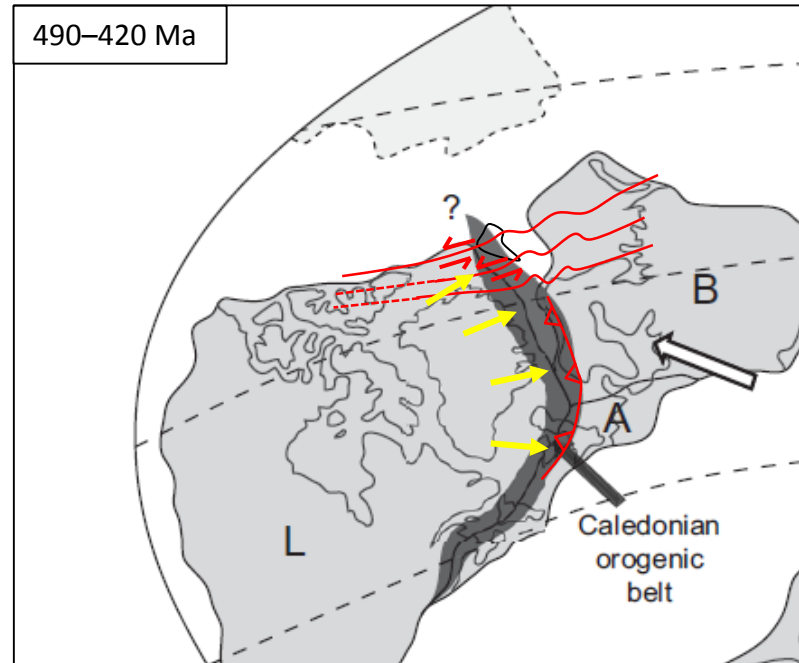
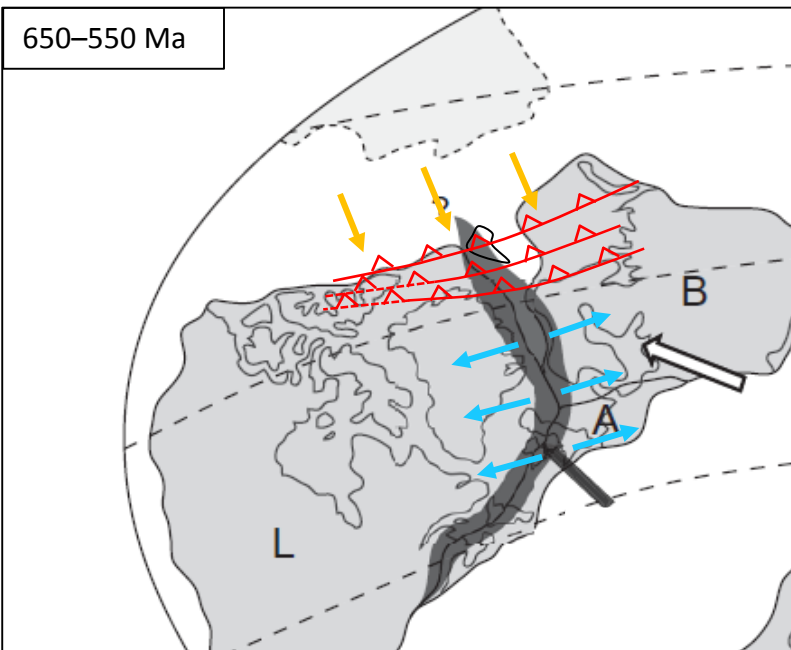

**3** Svalbard's three basement terranes were already accreted in the late Neoproterozoic, thus suggesting that Arctic tectonic plates have been much more stable than expected.

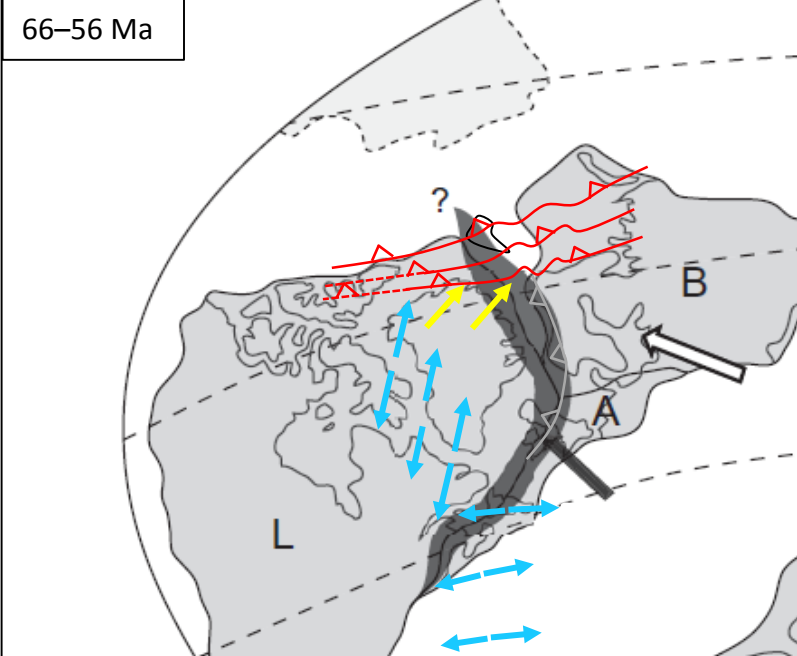
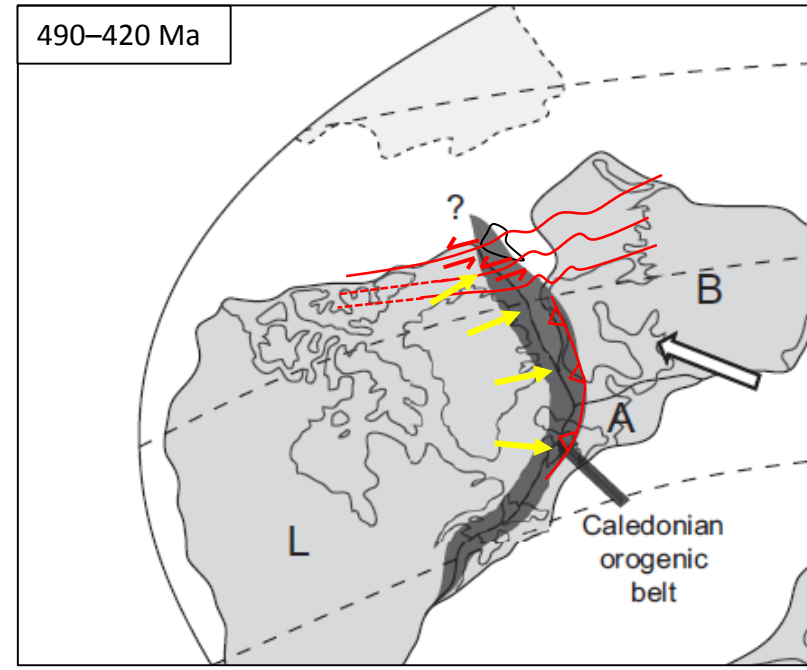
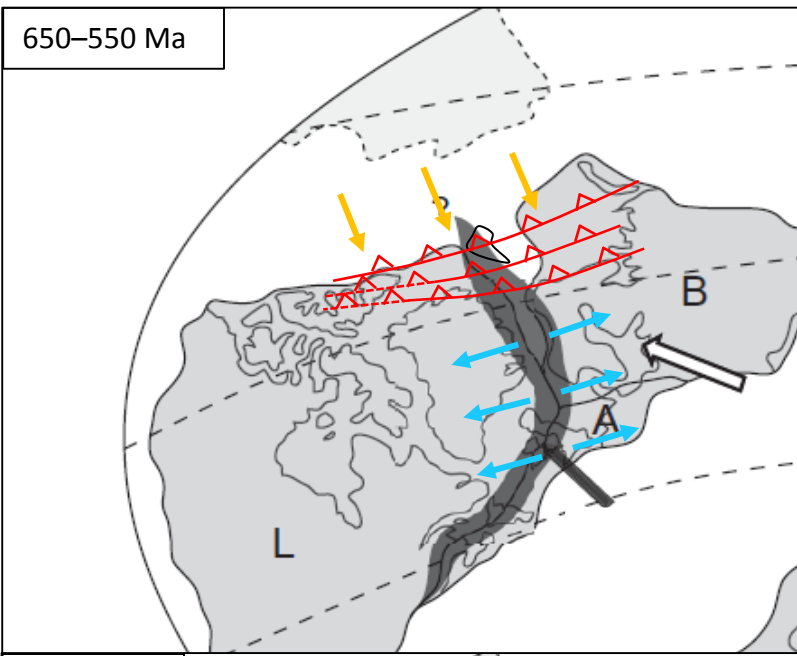

**3** Svalbard's three basement terranes were already accreted in the late Neoproterozoic, thus suggesting that Arctic tectonic plates have been much more stable than expected.

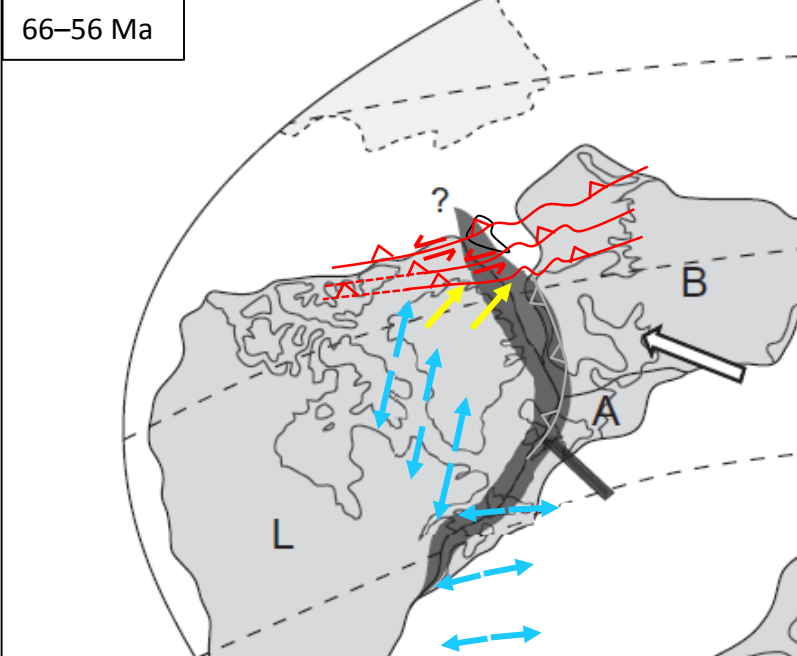
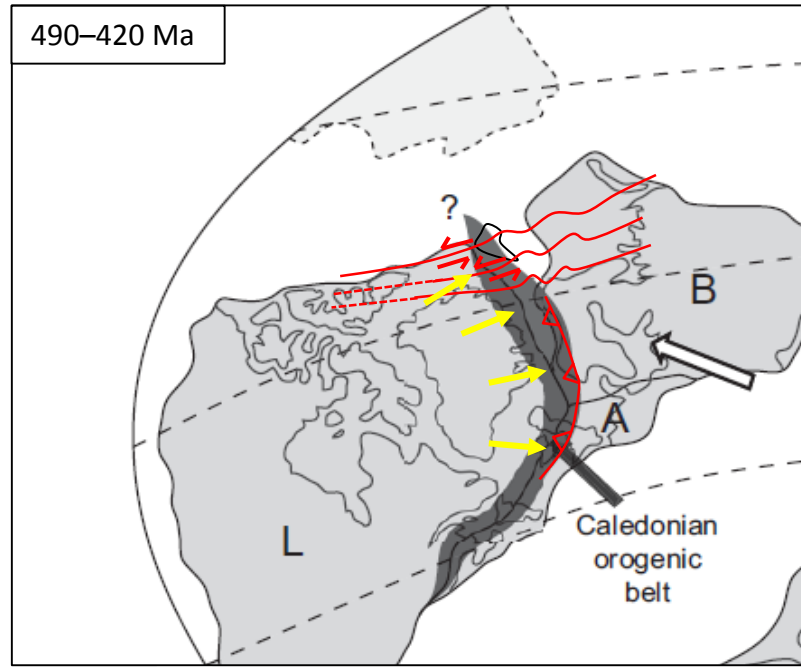
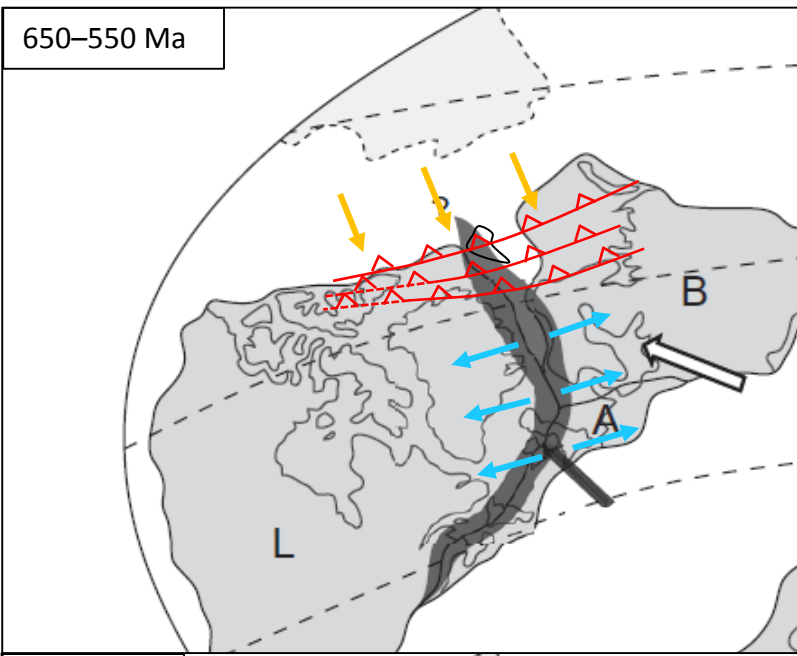

**3** Svalbard's three basement terranes were already accreted in the late Neoproterozoic, thus suggesting that Arctic tectonic plates have been much more stable than expected.

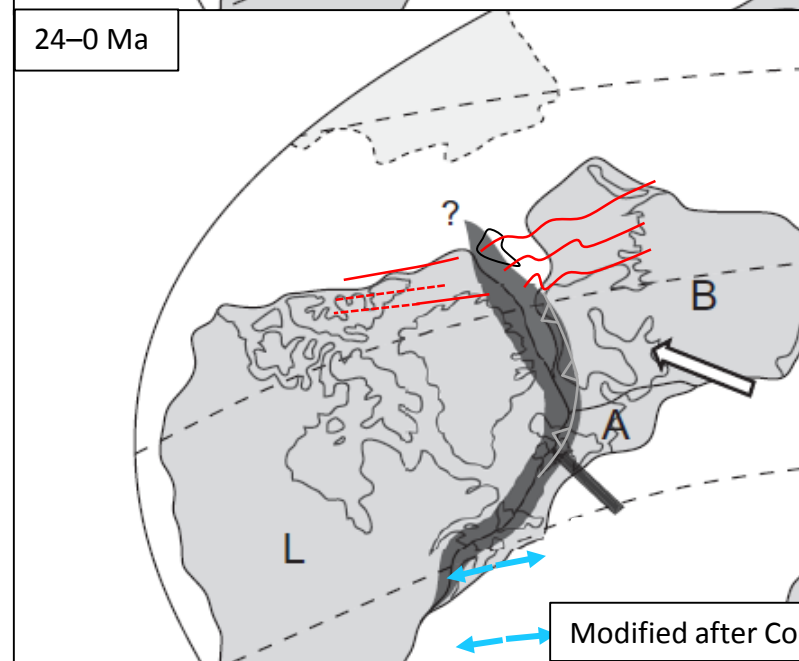
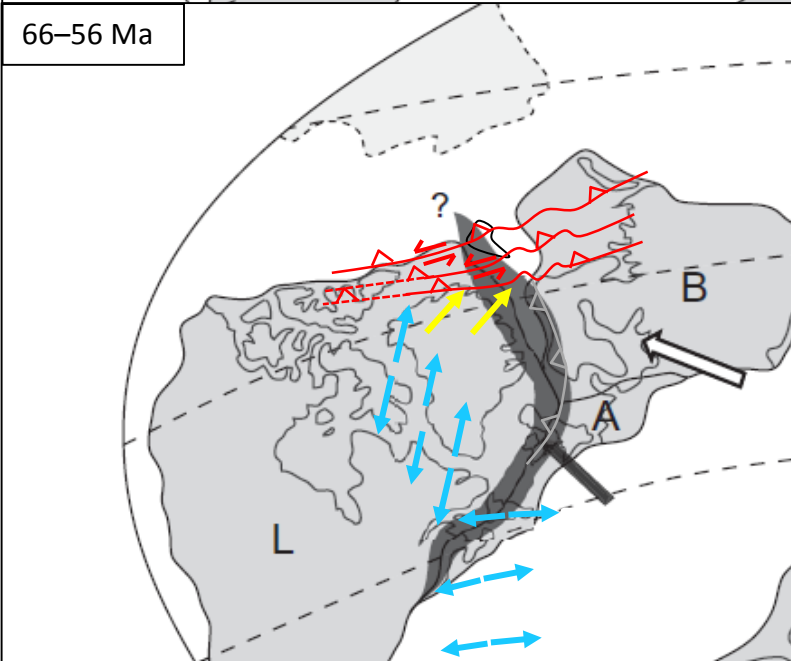
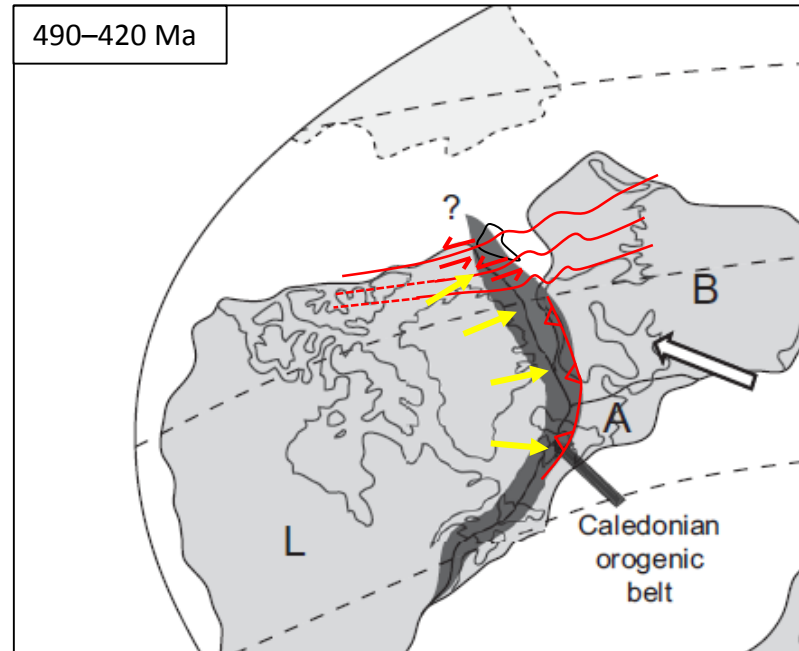
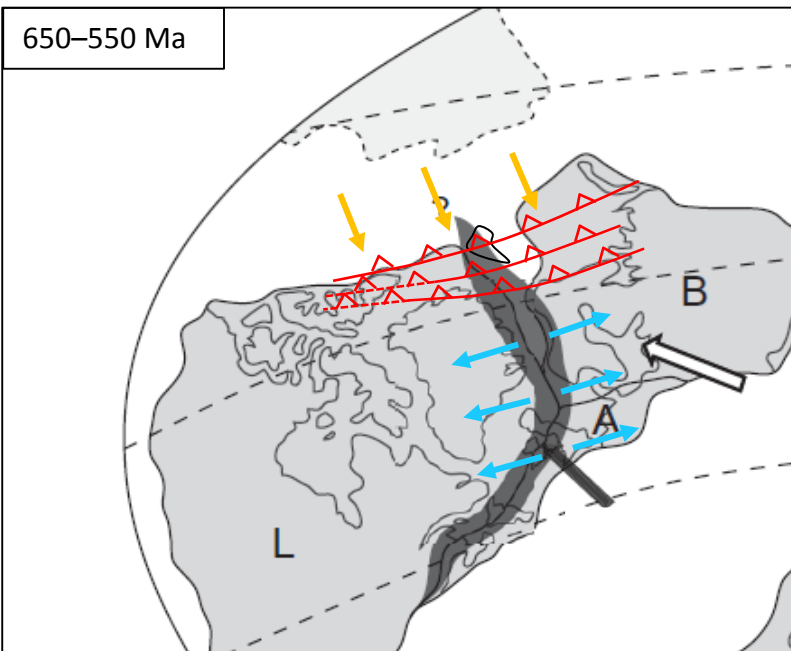

Modified after Cocks & Torsvik (2002)

**3** Svalbard's three basement terranes were already accreted in the late Neoproterozoic, thus suggesting that Arctic tectonic plates have been much more stable than expected.

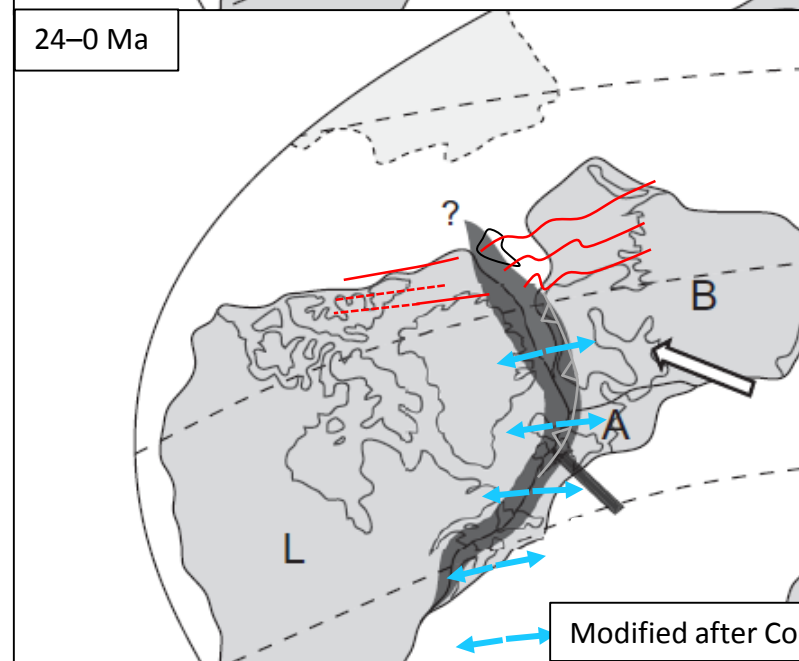
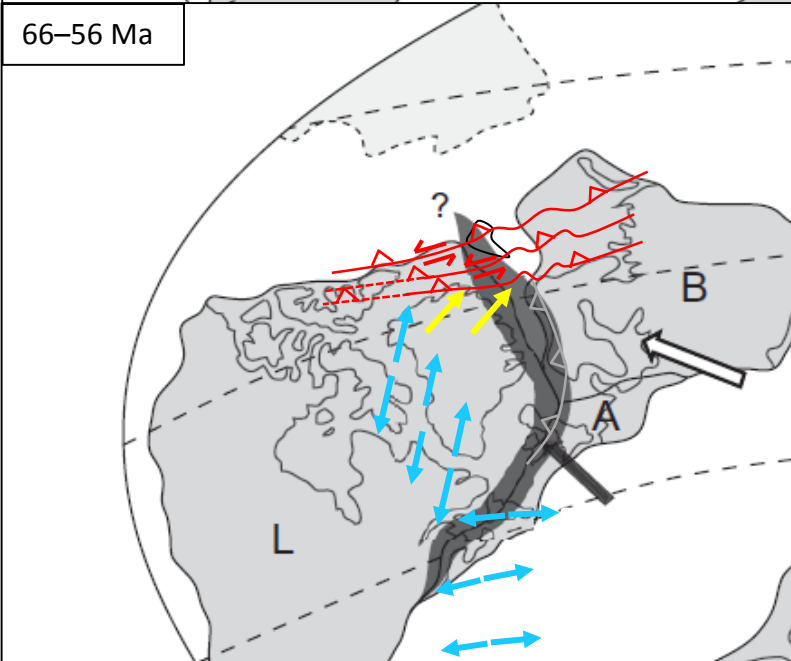
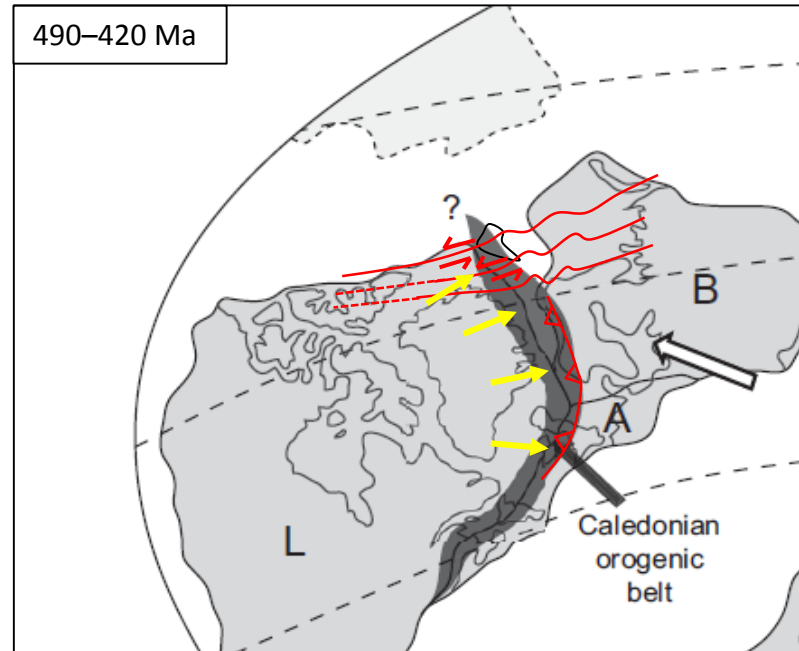
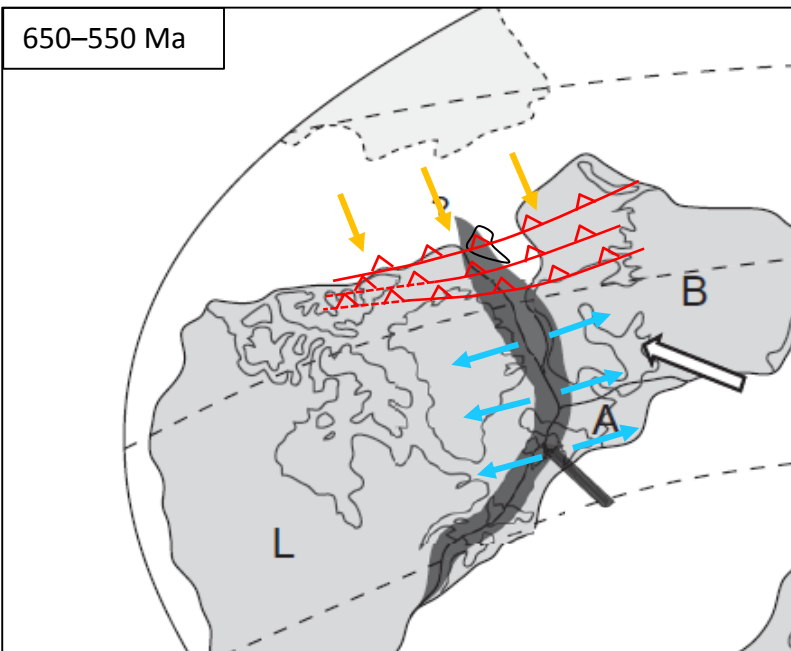

Modified after Cocks & Torsvik (2002)

**3** Svalbard's three basement terranes were already accreted in the late Neoproterozoic, thus suggesting that Arctic tectonic plates have been much more stable than expected.

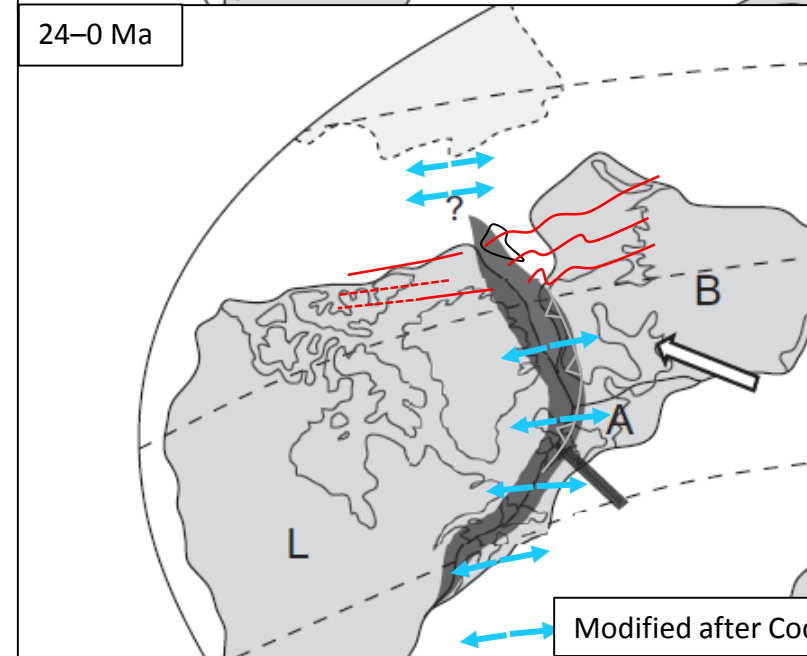
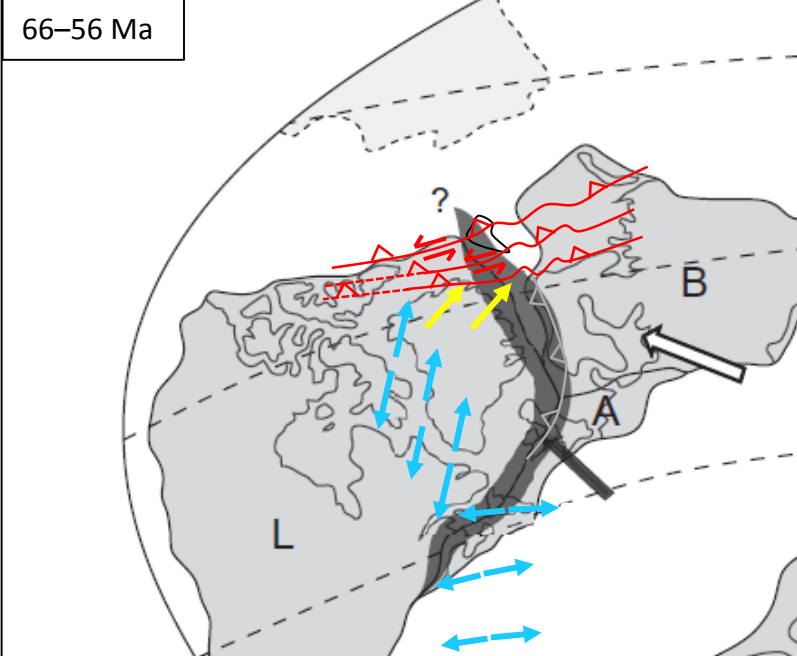
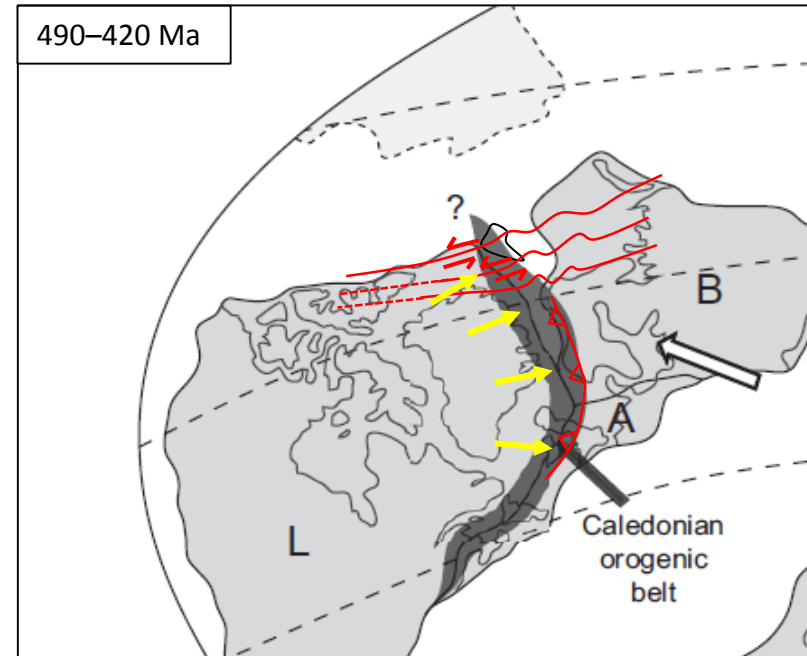
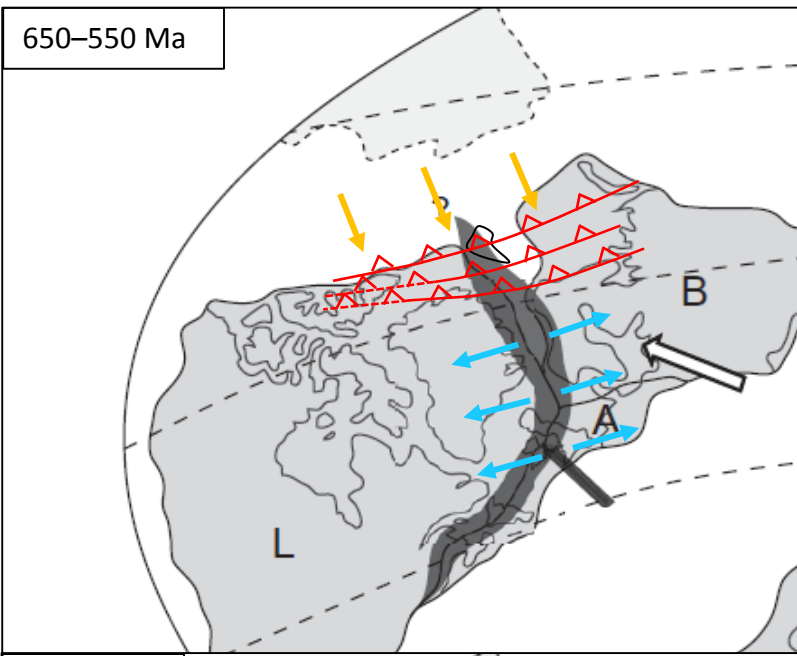

Modified after Cocks & Torsvik (2002)

**3** Svalbard's three basement terranes were already accreted in the late Neoproterozoic, thus suggesting that Arctic tectonic plates have been much more stable than expected.

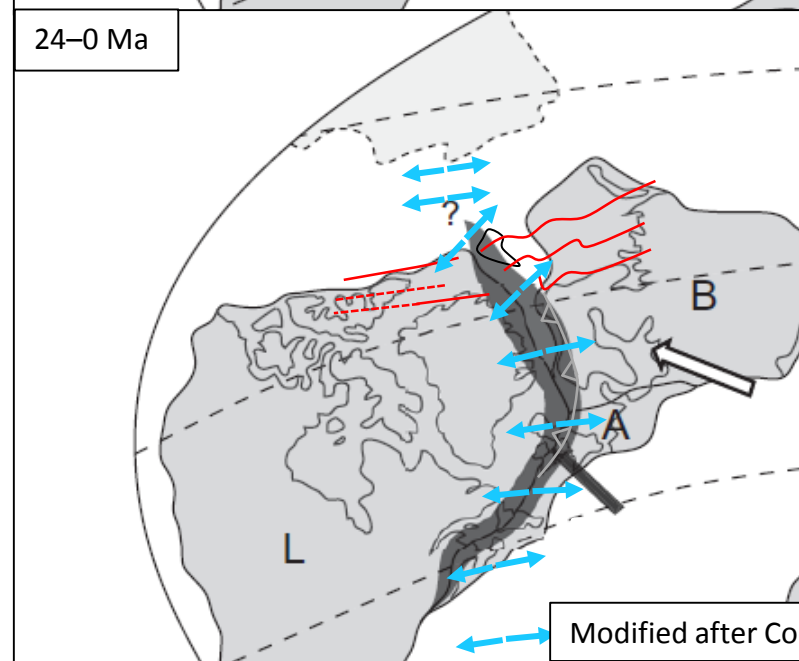
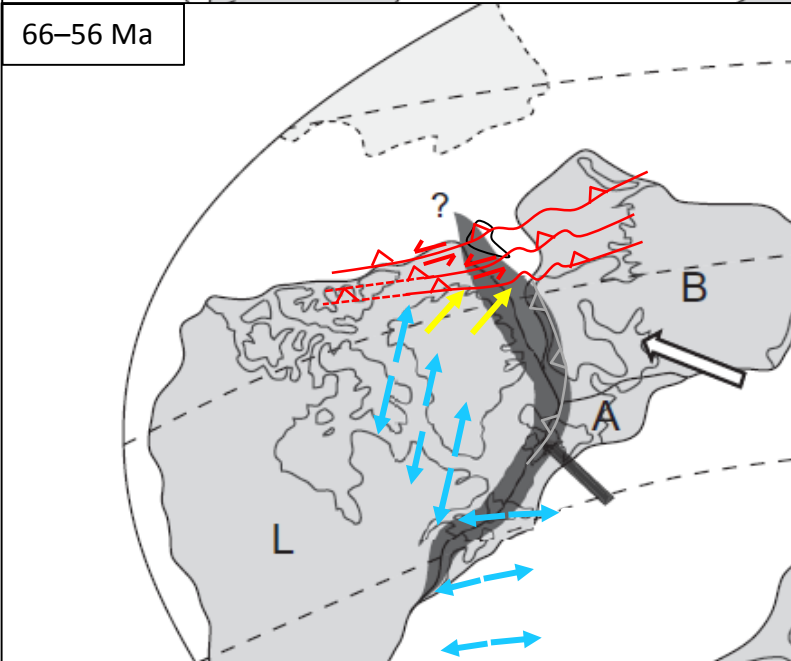
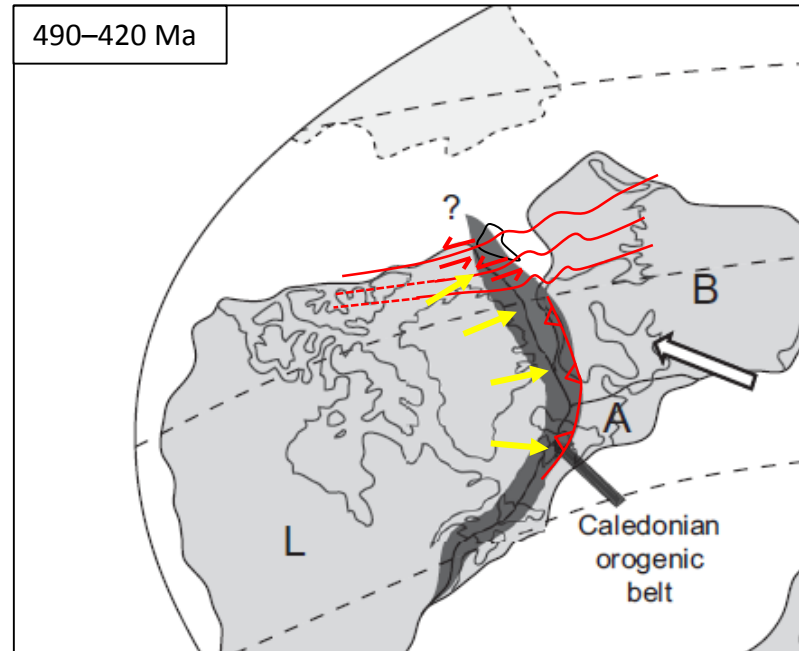
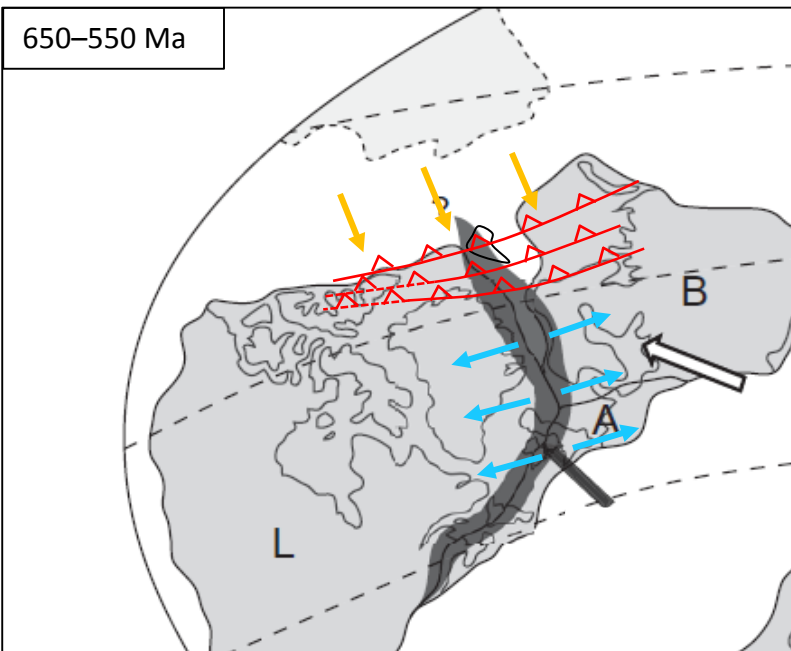

Modified after Cocks & Torsvik (2002)

**3** Svalbard's three basement terranes were already accreted in the late Neoproterozoic, thus suggesting that Arctic tectonic plates have been much more stable than expected.

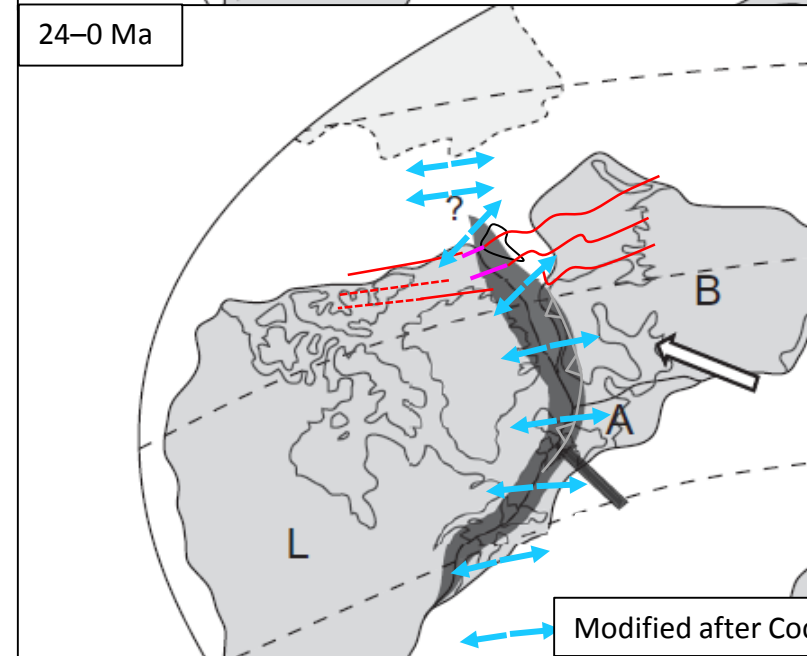
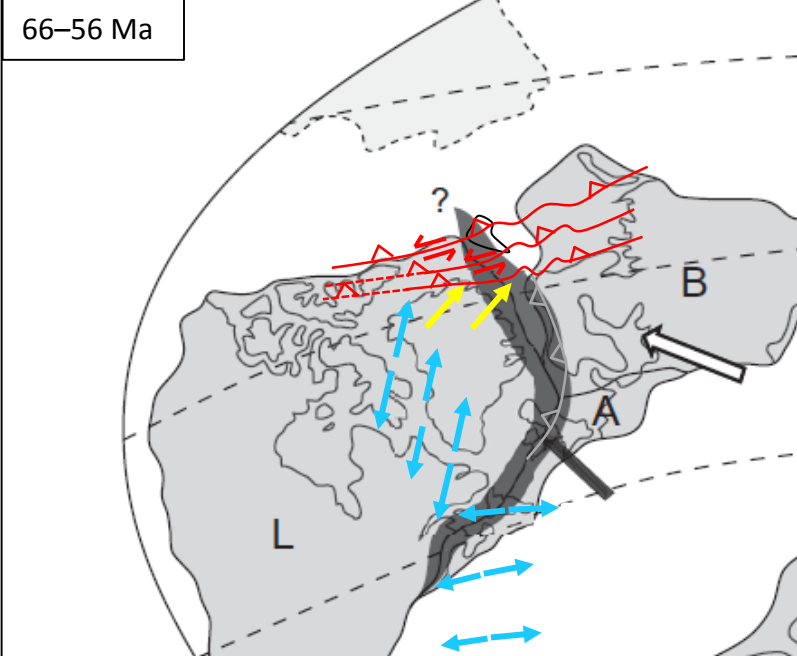
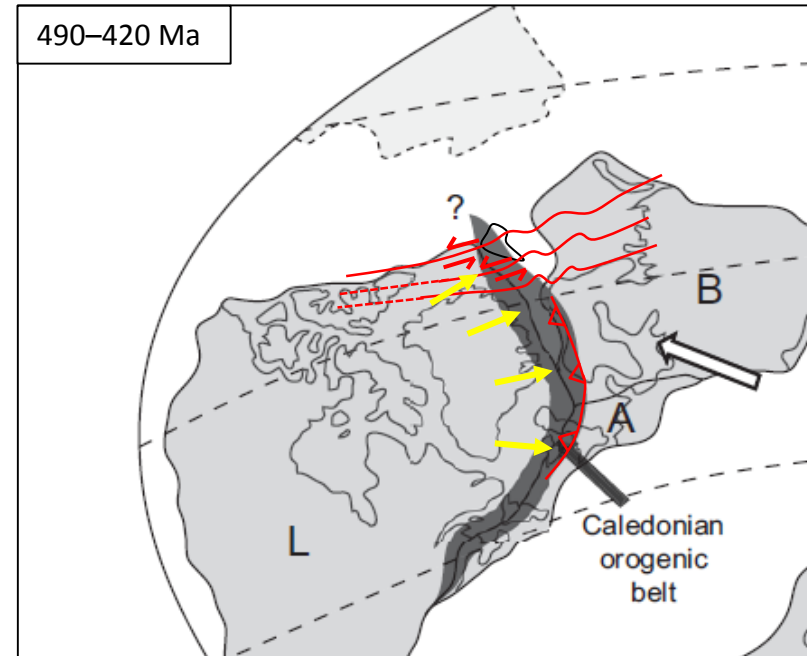
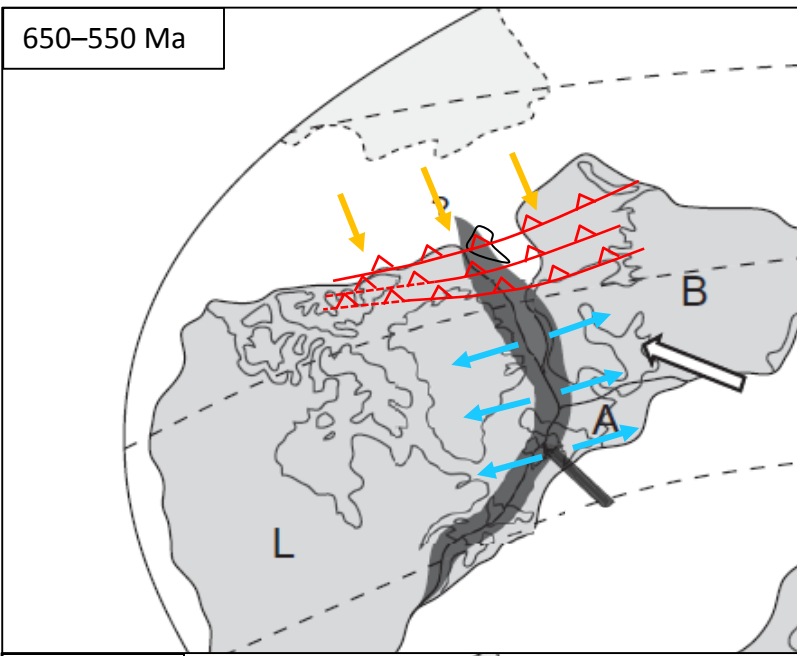

Modified after Cocks & Torsvik (2002)



**3** Svalbard's three basement terranes were already accreted in the late Neoproterozoic, thus suggesting that Arctic tectonic plates have been much more stable than expected.

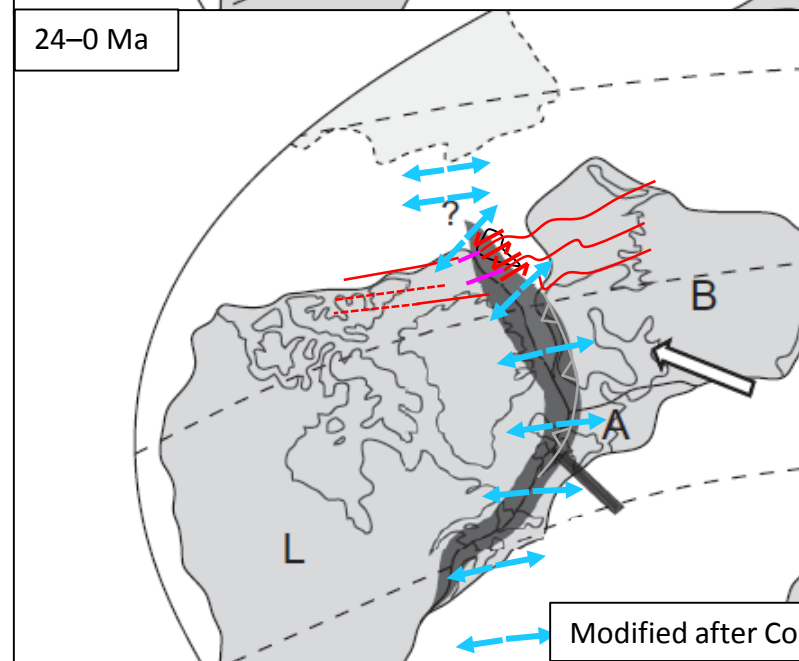
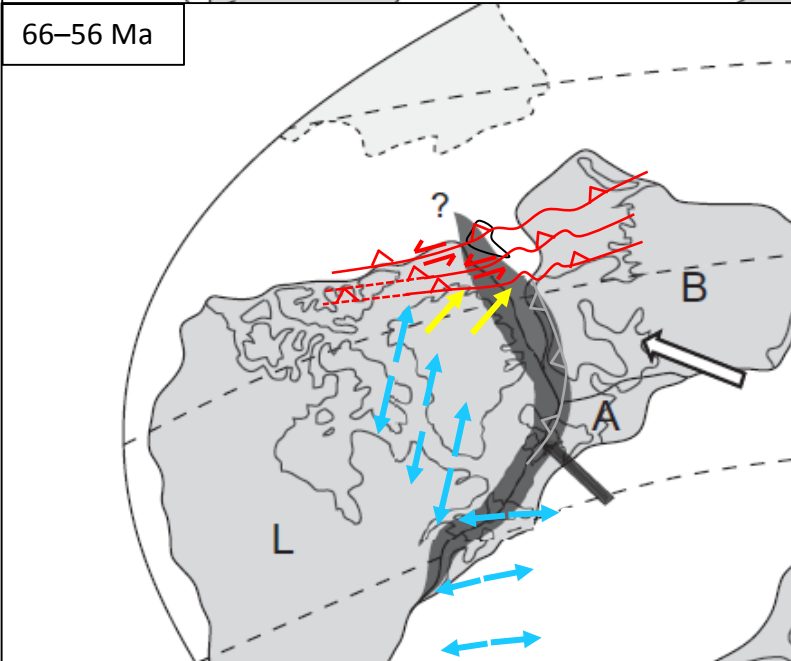
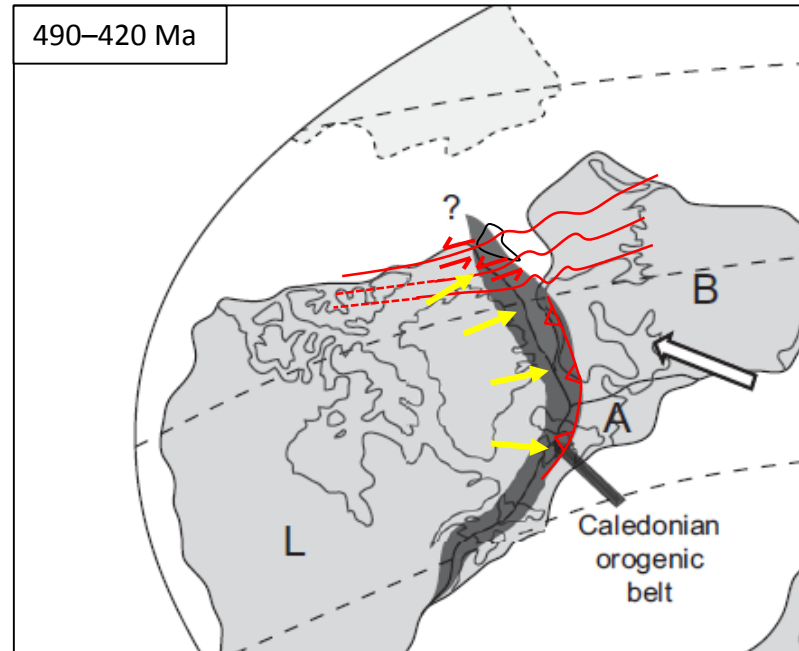
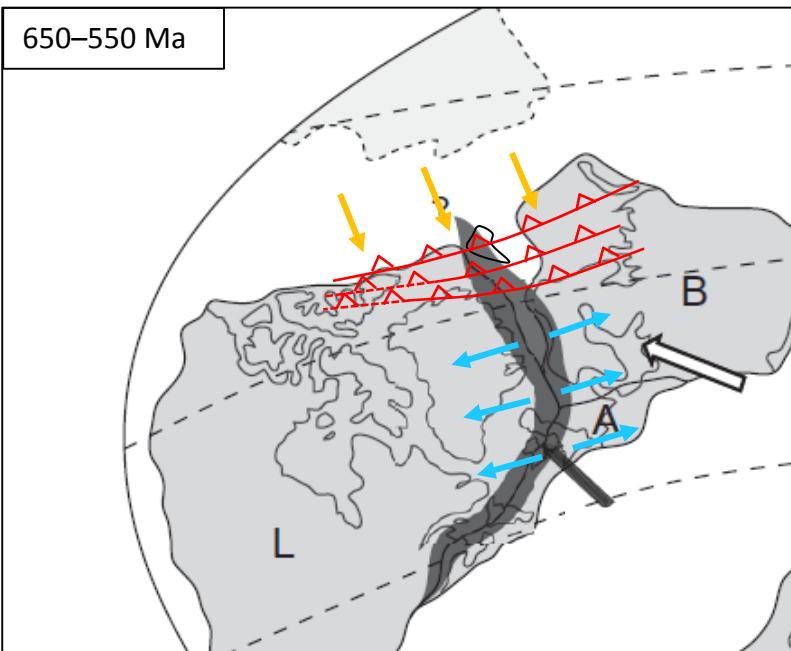

# Conclusion

**Timanian faults provided preexisting zones of weakness that localized the formation of faults and basins, oceanic core complexes, transform faults and breakup in the NE Atlantic.**

# Conclusion

Timanian faults provided preexisting zones of weakness that localized the formation of faults and basins, oceanic core complexes, transform faults and breakup in the NE Atlantic.

1

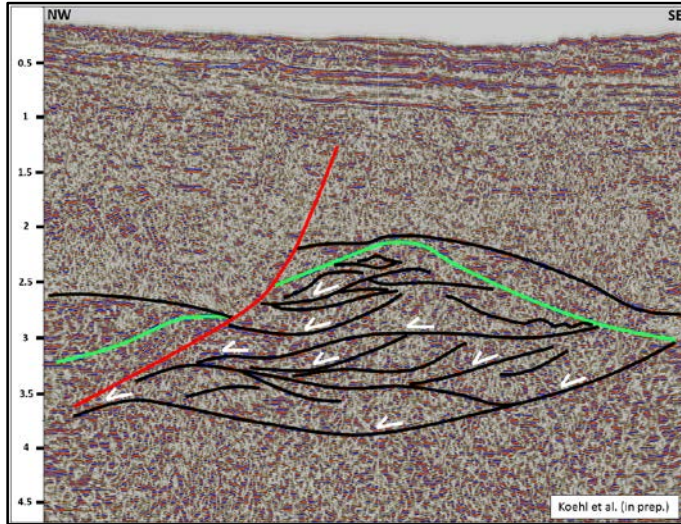

# Conclusion

Timanian faults provided preexisting zones of weakness that localized the formation of faults and basins, oceanic core complexes, transform faults and breakup in the NE Atlantic.

1

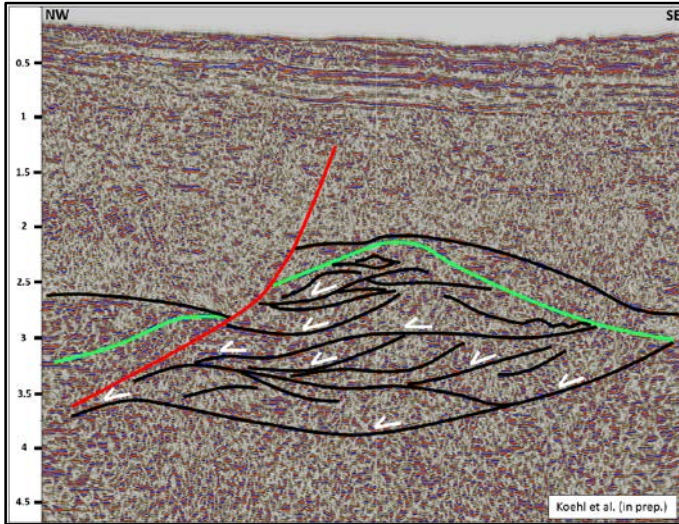

2

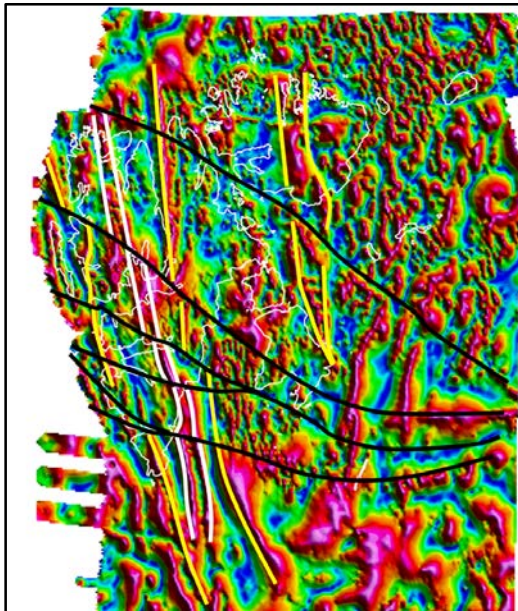

# Conclusion

Timanian faults provided preexisting zones of weakness that localized the formation of faults and basins, oceanic core complexes, transform faults and breakup in the NE Atlantic.

1

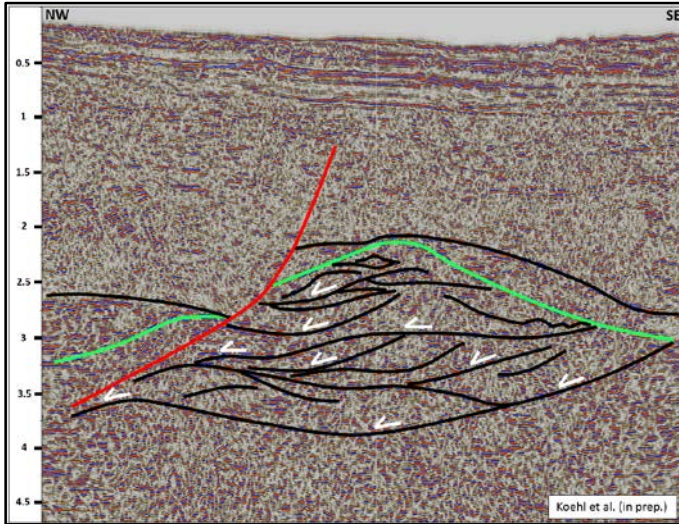

2

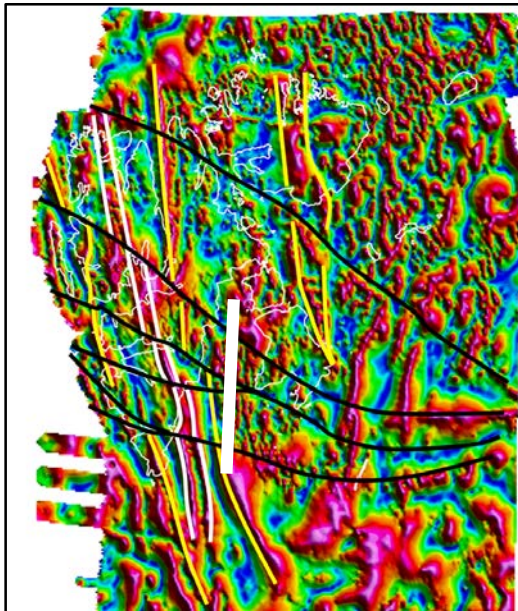

# Conclusion

Timanian faults provided preexisting zones of weakness that localized the formation of faults and basins, oceanic core complexes, transform faults and breakup in the NE Atlantic.

1

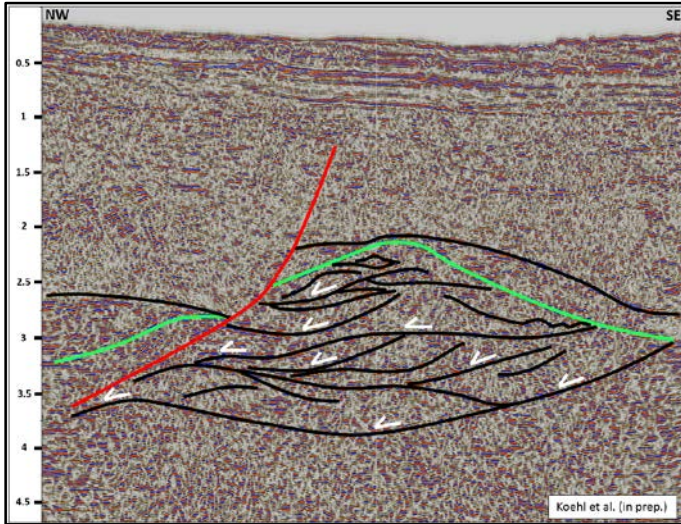

2

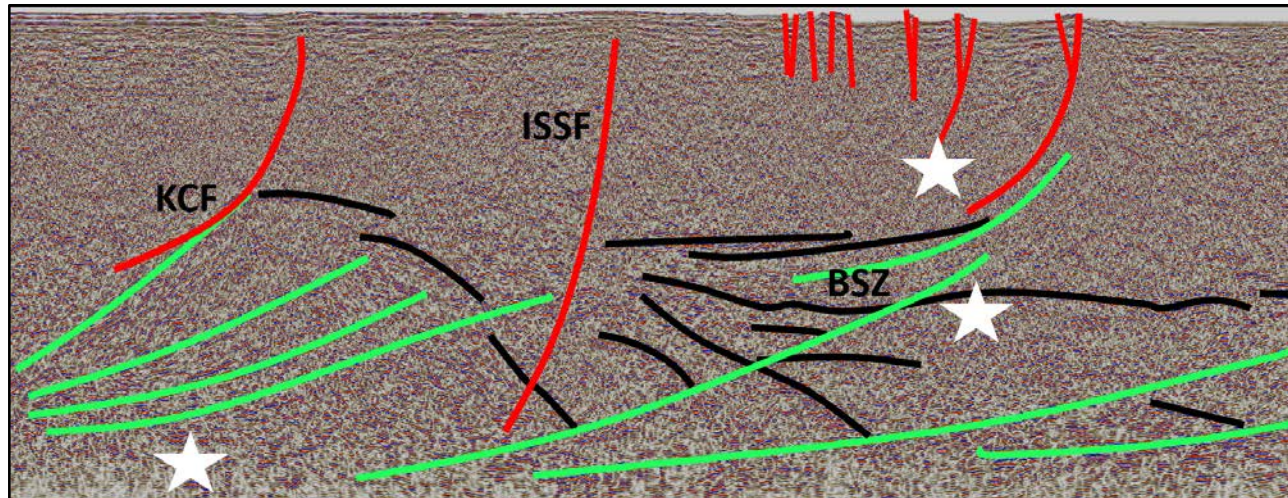
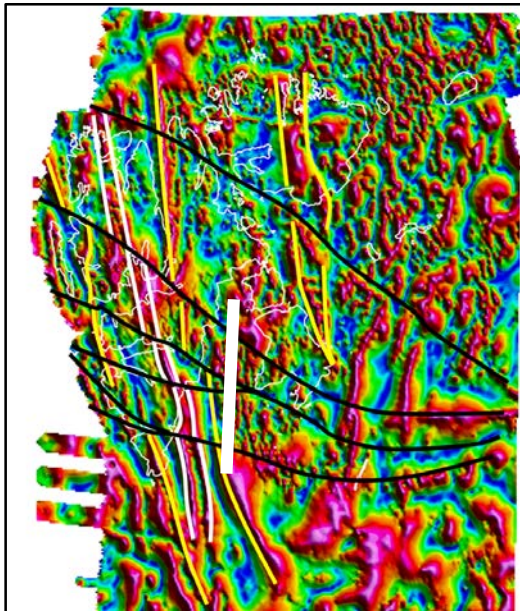

# Conclusion

Timanian faults provided preexisting zones of weakness that localized the formation of faults and basins, oceanic core complexes, transform faults and breakup in the NE Atlantic.

1

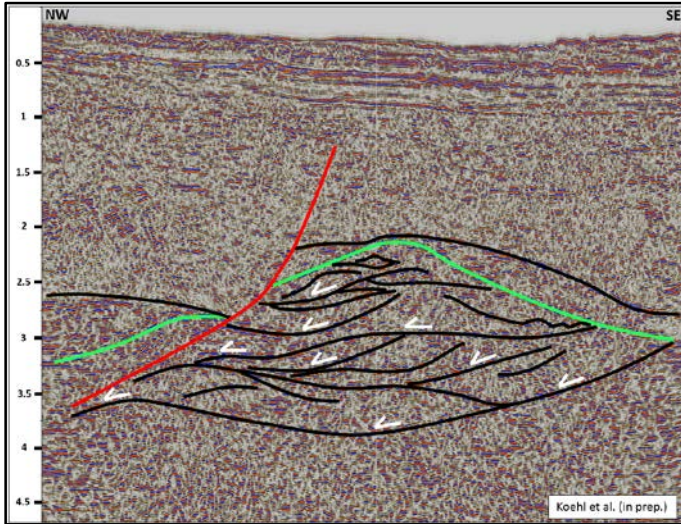

3

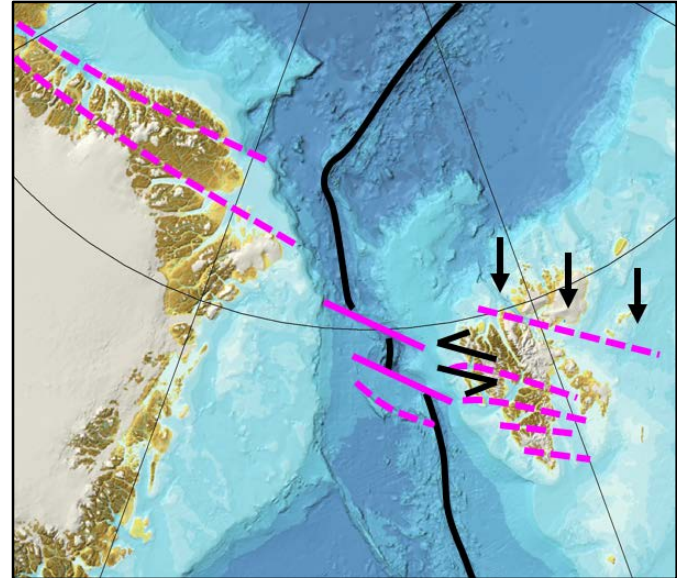

2

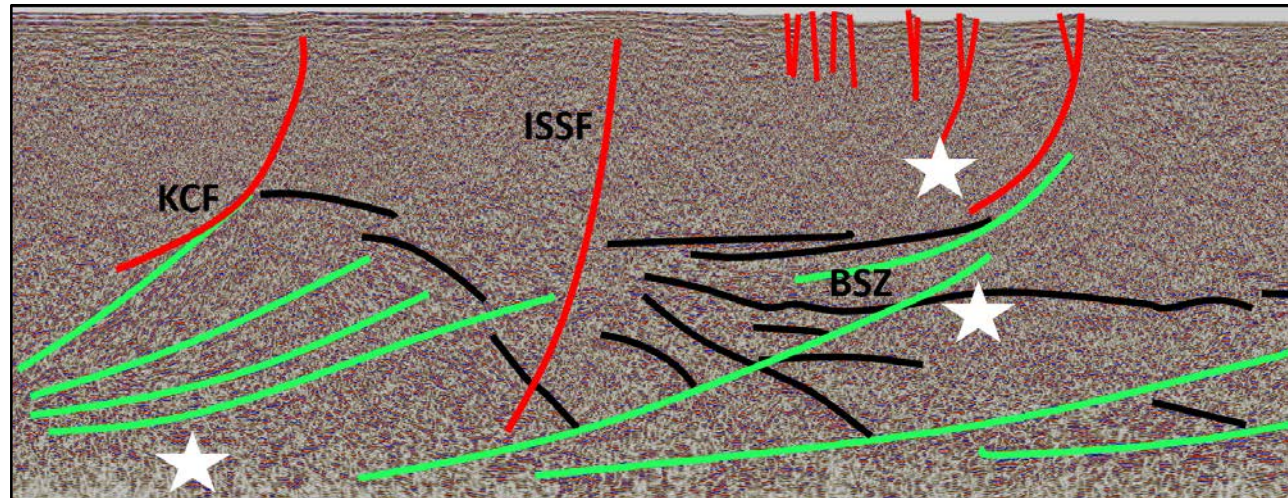
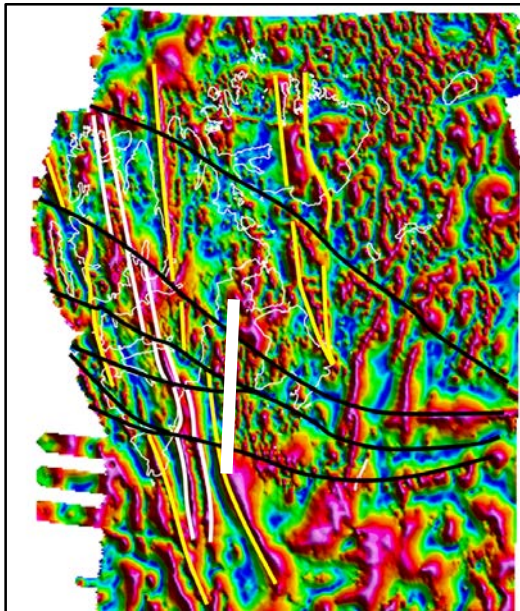

# Conclusion

Timanian faults provided preexisting zones of weakness that localized the formation of faults and basins, oceanic core complexes, transform faults and breakup in the NE Atlantic.

1

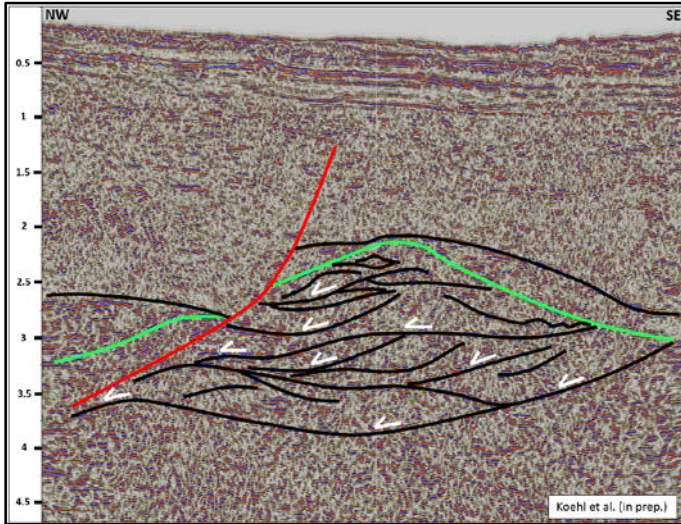

3

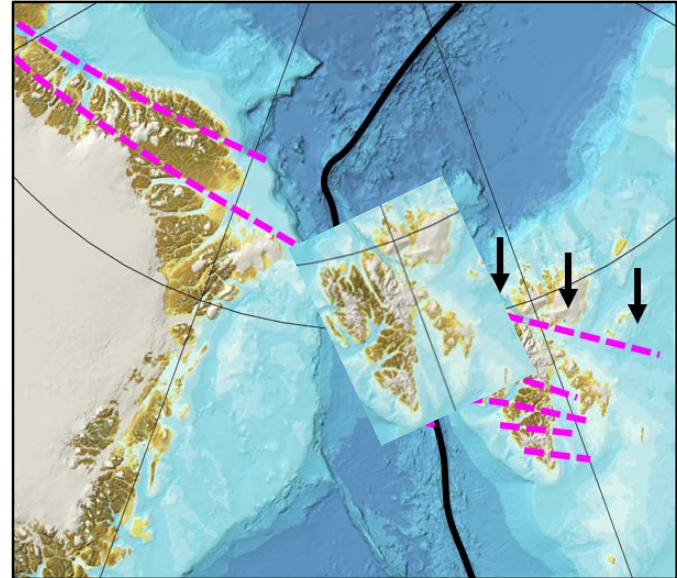

2

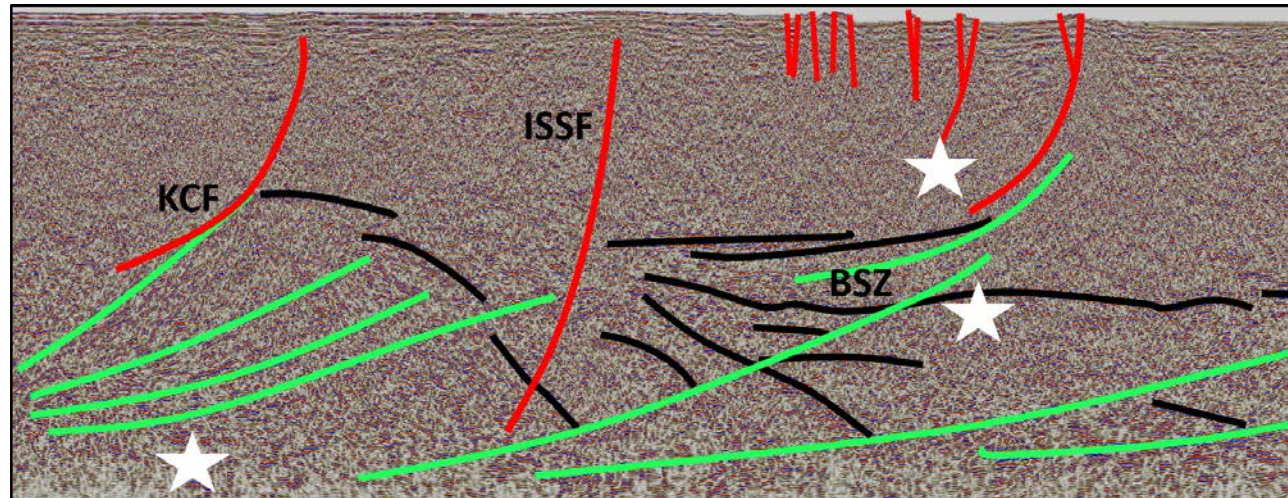
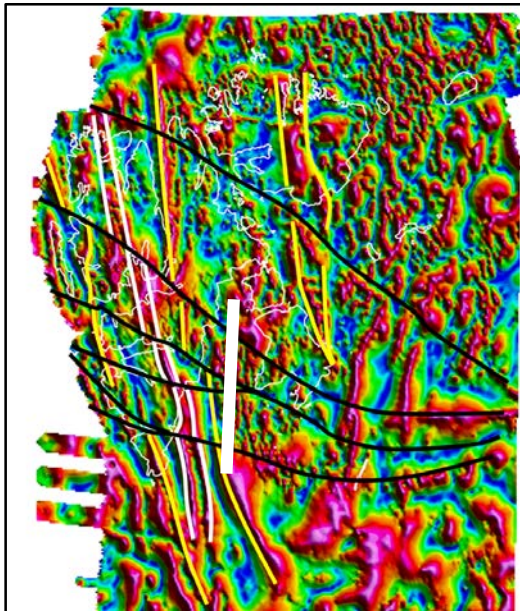



# Conclusion

Timanian faults provided preexisting zones of weakness that localized the formation of faults and basins, oceanic core complexes, transform faults and breakup in the NE Atlantic.

1

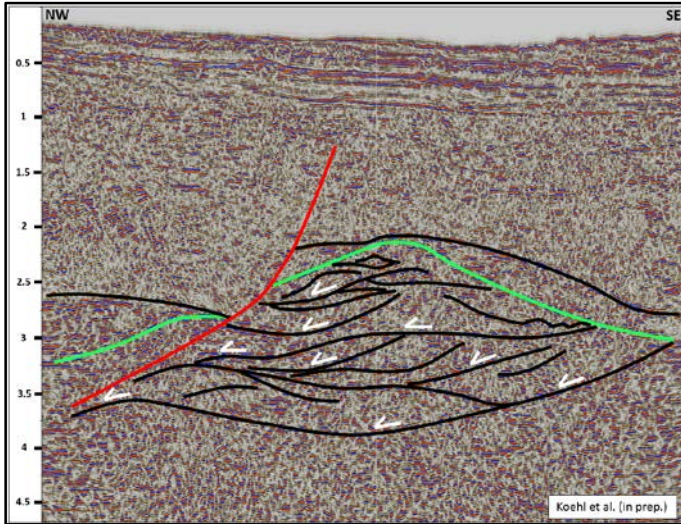

3

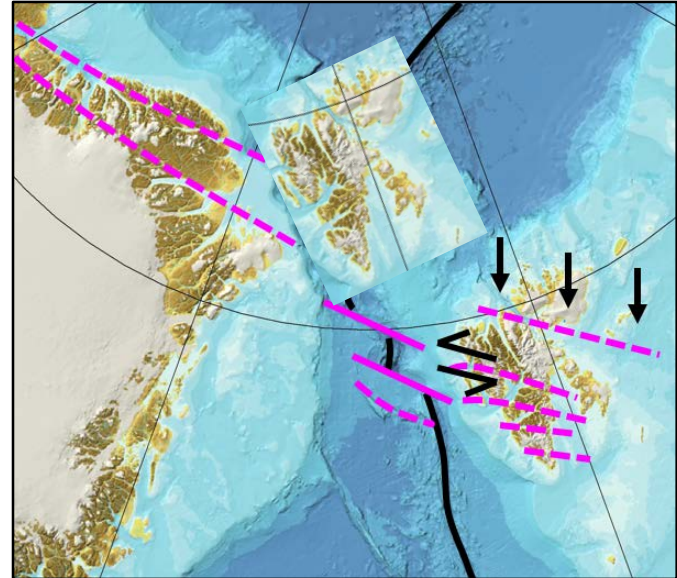

2

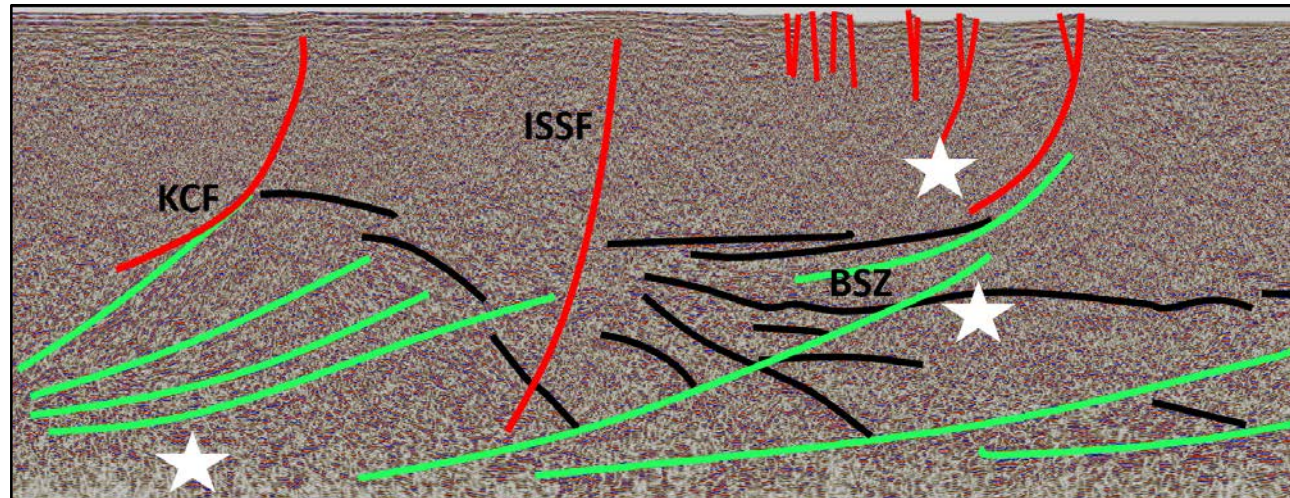
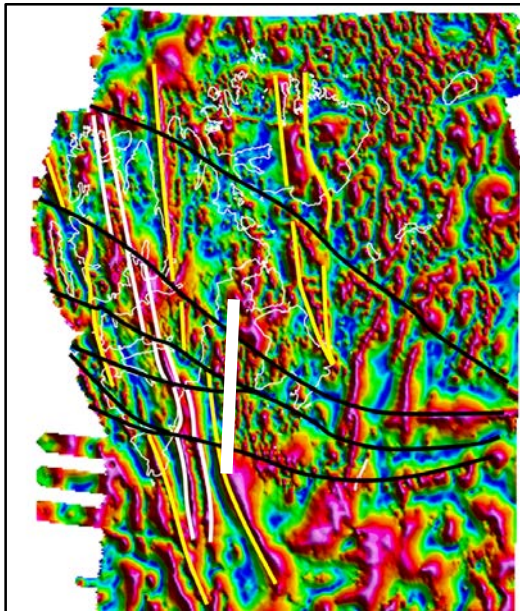

# Conclusion

Timanian faults provided preexisting zones of weakness that localized the formation of faults and basins, oceanic core complexes, transform faults and breakup in the NE Atlantic.

1

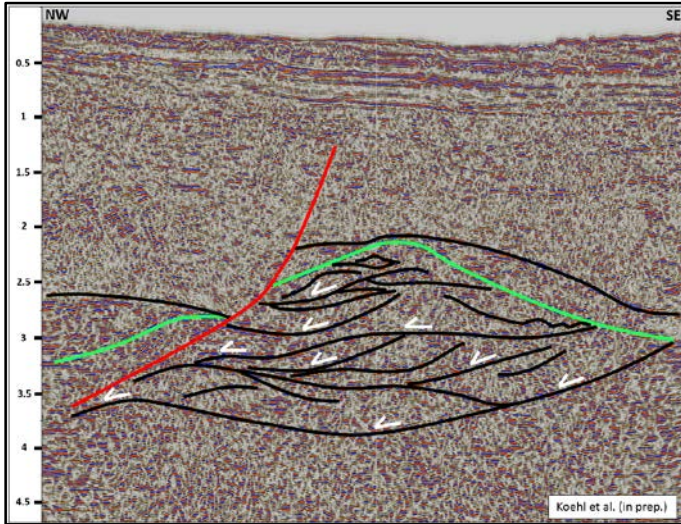

3

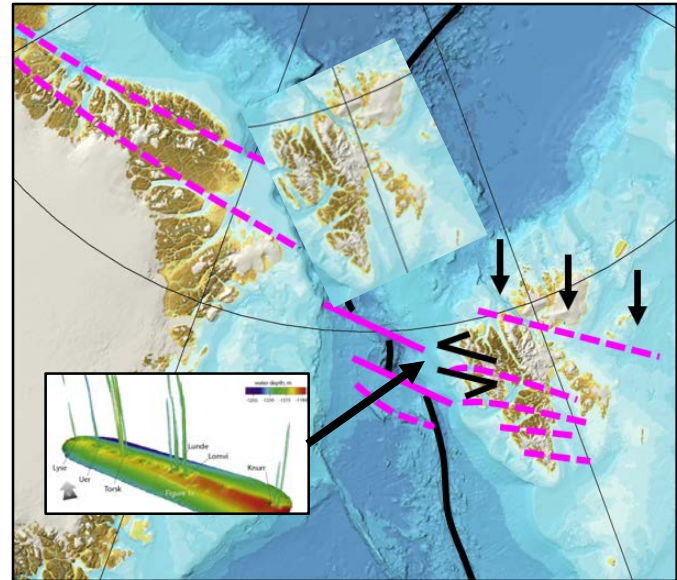

2

