

Mississippian rocks and WNW–ESE-striking faults in Spitsbergen









ARCEX
Research Centre for
Arctic Petroleum Exploration



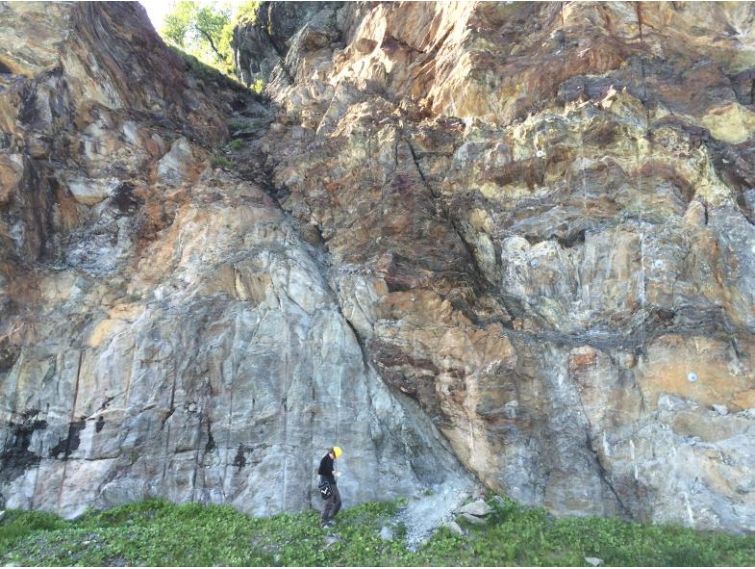

Goals



Goals



Goals



+

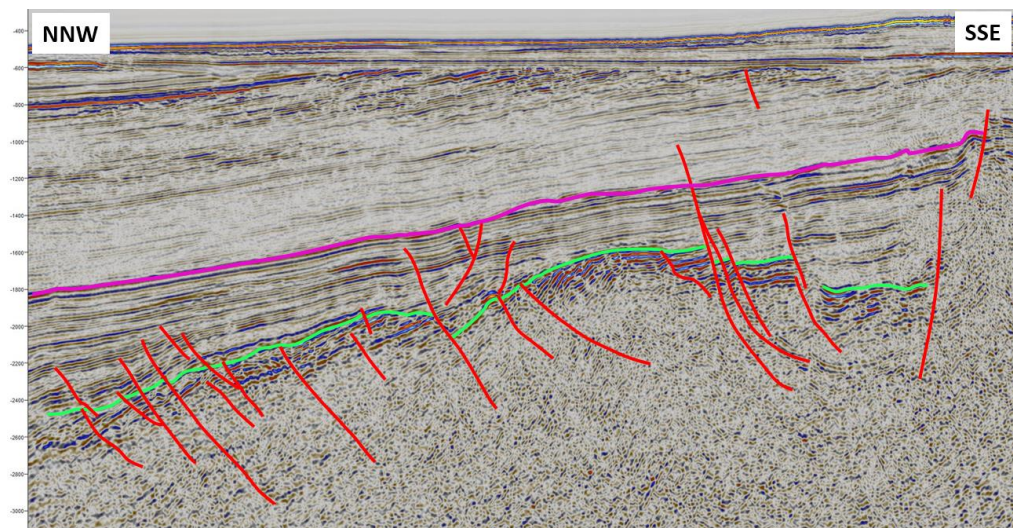

Goals



+

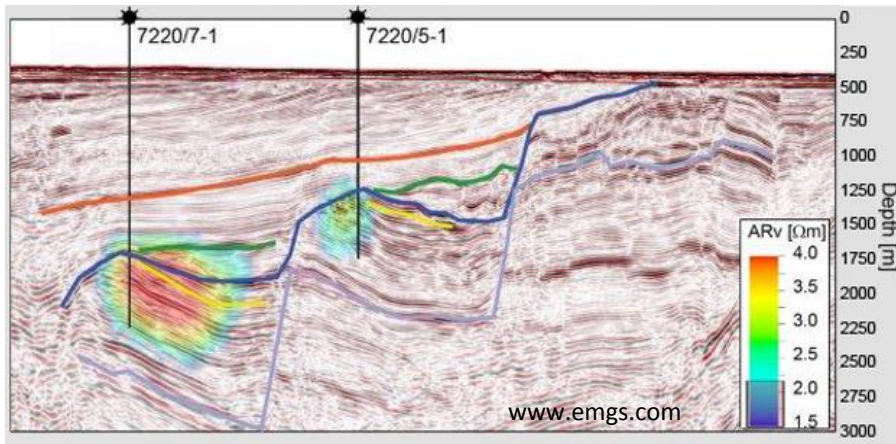
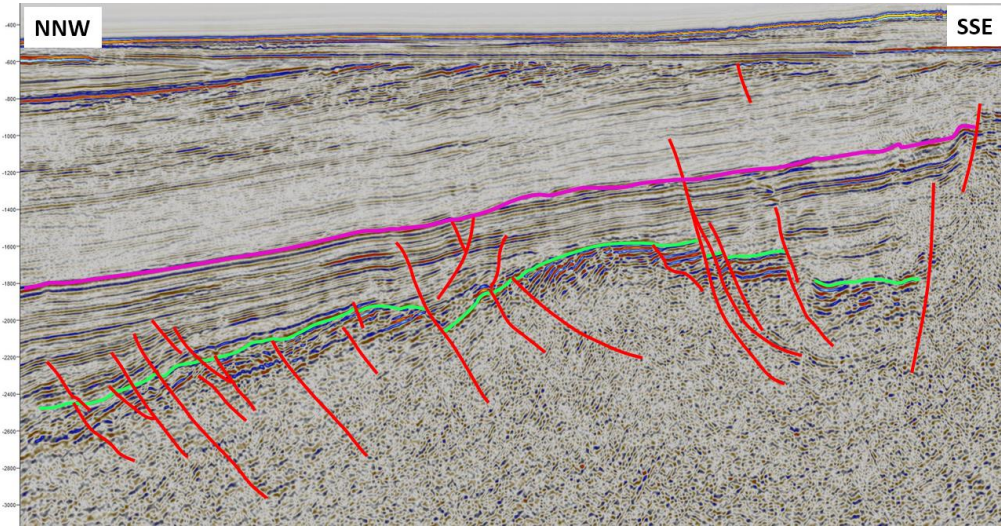

=

Goals



+

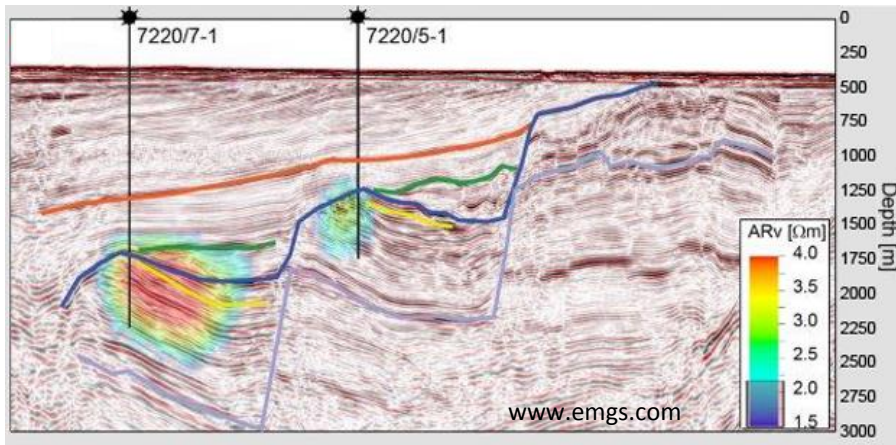
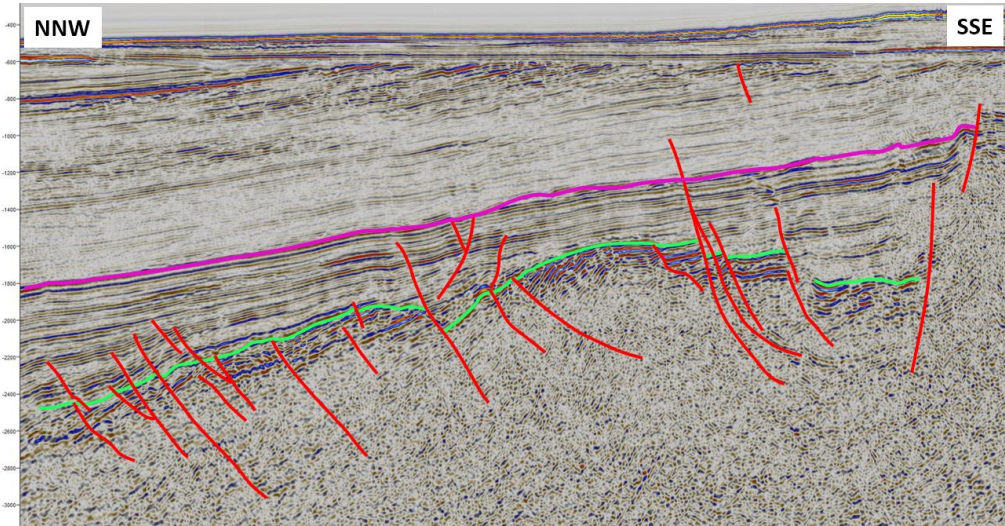

+



Methods

Methods

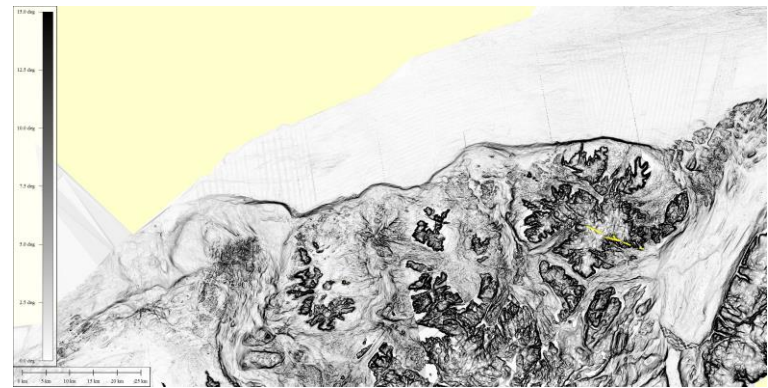

Methods

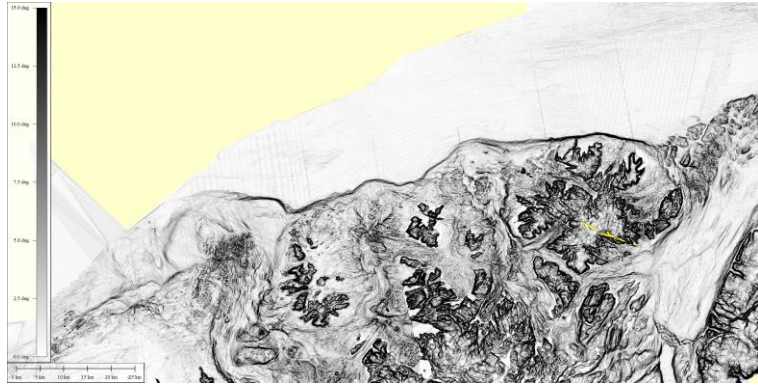

Methods

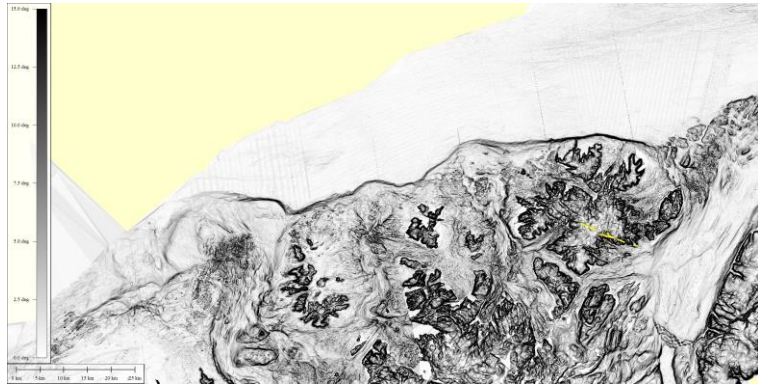

Methods

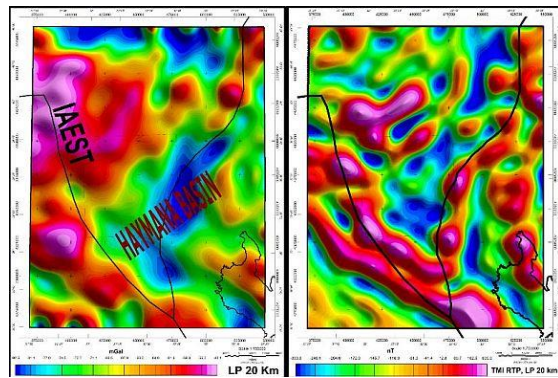
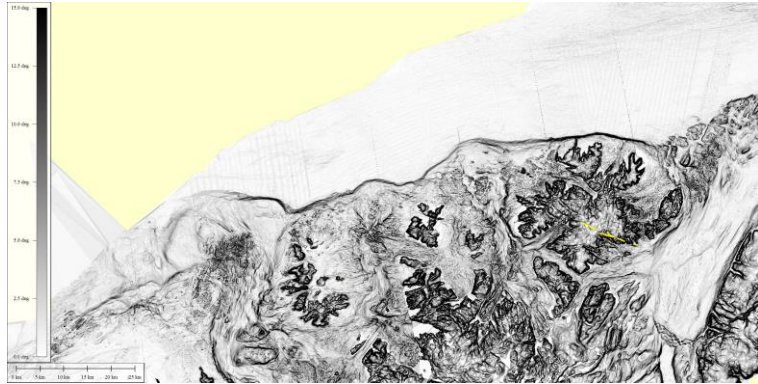

Methods

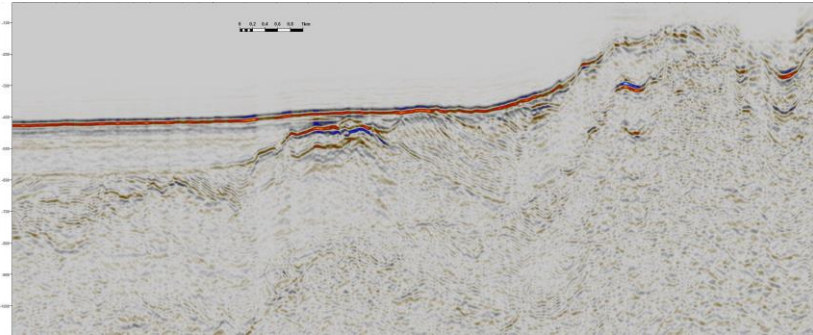
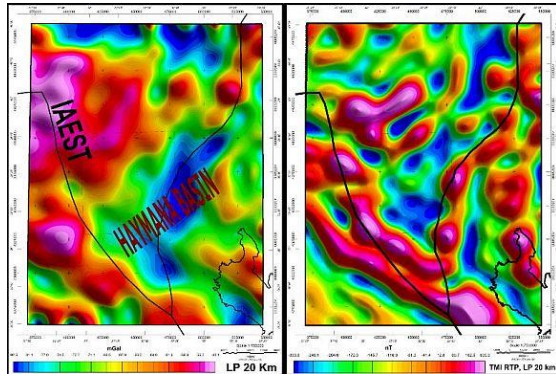
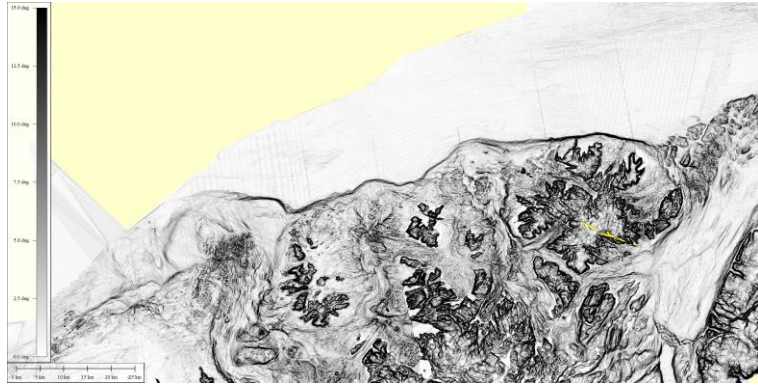

Methods

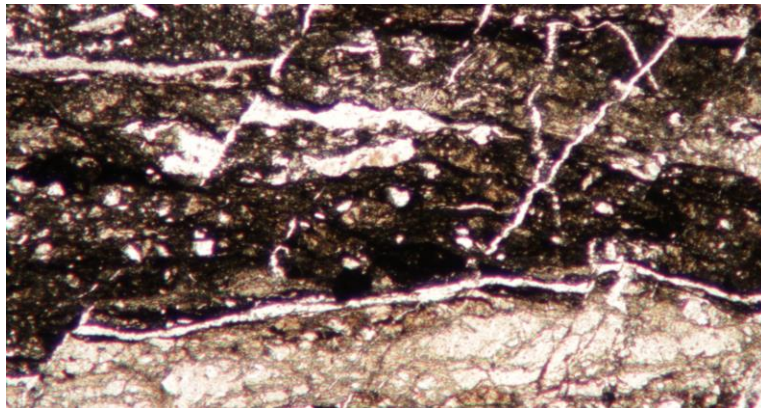
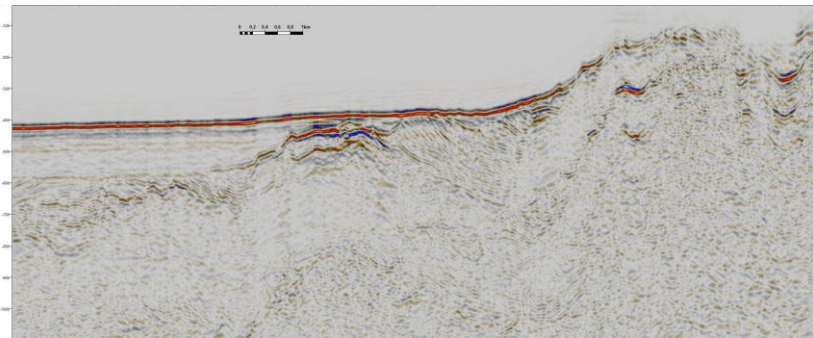
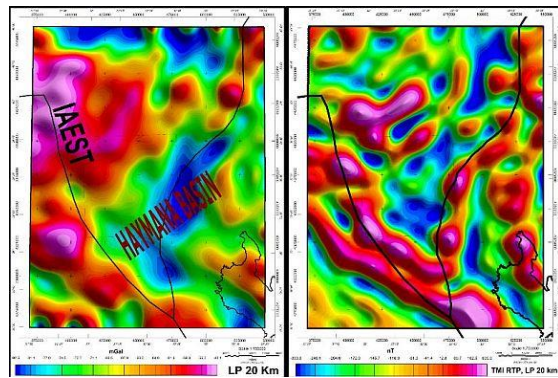
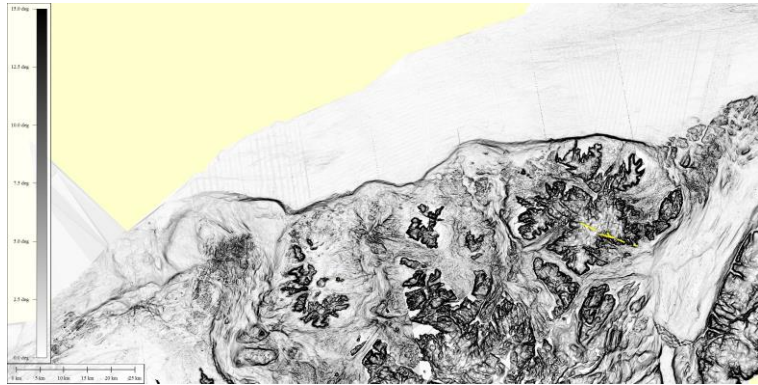

Methods

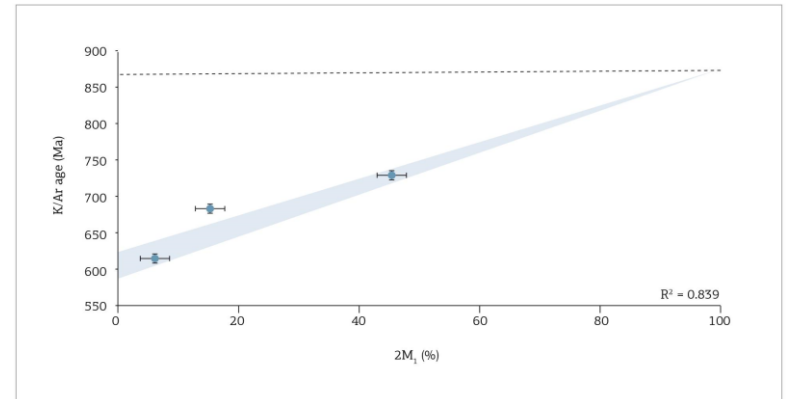
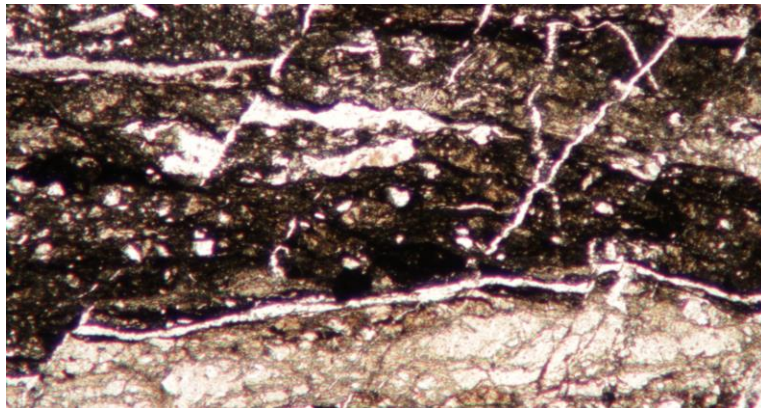
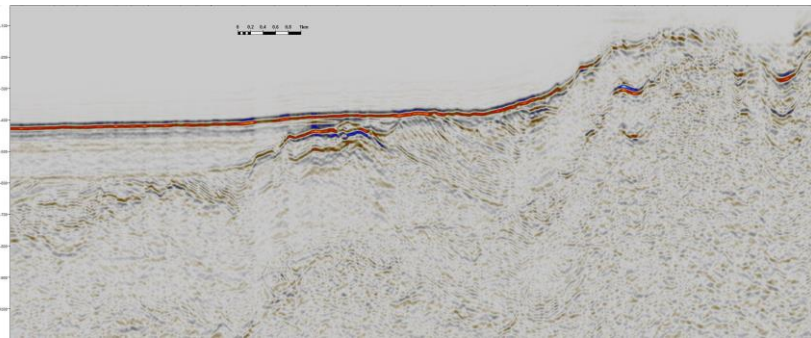
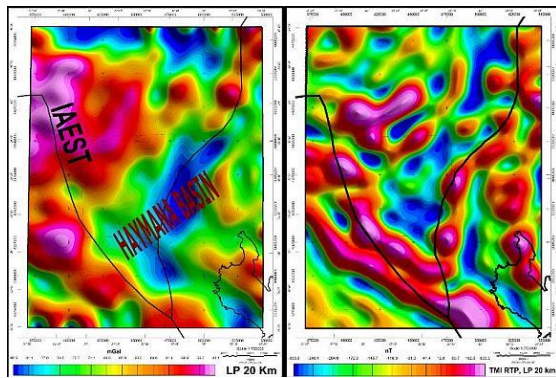
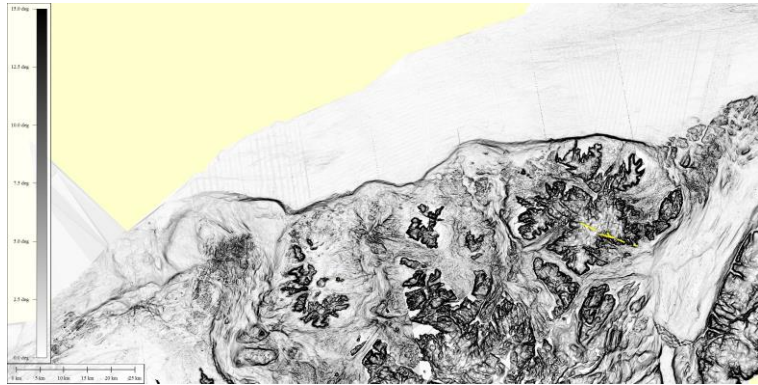

Outline

0

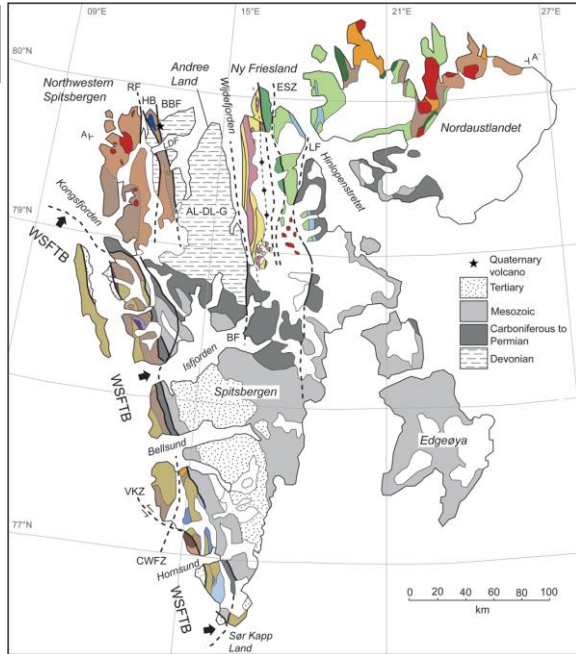

Outline

0

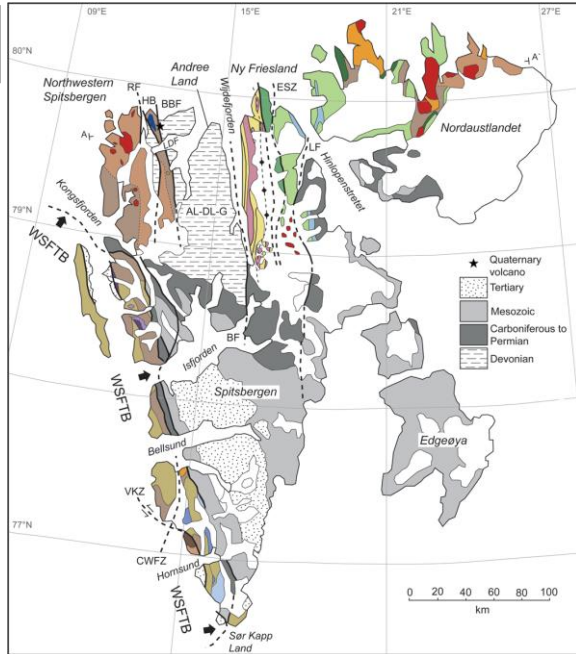

1

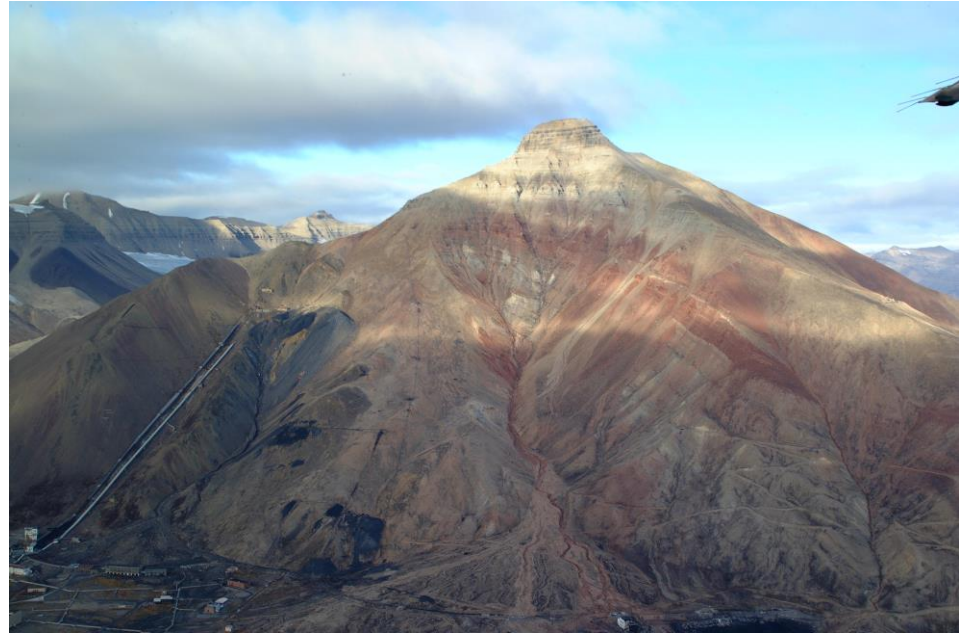

Outline

0

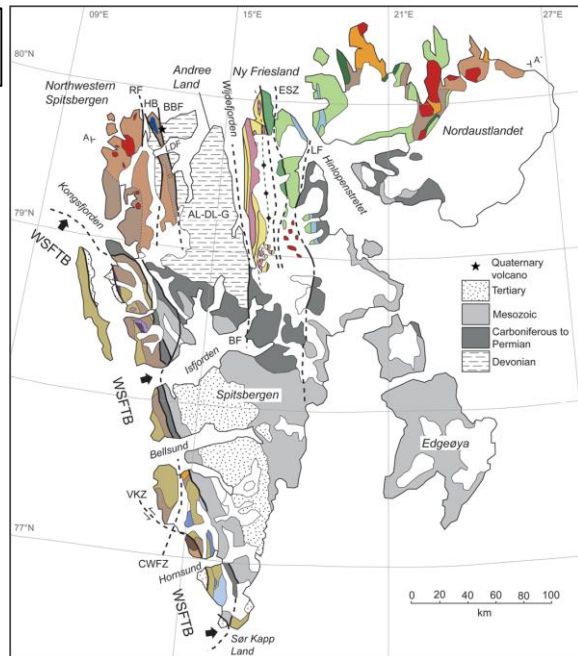

1

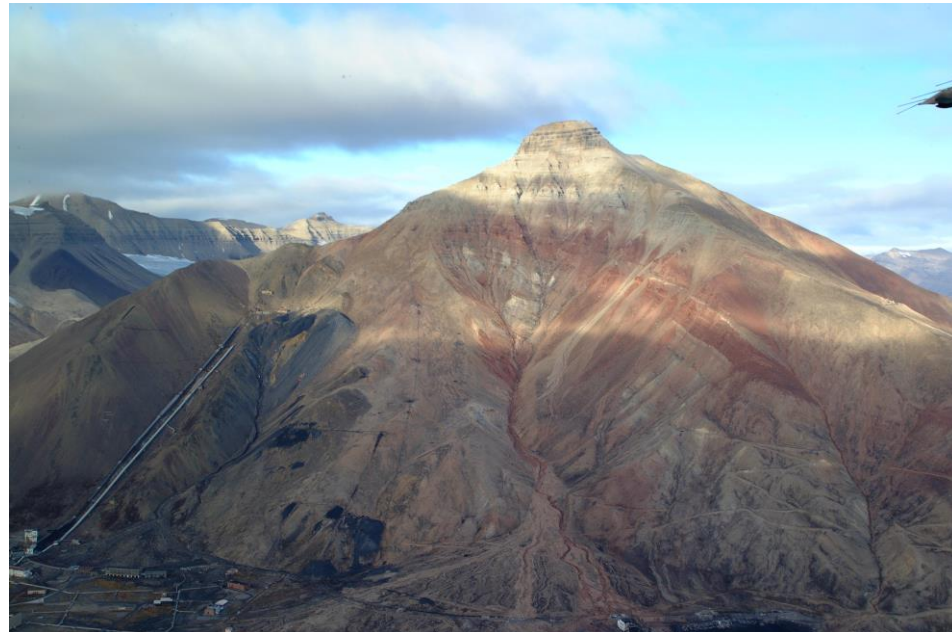

2

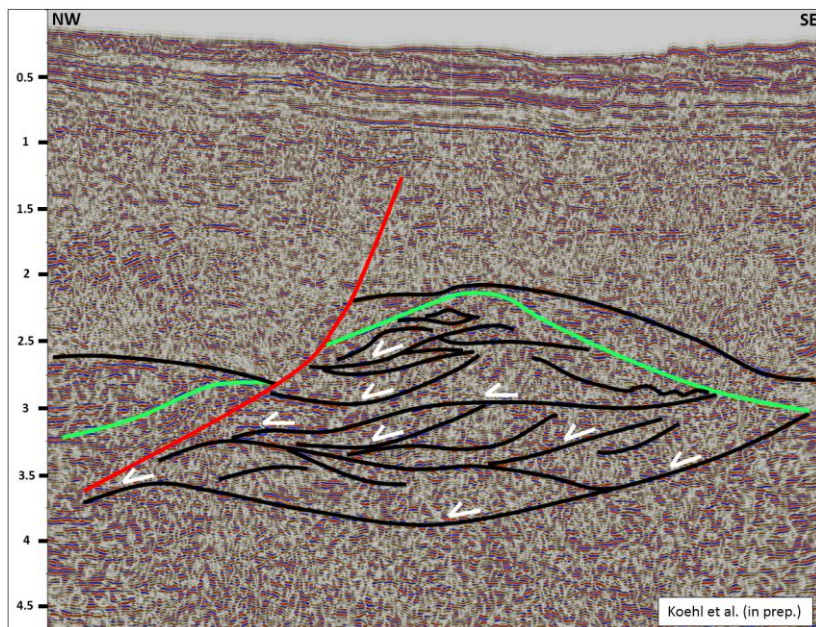

Outline

0

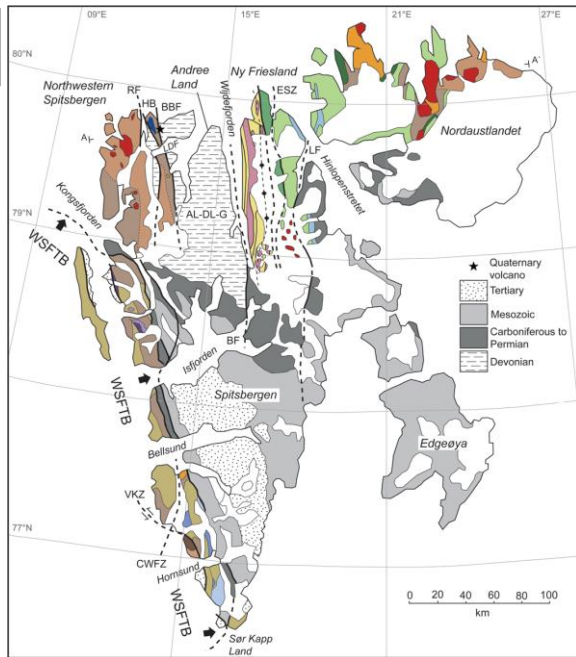

1

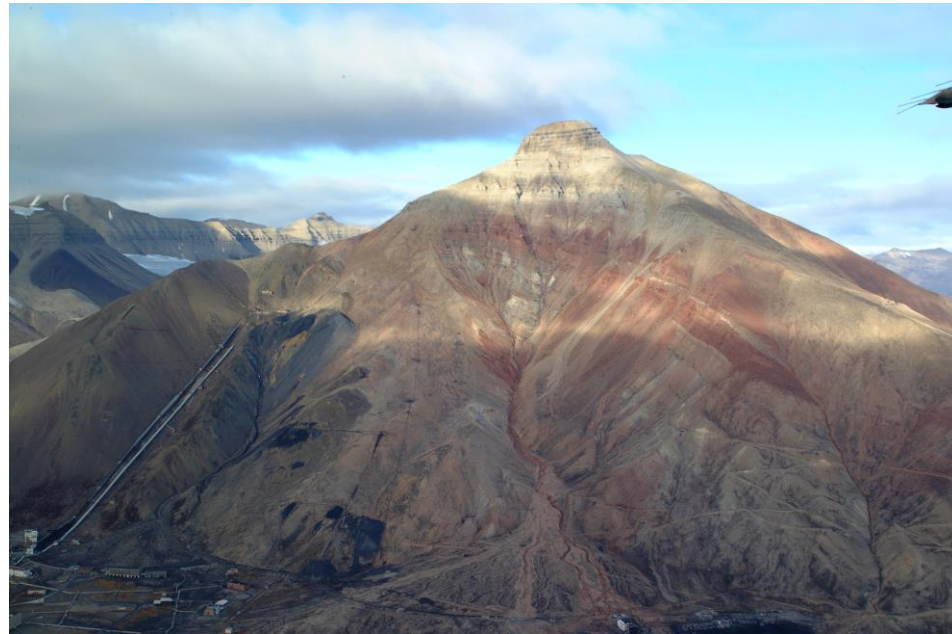

2

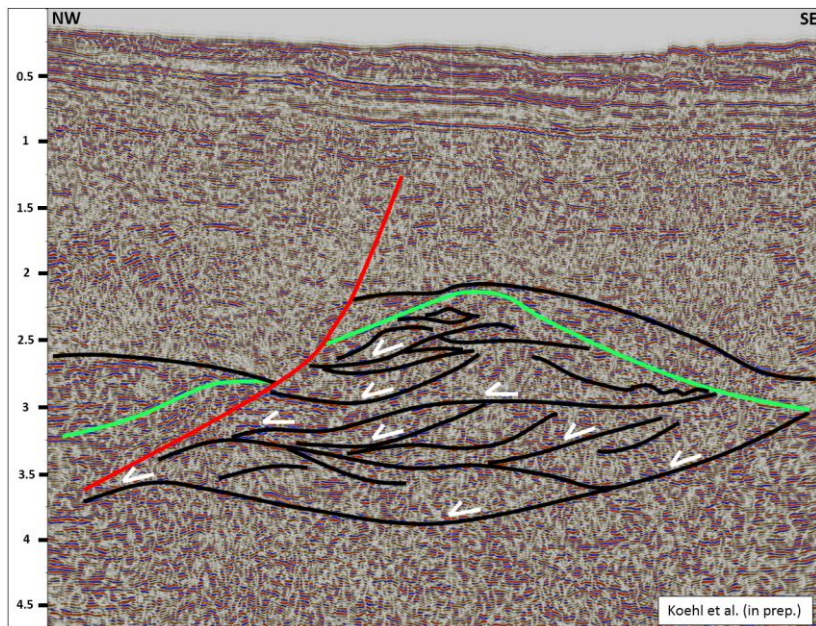

3



0

The Svalbard Archipelago is made of three terranes accreted together during the Caledonian Orogeny showing dominantly N–S-trending fabrics, folds and faults.

A- Ordovician 470 Ma

B- Silurian < 440 Ma

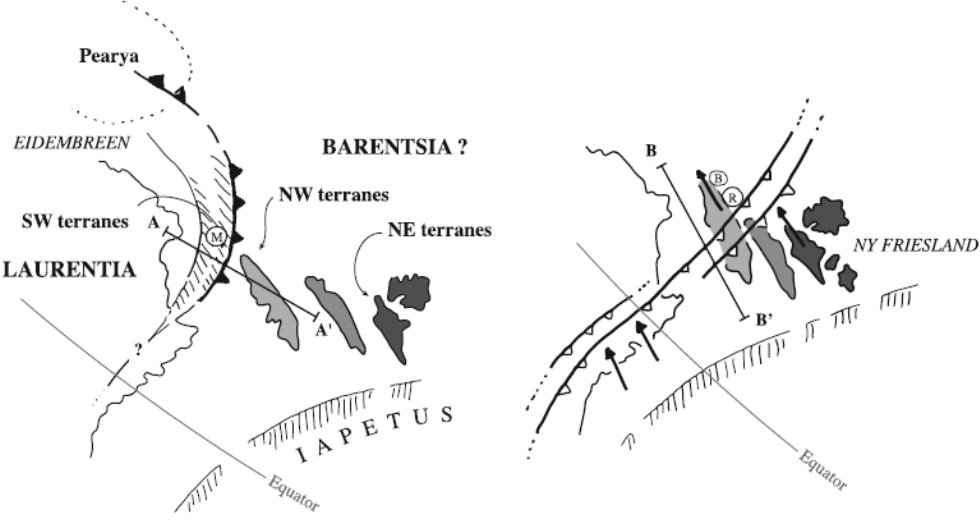

> 420 Ma

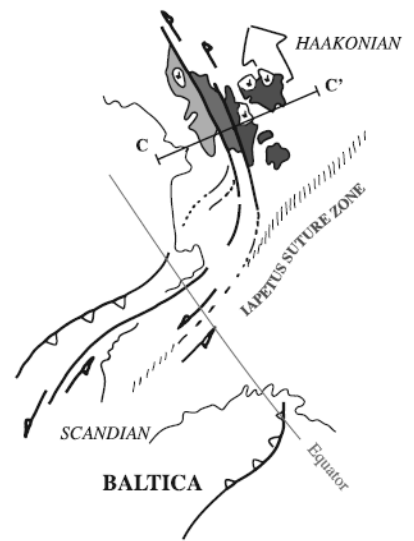

0 The Svalbard Archipelago is made of three terranes accreted together during the Caledonian Orogeny showing dominantly N–S-trending fabrics, folds and faults.

A- Ordovician 470 Ma

B- Silurian < 440 Ma

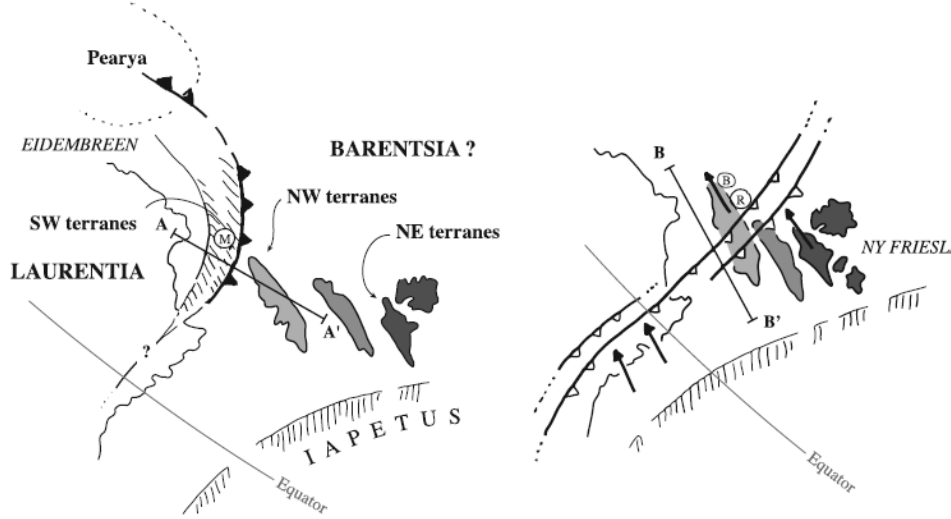

> 420 Ma

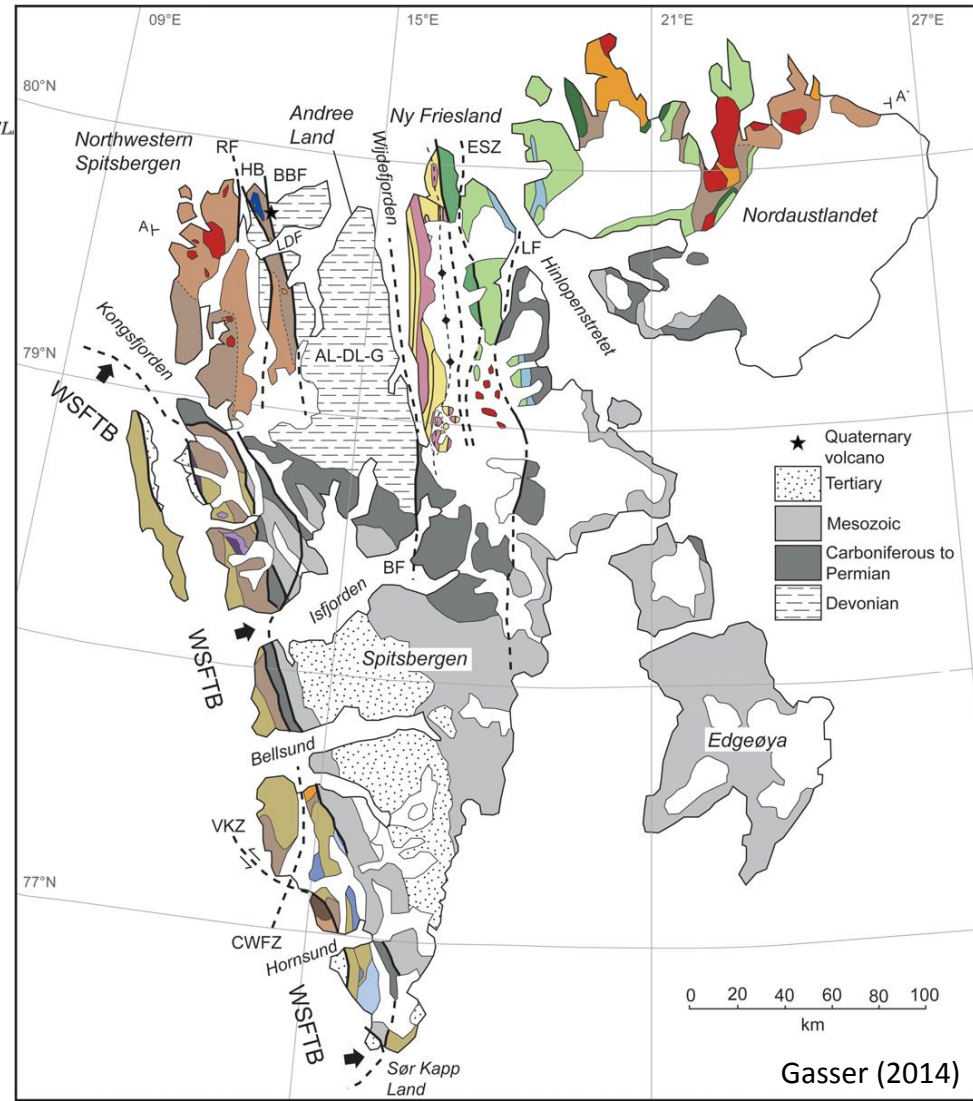
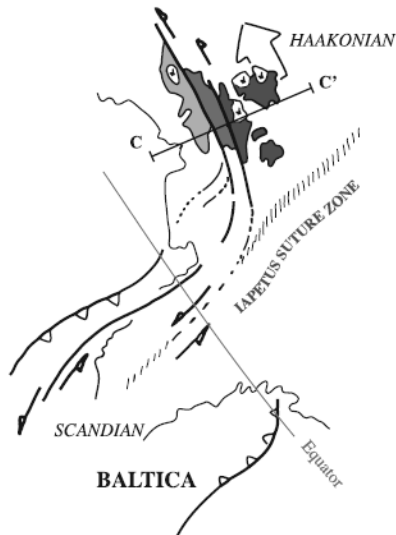

0

The Svalbard Archipelago is made of three terranes accreted together during the Caledonian Orogeny showing dominantly N–S-trending fabrics, folds and faults.

A- Ordovician 470 Ma

B- Silurian < 440 Ma

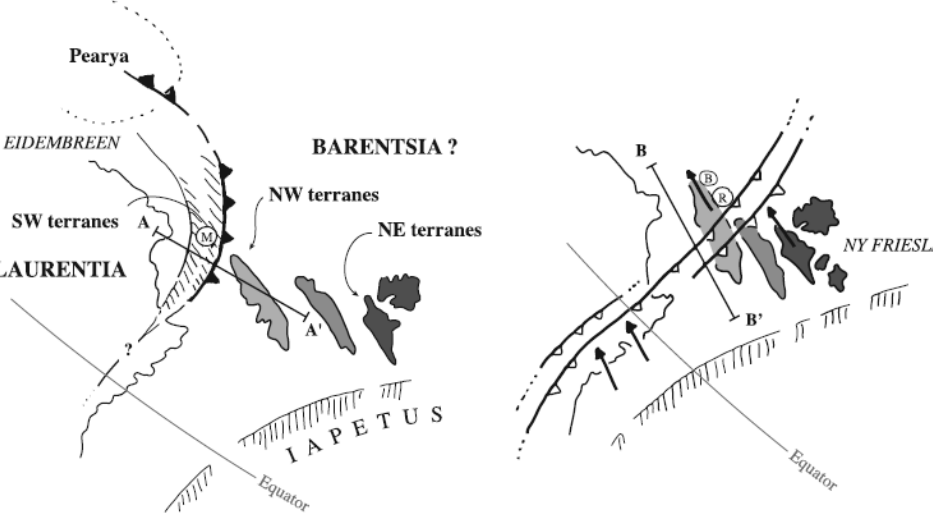

> 420 Ma

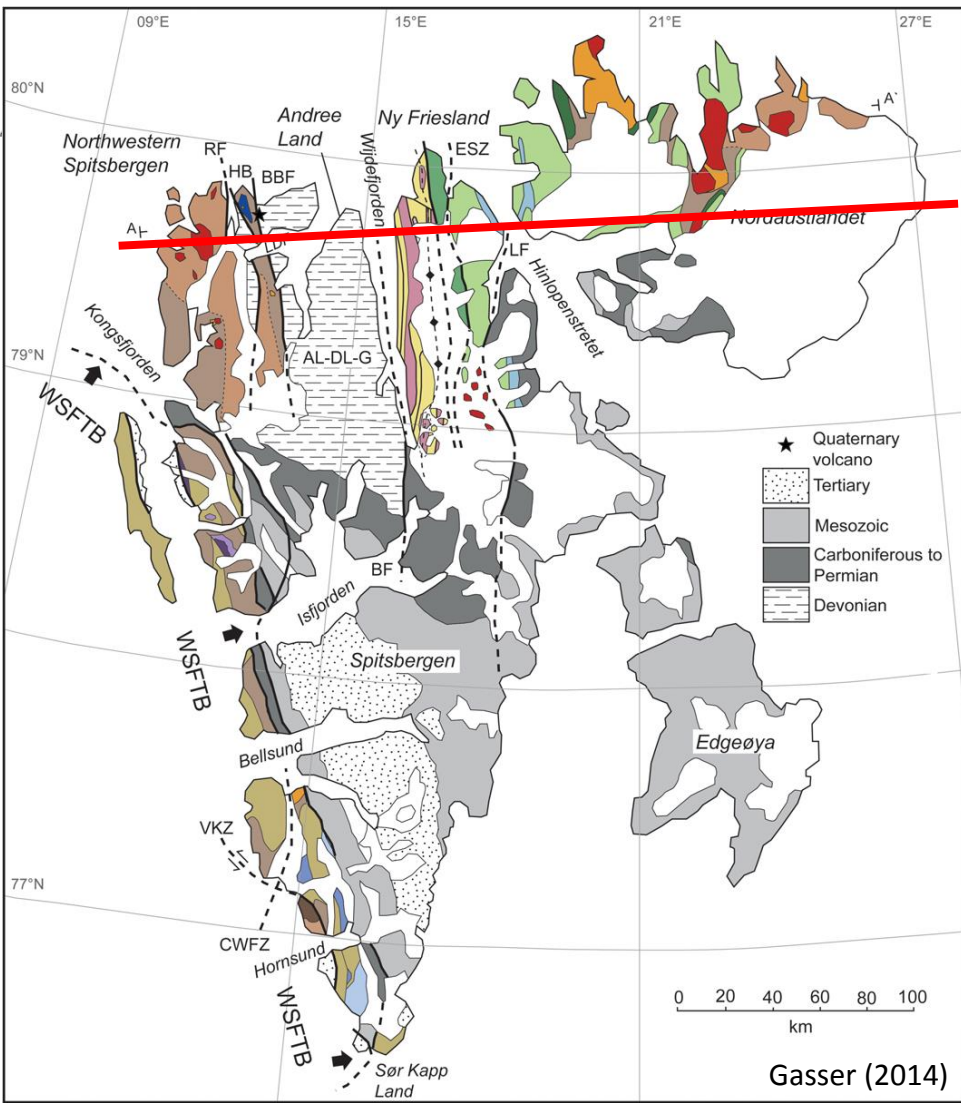
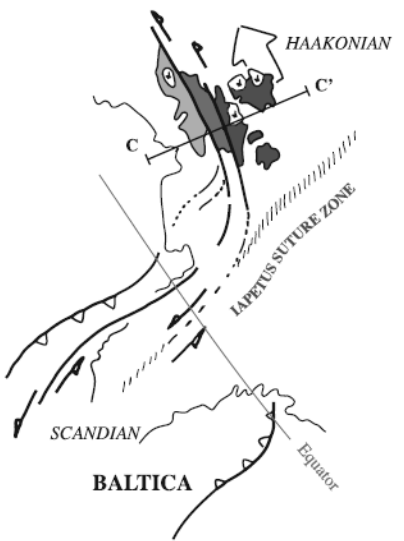

Labrousse et al. (2008)

Gasser (2014)

0

The Svalbard Archipelago is made of three terranes accreted together during the Caledonian Orogeny showing dominantly N–S-trending fabrics, folds and faults.

A- Ordovician 470 Ma

B- Silurian < 440 Ma

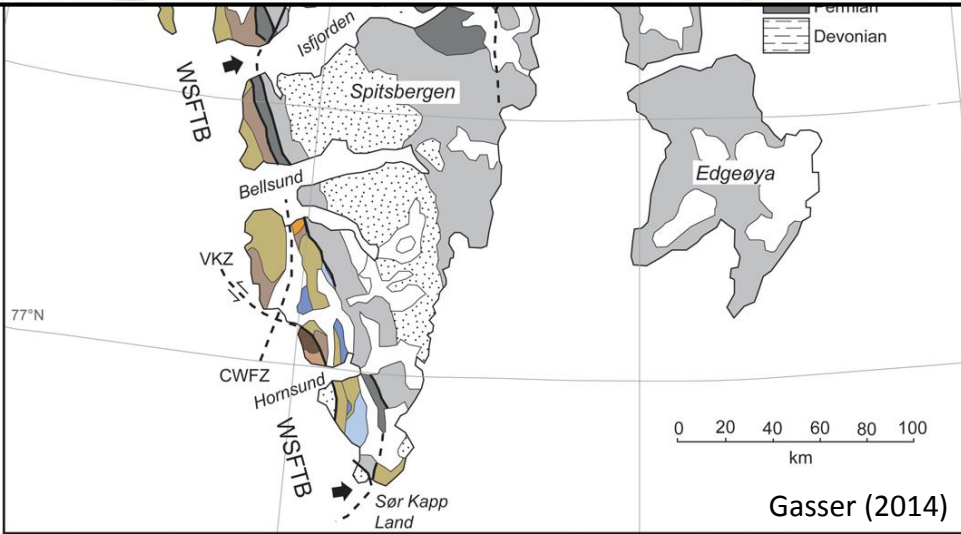
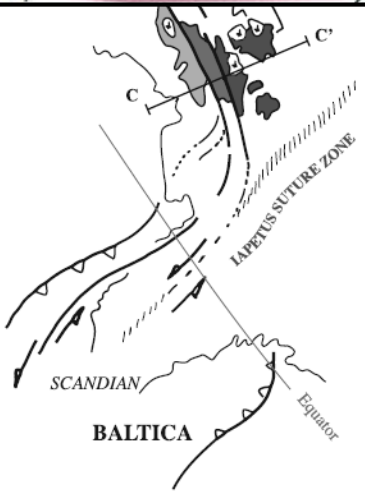
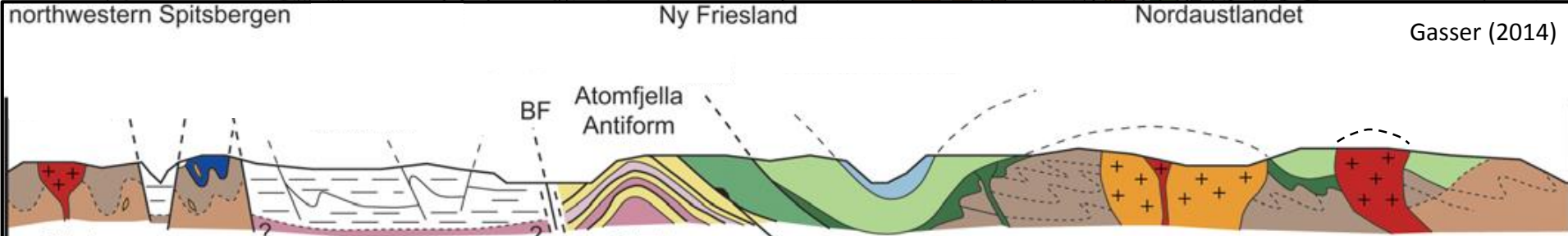
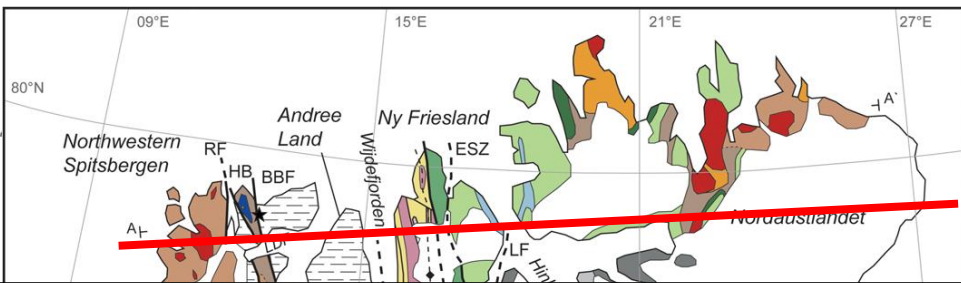
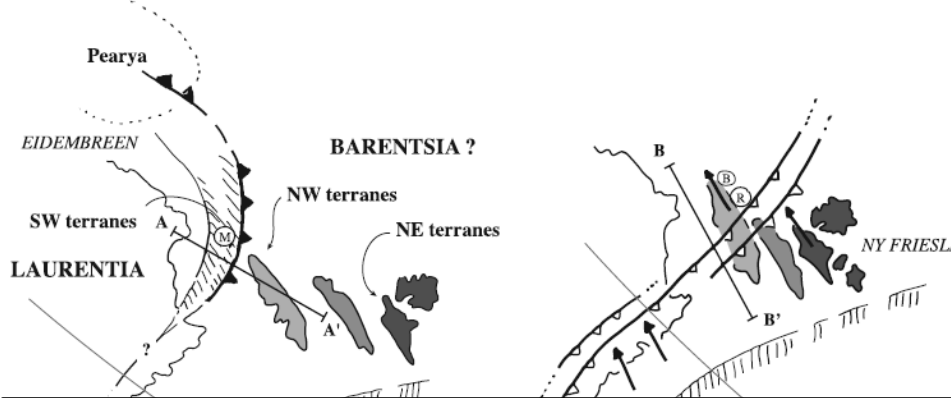

Labrousse et al. (2008)

Gasser (2014)

0

The Svalbard Archipelago is made of three terranes accreted together during the Caledonian Orogeny showing dominantly N–S-trending fabrics, folds and faults.

A- Ordovician 470 Ma

B- Silurian < 440 Ma

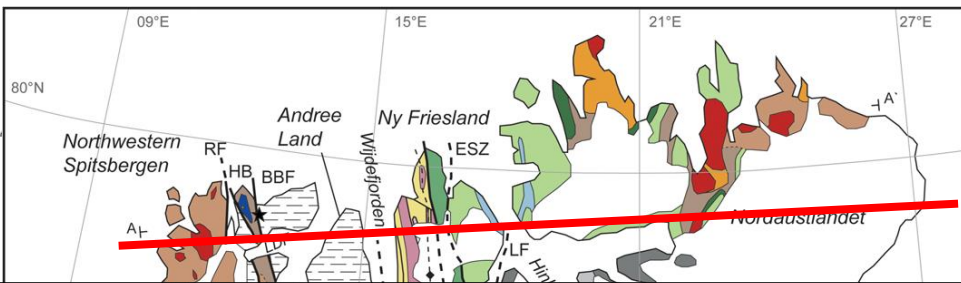
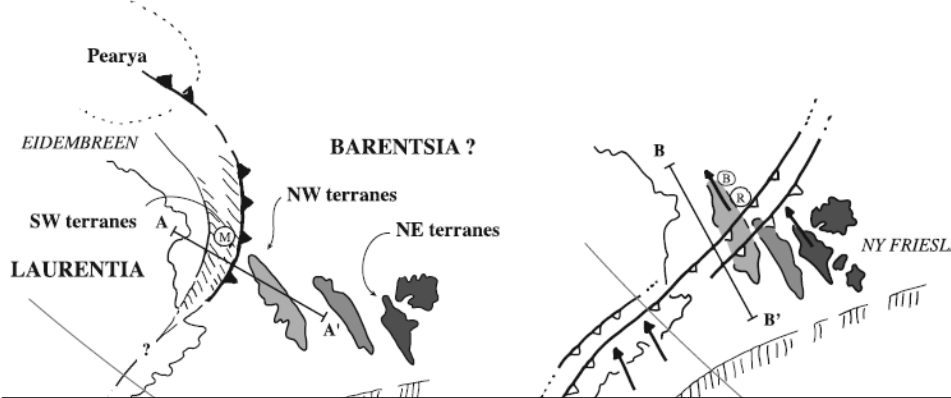

northwestern Spitsbergen

Ny Friesland

Nordaustlandet

Gasser (2014)

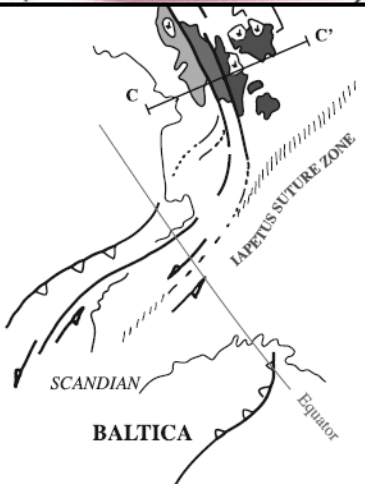
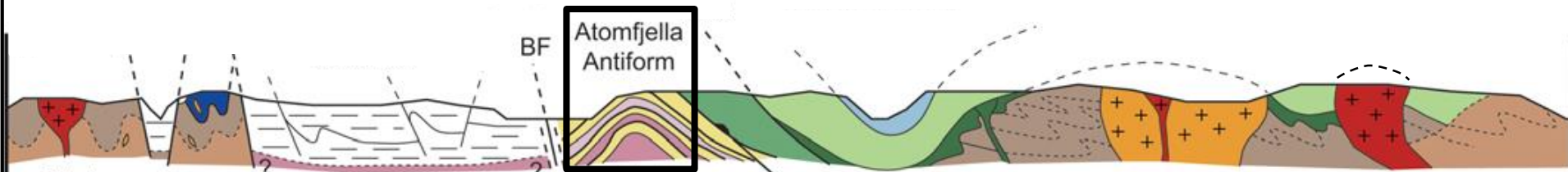

Labrousse et al. (2008)

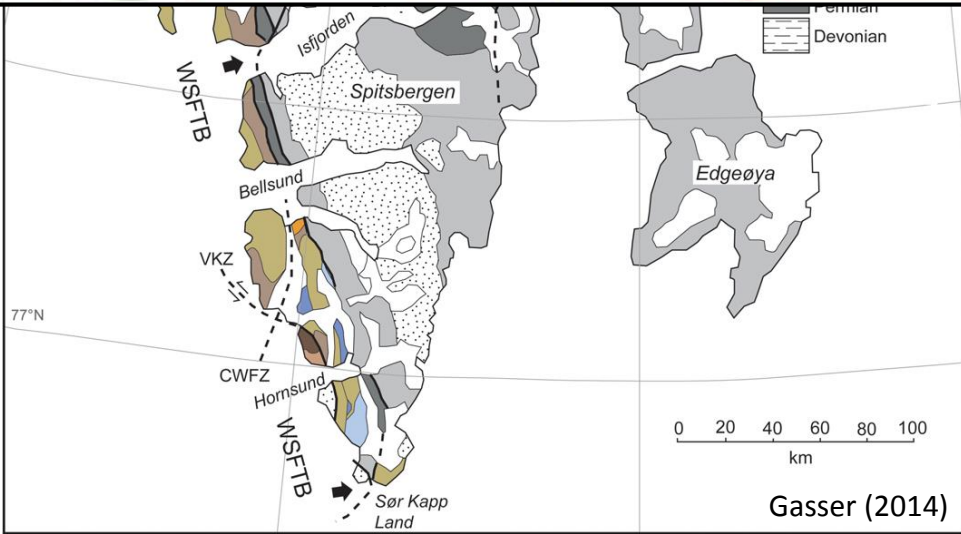

Gasser (2014)

0

The Svalbard Archipelago is made of three terranes accreted together during the Caledonian Orogeny showing dominantly N–S-trending fabrics, folds and faults.

A- Ordovician 470 Ma

B- Silurian < 440 Ma

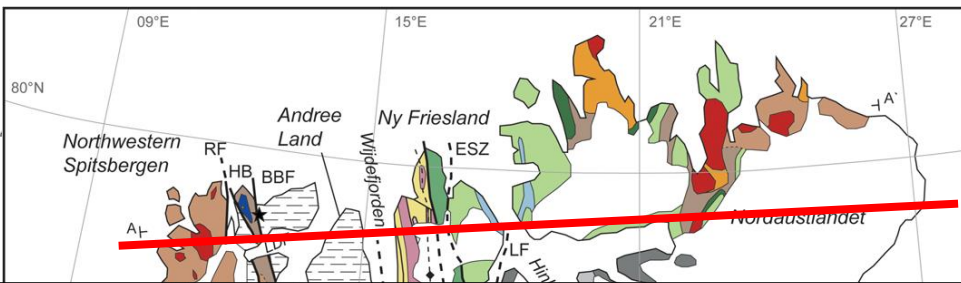
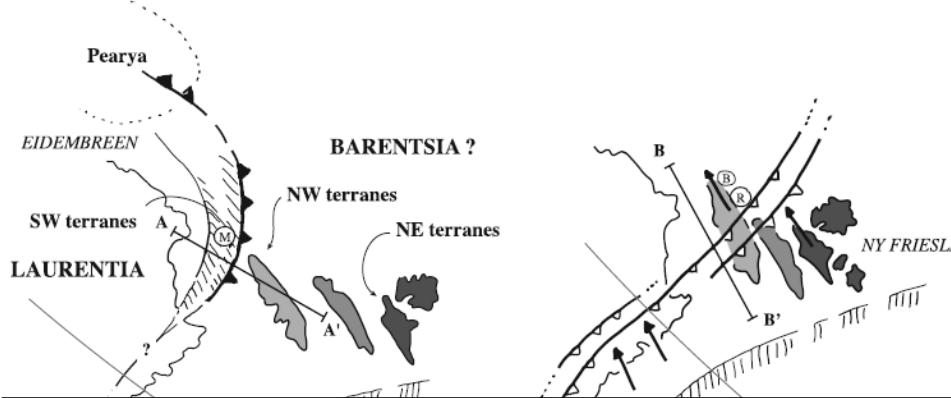

northwestern Spitsbergen

Ny Friesland

Nordaustlandet

Gasser (2014)

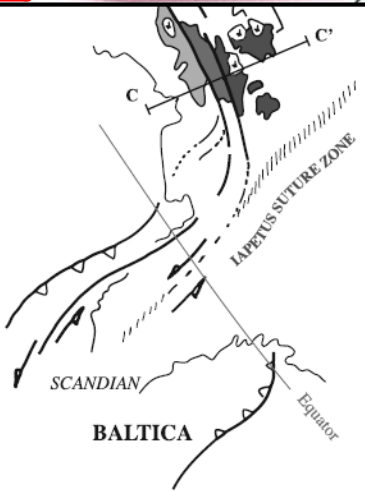
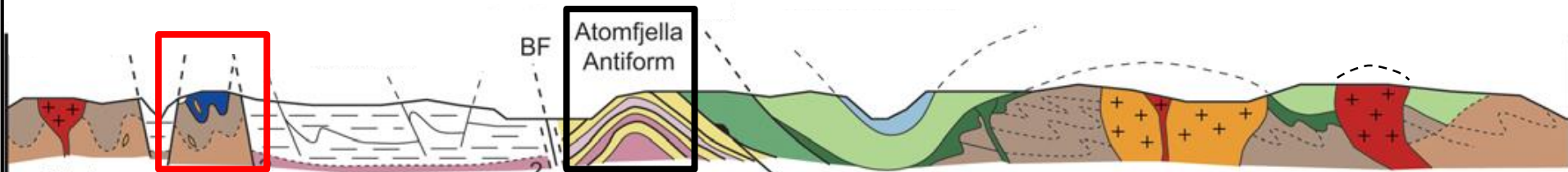

Labrousse et al. (2008)

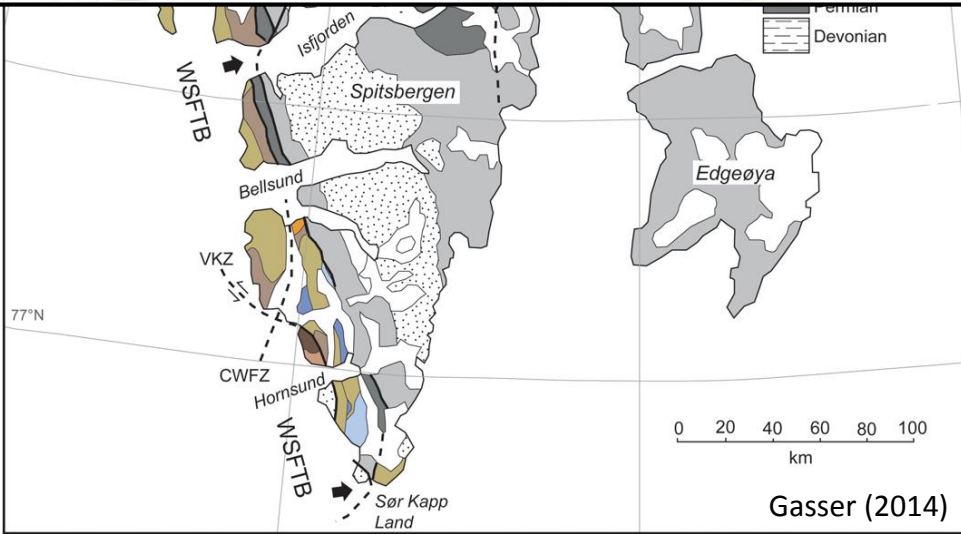

Gasser (2014)

0 Core complexes exhumed in the late Silurian–Devonian due to normal top-north, top-west and top-east movements along bowed shear zones.

Braathen et al. (2018)

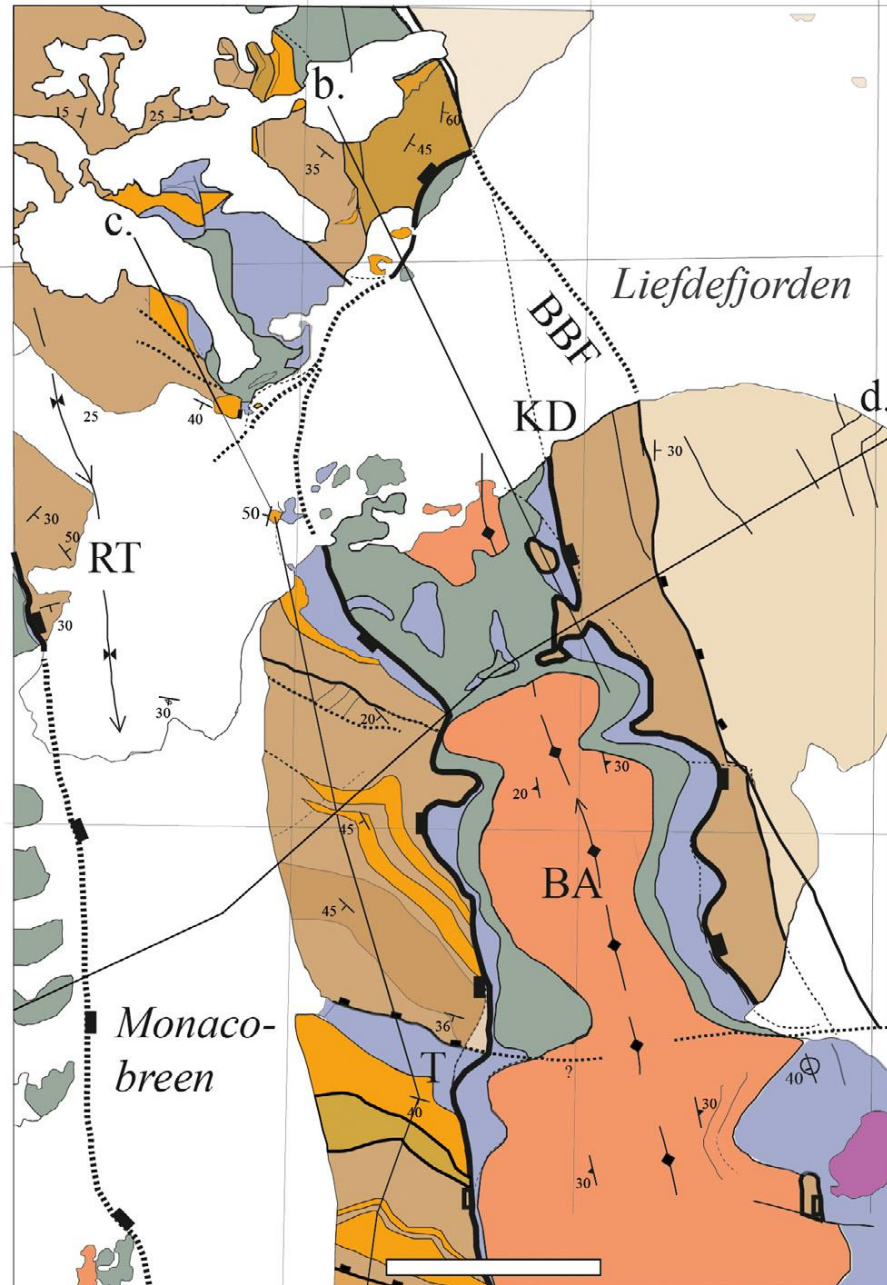

0 Core complexes exhumed in the late Silurian–Devonian due to normal top-north, top-west and top-east movements along bowed shear zones.

Braathen et al. (2018)

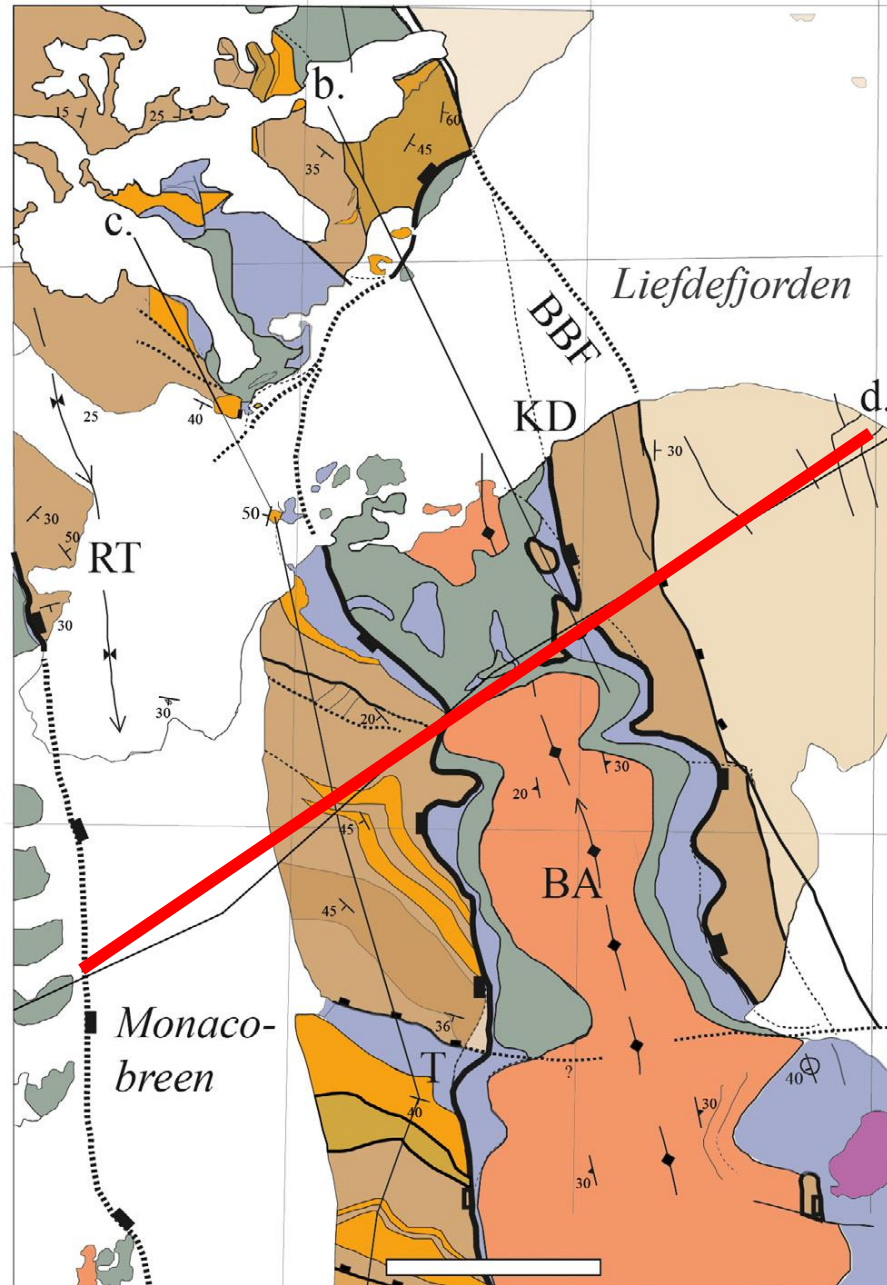

0 Core complexes exhumed in the late Silurian–Devonian due to normal top-north, top-west and top-east movements along bowed shear zones.

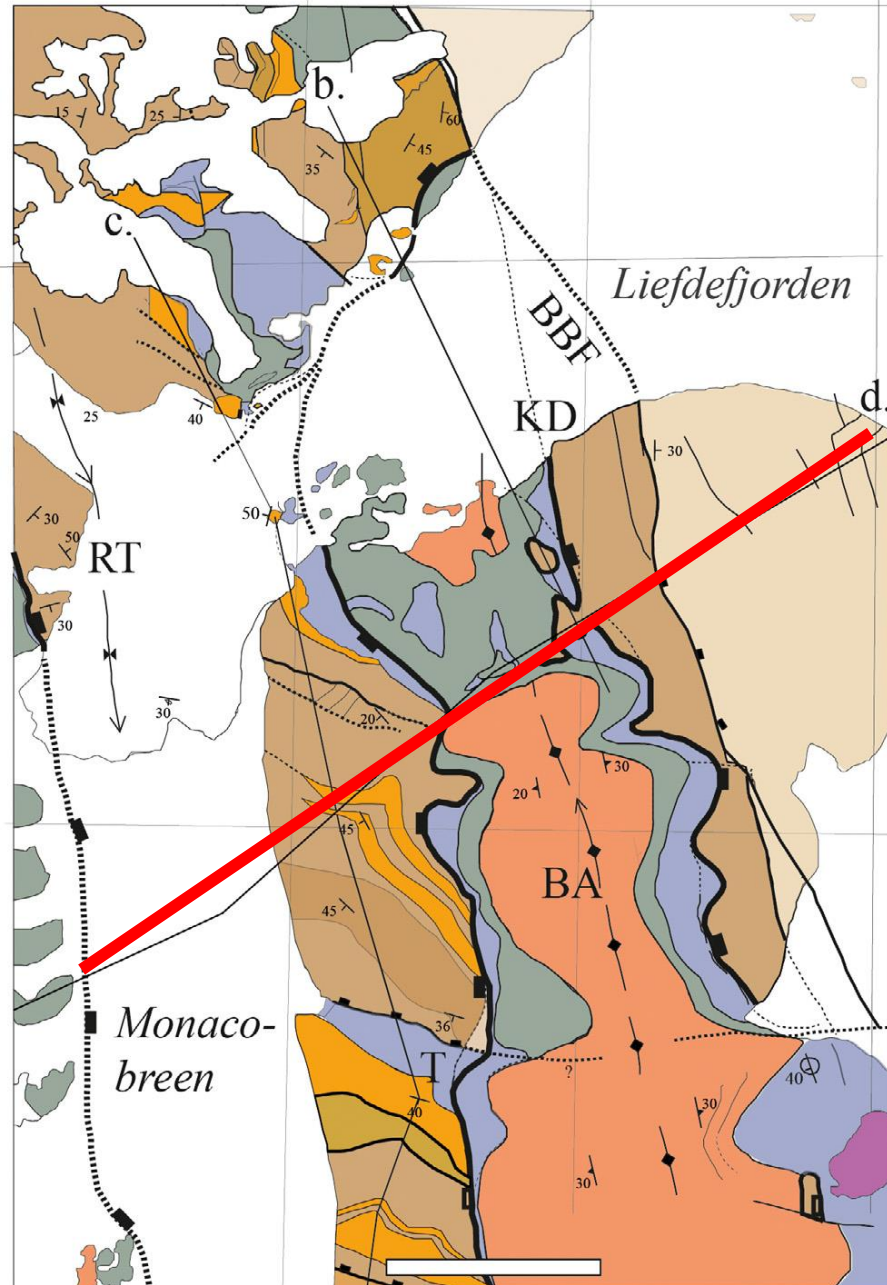

Braathen et al. (2018)

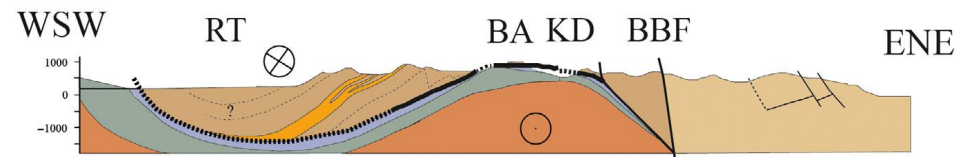

0 Core complexes exhumed in the late Silurian–Devonian due to normal top-north, top-west and top-east movements along bowed shear zones.

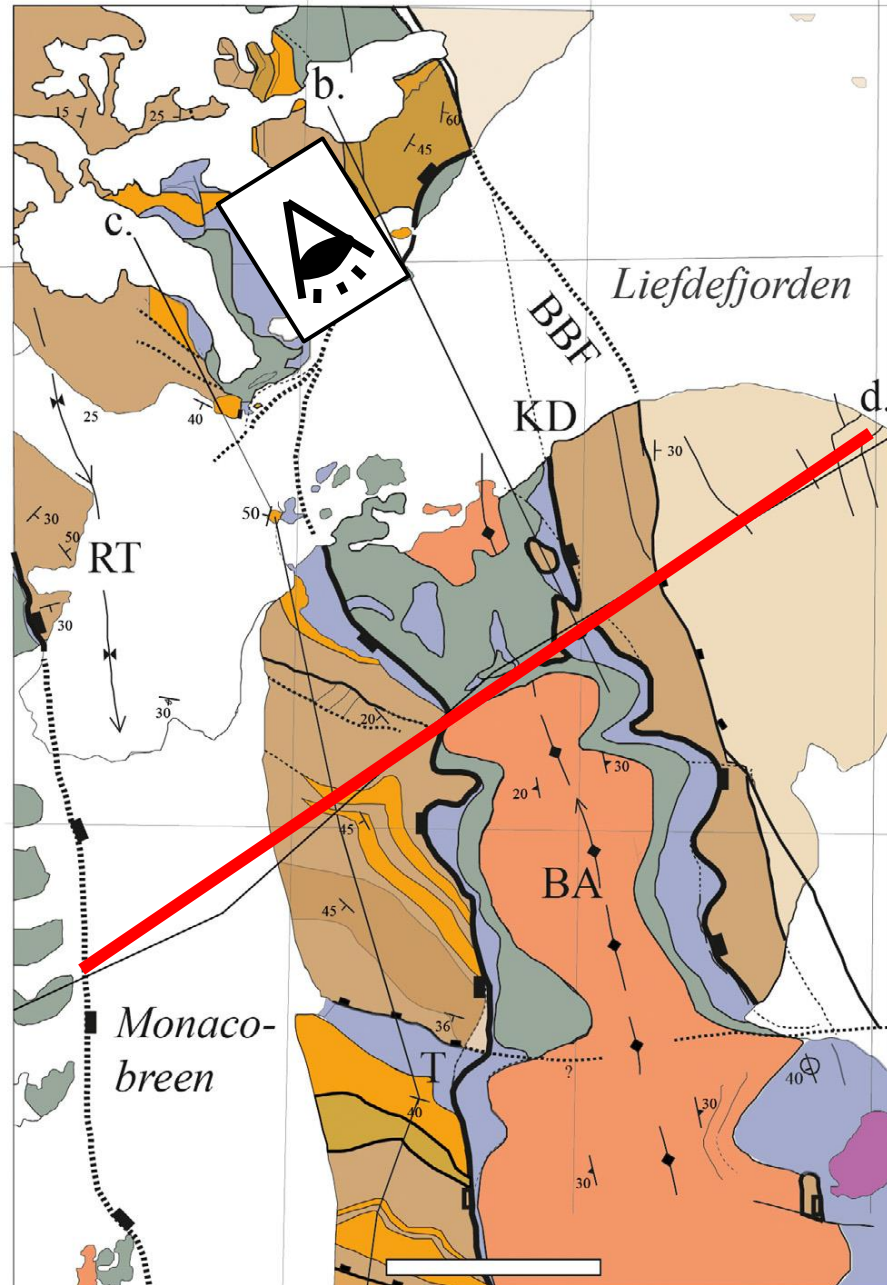

Braathen et al. (2018)

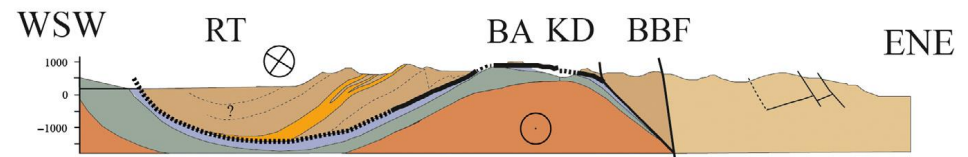

0 Core complexes exhumed in the late Silurian–Devonian due to normal top-north, top-west and top-east movements along bowed shear zones.

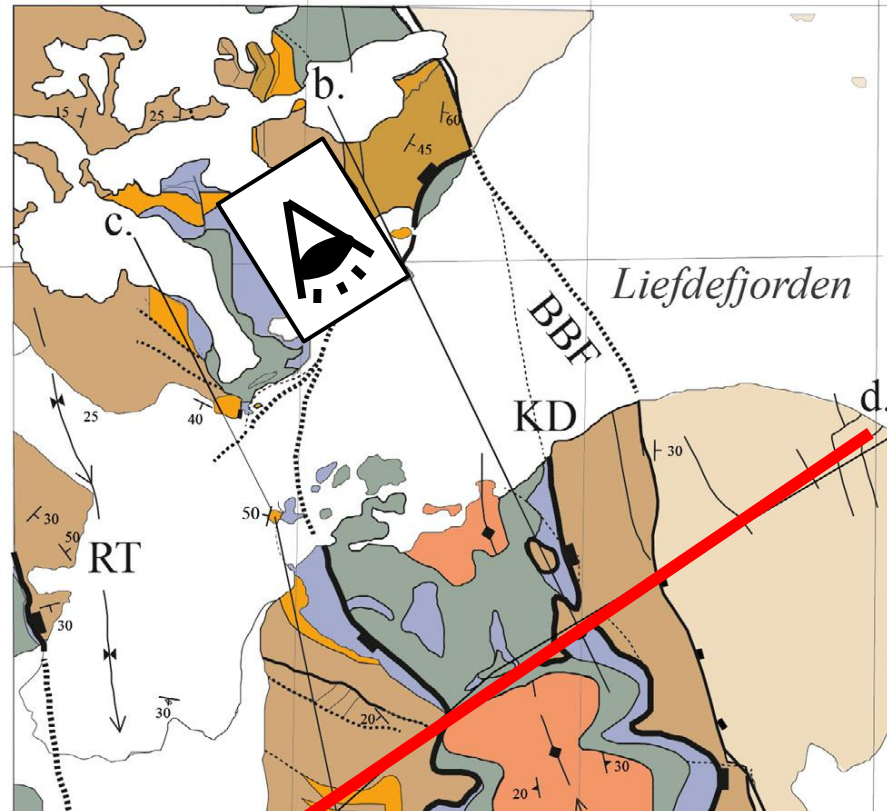

Braathen et al. (2018)

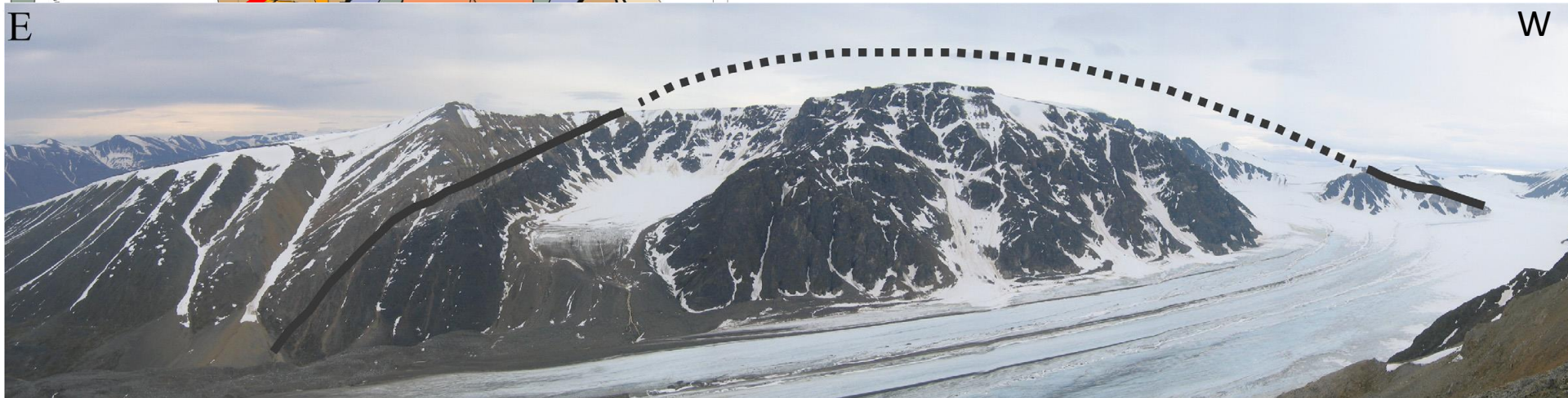
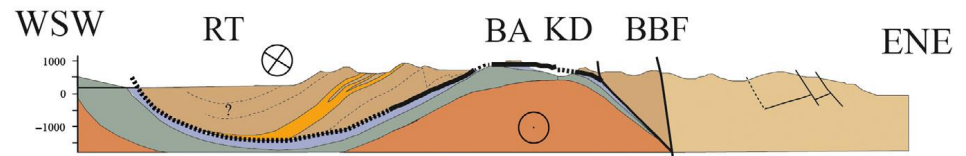

0 Core complexes exhumed in the late Silurian–Devonian due to normal top-north, top-west and top-east movements along bowed shear zones.

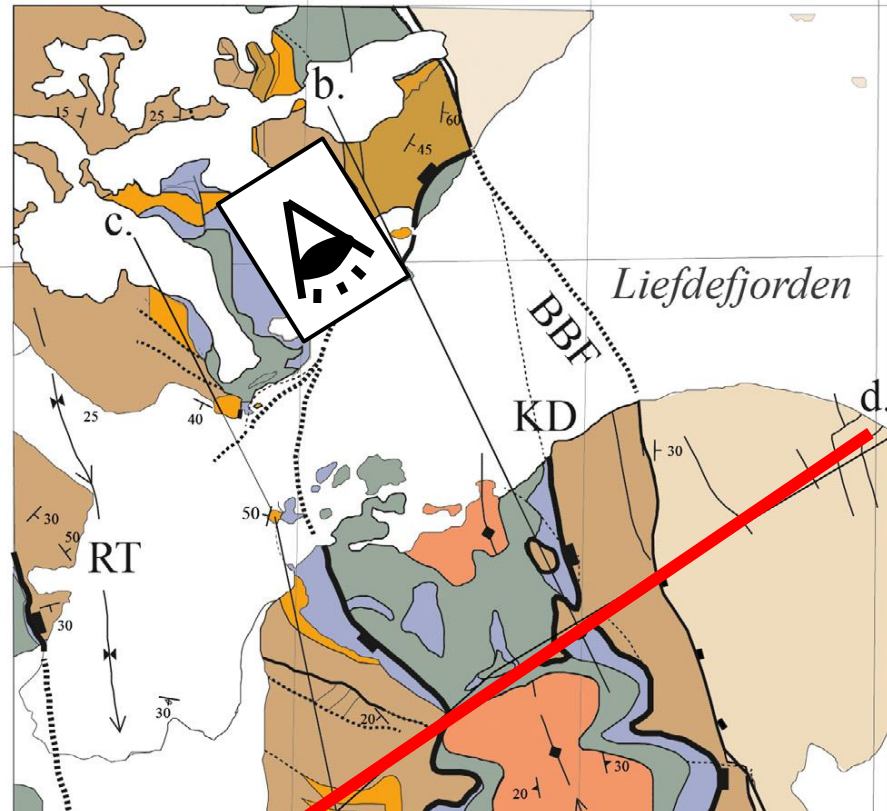

Braathen et al. (2018)

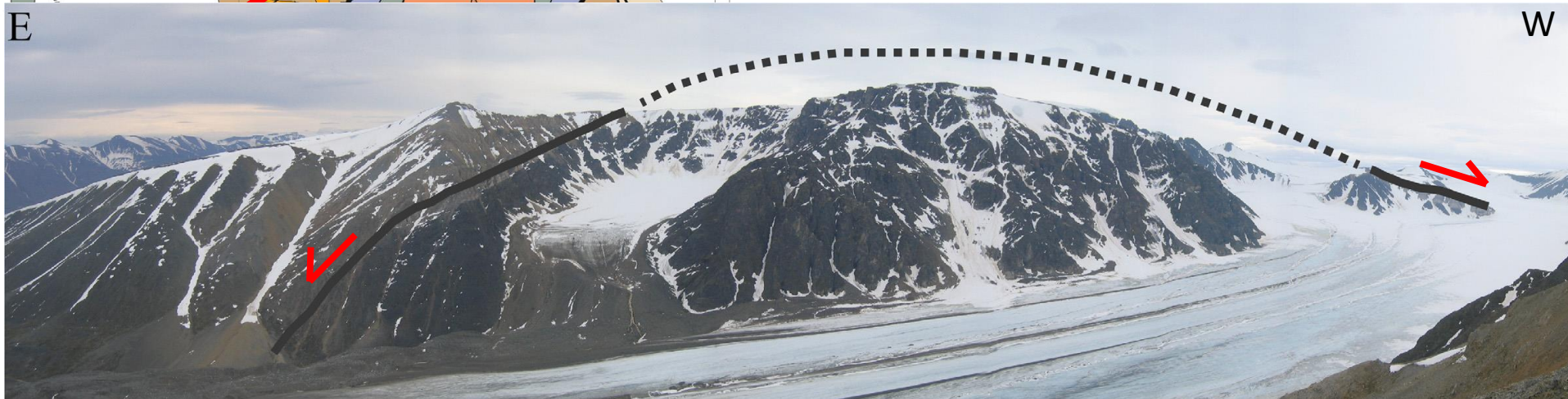
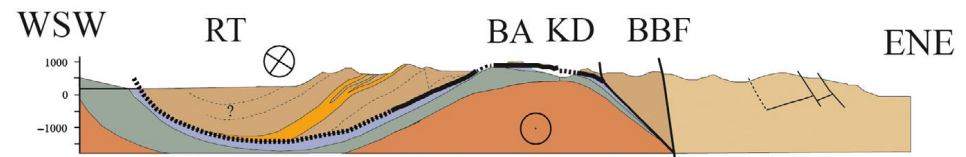

0 Core complexes exhumed in the late Silurian–Devonian due to normal top-north, top-west and top-east movements along bowed shear zones.

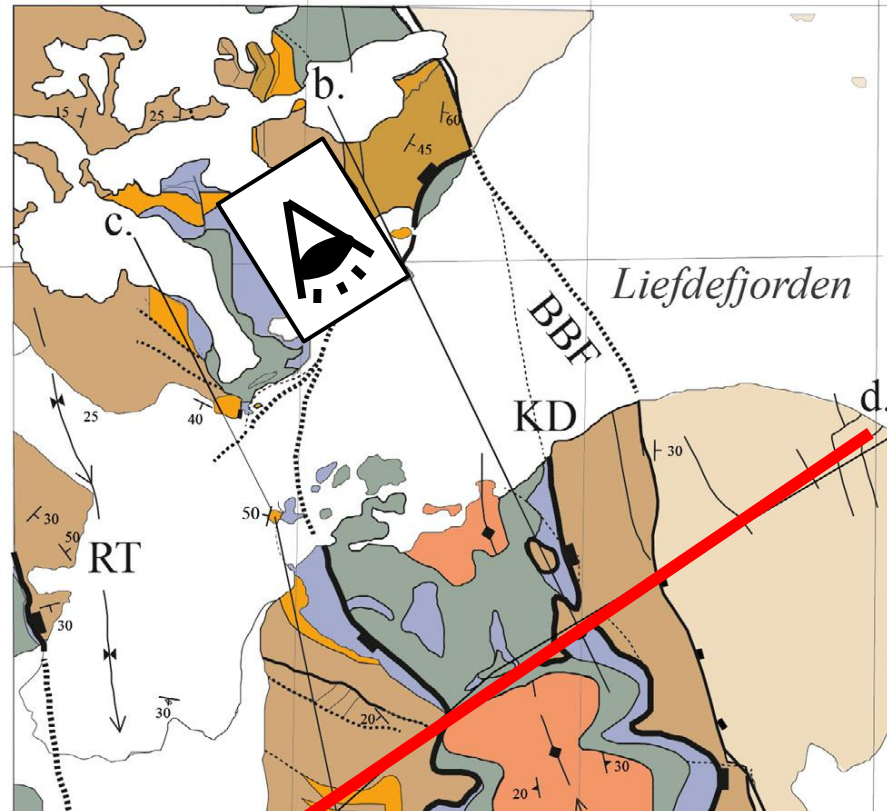

Braathen et al. (2018)

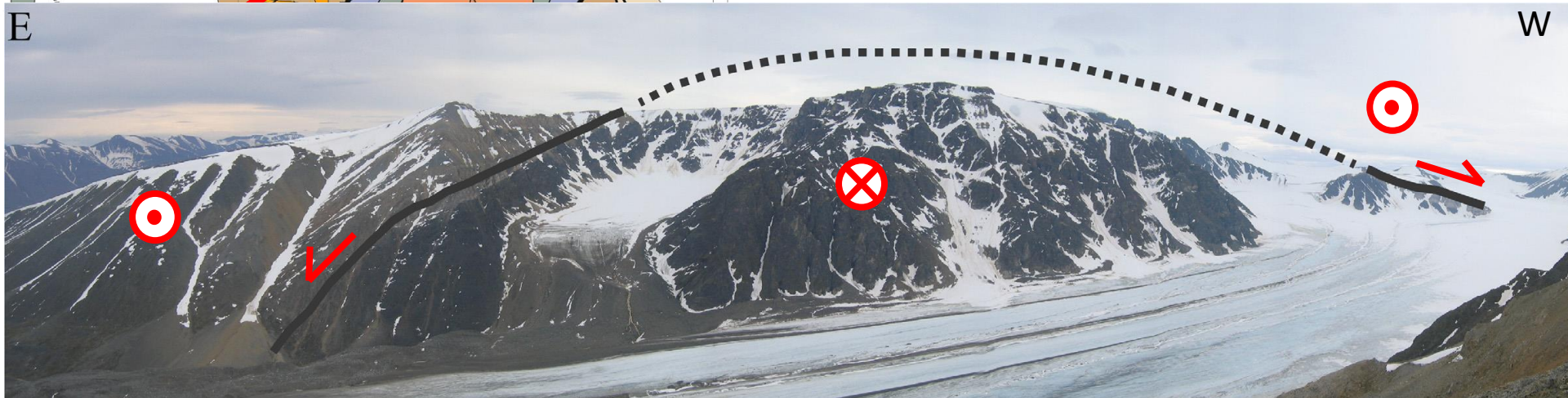
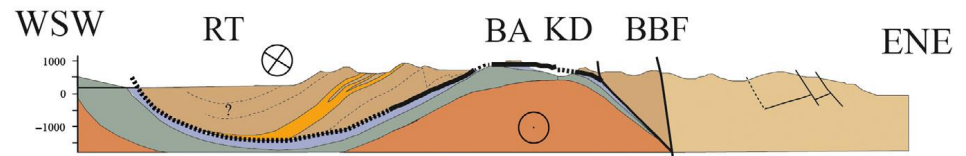

0 Devonian collapse basins in Spitsbergen formed during late–post-Caledonian sinistral transtension and were deformed during Late Devonian Ellesmerian contraction.

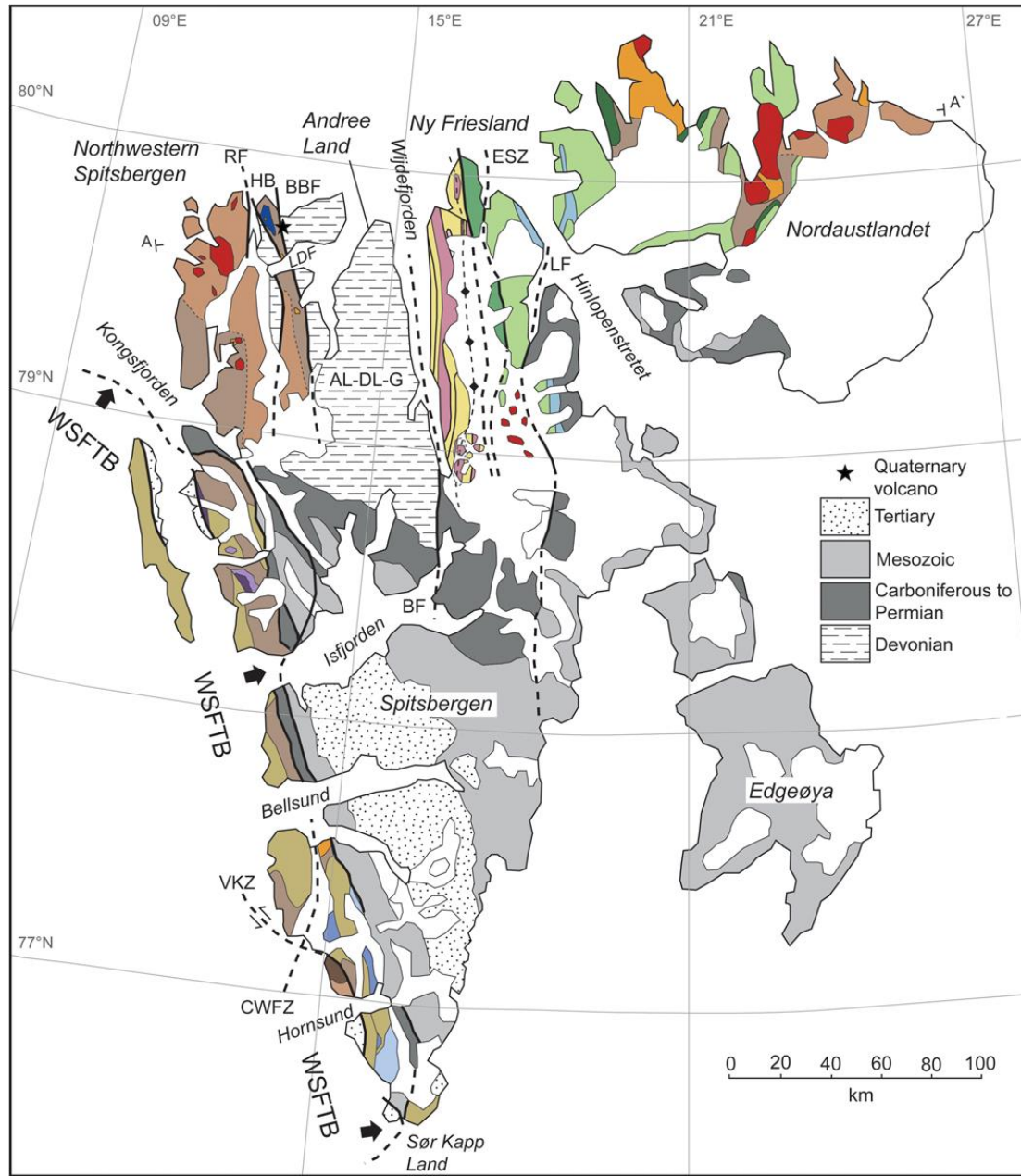

Gasser(2014)

0 Devonian collapse basins in Spitsbergen formed during late–post-Caledonian sinistral transtension and were deformed during Late Devonian Ellesmerian contraction.

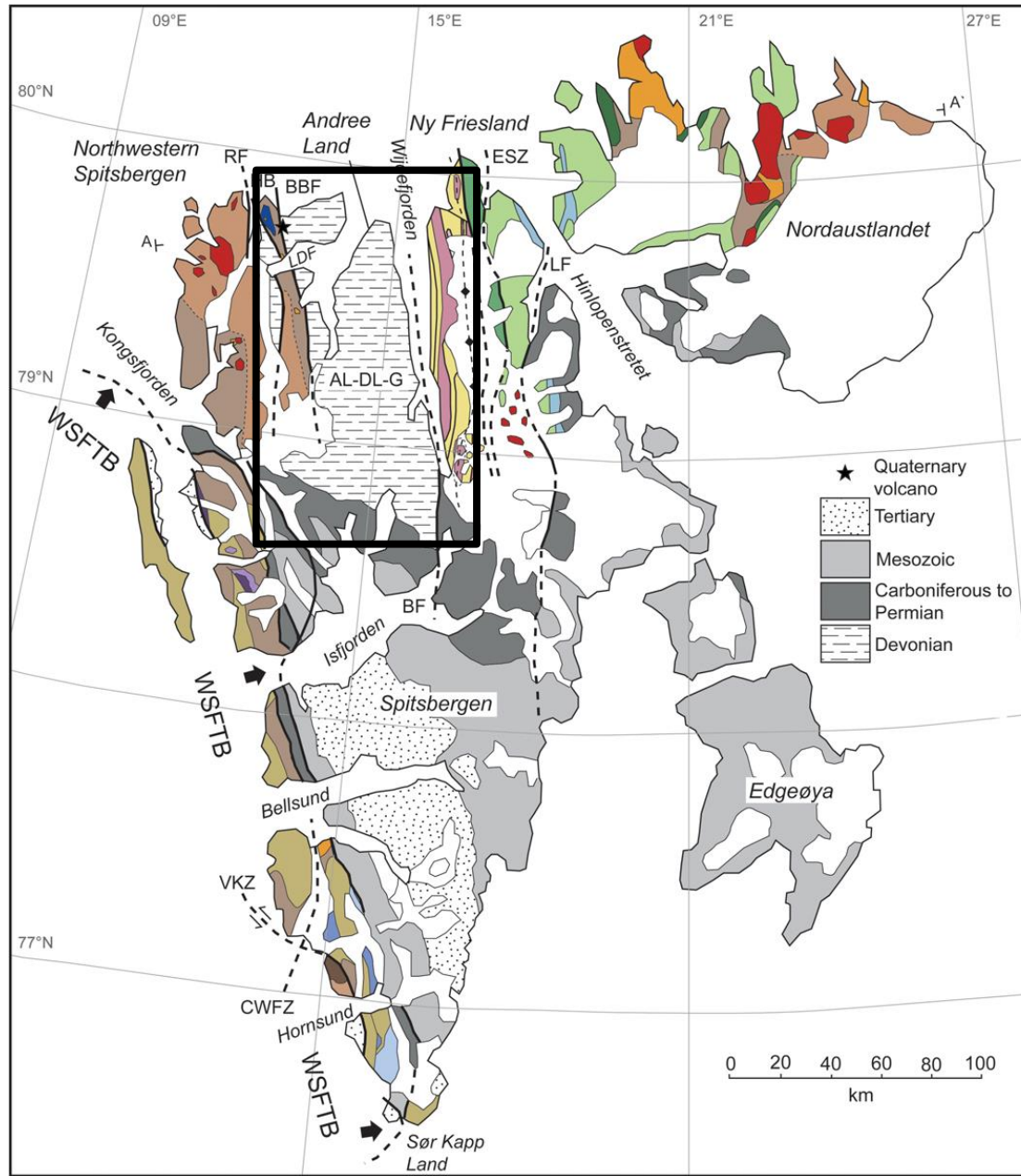

Gasser(2014)

0 Devonian collapse basins in Spitsbergen formed during late–post-Caledonian sinistral transtension and were deformed during Late Devonian Ellesmerian contraction.

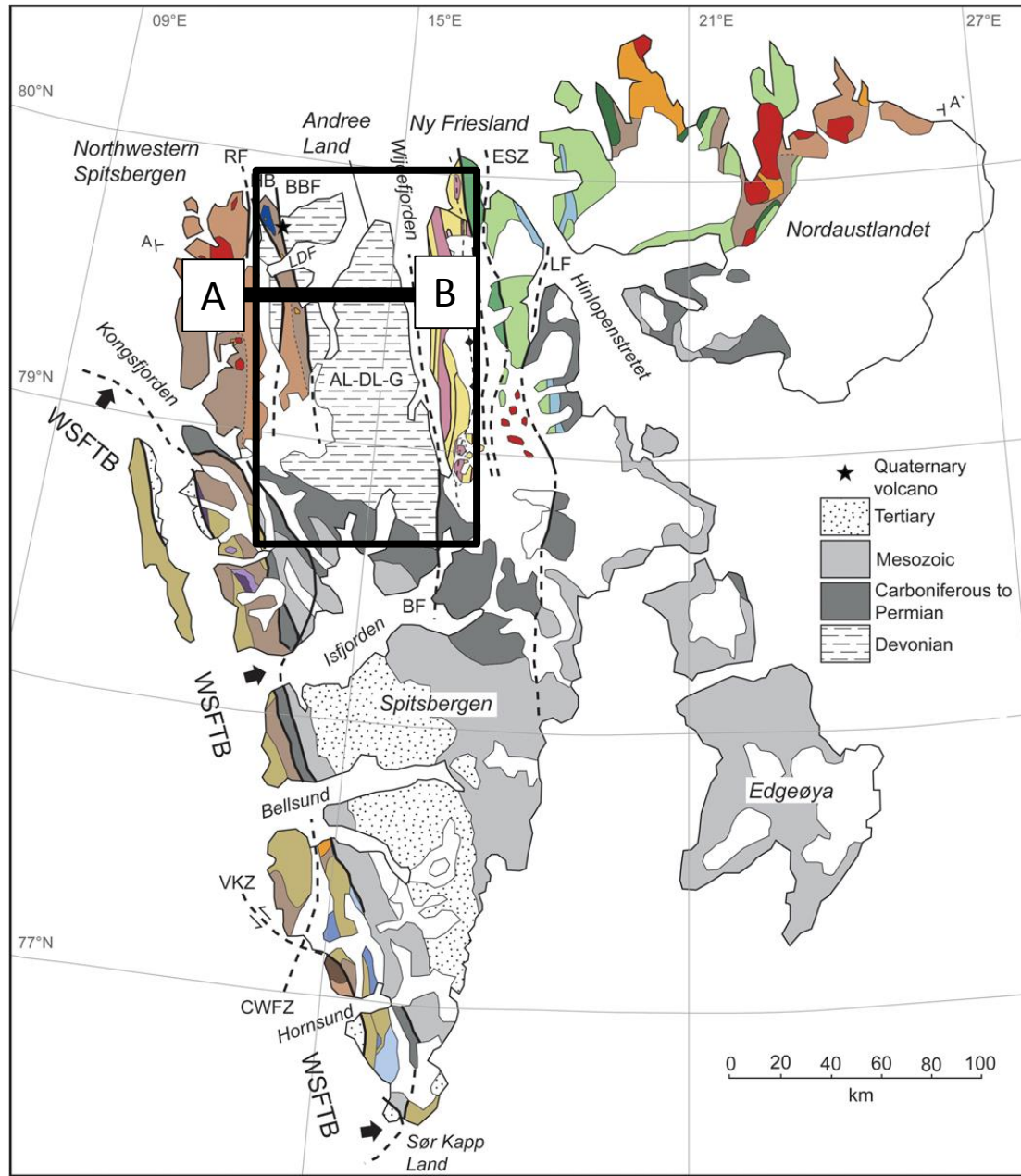

Gasser(2014)

0 Devonian collapse basins in Spitsbergen formed during late–post-Caledonian sinistral transtension and were deformed during Late Devonian Ellesmerian contraction.

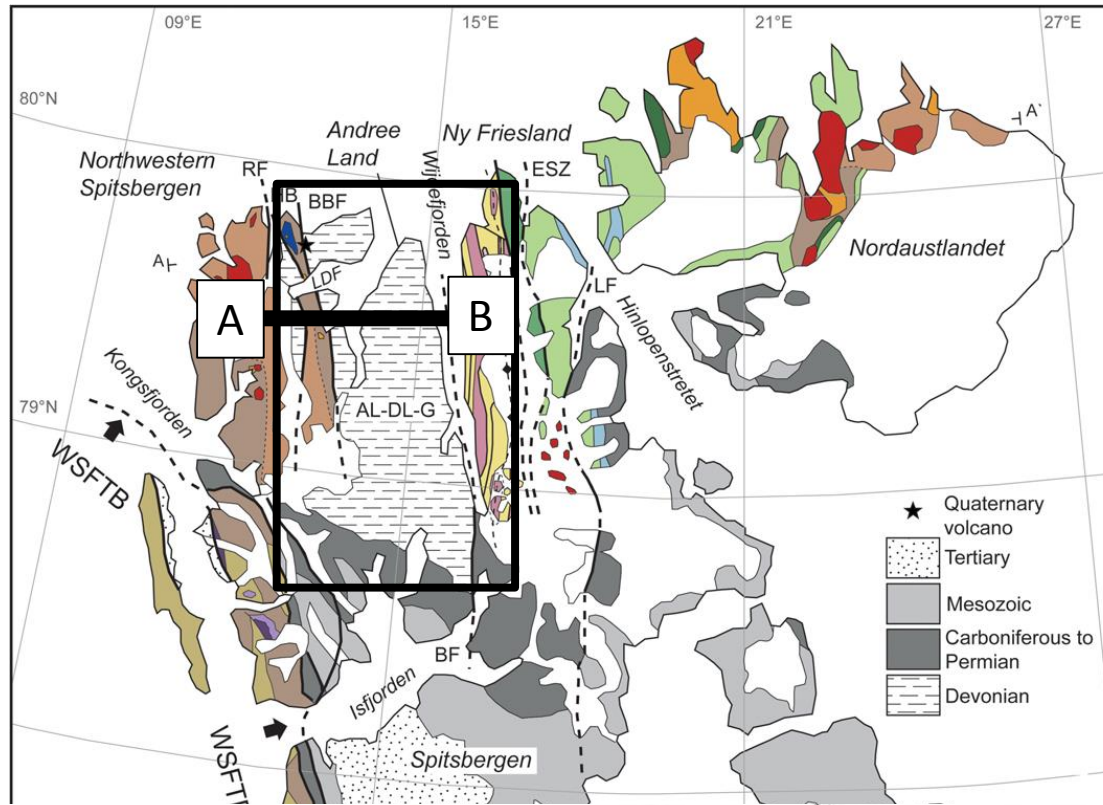

Gasser(2014)

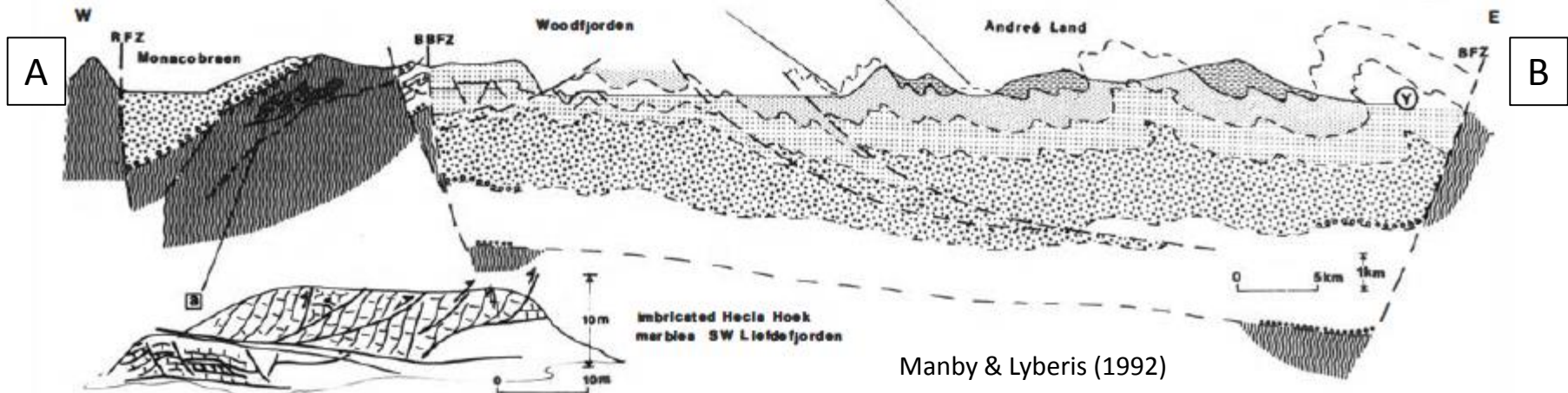

Manby & Lyberis (1992)

0 In central Spitsbergen, undeformed Mississippian rocks overlie folded Devonian strata, suggesting Late Devonian-earliest Mississippian (Ellesmerian) contraction.



0 In central Spitsbergen, undeformed Mississippian rocks overlie folded Devonian strata, suggesting Late Devonian-earliest Mississippian (Ellesmerian) contraction.

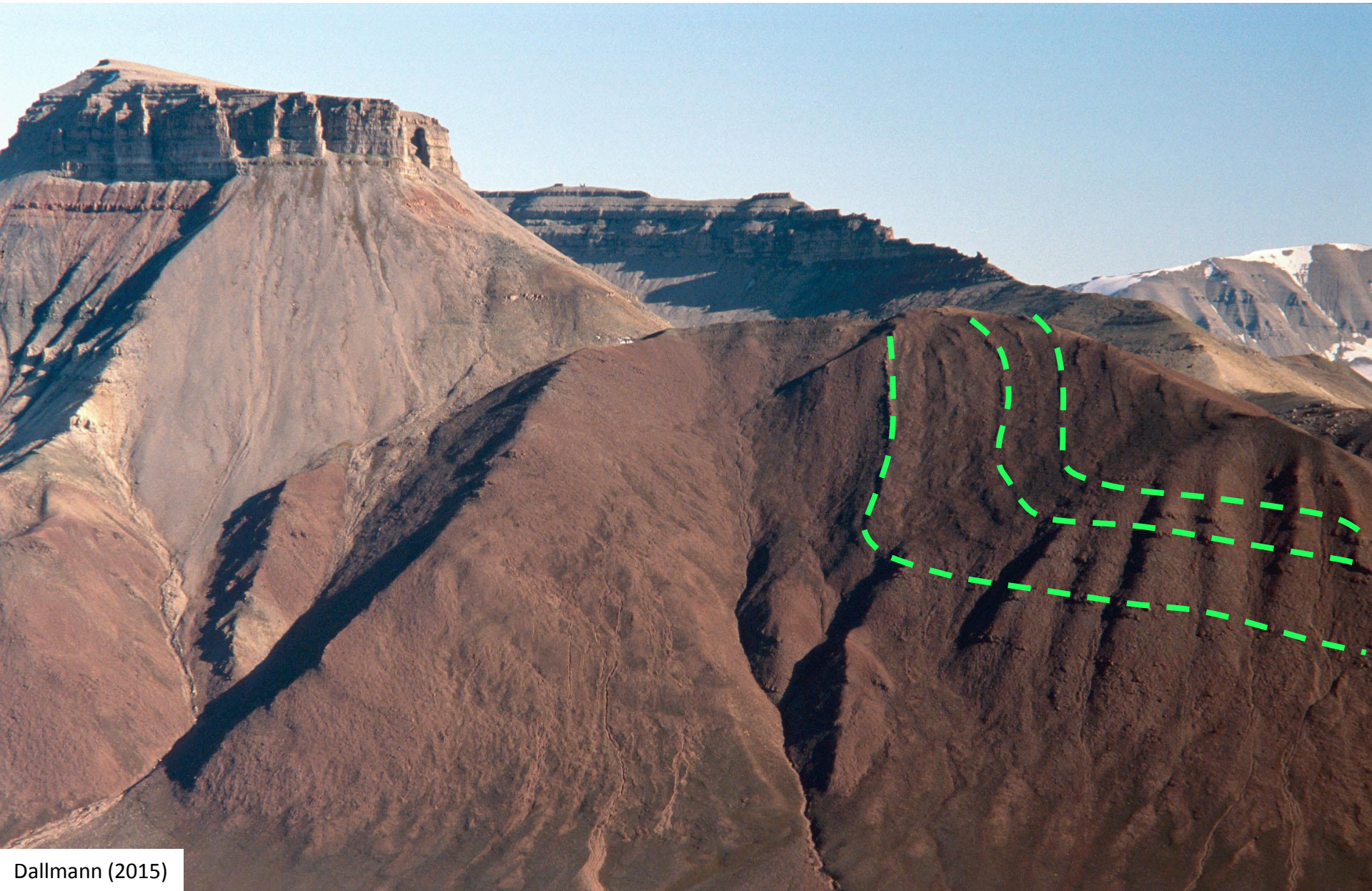

0 In central Spitsbergen, undeformed Mississippian rocks overlie folded Devonian strata, suggesting Late Devonian-earliest Mississippian (Ellesmerian) contraction.

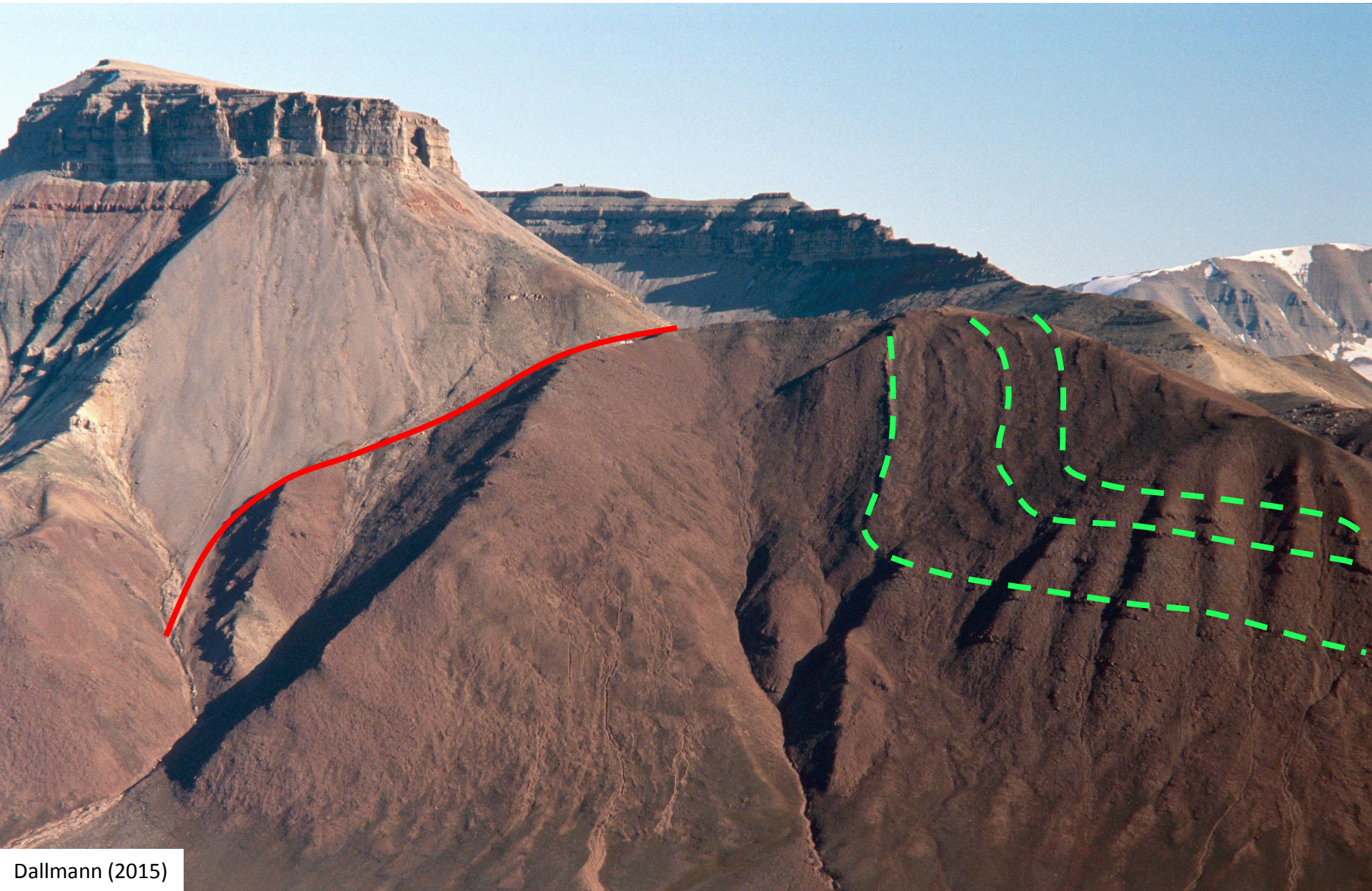

0 In central Spitsbergen, undeformed Mississippian rocks overlie folded Devonian strata, suggesting Late Devonian-earliest Mississippian (Ellesmerian) contraction.

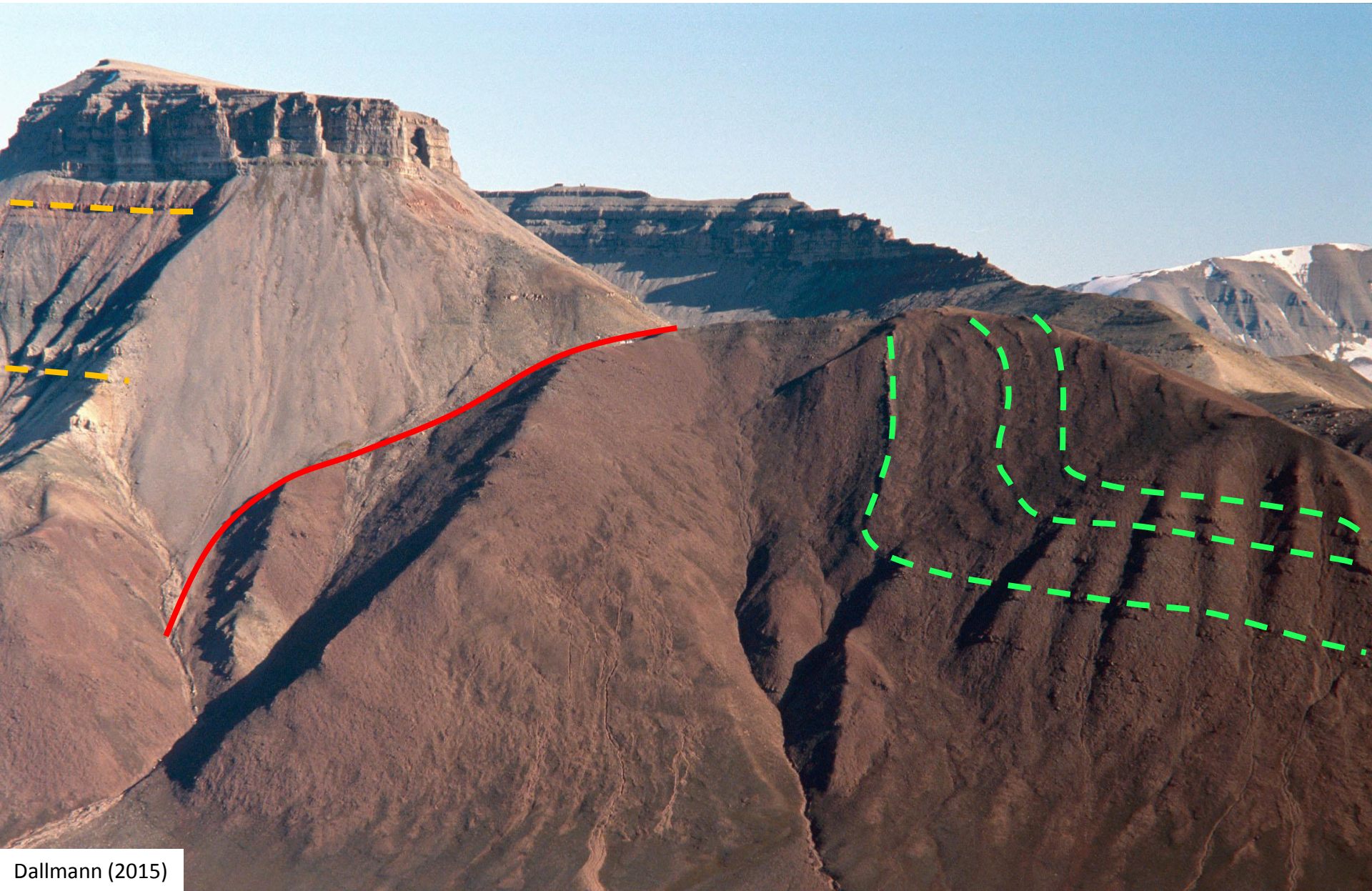

0 In central Spitsbergen, undeformed Mississippian rocks overlie folded Devonian strata, suggesting Late Devonian-earliest Mississippian (Ellesmerian) contraction.

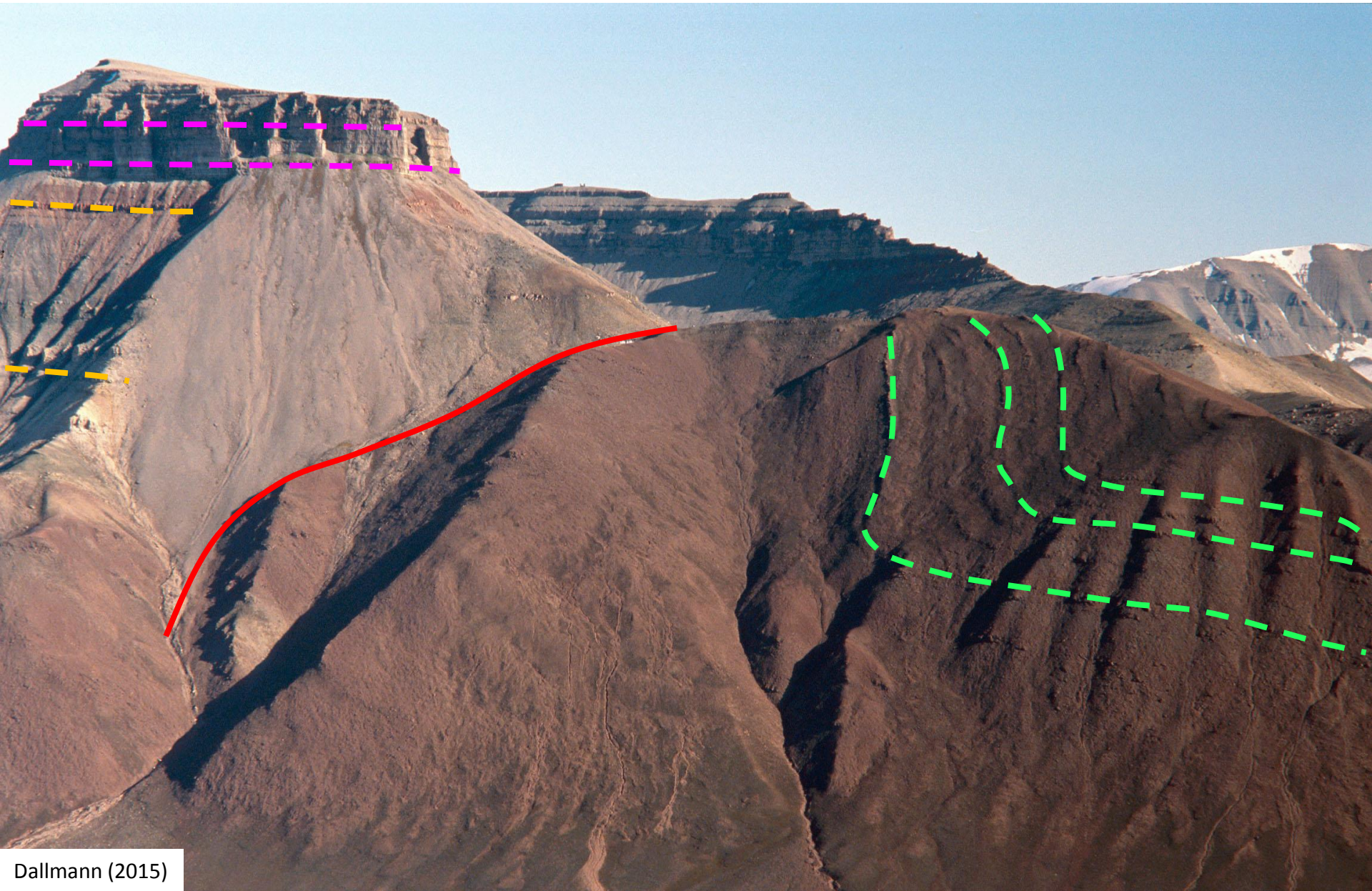

0 In Svalbard, Pennsylvanian rifting led to the formation of thick N–S-trending sedimentary basins like the Billefjorden Trough, which parallel dominant Caledonian fabrics.

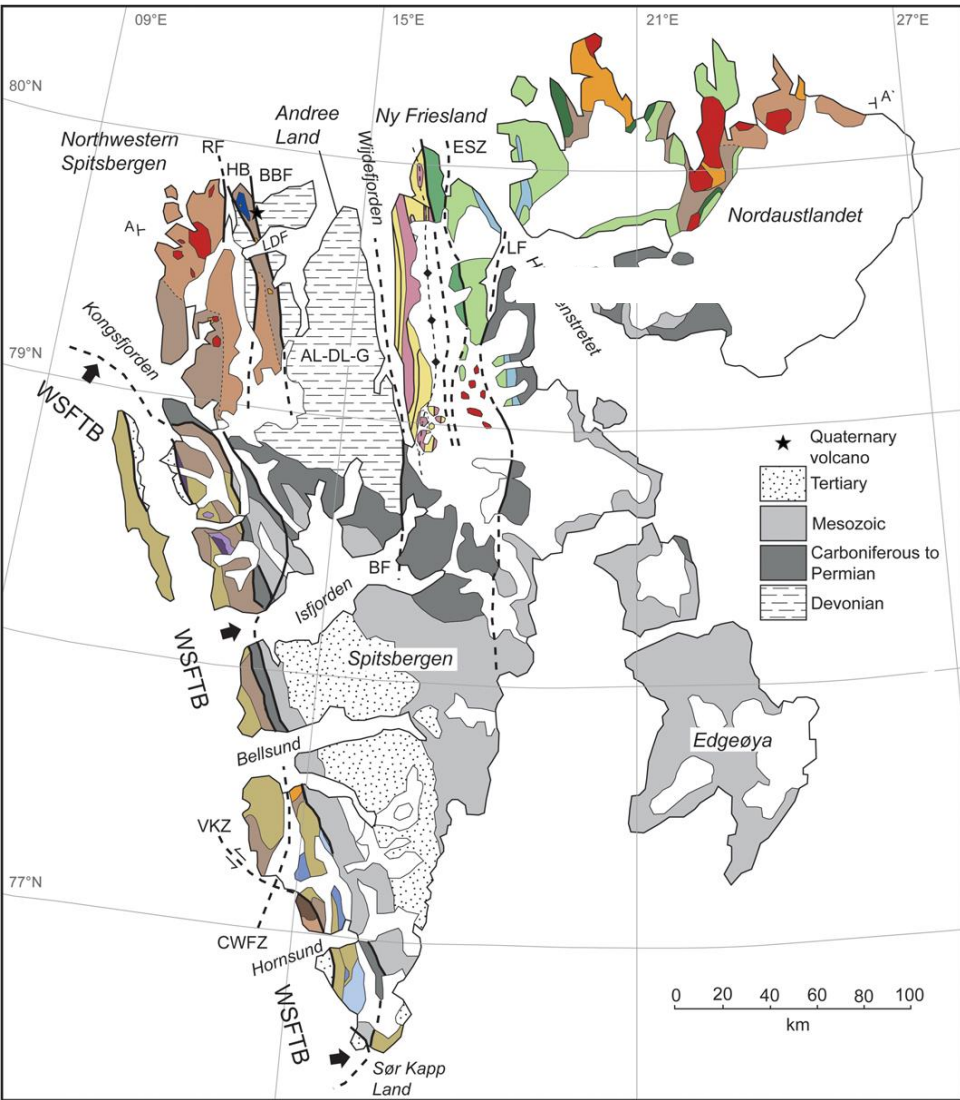

Gasser (2014)

0 In Svalbard, Pennsylvanian rifting led to the formation of thick N–S-trending sedimentary basins like the Billefjorden Trough, which parallel dominant Caledonian fabrics.

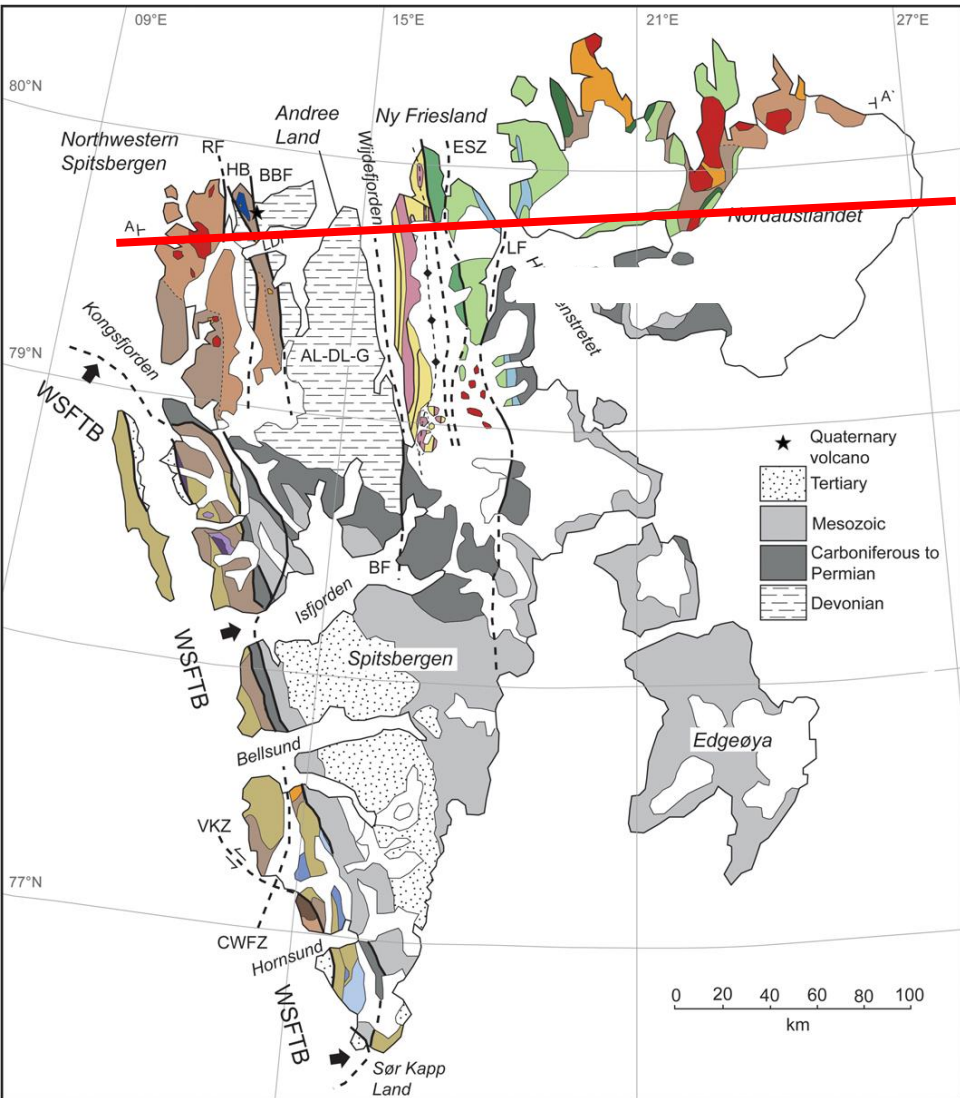

Gasser (2014)

0 In Svalbard, Pennsylvanian rifting led to the formation of thick N–S-trending sedimentary basins like the Billefjorden Trough, which parallel dominant Caledonian fabrics.

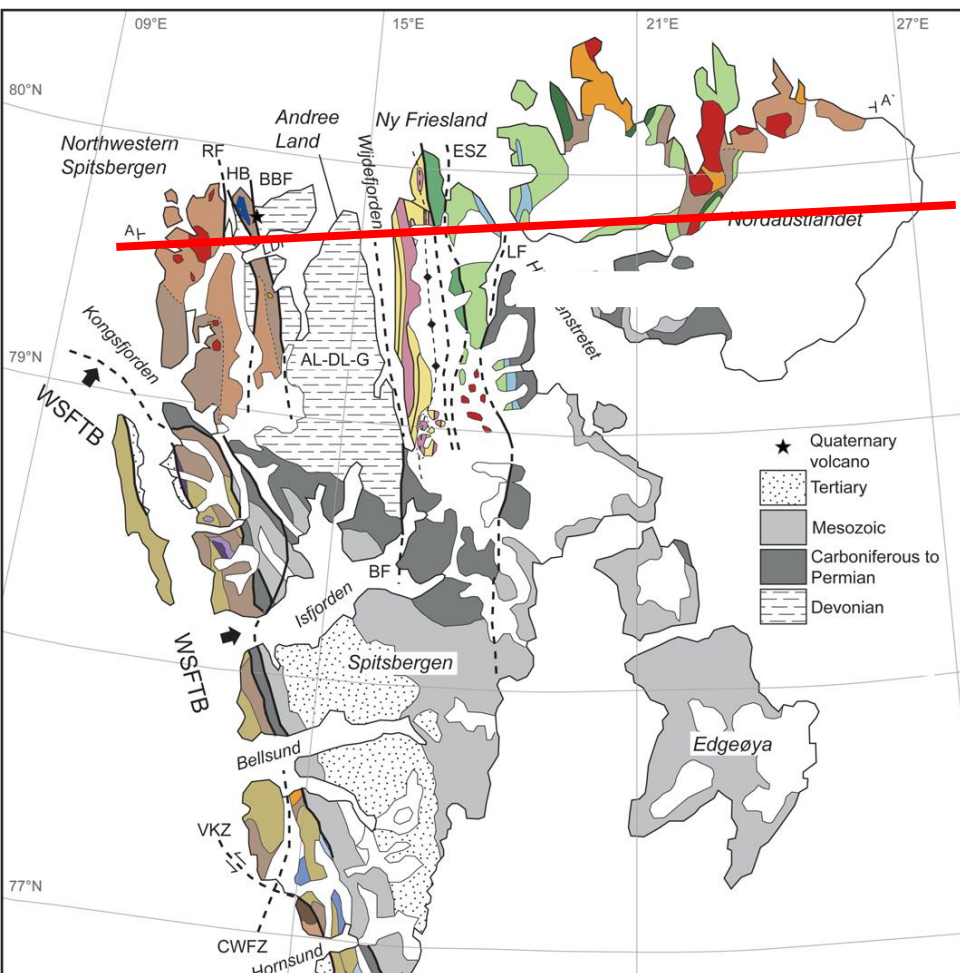

Gasser (2014)

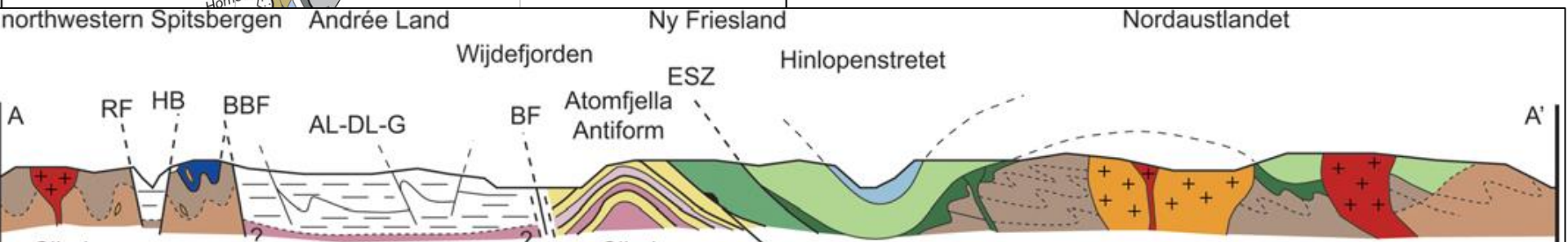

0 In Svalbard, Pennsylvanian rifting led to the formation of thick N–S-trending sedimentary basins like the Billefjorden Trough, which parallel dominant Caledonian fabrics.

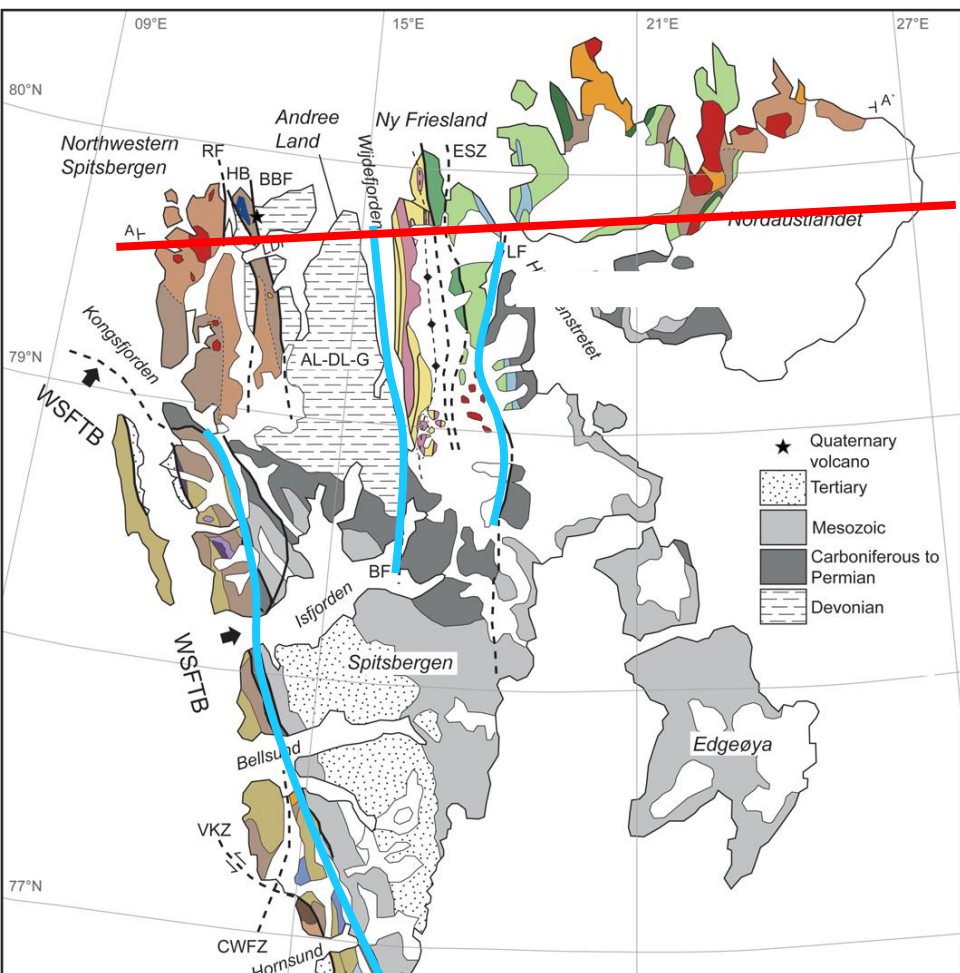

Gasser (2014)

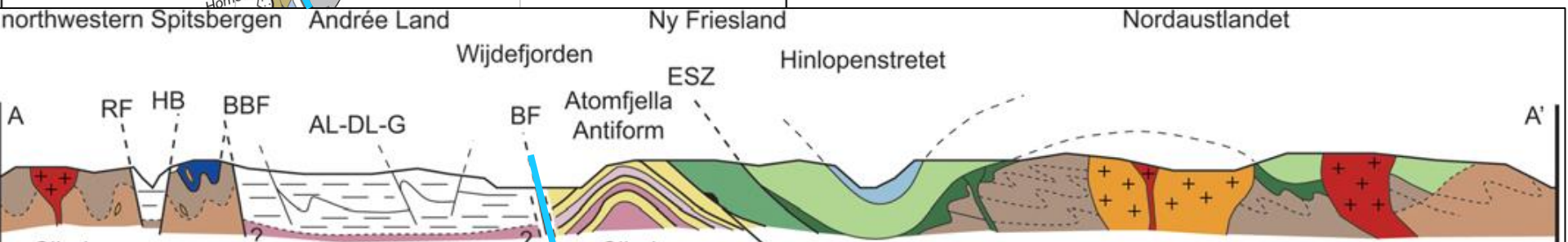

0 In Svalbard, Pennsylvanian rifting led to the formation of thick N–S-trending sedimentary basins like the Billefjorden Trough, which parallel dominant Caledonian fabrics.

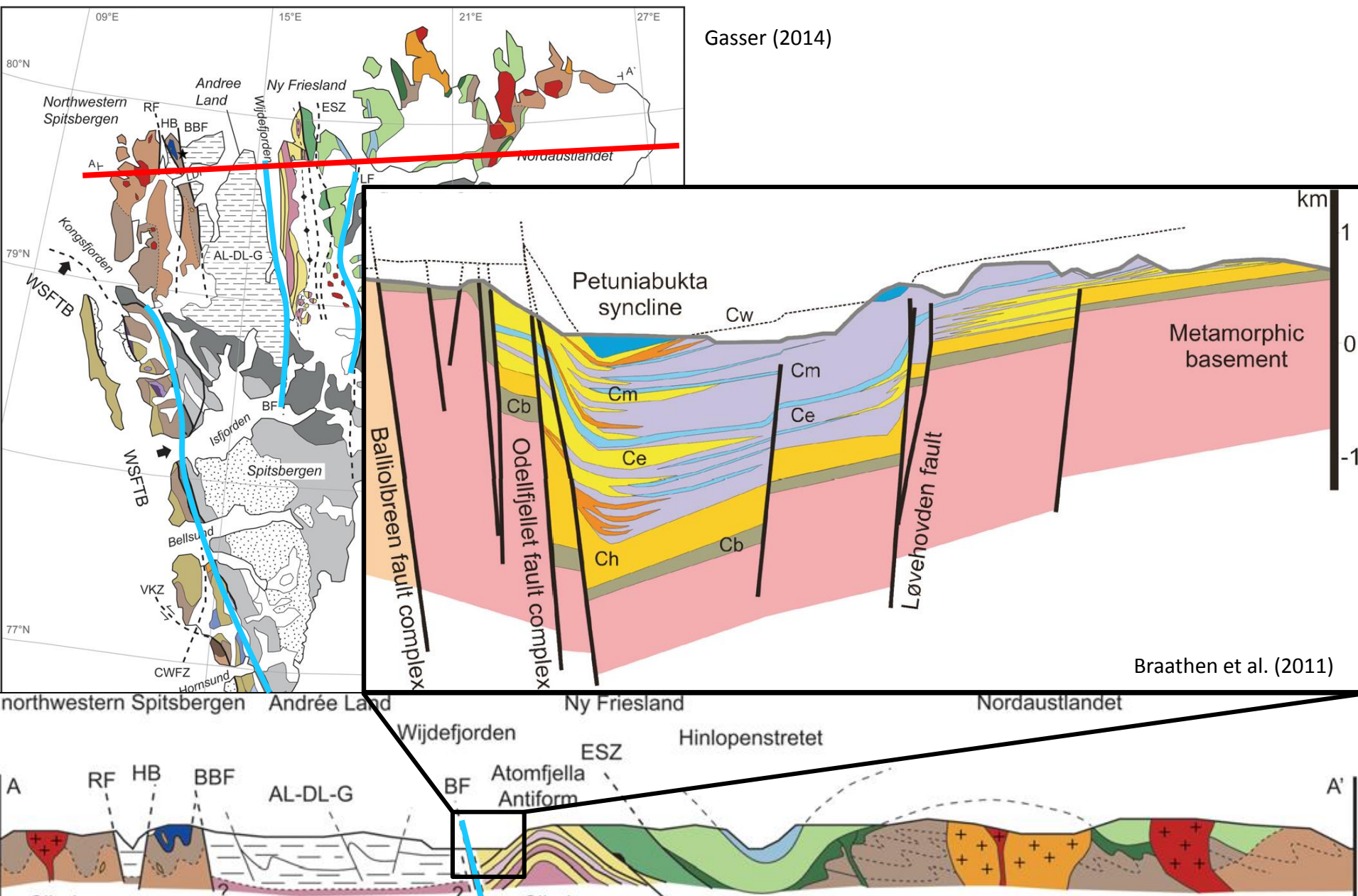

0 In the Cenozoic, extension led to the opening of the North Atlantic Ocean, and subsequent transpression to the formation of the West Spitsbergen Fold-and-Thrust Belt.

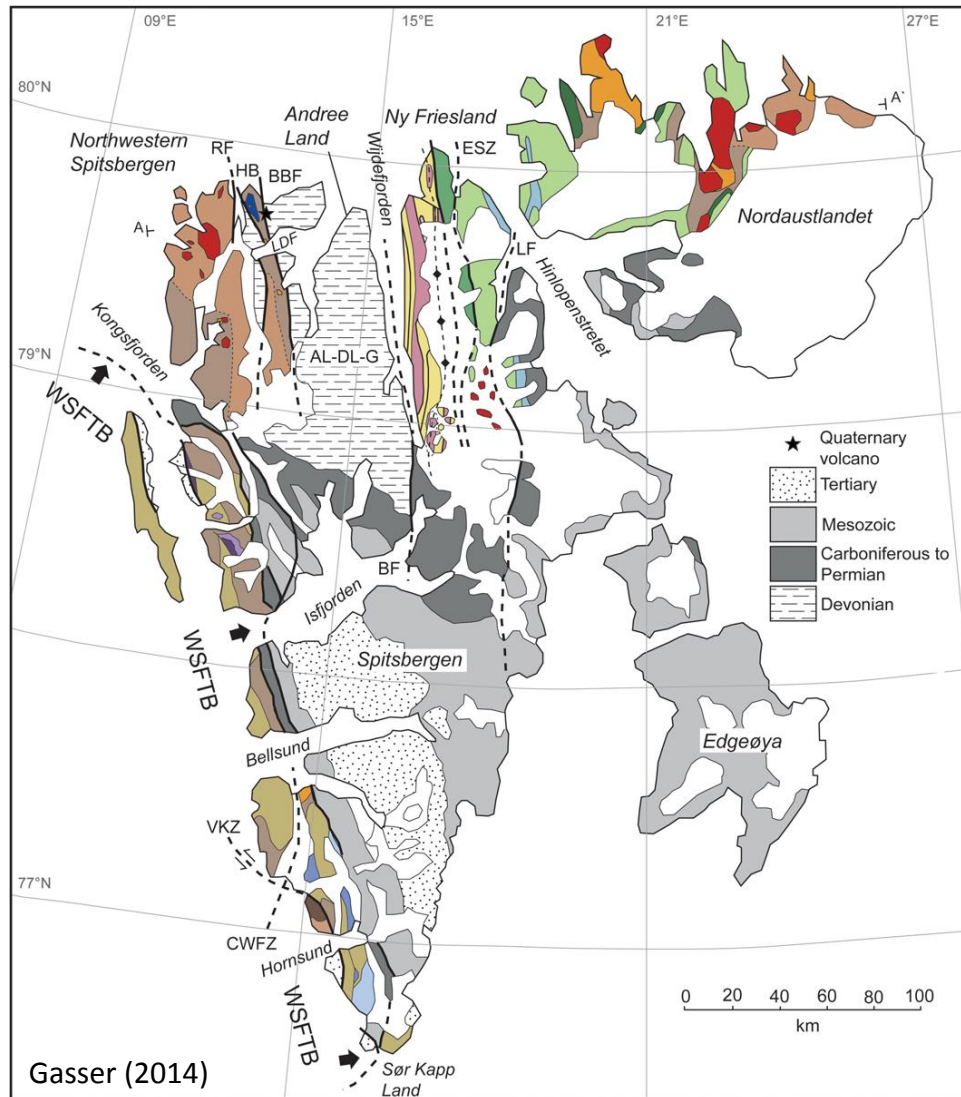

0 In the Cenozoic, extension led to the opening of the North Atlantic Ocean, and subsequent transpression to the formation of the West Spitsbergen Fold-and-Thrust Belt.

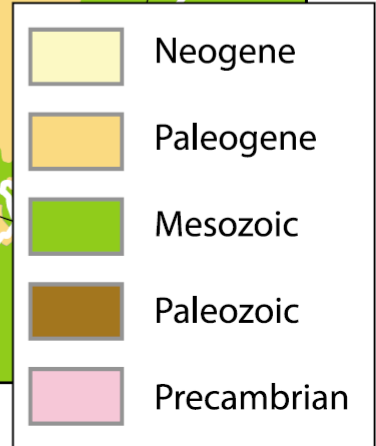
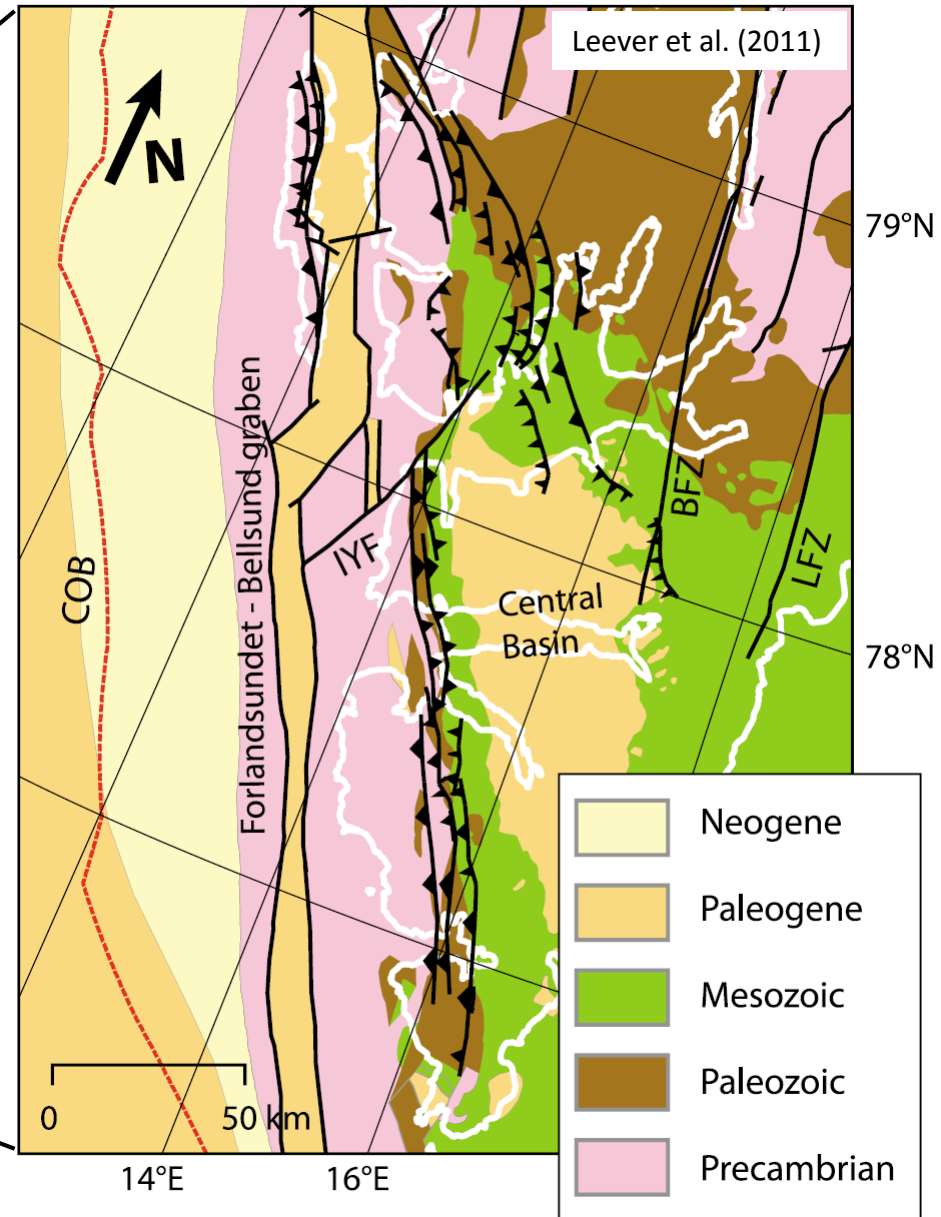
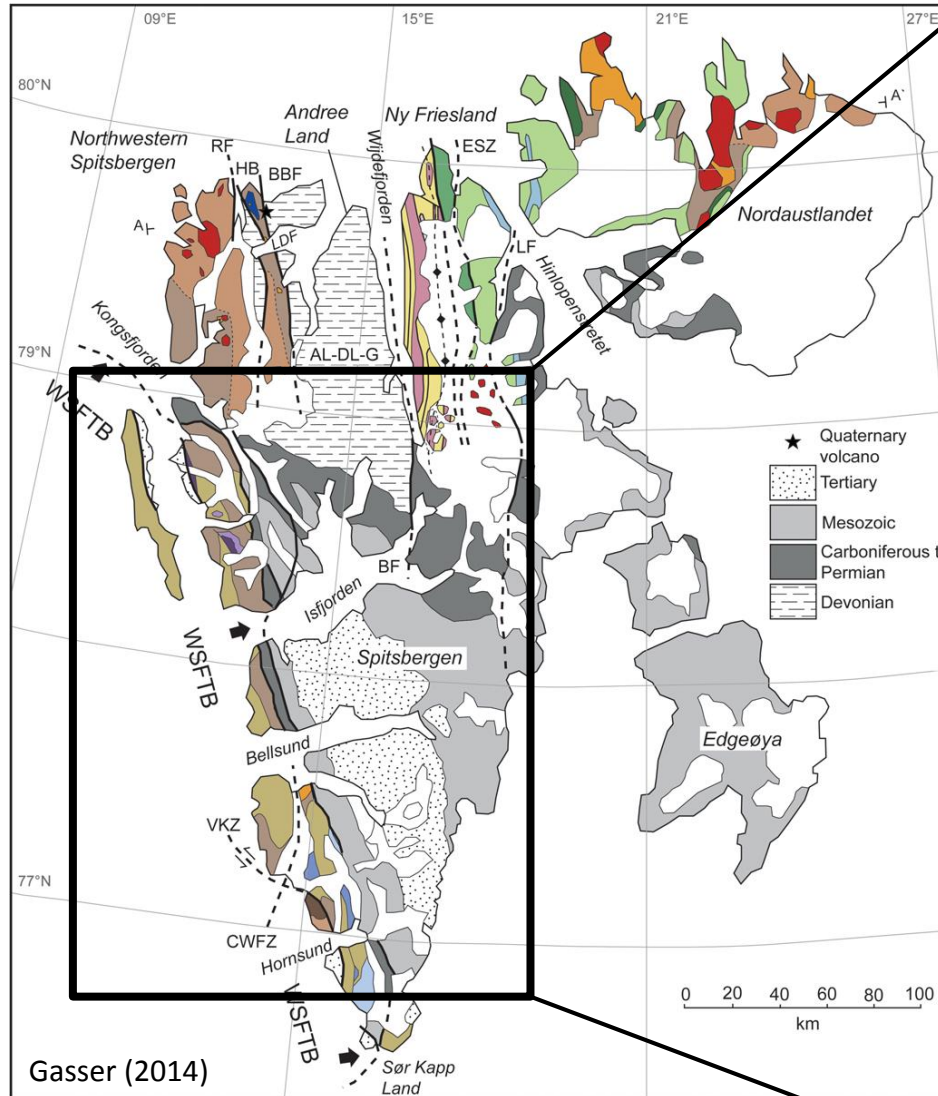





1 In Pyramiden, folded Devonian metasedimentary rocks are juxtaposed against sheared, coal-rich, Mississippian strata.

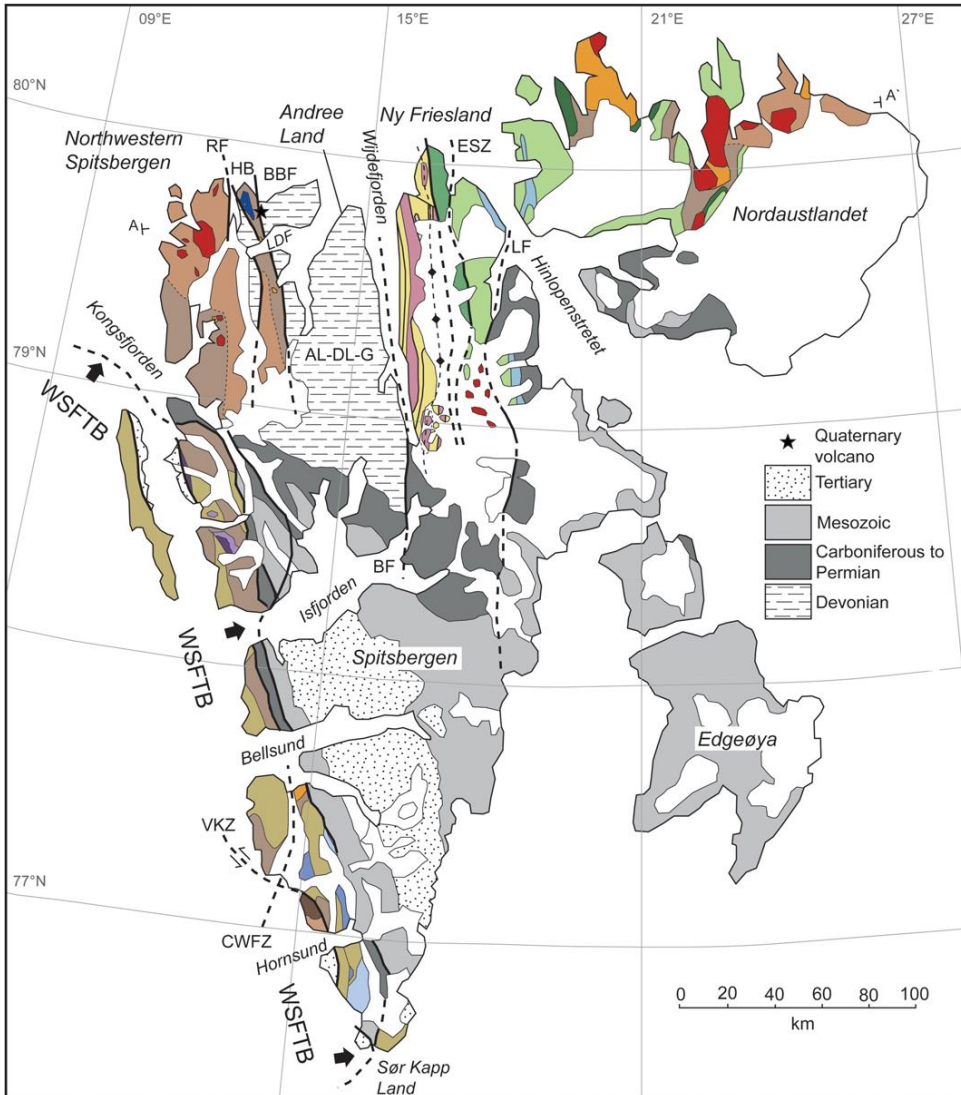

1 In Pyramiden, folded Devonian metasedimentary rocks are juxtaposed against sheared, coal-rich, Mississippian strata.

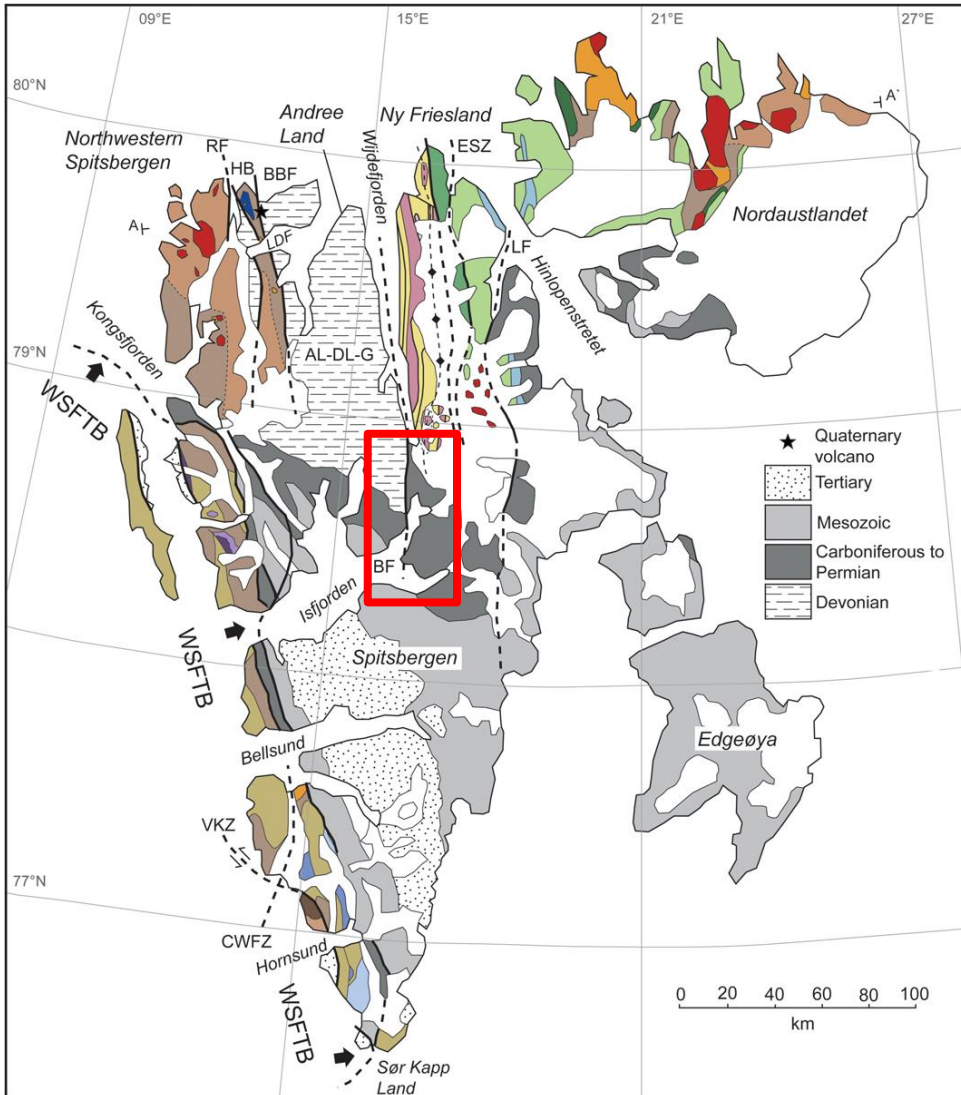

1 In Pyramiden, folded Devonian metasedimentary rocks are juxtaposed against sheared, coal-rich, Mississippian strata.

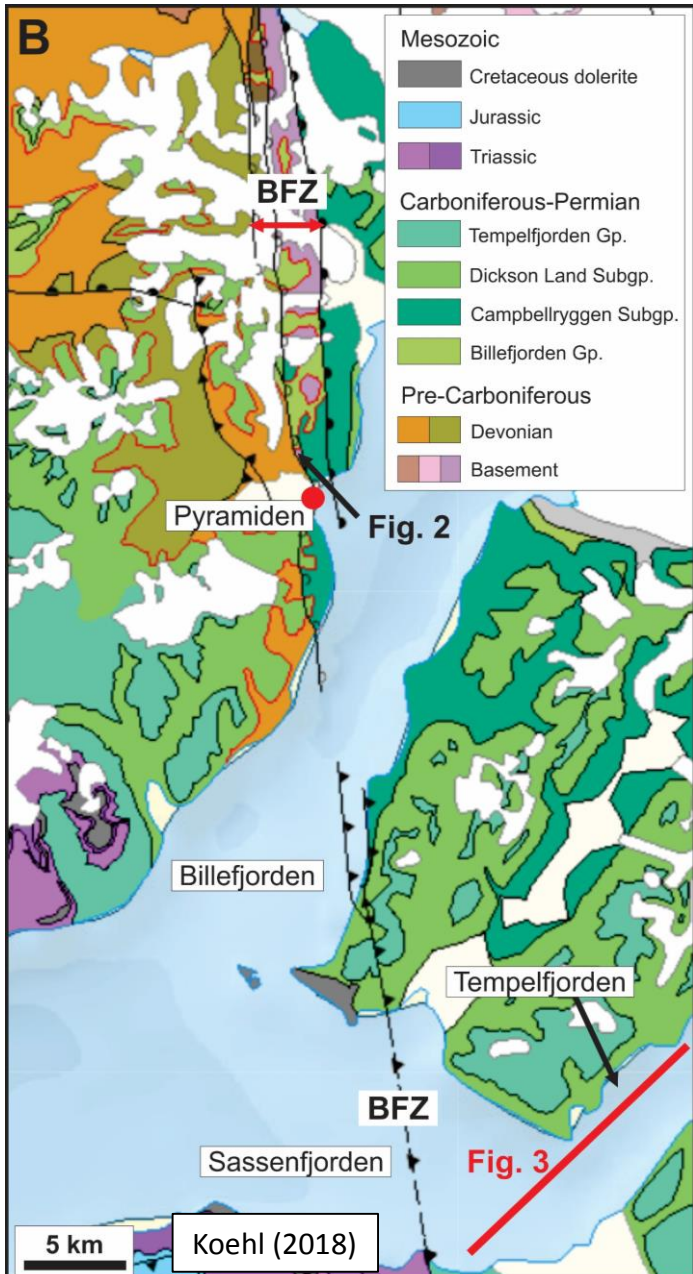
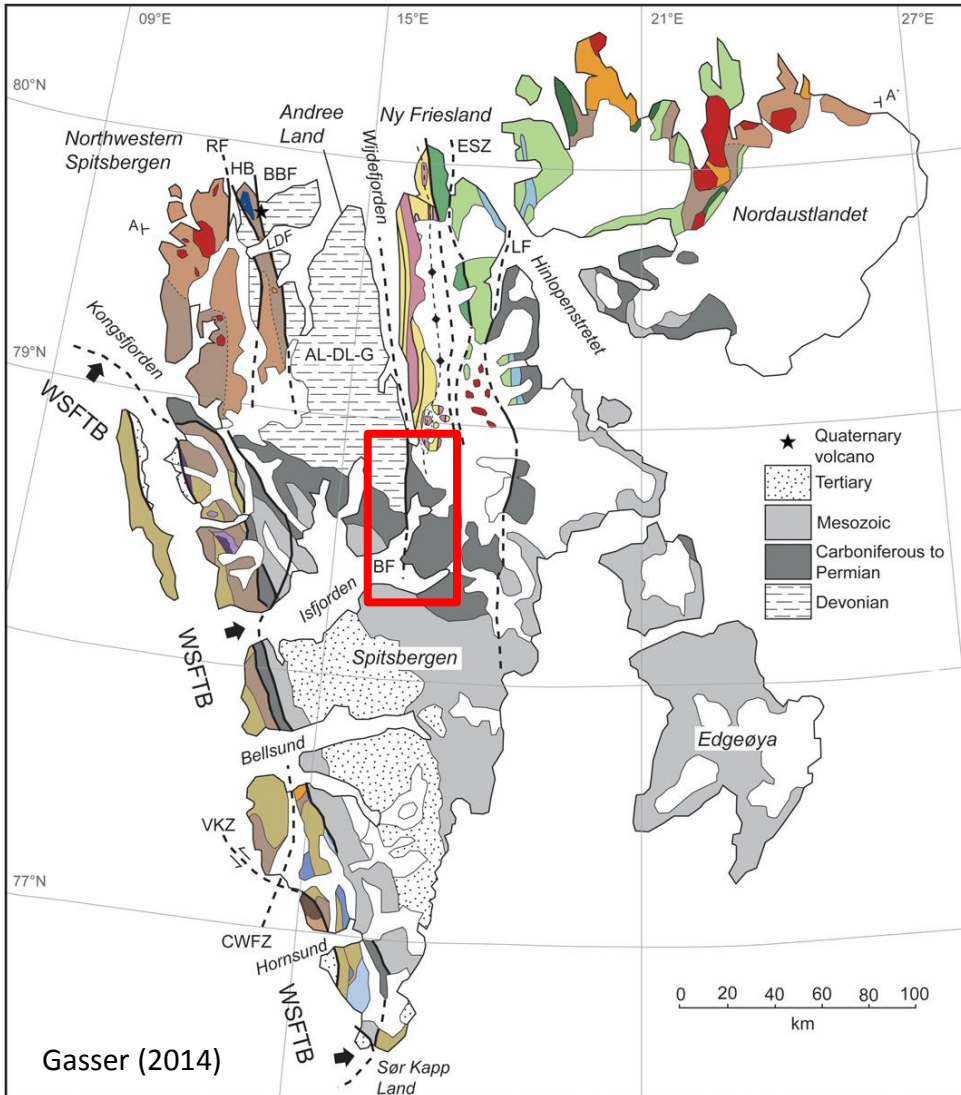

1 In Pyramiden, folded Devonian metasedimentary rocks are juxtaposed against sheared, coal-rich, Mississippian strata.

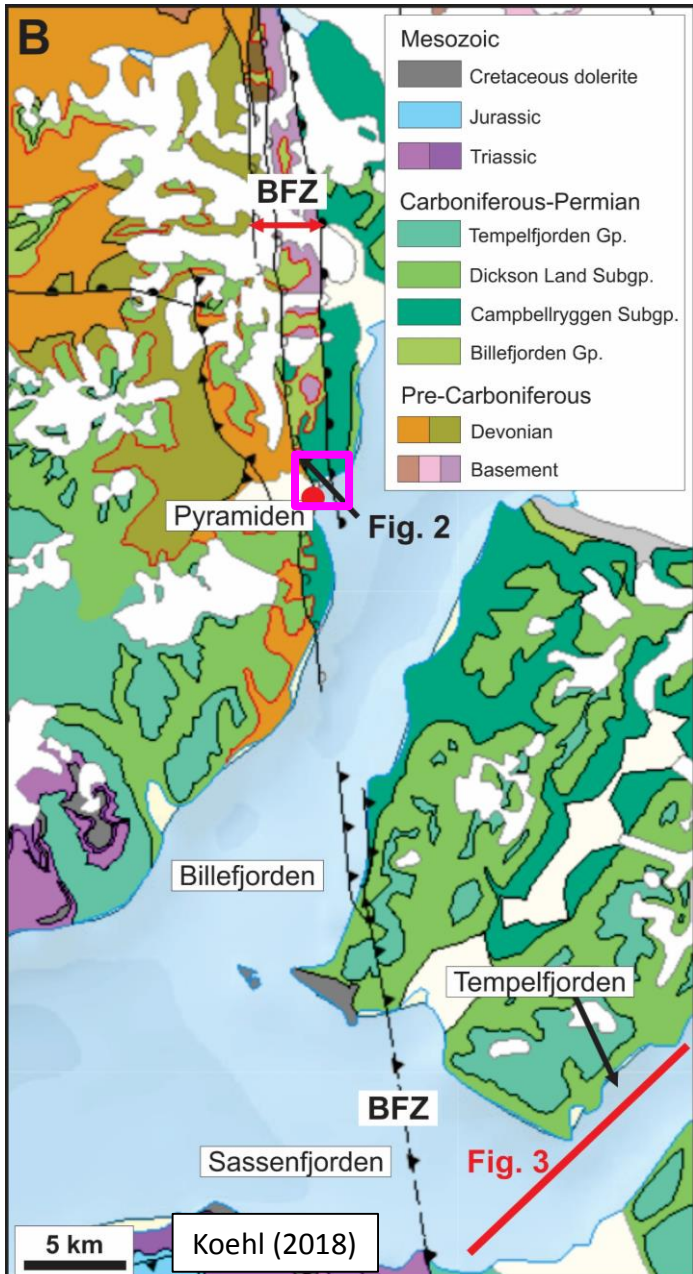
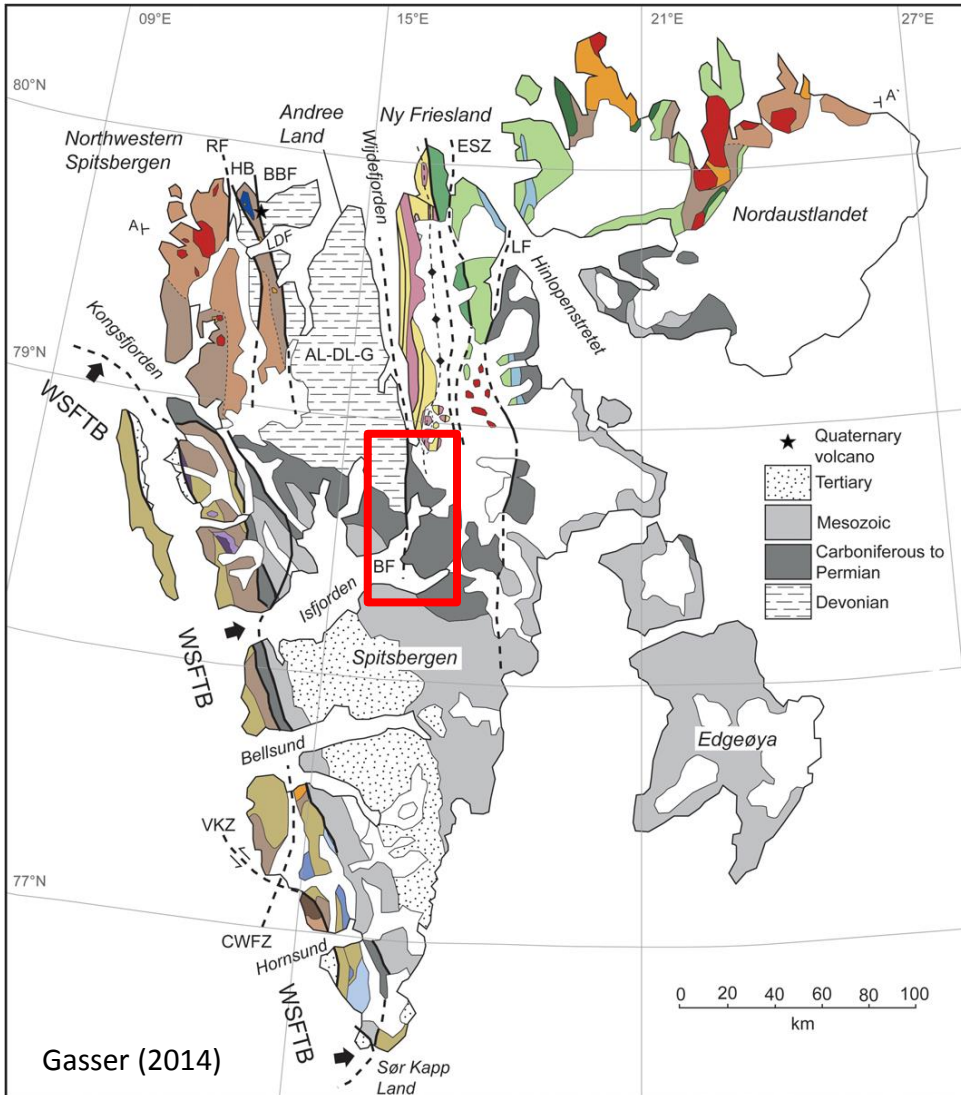

1 In Pyramiden, folded Devonian metasedimentary rocks are juxtaposed against Mississippian coal-rich strata.

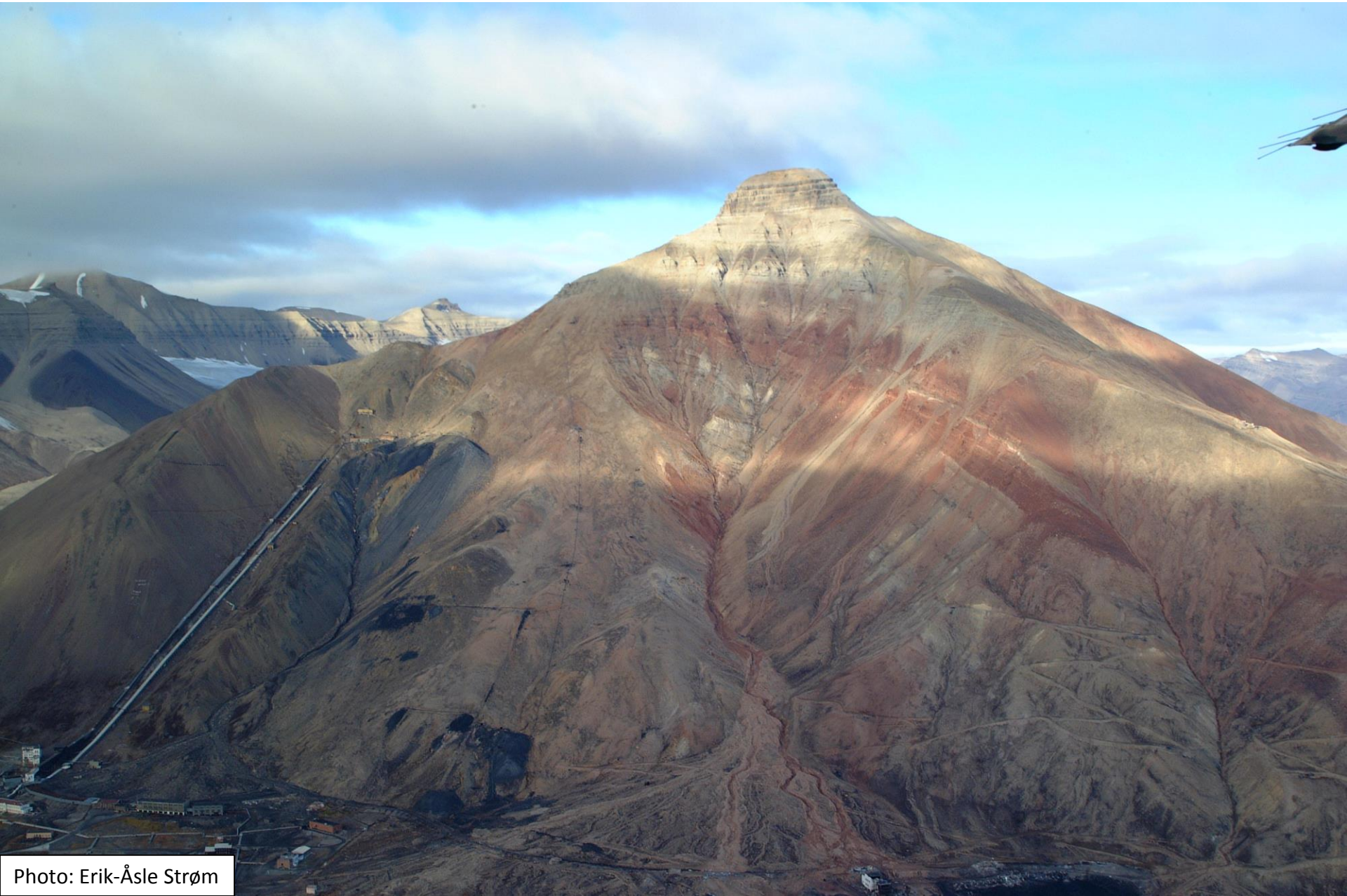

Photo: Erik-Åsle Strøm

1 In Pyramiden, folded Devonian metasedimentary rocks are juxtaposed against Mississippian coal-rich strata.

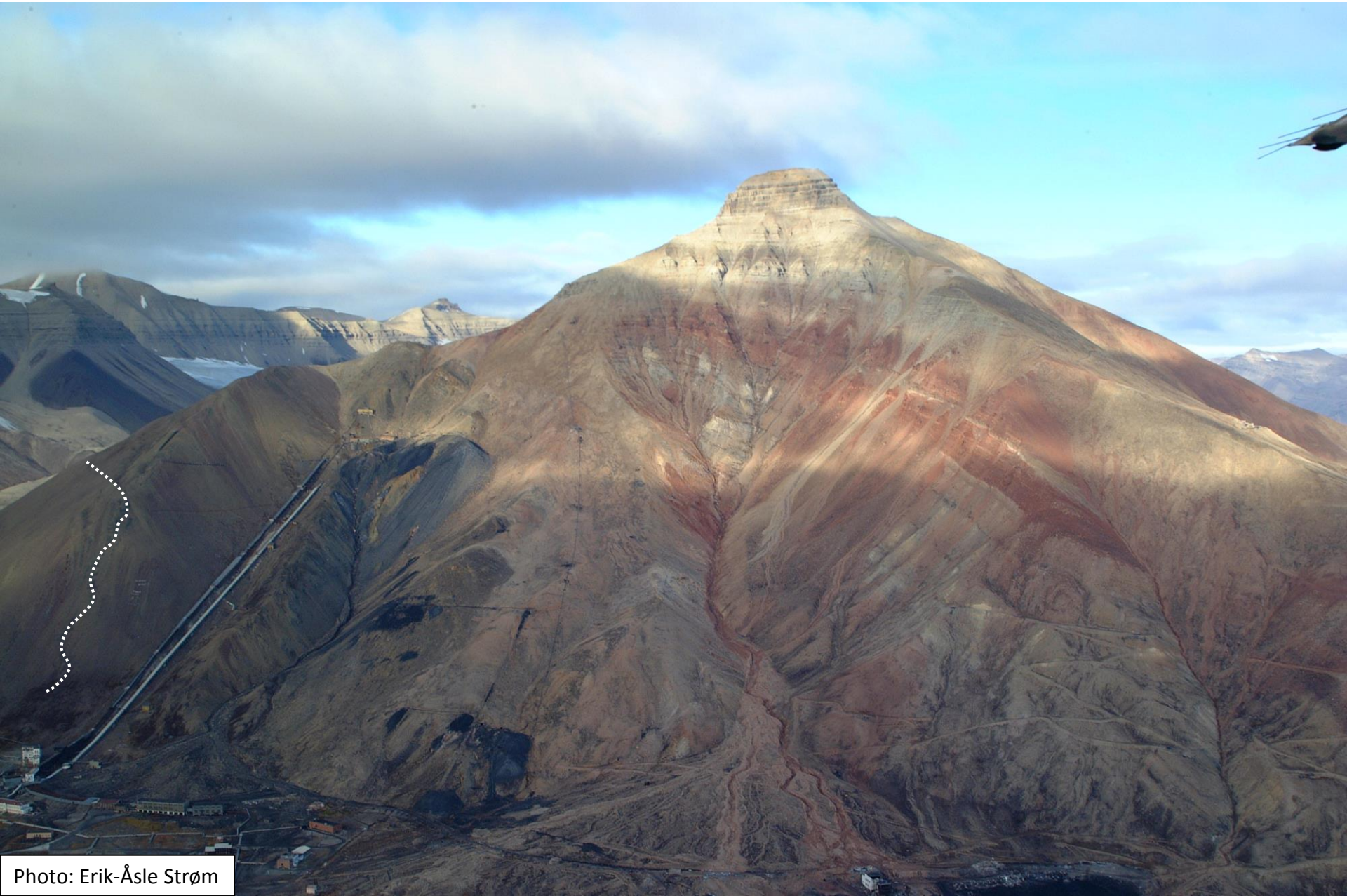

Photo: Erik-Åsle Strøm

1 In Pyramiden, folded Devonian metasedimentary rocks are juxtaposed against Mississippian coal-rich strata.

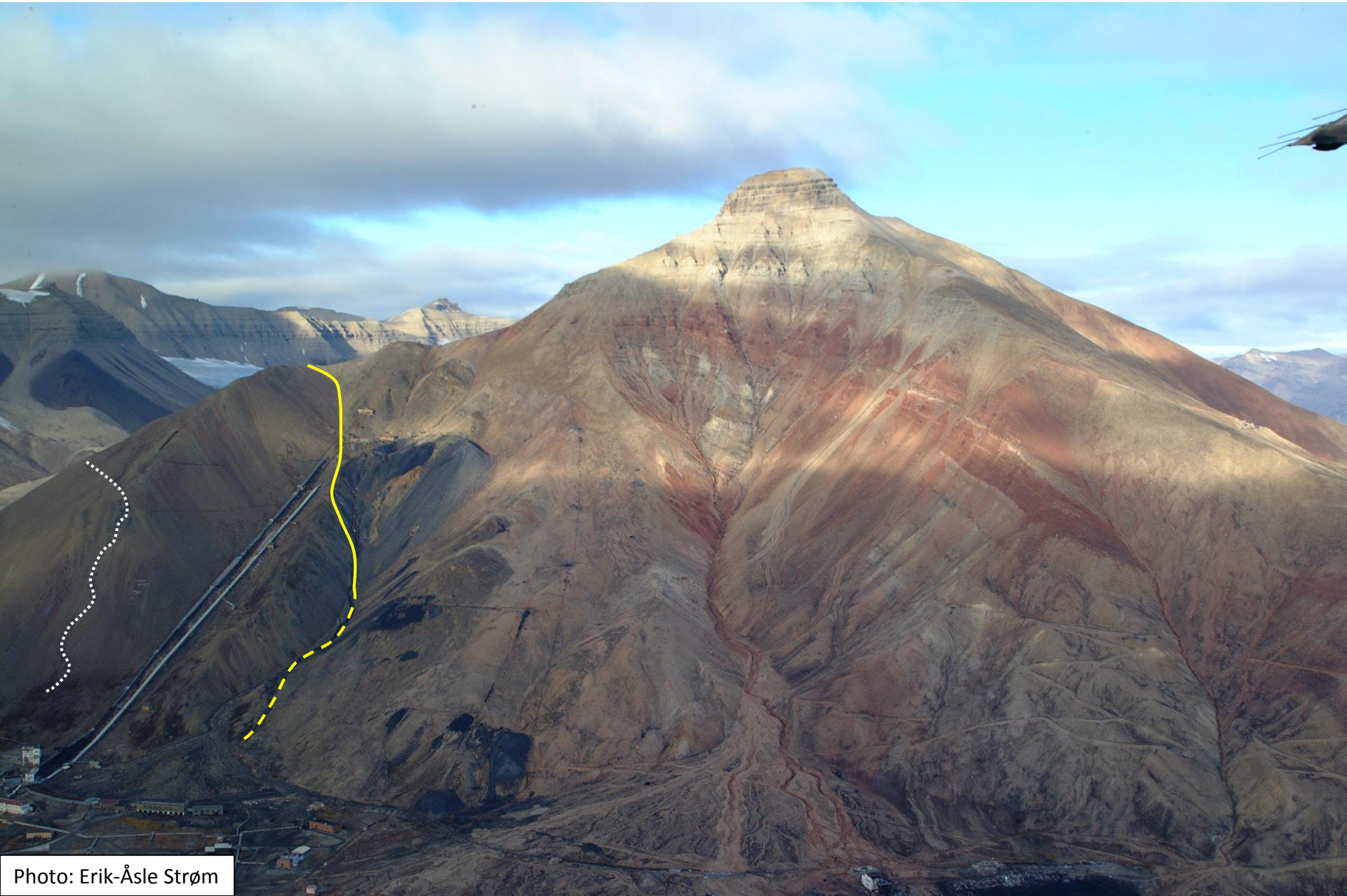

Photo: Erik-Åsle Strøm

1 In Pyramiden, folded Devonian metasedimentary rocks are juxtaposed against Mississippian coal-rich strata.

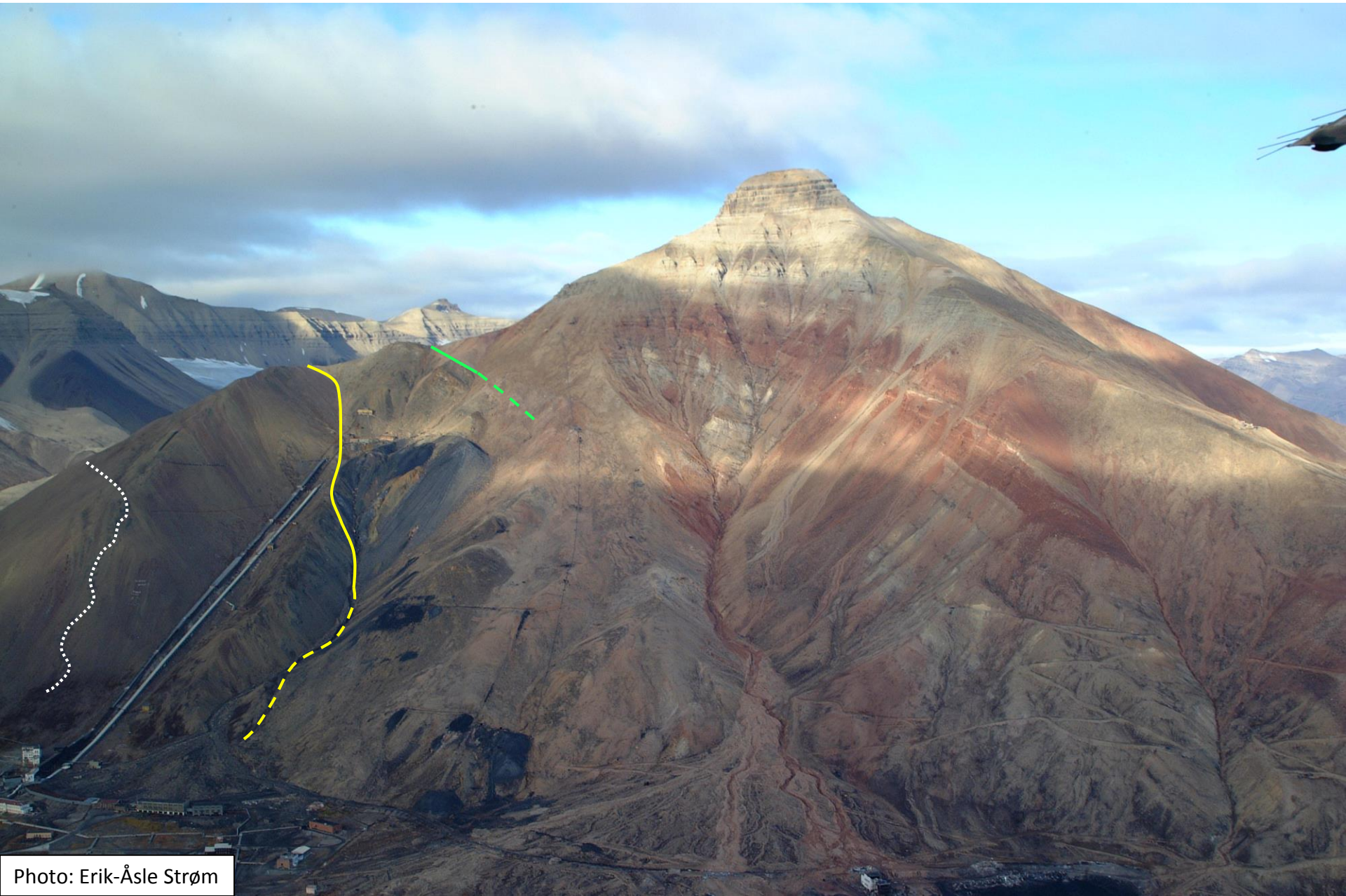

Photo: Erik-Åsle Strøm

1 In Pyramiden, folded Devonian metasedimentary rocks are juxtaposed against Mississippian coal-rich strata.

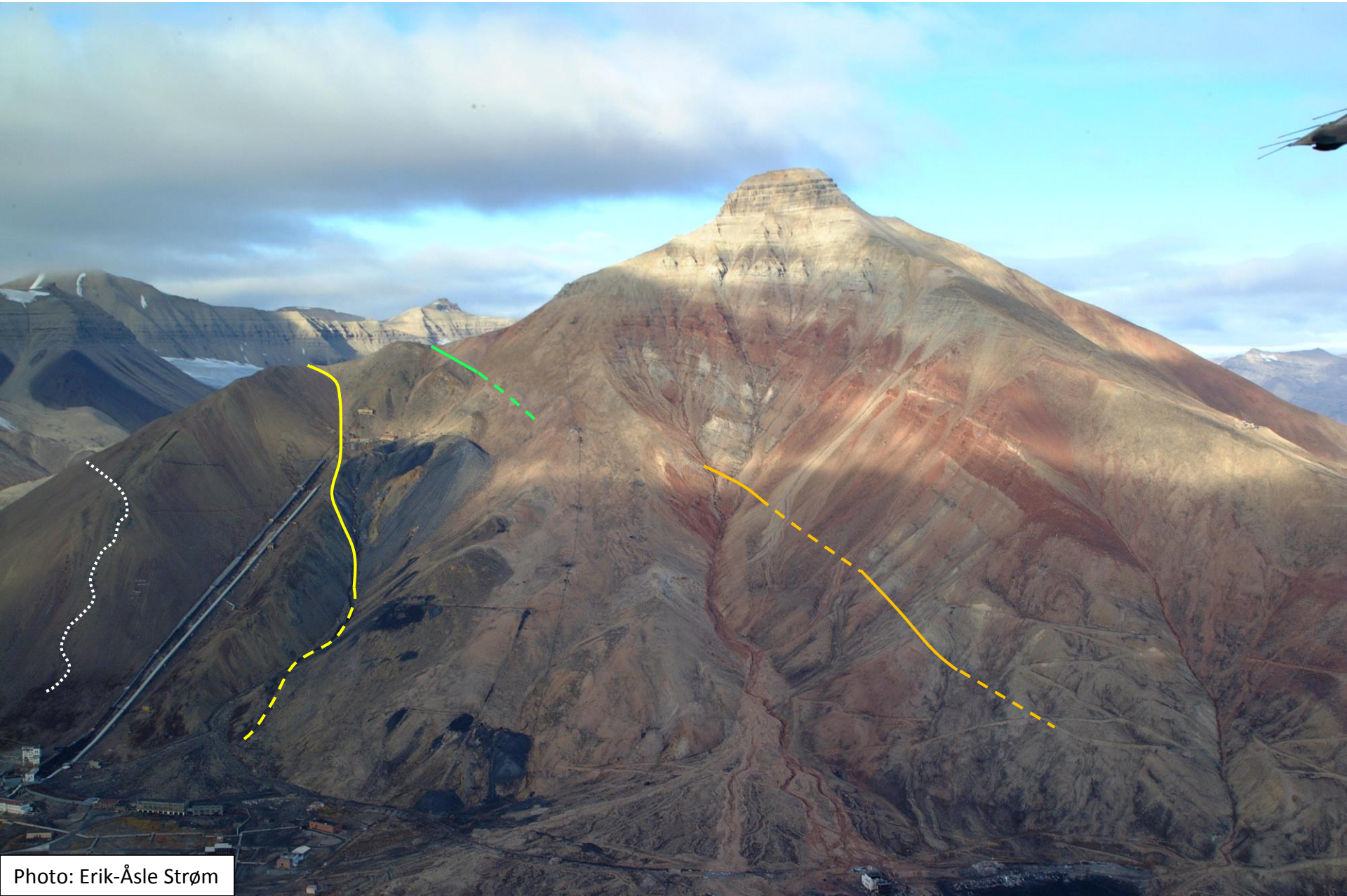

Photo: Erik-Åsle Strøm

1 In Pyramiden, folded Devonian metasedimentary rocks are juxtaposed against Mississippian coal-rich strata.

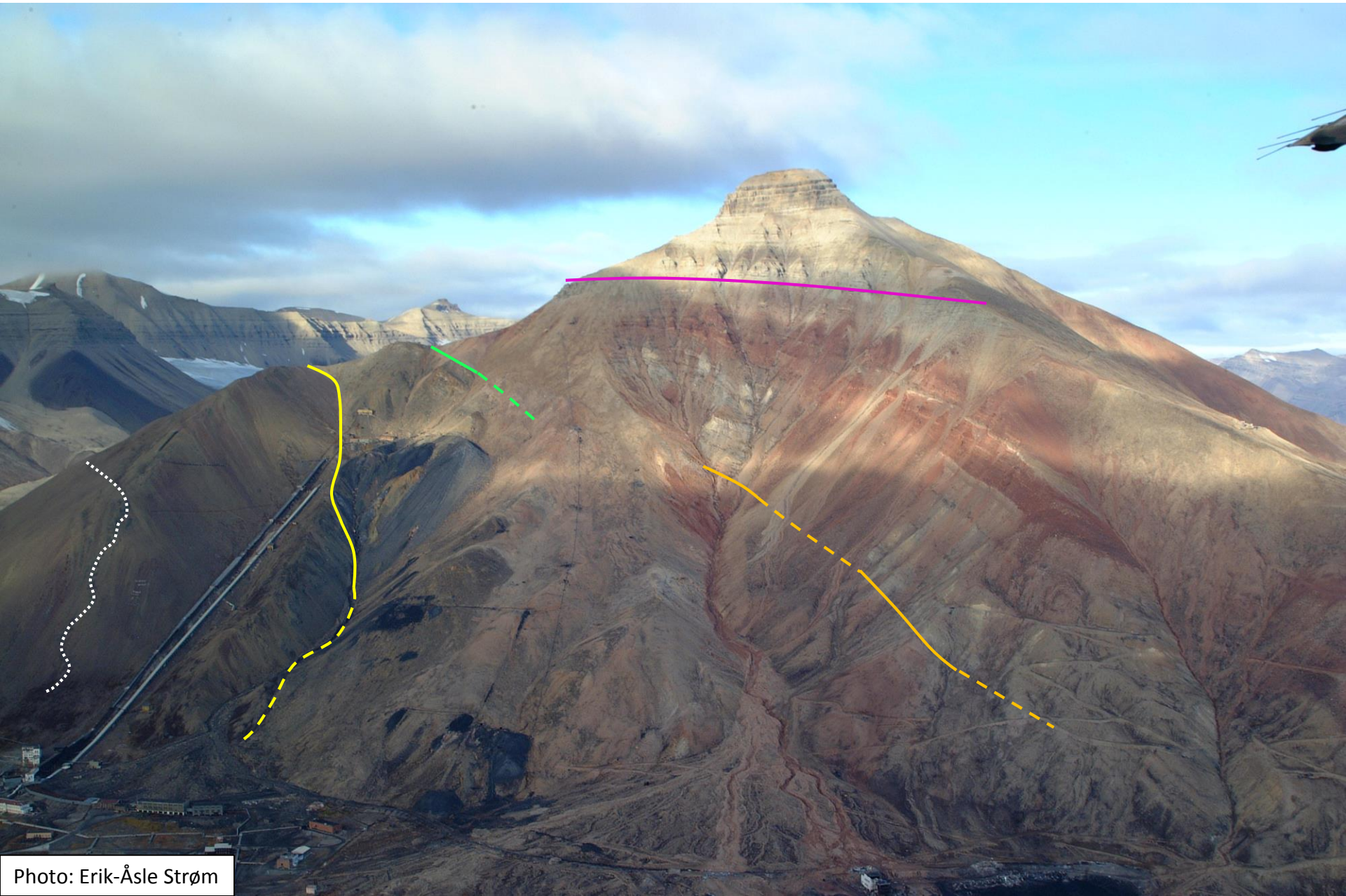

Photo: Erik-Åsle Strøm

1 In Pyramiden, folded Devonian metasedimentary rocks are juxtaposed against Mississippian coal-rich strata.

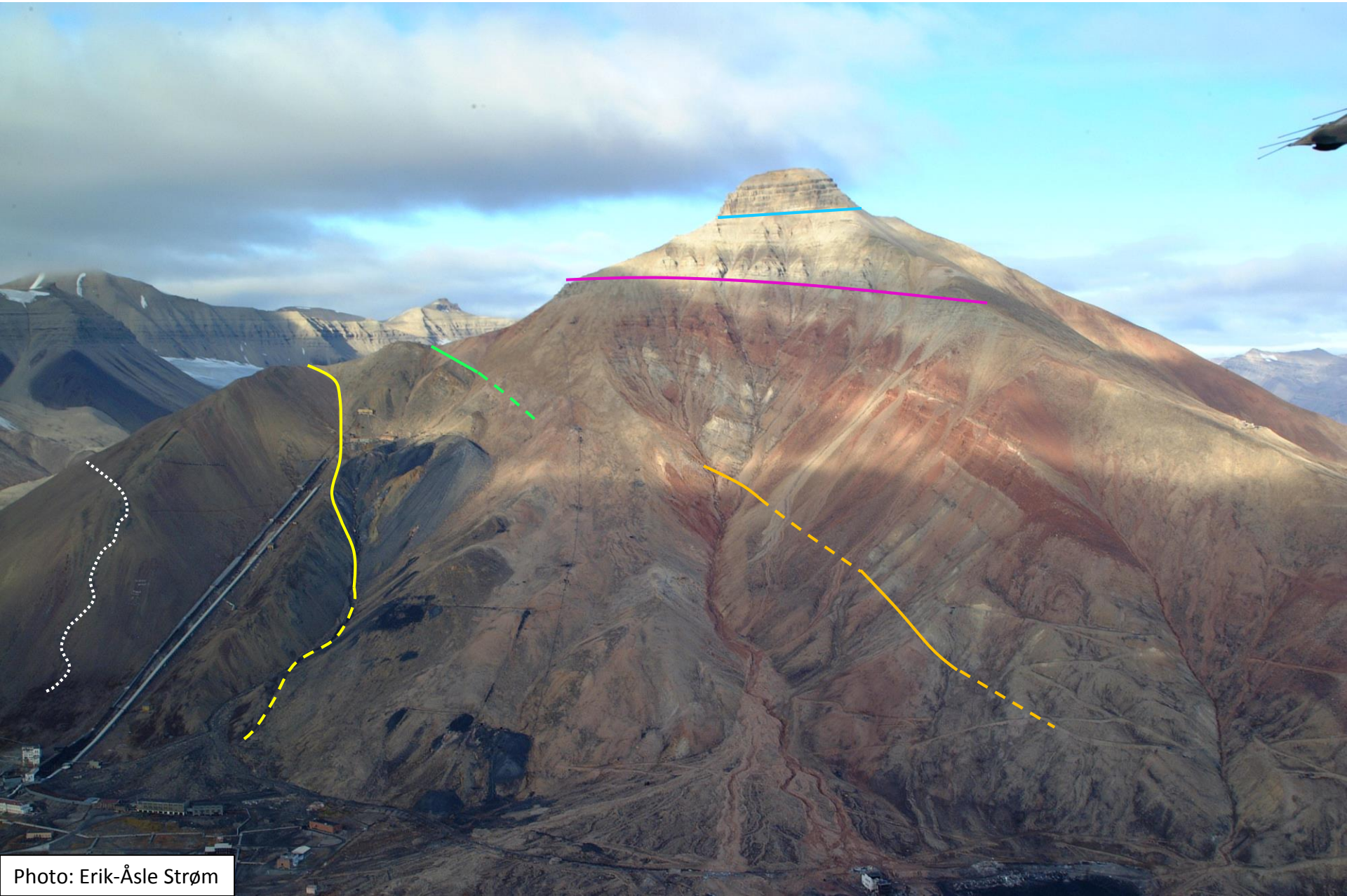

Photo: Erik-Åsle Strøm

- 1 In Pyramiden, folded Devonian metasedimentary rocks are juxtaposed against sheared Mississippian coal-rich strata.

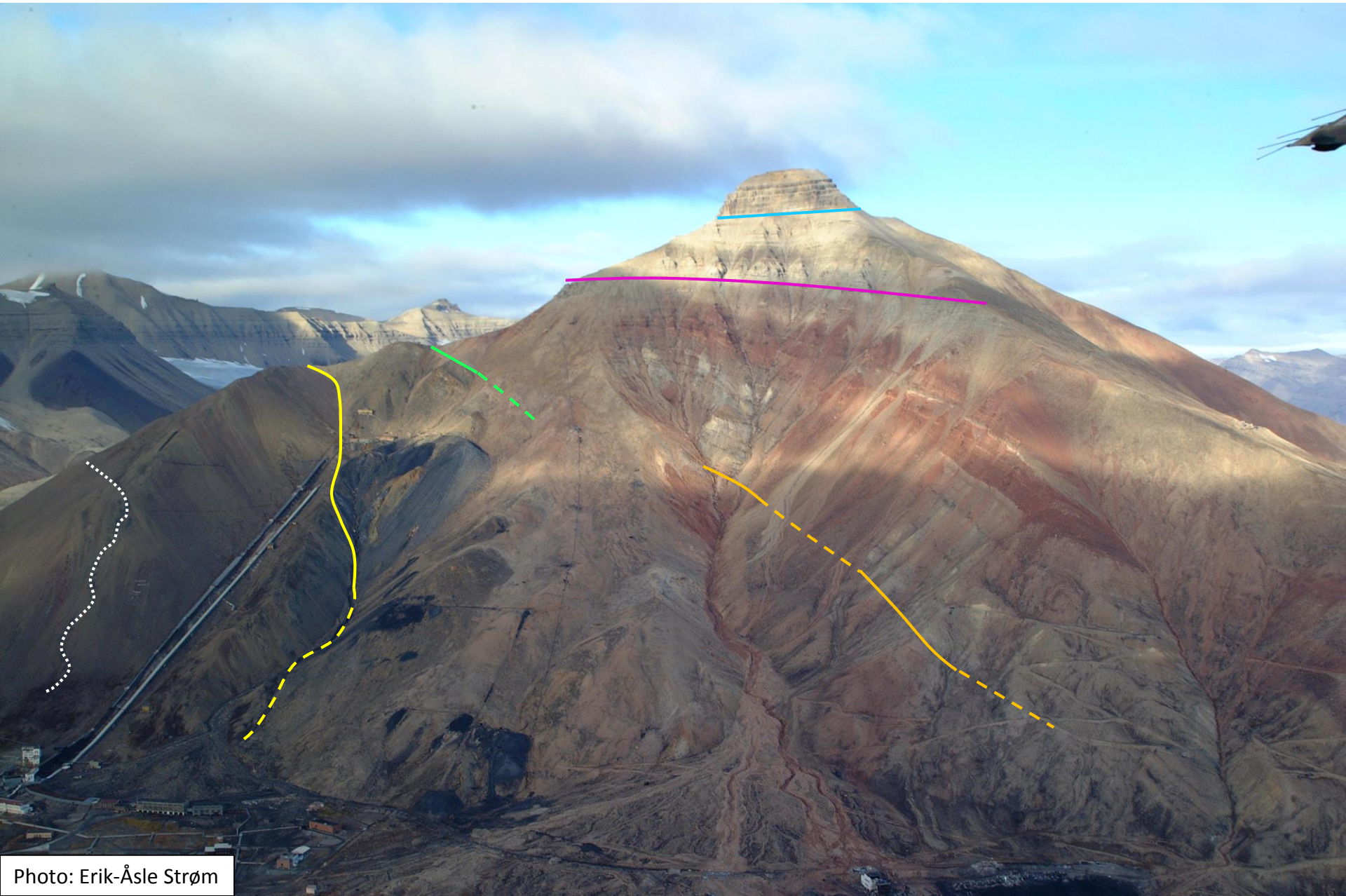

Photo: Erik-Åsle Strøm

- 1 In Pyramiden, folded Devonian metasedimentary rocks are juxtaposed against sheared Mississippian coal-rich strata.

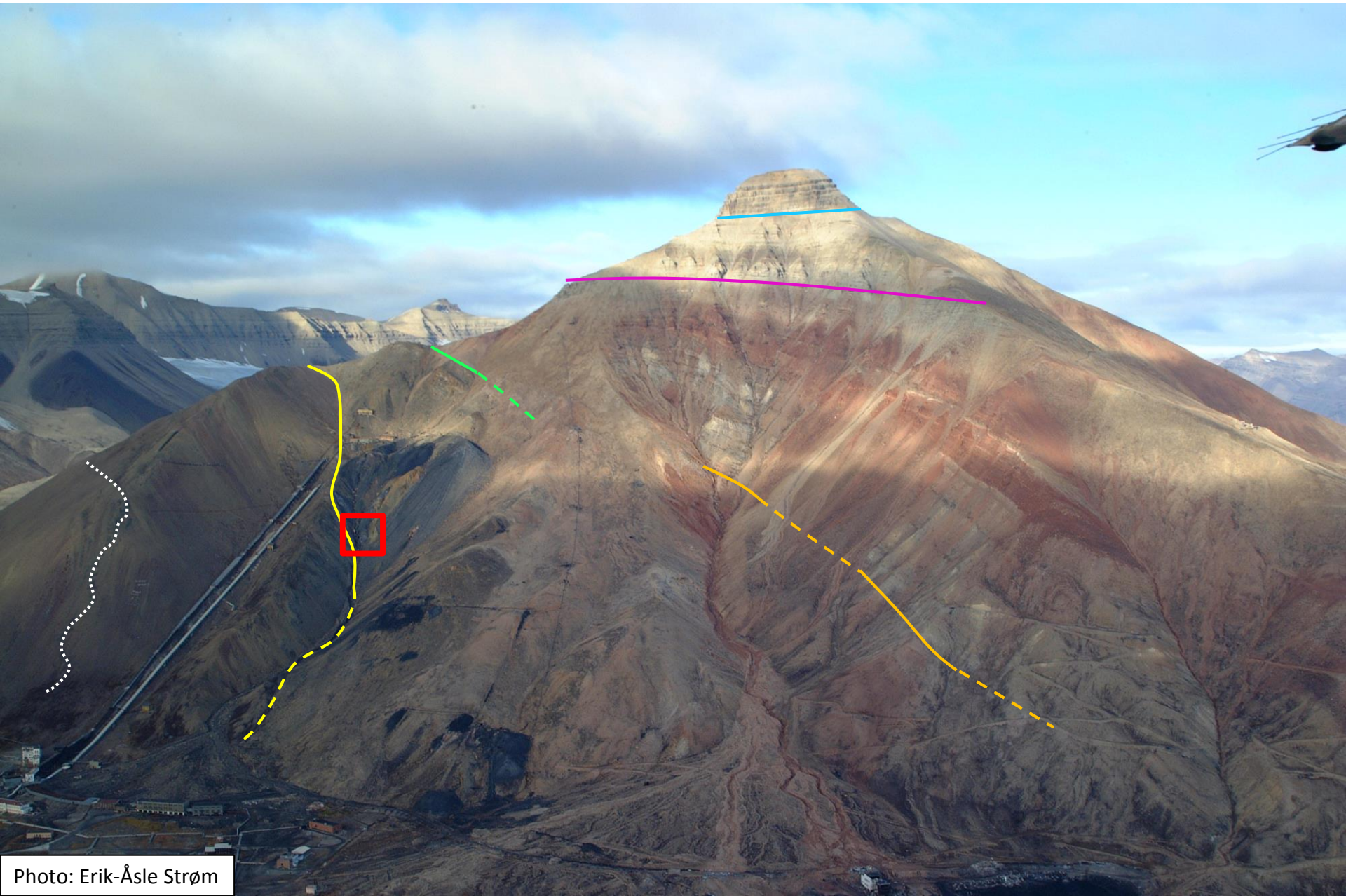

Photo: Erik-Åsle Strøm

- 1 Mississippian coal-rich strata in Pyramiden are arranged into Z-shaped duplexes separated by décollements, indicating top-west Cenozoic thrusting.



- 1 Mississippiian coal-rich strata in Pyramiden are arranged into Z-shaped duplexes separated by décollements, indicating top-west Cenozoic thrusting.



- 1 Mississippiian coal-rich strata in Pyramiden are arranged into Z-shaped duplexes separated by décollements, indicating top-west Cenozoic thrusting.

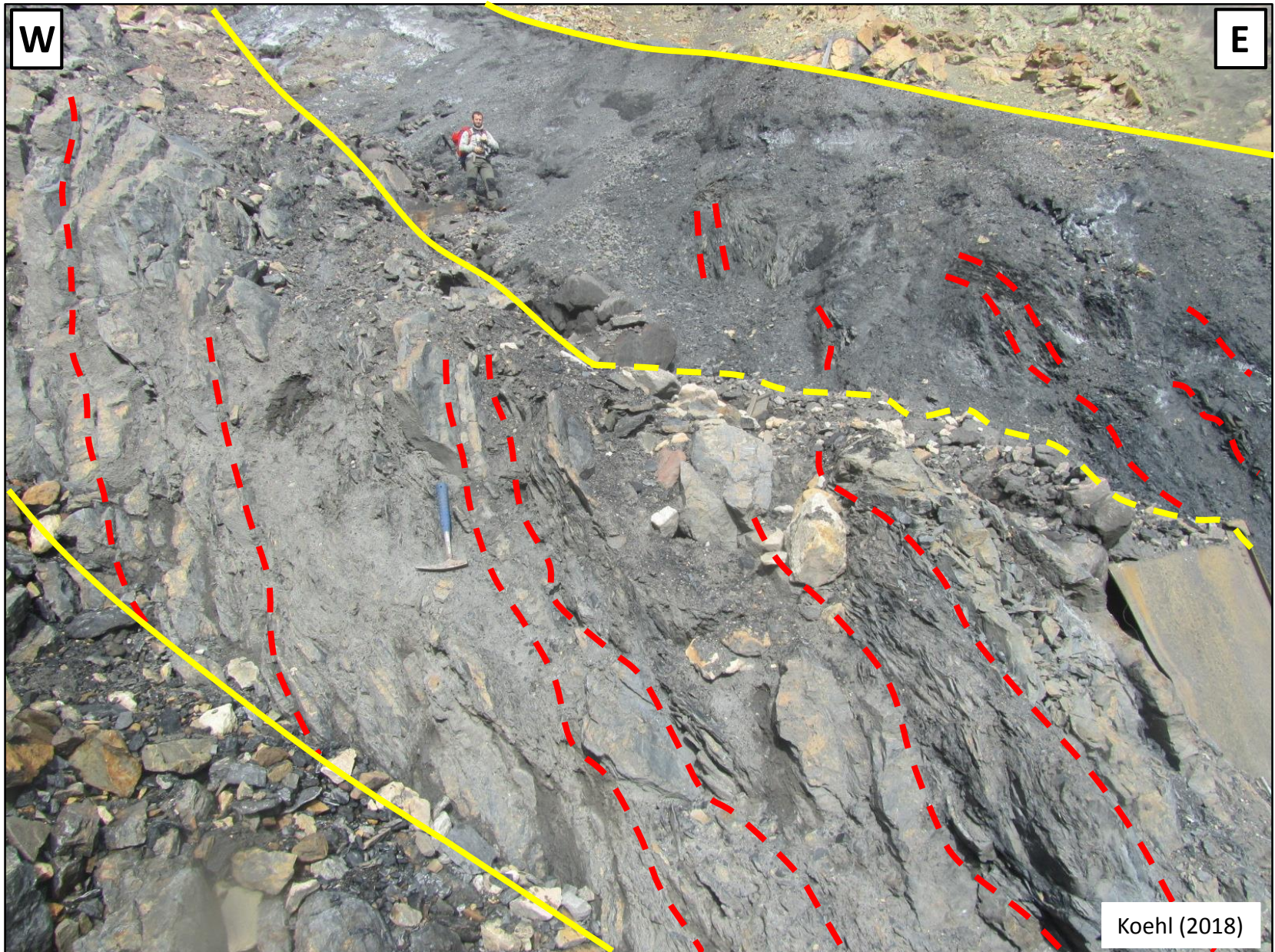

- 1 Mississippian coal-rich strata in Pyramiden are arranged into Z-shaped duplexes separated by décollements, indicating top-west Cenozoic thrusting.

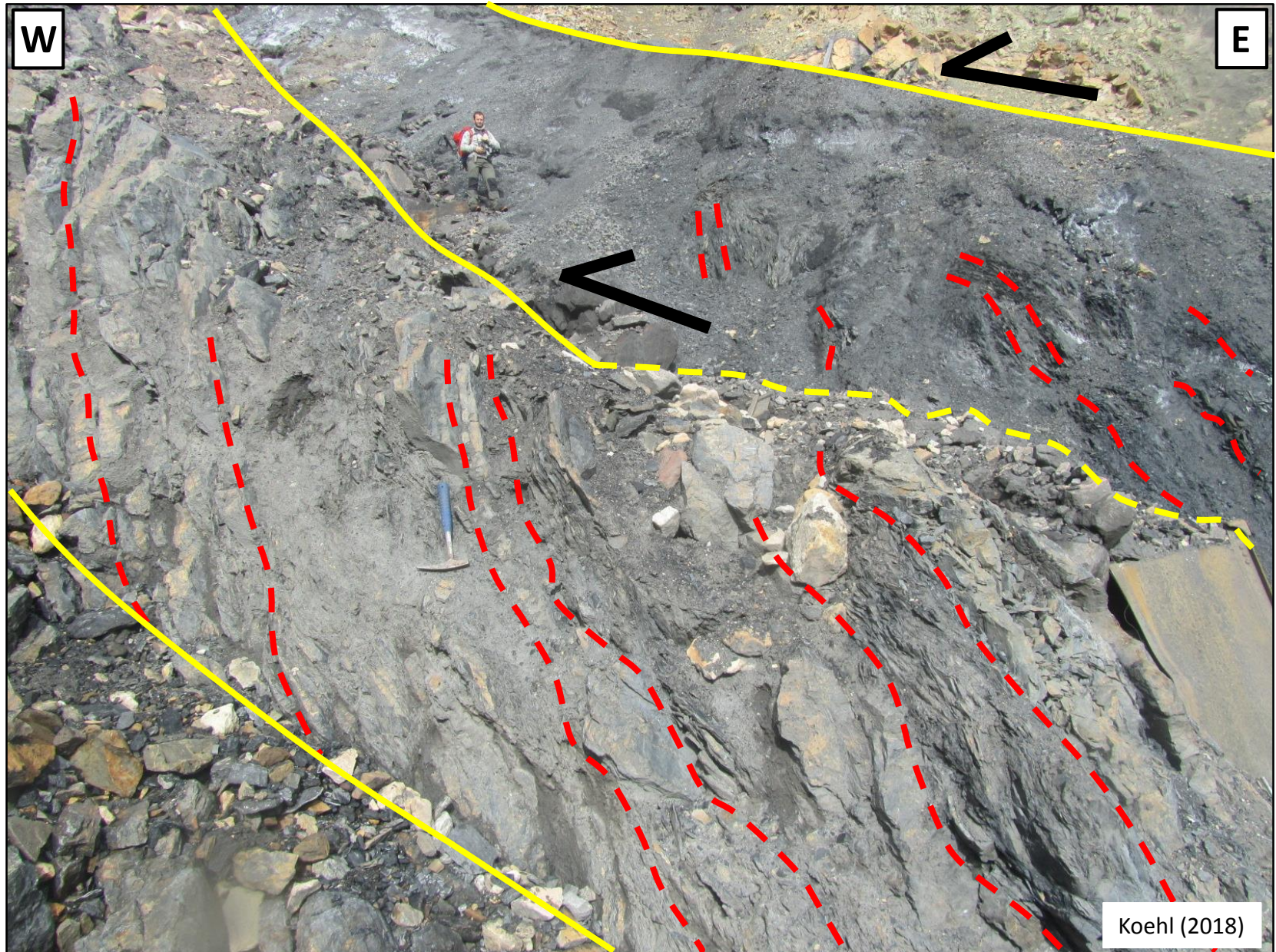

1 In central Spitsbergen, undeformed Mississippian rocks overlie folded Devonian strata.

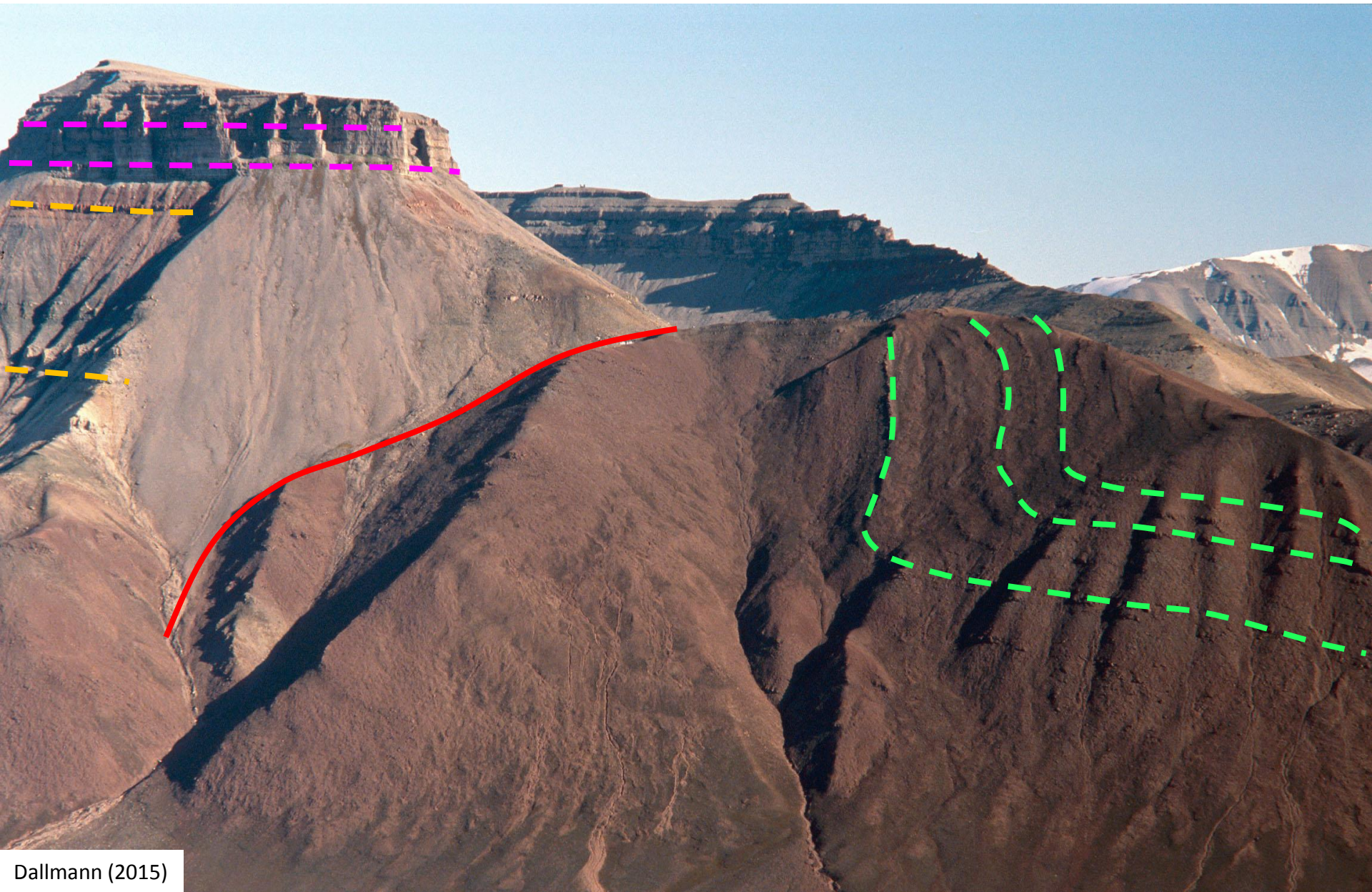

1 In central Spitsbergen, undeformed Mississippian rocks overlie folded Devonian strata.

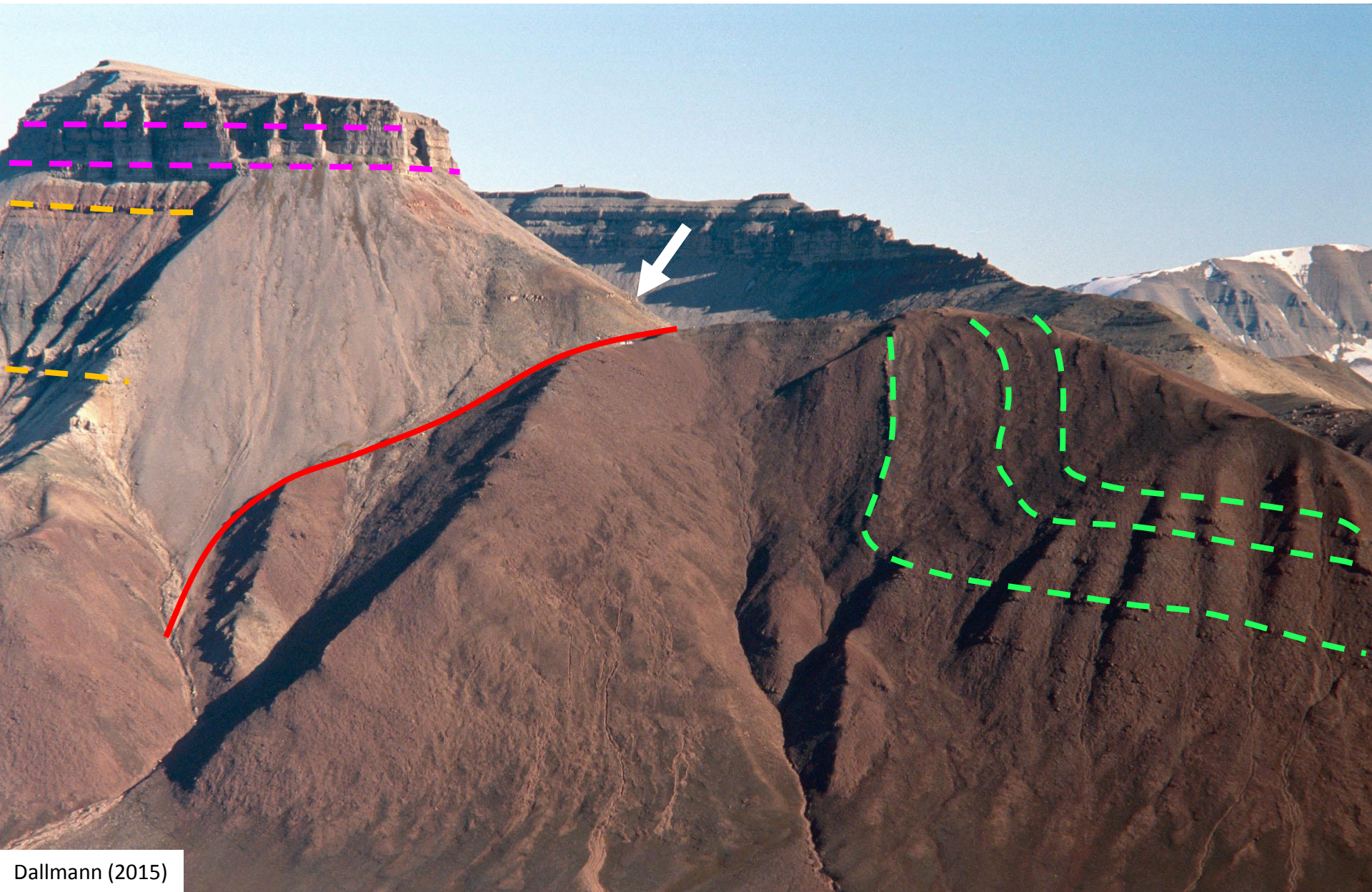

1 Coal-rich screes in Triungen suggest the presence of Cenozoic duplexes and décollements similar to those observed in Pyramiden.

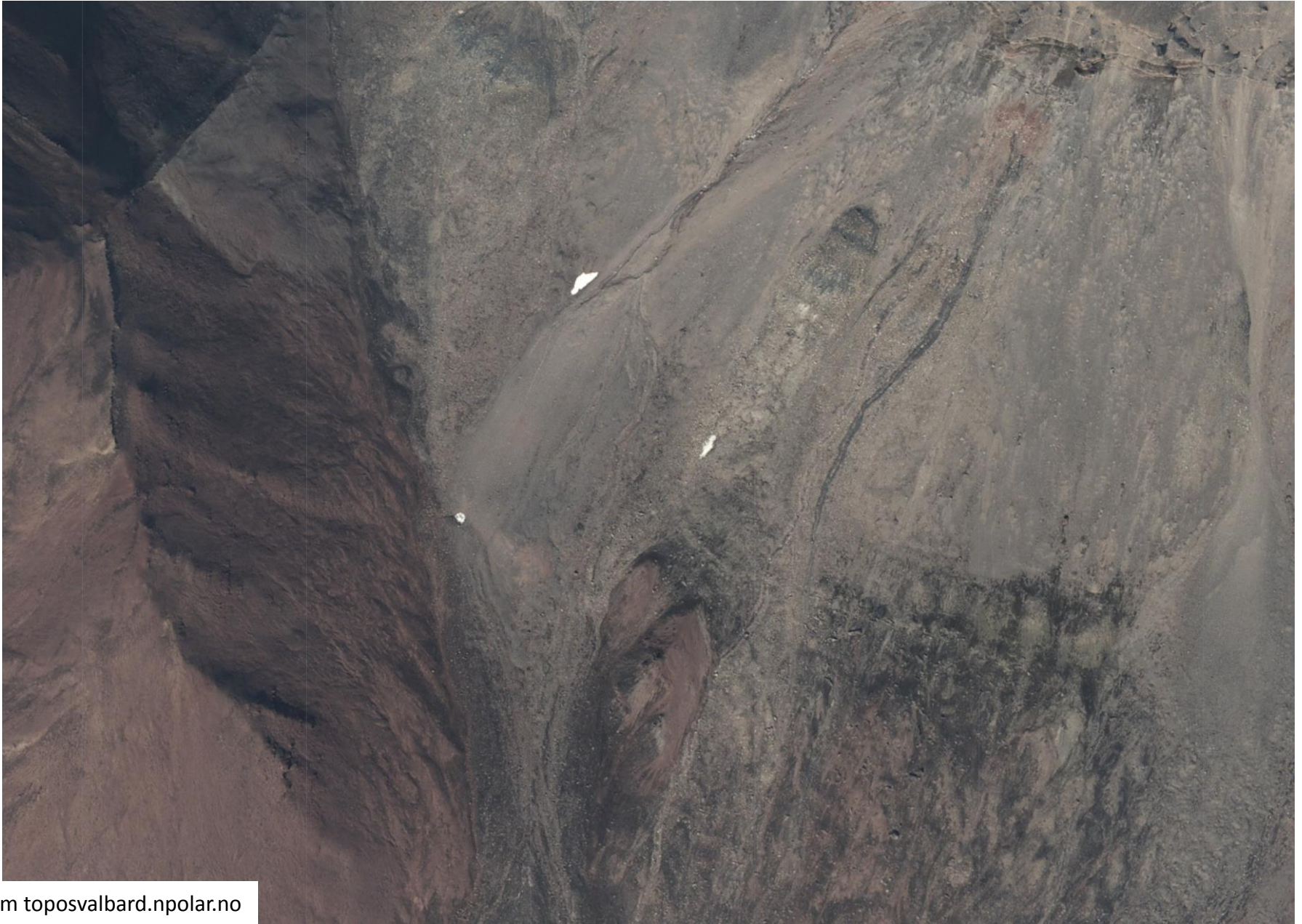

1 Coal-rich screens in Triungen suggest the presence of Cenozoic duplexes and décollements similar to those observed in Pyramiden.



1 Coal-rich screens in Triungen suggest the presence of Cenozoic duplexes and décollements similar to those observed in Pyramiden.



1 Coal-rich screens in Triungen suggest the presence of Cenozoic duplexes and décollements similar to those observed in Pyramiden.

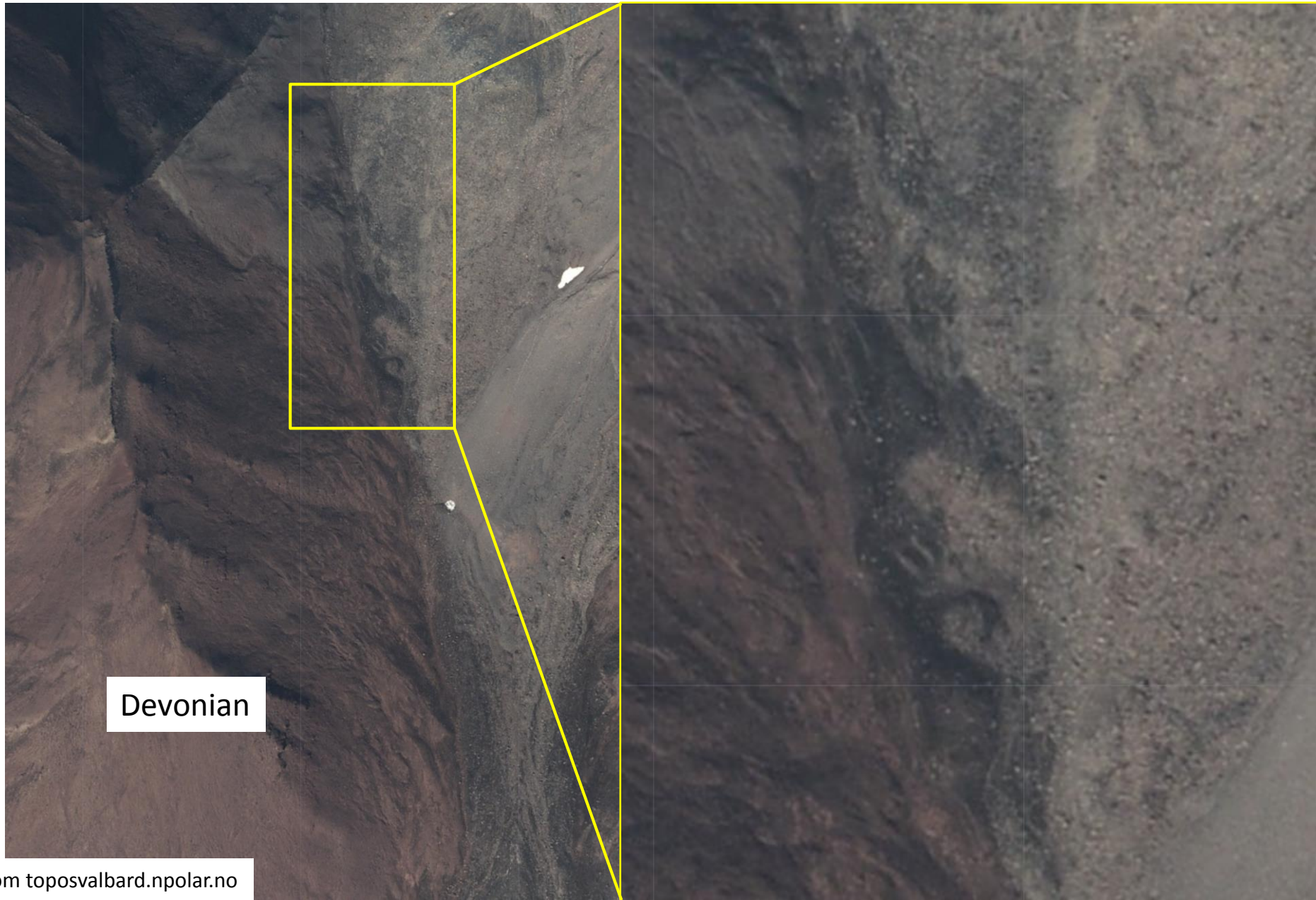

Devonian

1 Coal-rich screens in Triungen suggest the presence of Cenozoic duplexes and décollements similar to those observed in Pyramiden.



Devonian

Coal?

1 Coal-rich screens in Triungen suggest the presence of Cenozoic duplexes and décollements similar to those observed in Pyramiden.

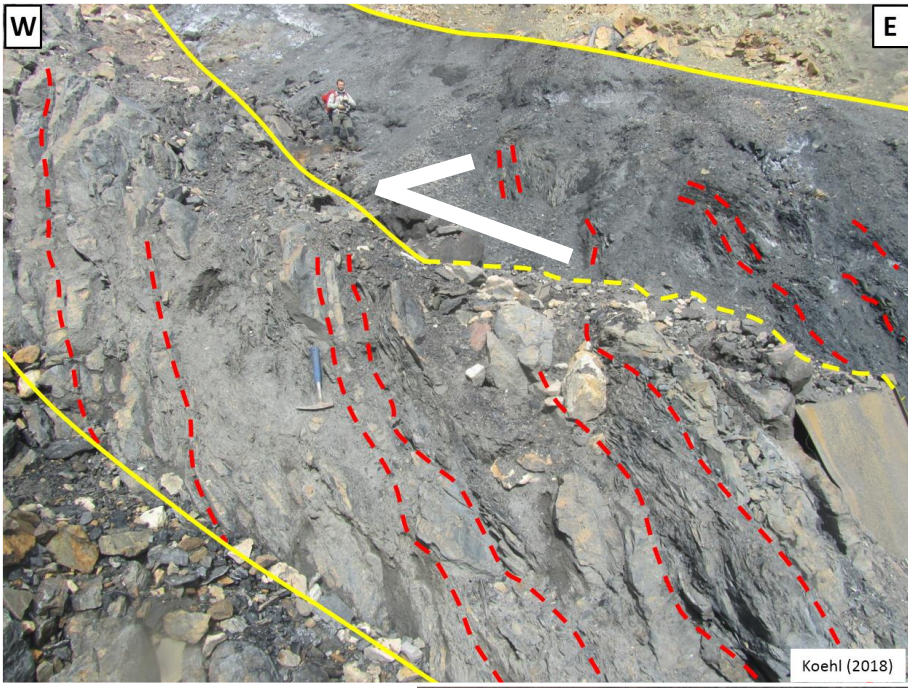

1 Z-shaped geometries of high-amplitude seismic reflections in Tempelfjorden suggest the presence of Cenozoic duplexes in Mississippian coal-rich strata.

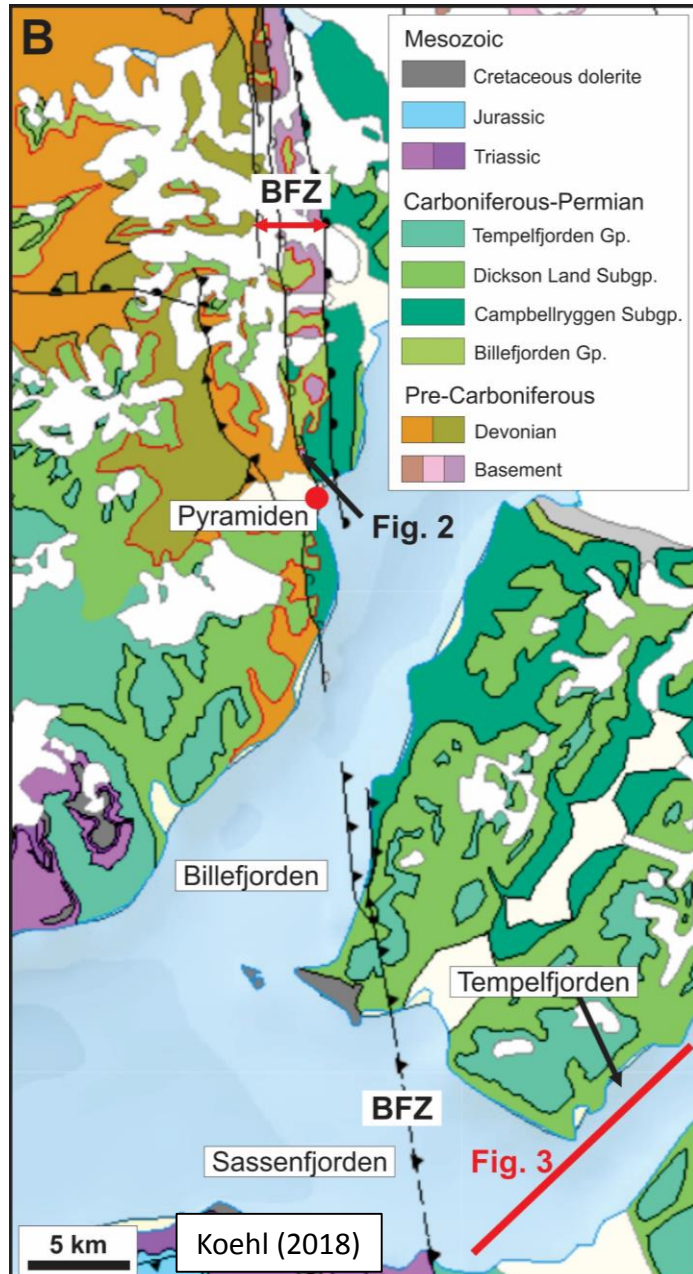

1 Z-shaped geometries of high-amplitude seismic reflections in Tempelfjorden suggest the presence of Cenozoic duplexes in Mississippian coal-rich strata.

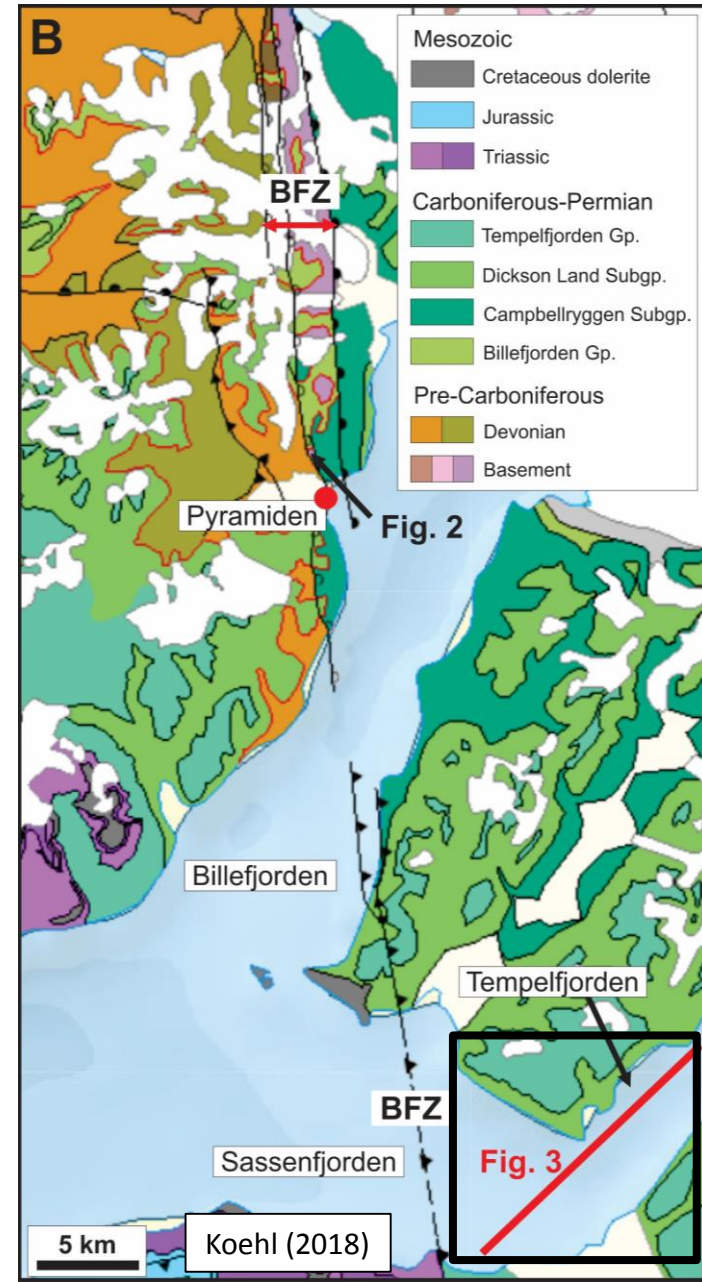

1 Z-shaped geometries of high-amplitude seismic reflections in Tempelfjorden suggest the presence of Cenozoic duplexes in Mississippian coal-rich strata.

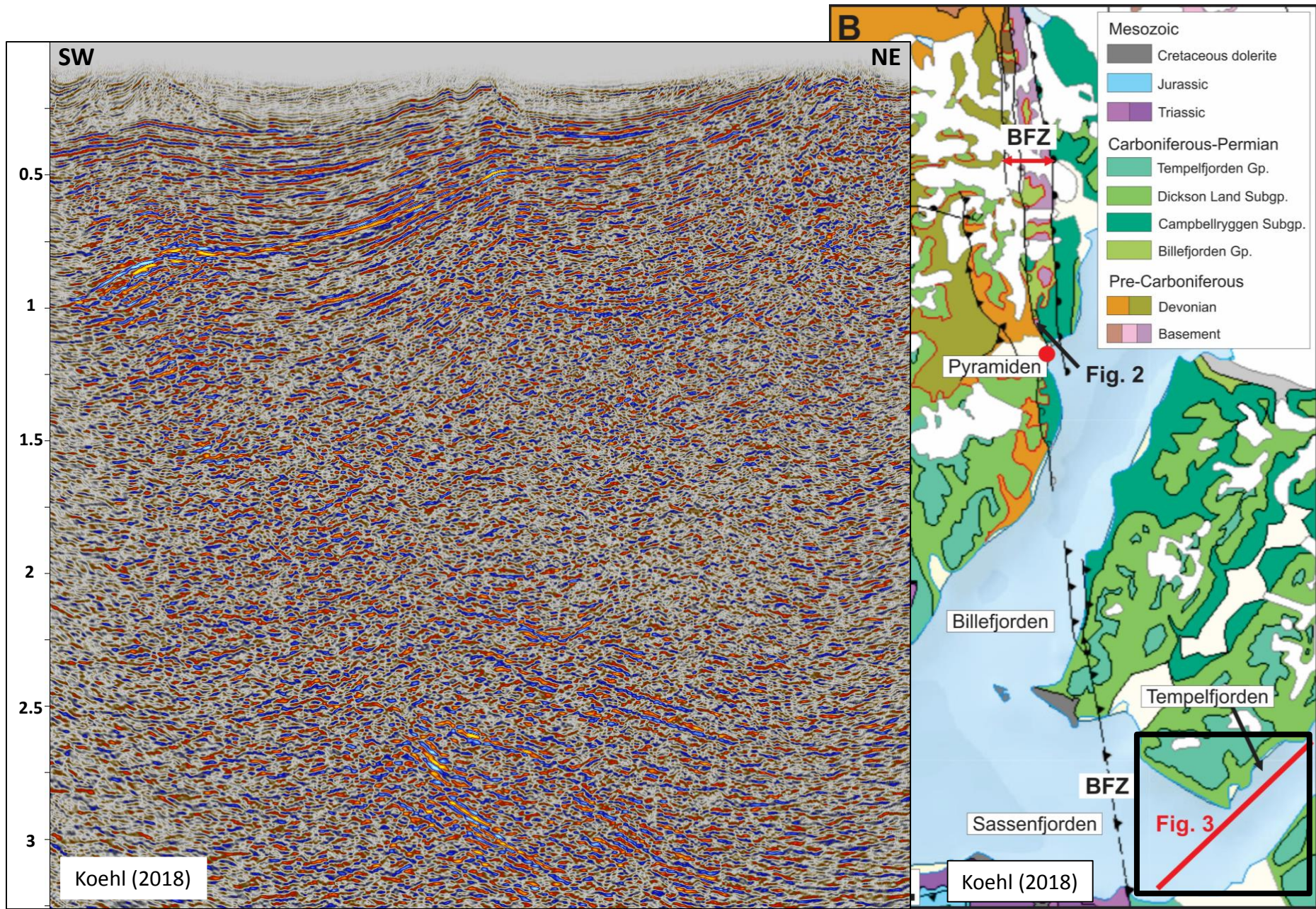

1 Z-shaped geometries of high-amplitude seismic reflections in Tempelfjorden suggest the presence of Cenozoic duplexes in Mississippian coal-rich strata.

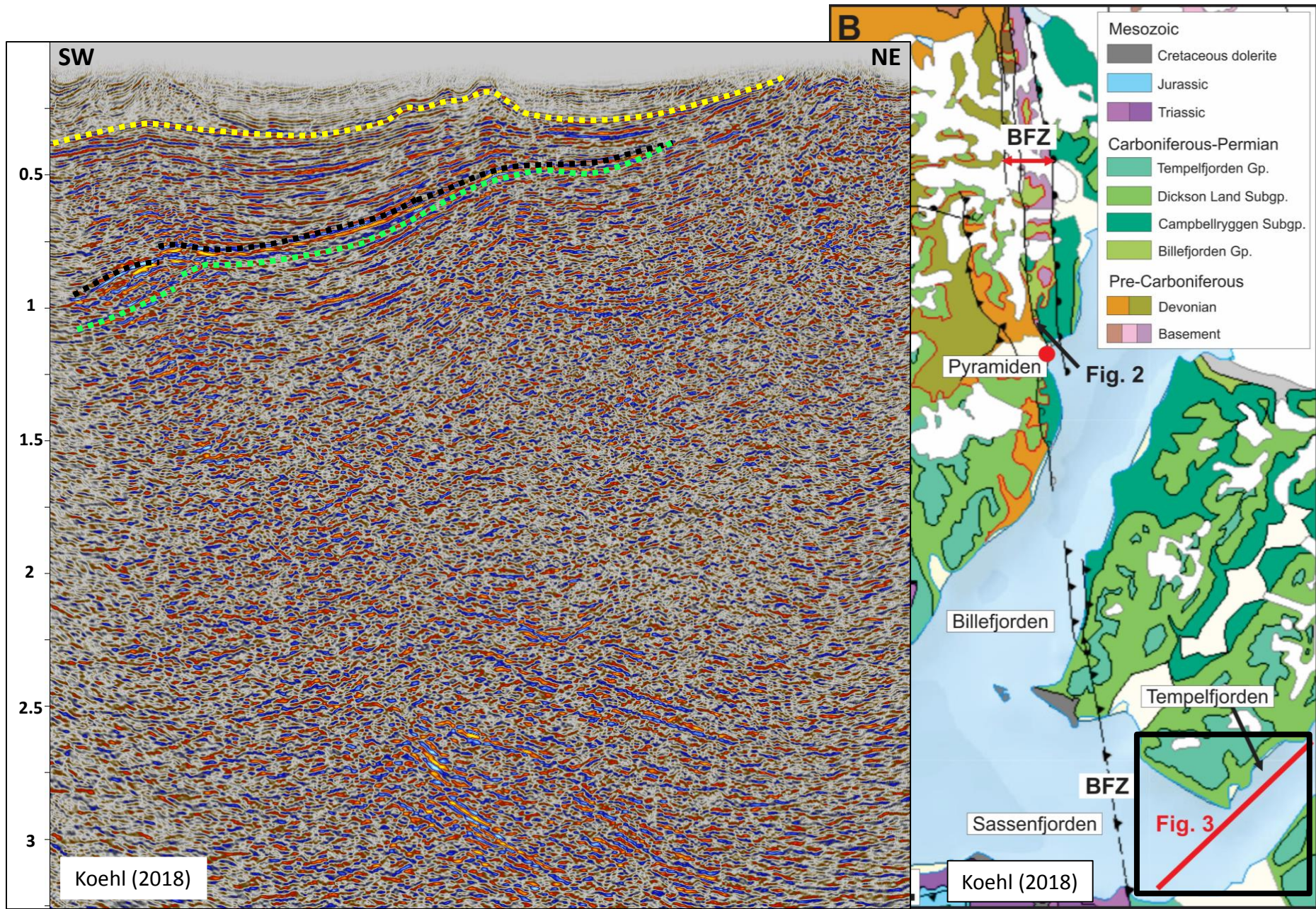

1 Z-shaped geometries of high-amplitude seismic reflections in Tempelfjorden suggest the presence of Cenozoic duplexes in Mississippian coal-rich strata.

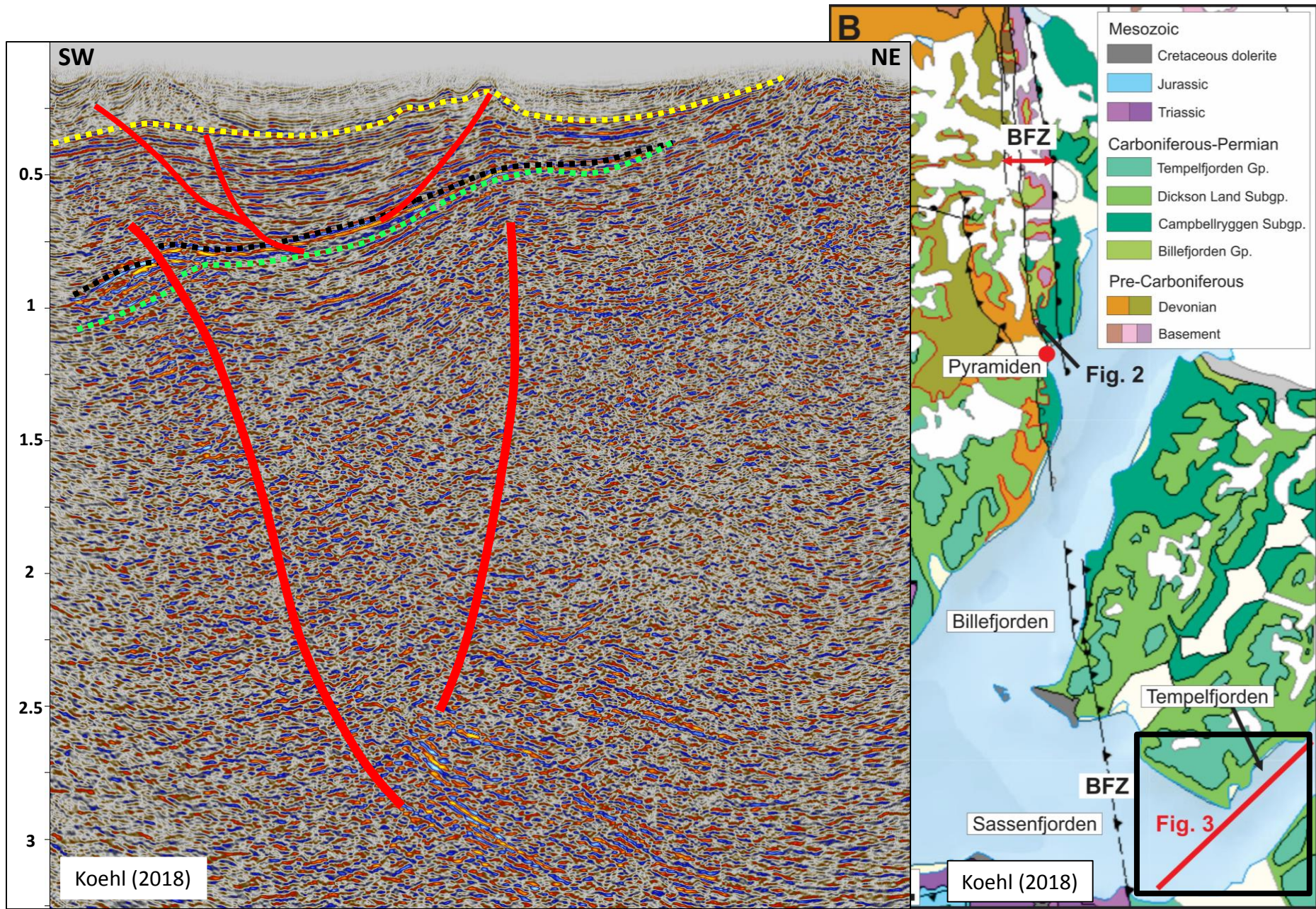

1 Z-shaped geometries of high-amplitude seismic reflections in Tempelfjorden suggest the presence of Cenozoic duplexes in Mississippian coal-rich strata.

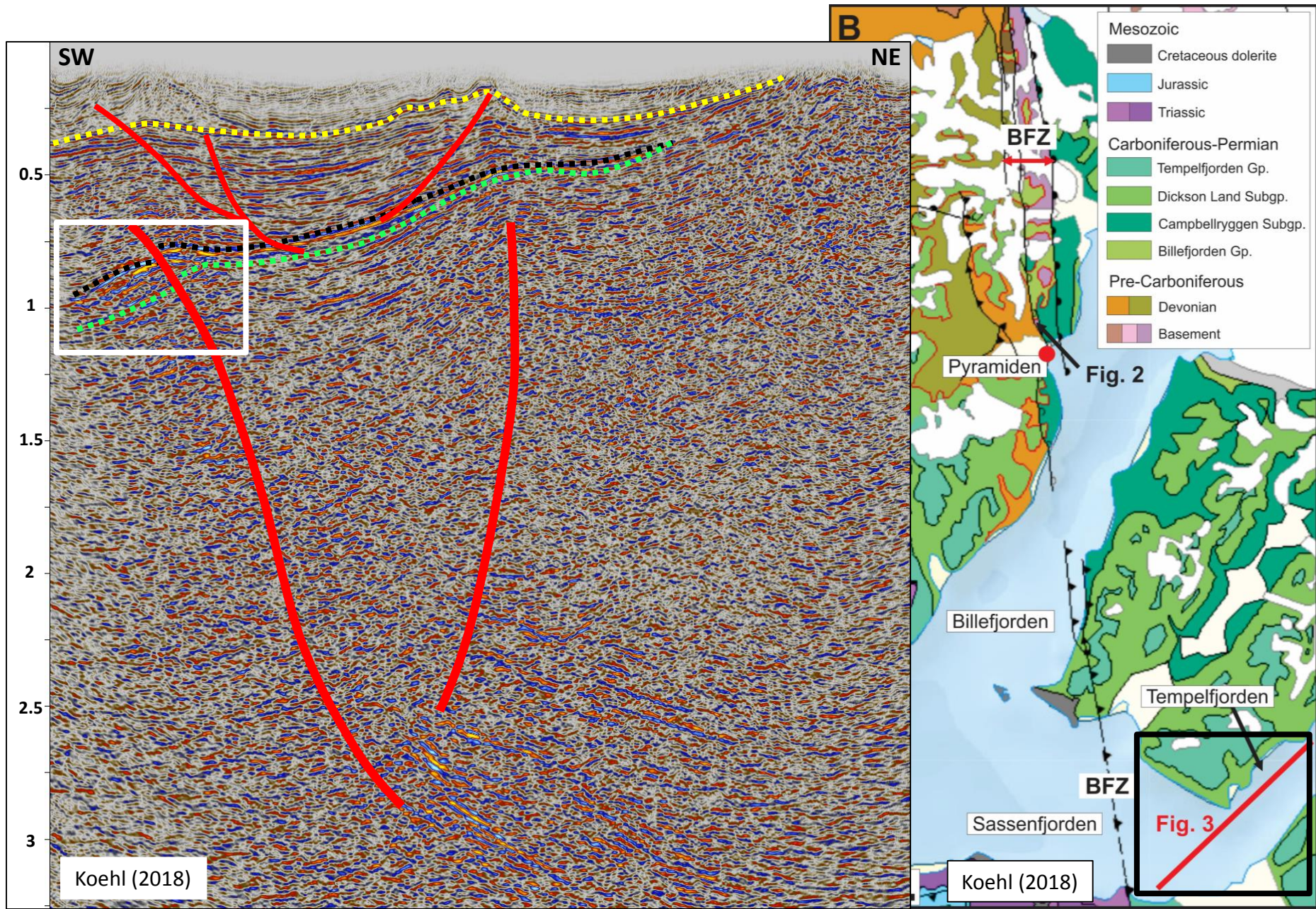

1 Z-shaped geometries of high-amplitude seismic reflections in Tempelfjorden suggest the presence of Cenozoic duplexes in Mississippian coal-rich strata.

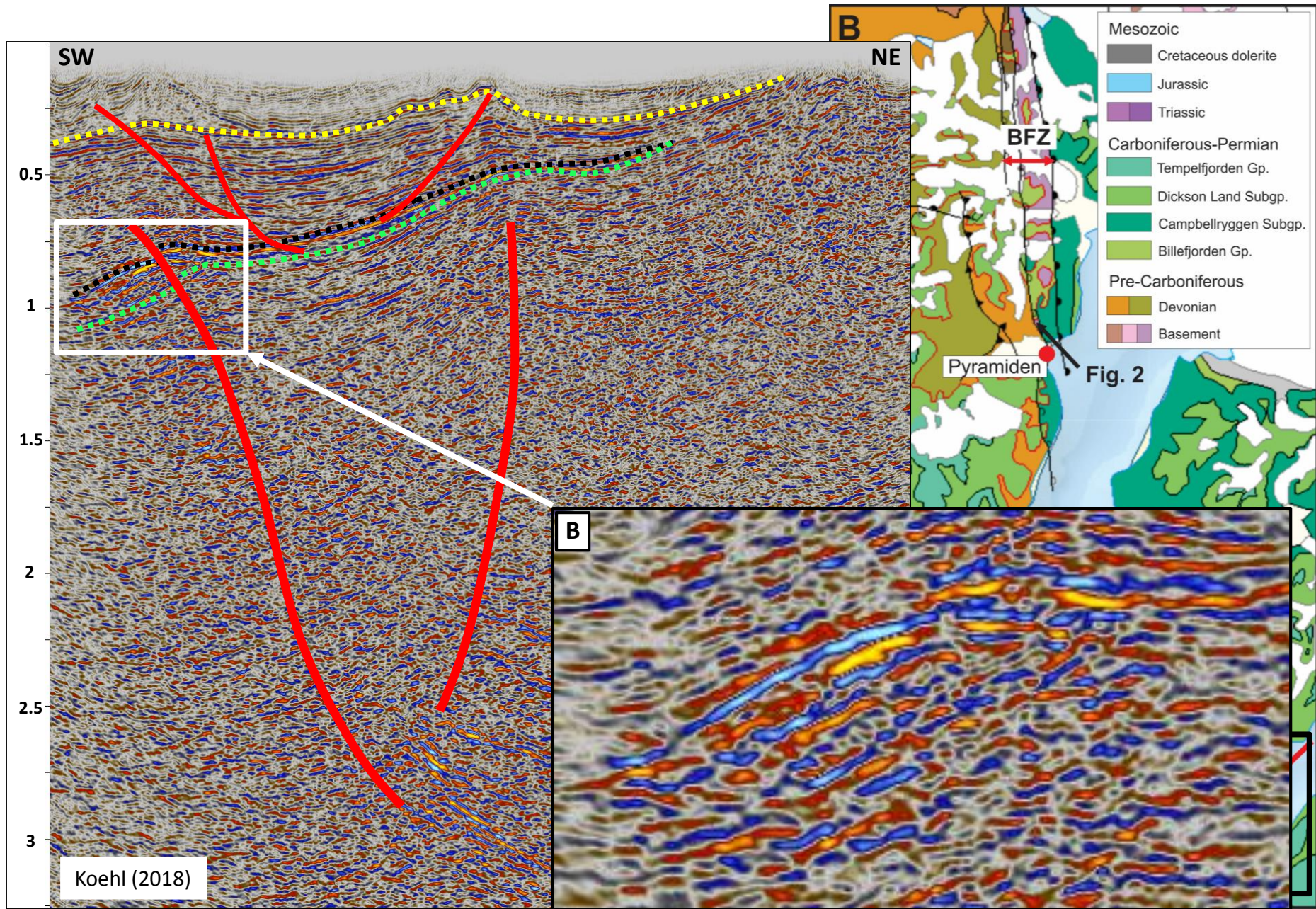

1 Z-shaped geometries of high-amplitude seismic reflections in Tempelfjorden suggest the presence of Cenozoic duplexes in Mississippian coal-rich strata.

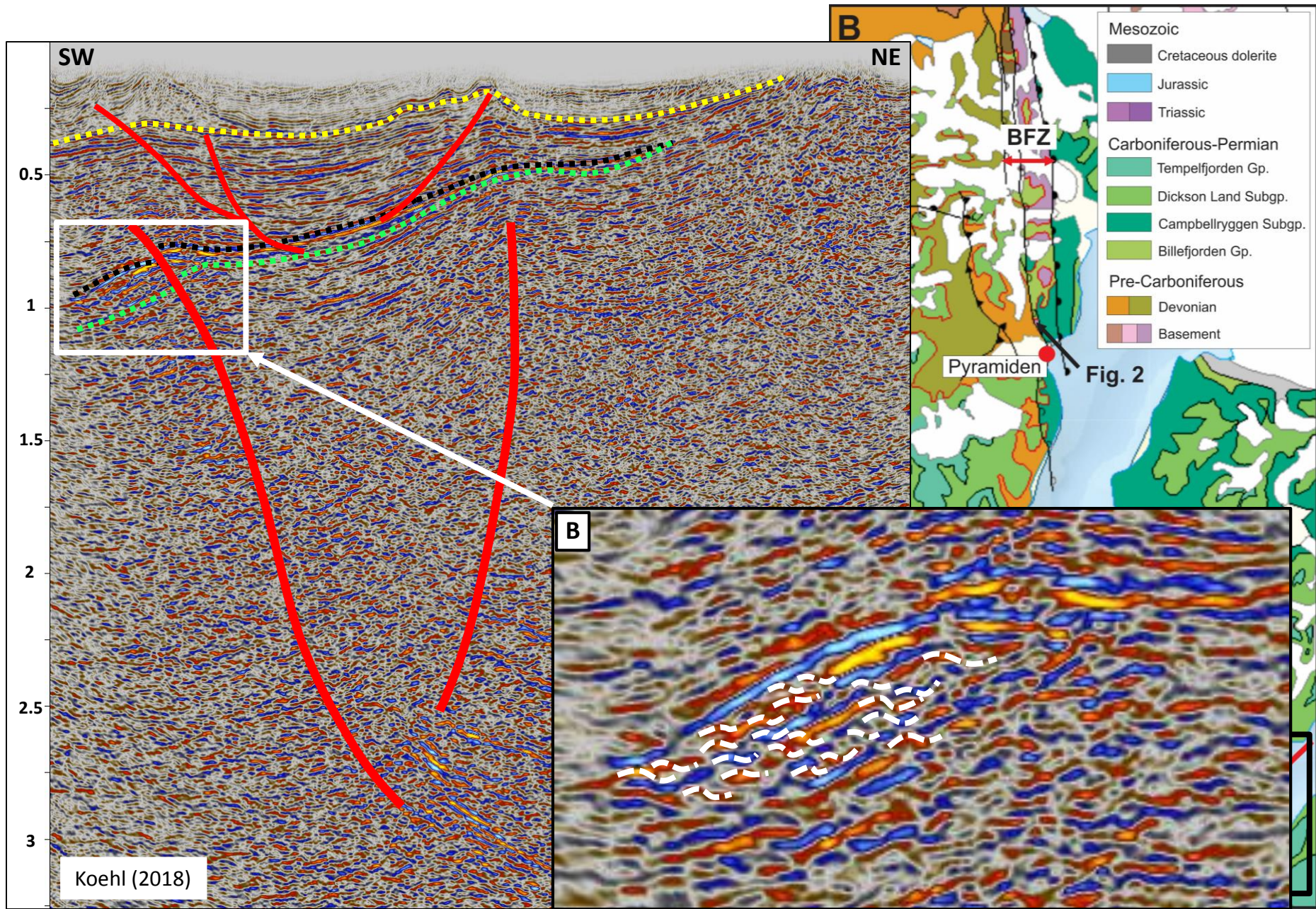

1 Z-shaped geometries of high-amplitude seismic reflections in Tempelfjorden suggest the presence of Cenozoic duplexes in Mississippian coal-rich strata.

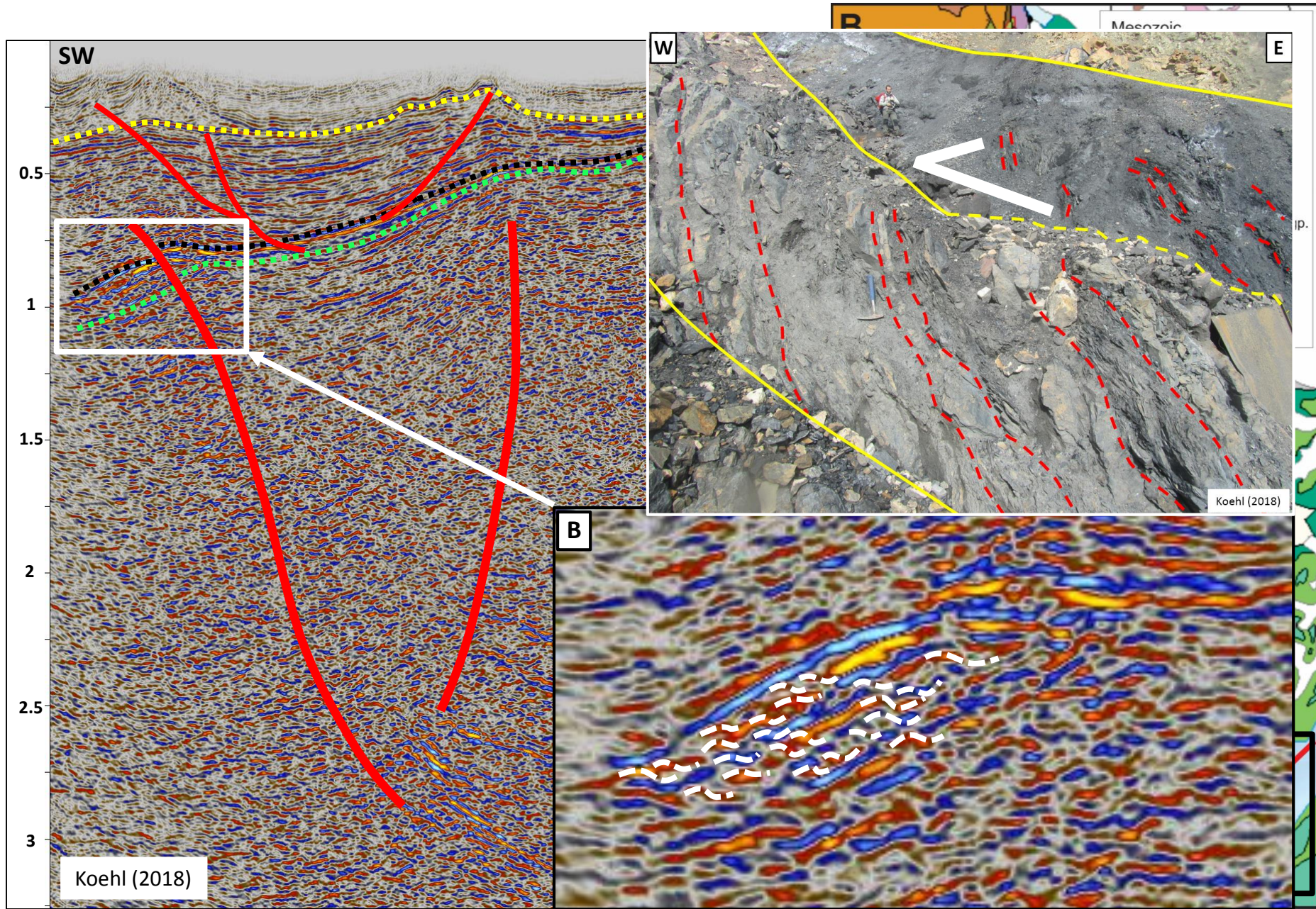

1 Z-shaped geometries of high-amplitude seismic reflections in Tempelfjorden suggest the presence of Cenozoic duplexes in Mississippian coal-rich strata.

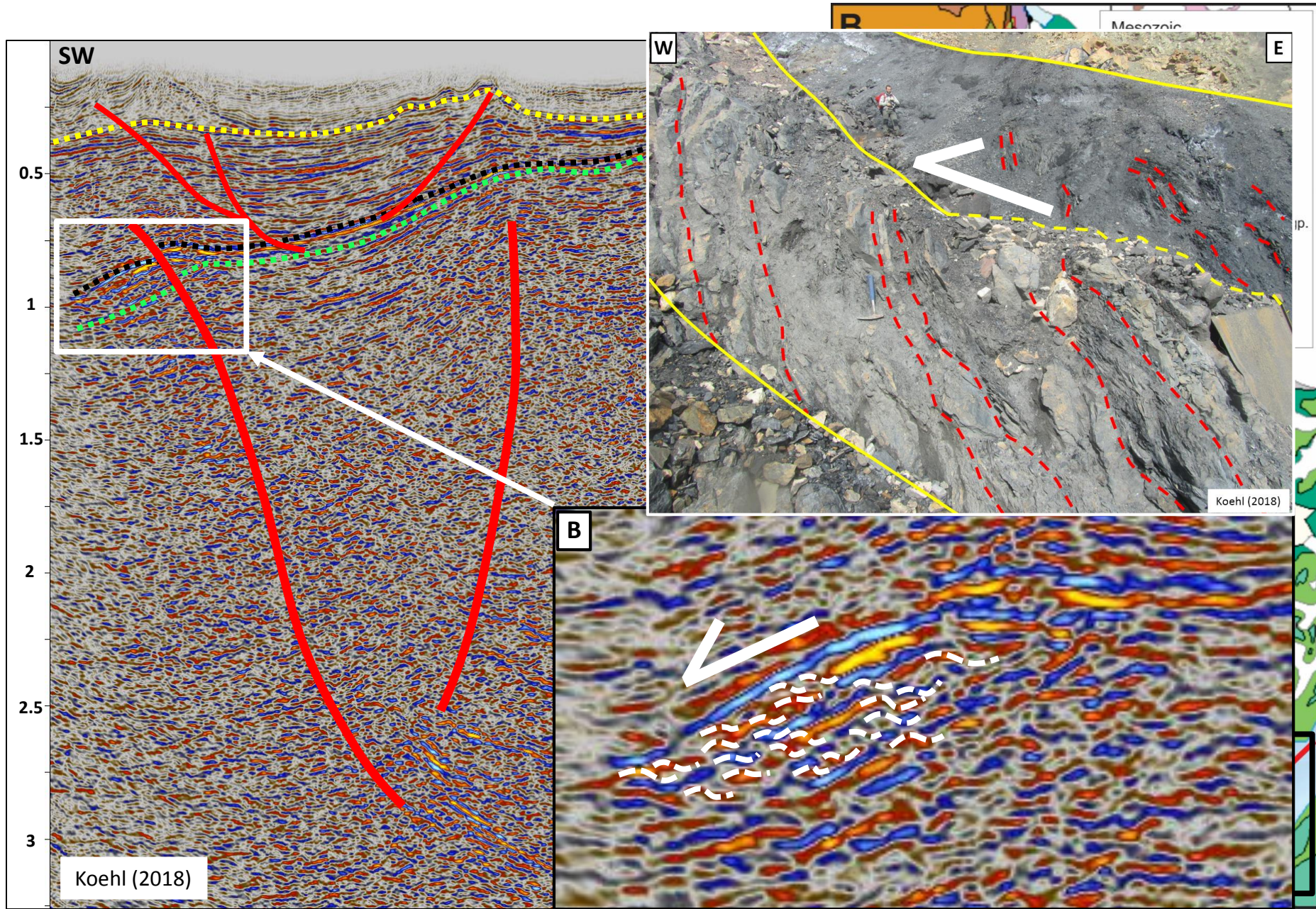

1 Restoration of the Adriabukta transect prior to Cenozoic contraction–transpression suggests that Ellesmerian structures in southern Spitsbergen formed during extension.

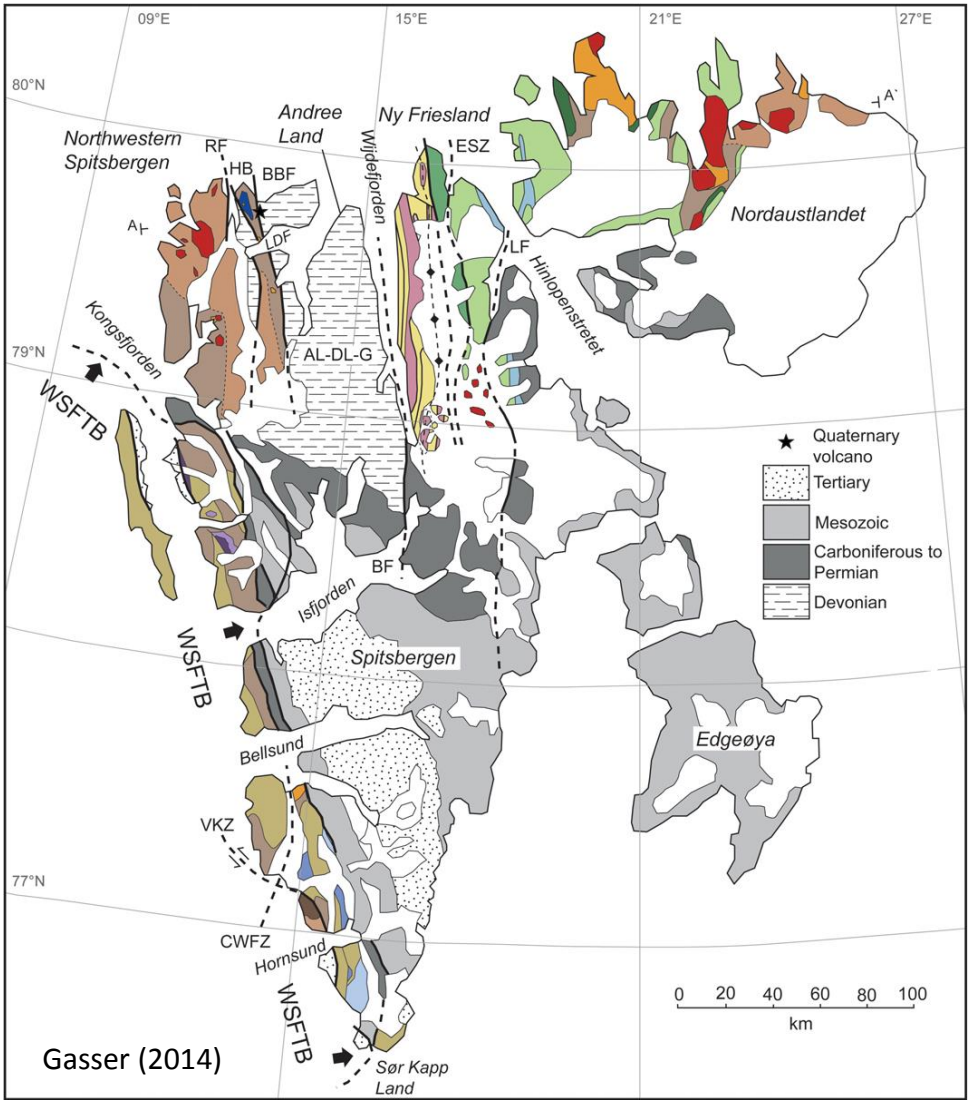

1 Restoration of the Adriabukta transect prior to Cenozoic contraction–transpression suggests that Ellesmerian structures in southern Spitsbergen formed during extension.

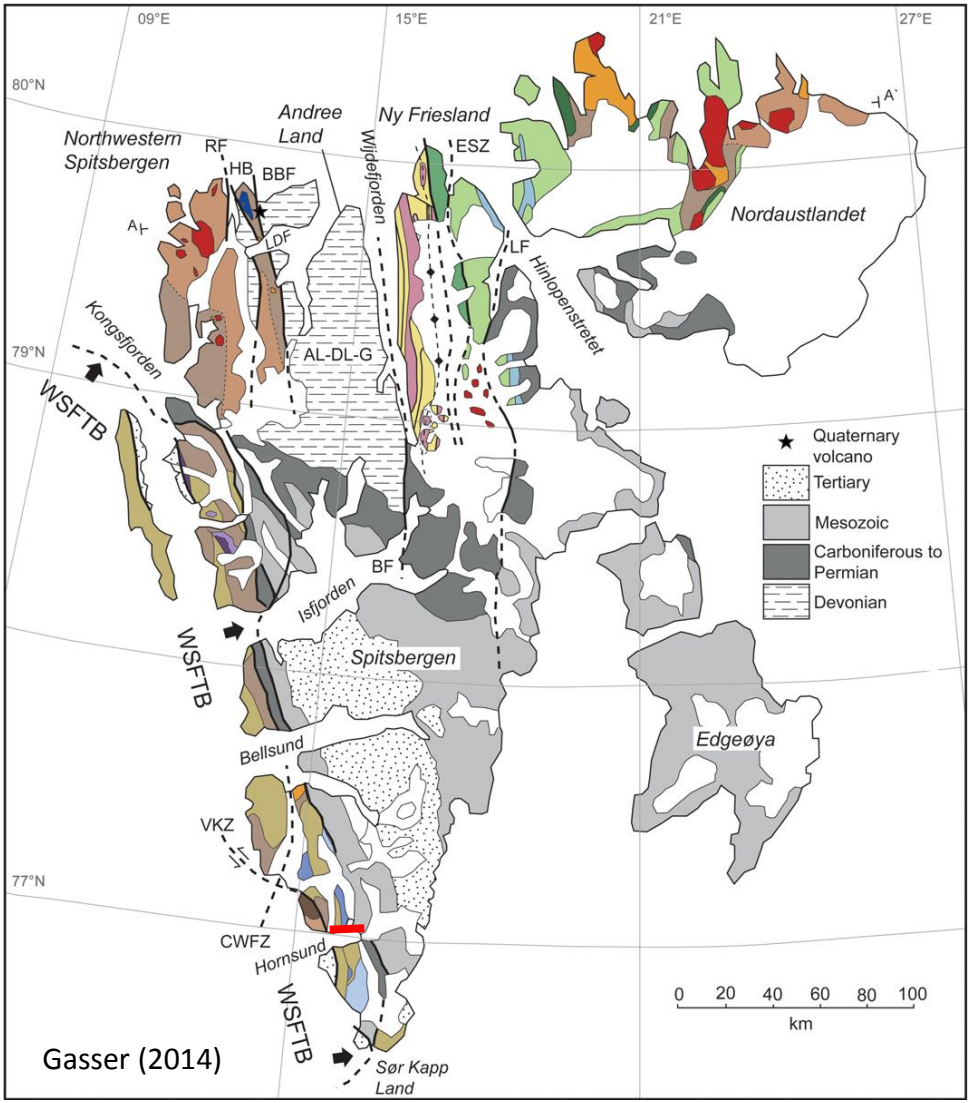

1 Restoration of the Adriabukta transect prior to Cenozoic contraction–transpression suggests that Ellesmerian structures in southern Spitsbergen formed during extension.

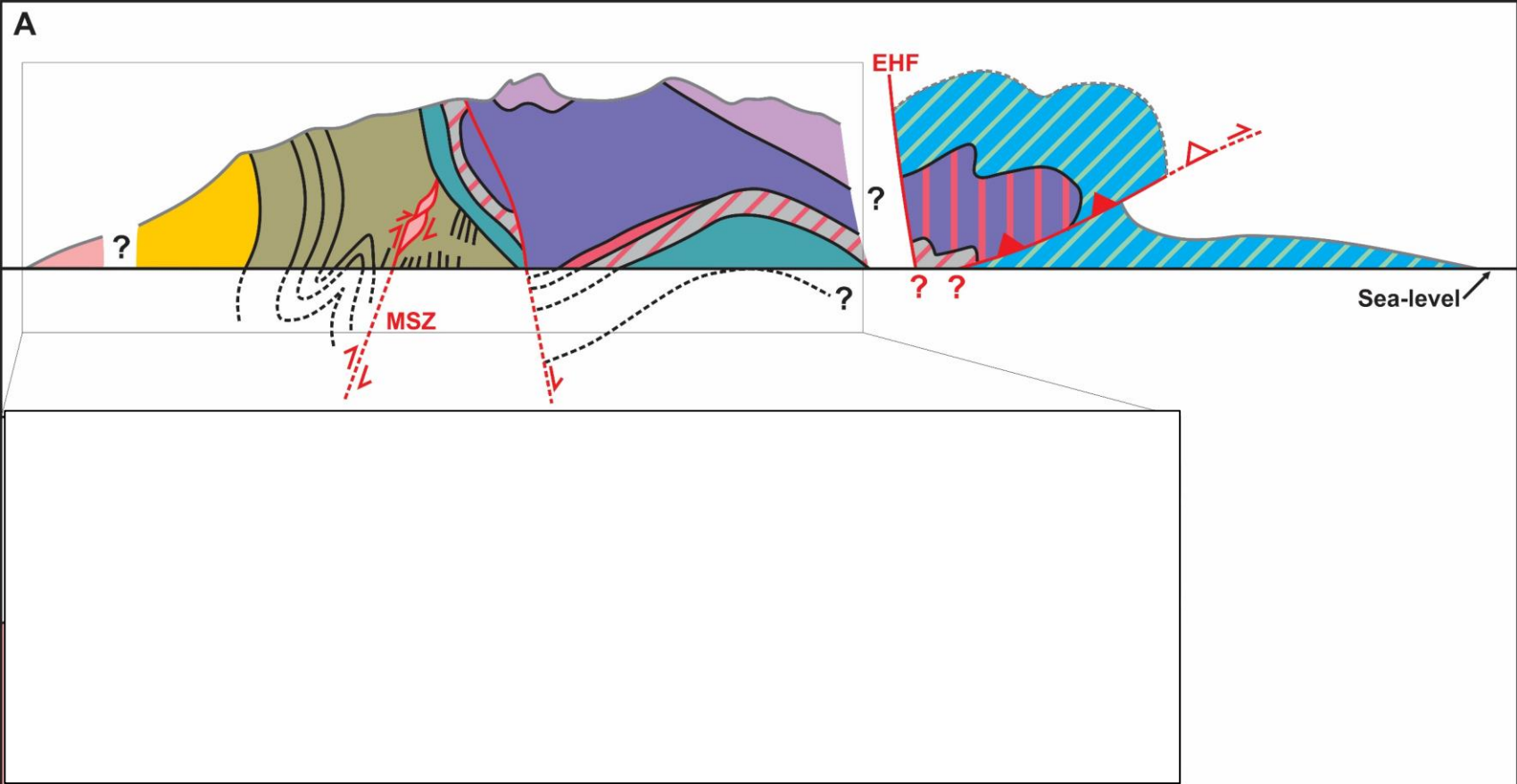

Legend

- Jurassic–Cretaceous
- Triassic undifferentiated
- Triassic (Vardebukta, Tvillingodden, & Kistefjellet Fm.)
- Permian–Triassic
- Permian (Kapp Starostin Fm.)
- Basement
- Pennsylvanian–Permian (Treskelodden Fm.)
- Pennsylvanian (Hyrnefjellet Fm.)
- Upper Devonian–Mississippian (Adriabukta Fm.)
- Devonian (Marietoppen Fm.)

1 Restoration of the Adriabukta transect prior to Cenozoic contraction–transpression suggests that Ellesmerian structures in southern Spitsbergen formed during extension.

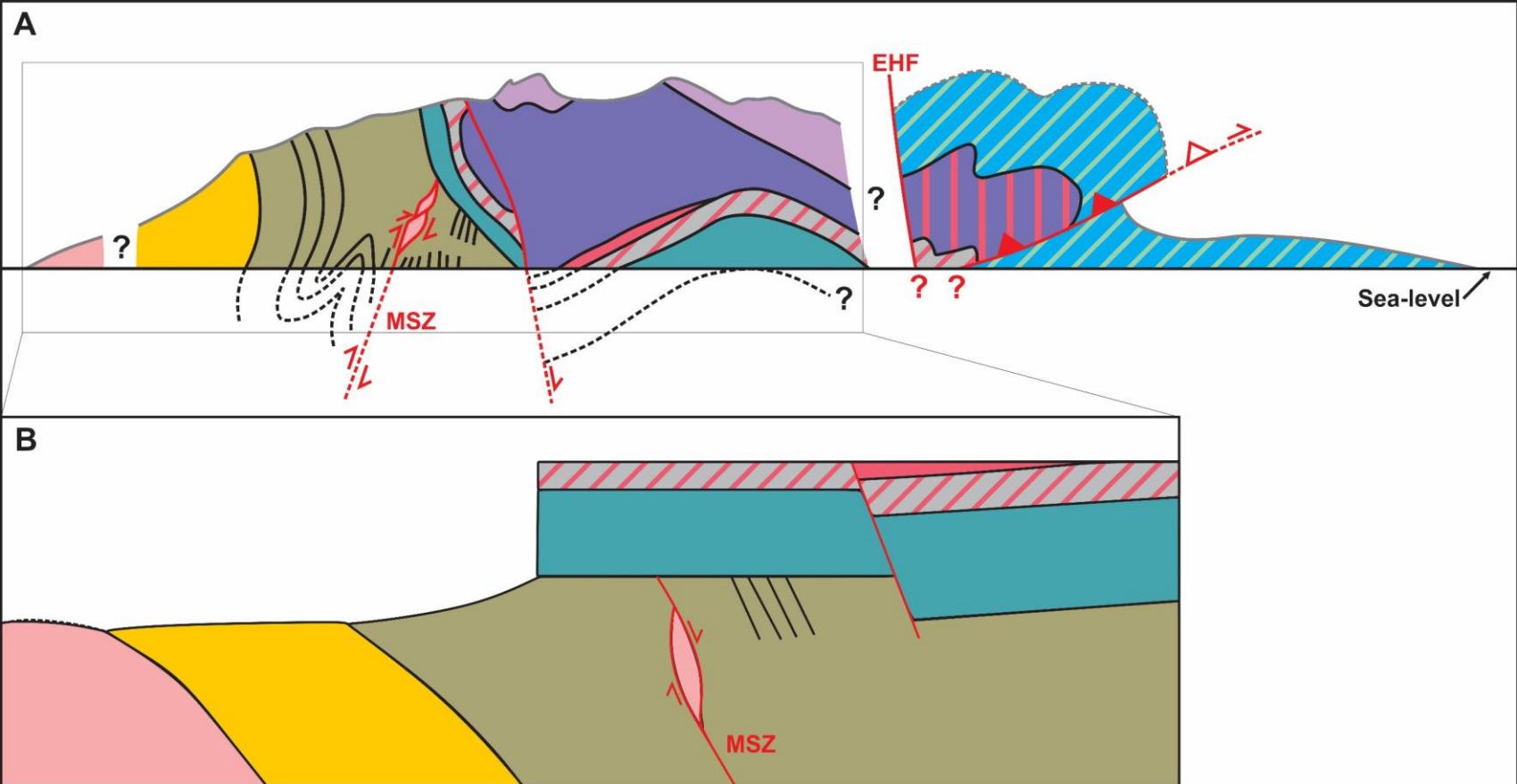







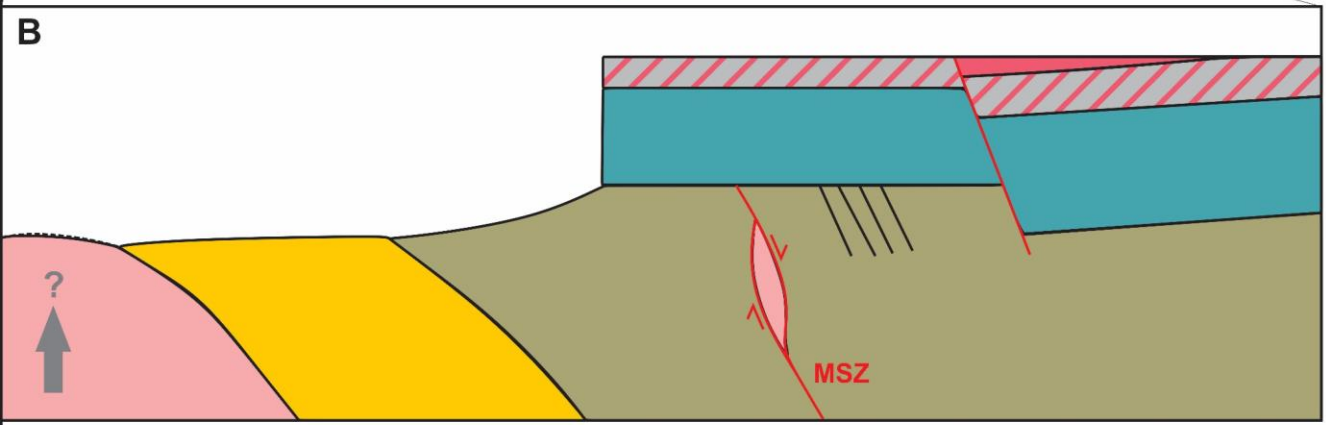
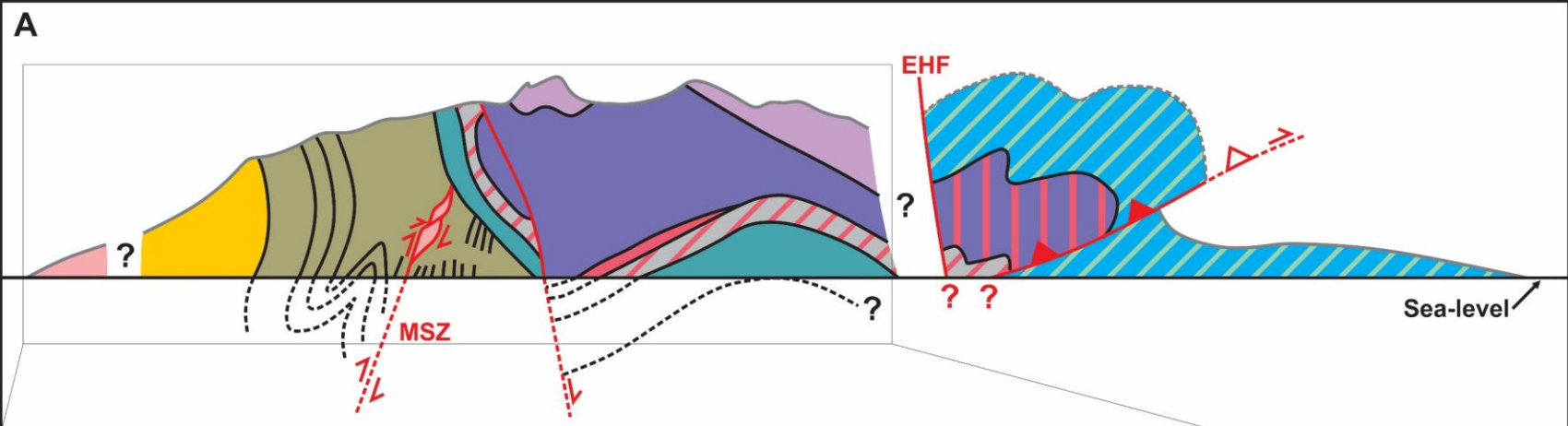



Legend

- Jurassic–Cretaceous
- Triassic undifferentiated
- Triassic (Vardebukta, Tvillingodden, & Kistefjellet Fm.)
- Permian–Triassic
- Permian (Kapp Starostin Fm.)
- Devonian (Marietoppen Fm.)
- Basement
- Pennsylvanian–Permian (Treskelodden Fm.)
- Pennsylvanian (Hyrnefjellet Fm.)
- Upper Devonian–Mississippian (Adriabukta Fm.)

1 Restoration of the Adriabukta transect prior to Cenozoic contraction–transpression suggests that Ellesmerian structures in southern Spitsbergen formed during extension.



Legend

- | | |
|--|--|
|  Jurassic–Cretaceous |  Pennsylvanian–Permian (Treskelodden Fm.) |
|  Triassic undifferentiated |  Pennsylvanian (Hyrnefjellet Fm.) |
|  Triassic (Vardebukta, Tvillingodden, & Kistefjellet Fm.) |  Upper Devonian–Mississippian (Adriabukta Fm.) |
|  Permian–Triassic |  Devonian (Marietoppen Fm.) |
|  Permian (Kapp Starostin Fm.) |  Basement |

2

This geological map of the Svalbard archipelago illustrates various geological units and tectonic features. The map includes a coordinate grid with latitude lines at 77°N, 79°N, and 80°N, and longitude lines at 09°E, 15°E, 21°E, and 27°E. Key geographical features and tectonic zones are labeled, including Northwestern Spitsbergen, Andree Land, Ny Friesland, Nordaustlandet, Spitsbergen, Edgeøya, and Sør Kapp Land. Specific tectonic zones are marked with dashed lines and arrows: WSFTB (Western Spitsbergen Fault Tectonic Belt) near Kongsfjorden, MSETB (Mid-Spitsbergen Extensional Tectonic Belt) near Isfjorden and Homsund, and another MSETB near Sør Kapp Land. Other labeled features include RF, HB, BBF, LDF, AL-DL-G, ESZ, LF, Hinlopenstrøket, BF, and VKZ. A legend in the lower right corner defines the symbols and colors used for geological units: a star for Quaternary volcano, a dotted pattern for Tertiary, a light gray box for Mesozoic, a dark gray box for Carboniferous to Permian, and a hatched pattern for Devonian. A scale bar at the bottom right indicates distances from 0 to 100 km. The source 'Gasser (2014)' is noted in the bottom left corner.

★ Quaternary volcano
 Tertiary
 Mesozoic
 Carboniferous to Permian
 Devonian

0 20 40 60 80 100
 km

Gasser (2014)

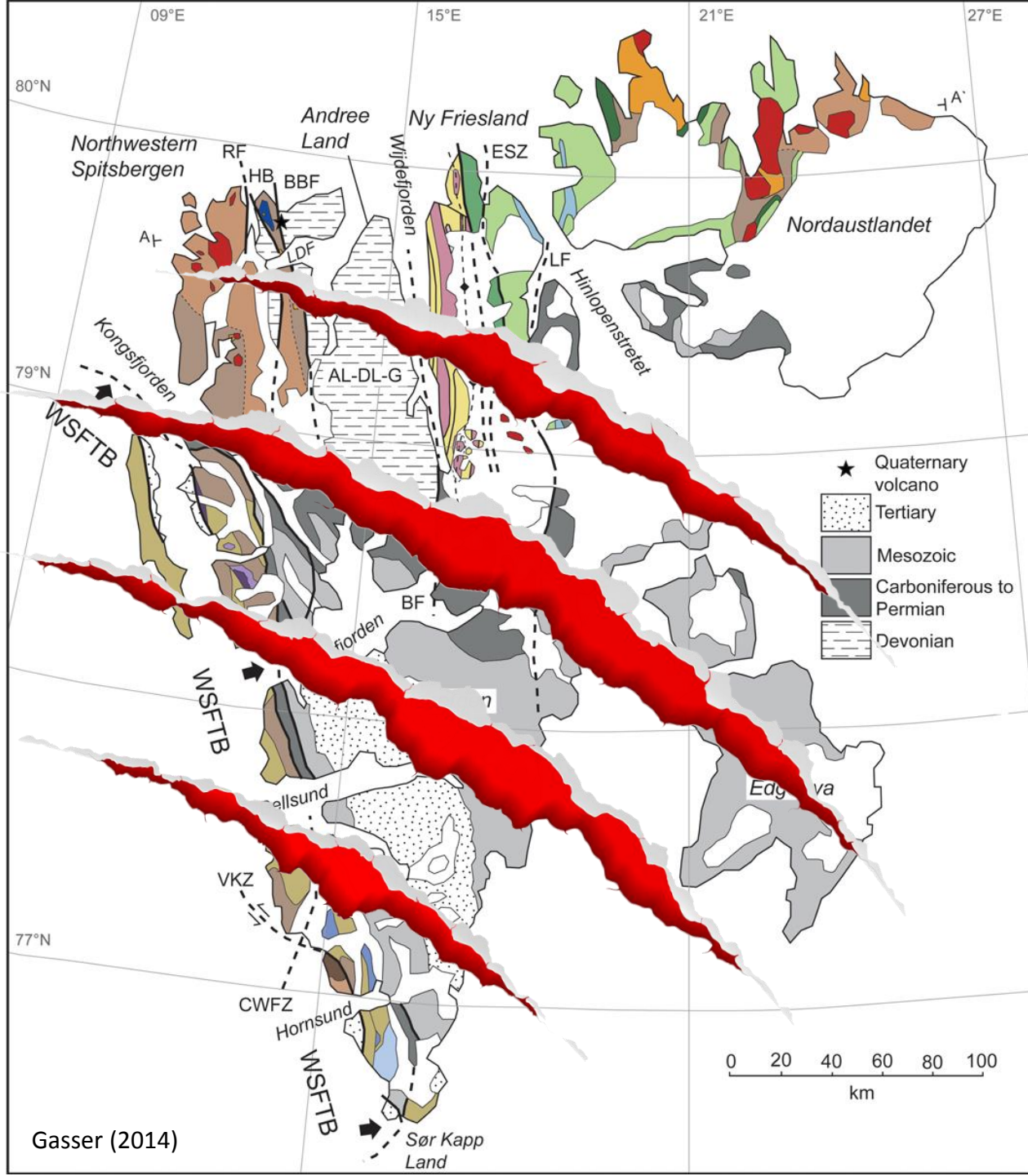

2 A major N–S-trending basement ridge in Isfjorden may represent the southwards continuation of the Bockfjorden Anticline core complex.

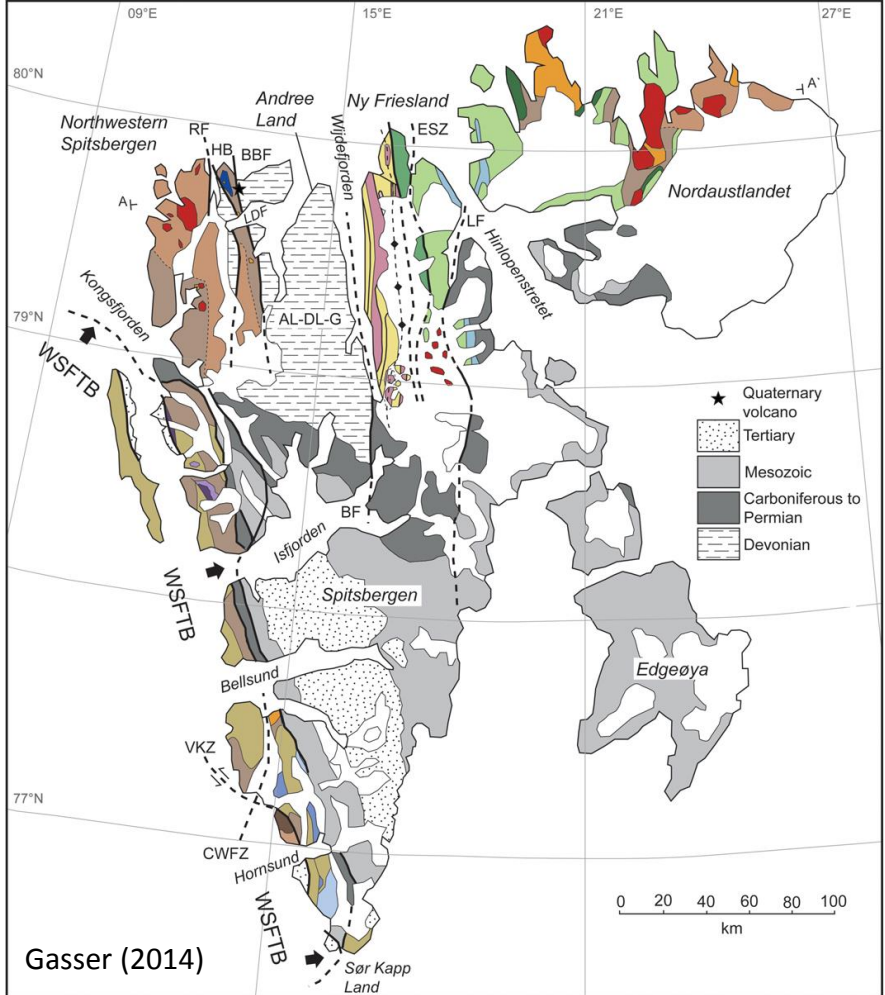

2

A major N–S-trending basement ridge in Isfjorden may represent the southwards continuation of the Bockfjorden Anticline core complex.

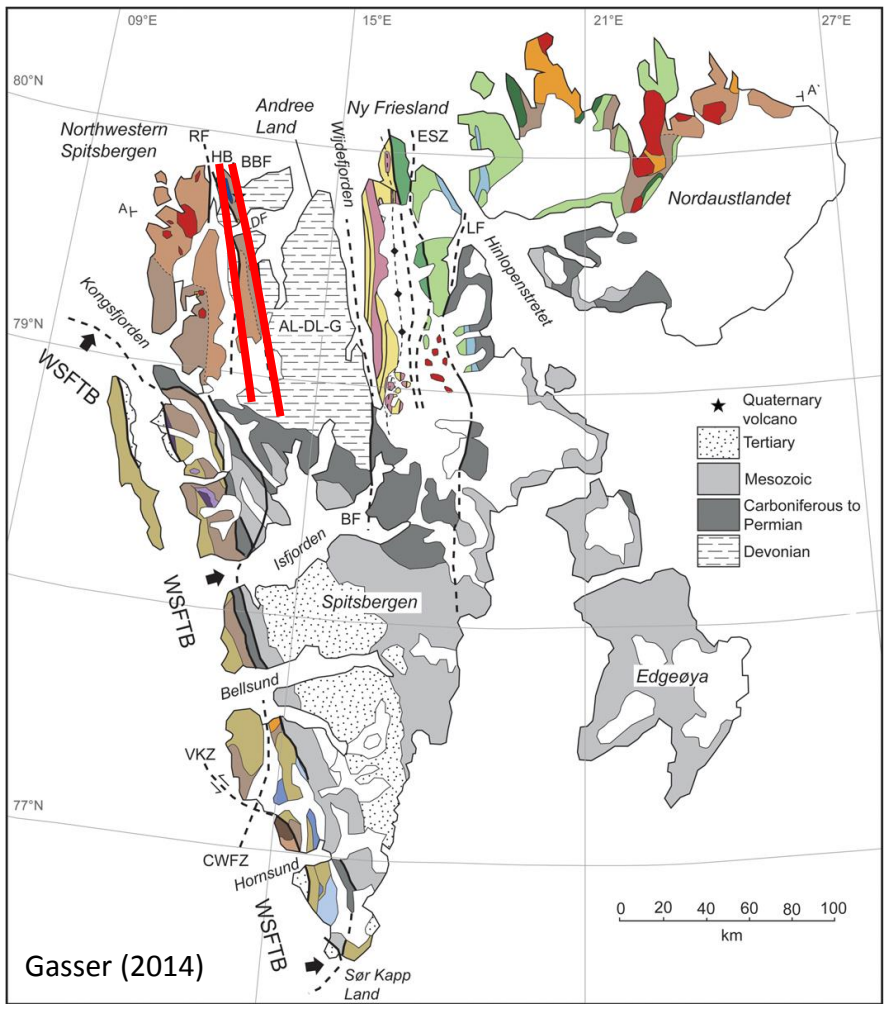

2

A major N–S-trending basement ridge in Isfjorden may represent the southwards continuation of the Bockfjorden Anticline core complex.

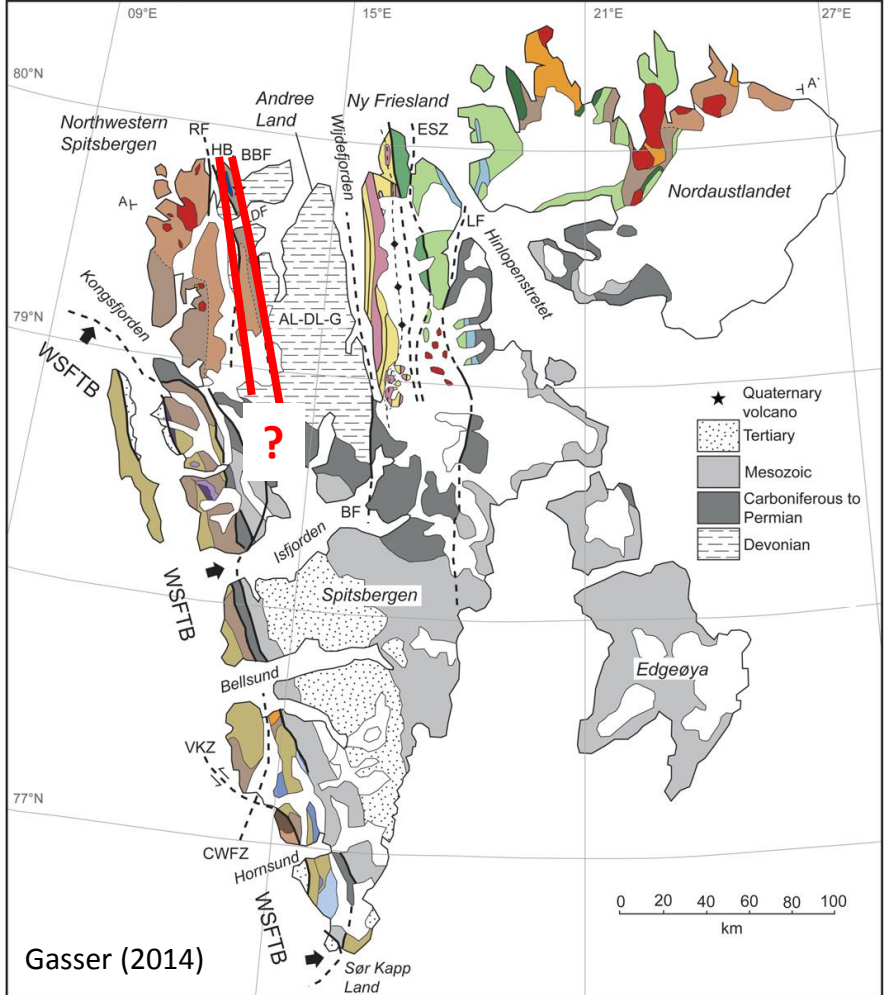

2 A major N–S-trending basement ridge in Isfjorden may represent the southwards continuation of the Bockfjorden Anticline core complex.

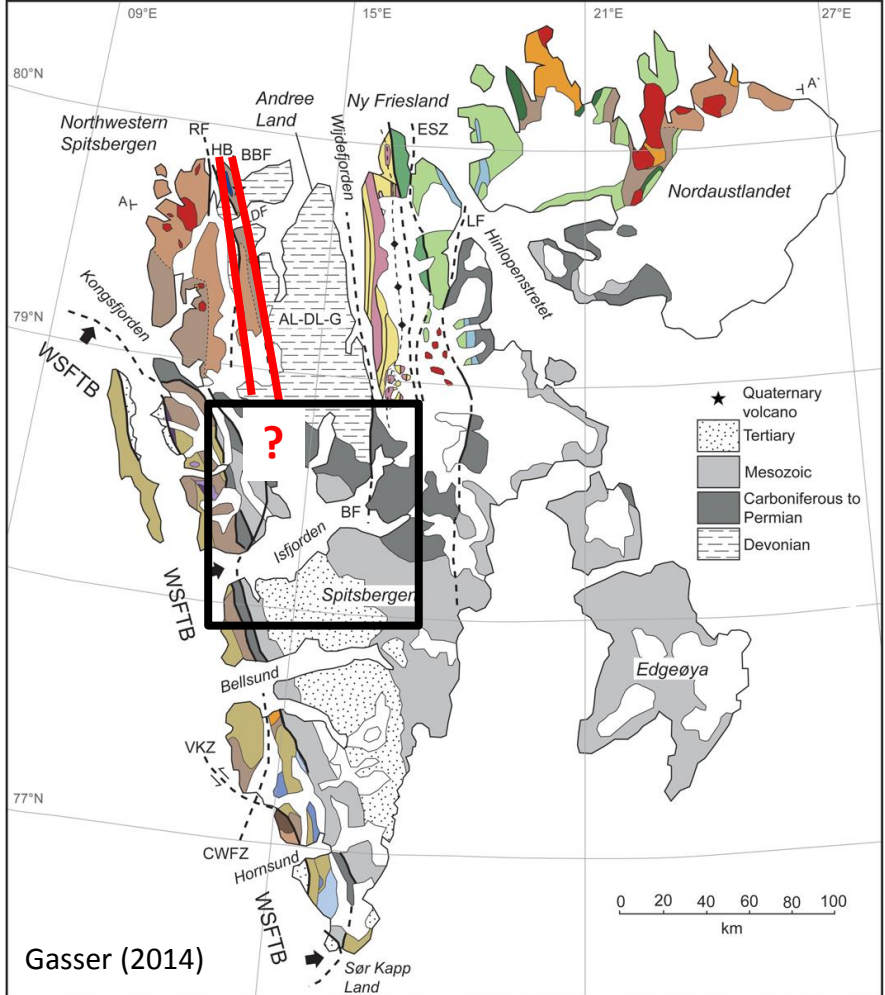

2 A major N–S-trending basement ridge in Isfjorden may represent the southwards continuation of the Bockfjorden Anticline core complex.

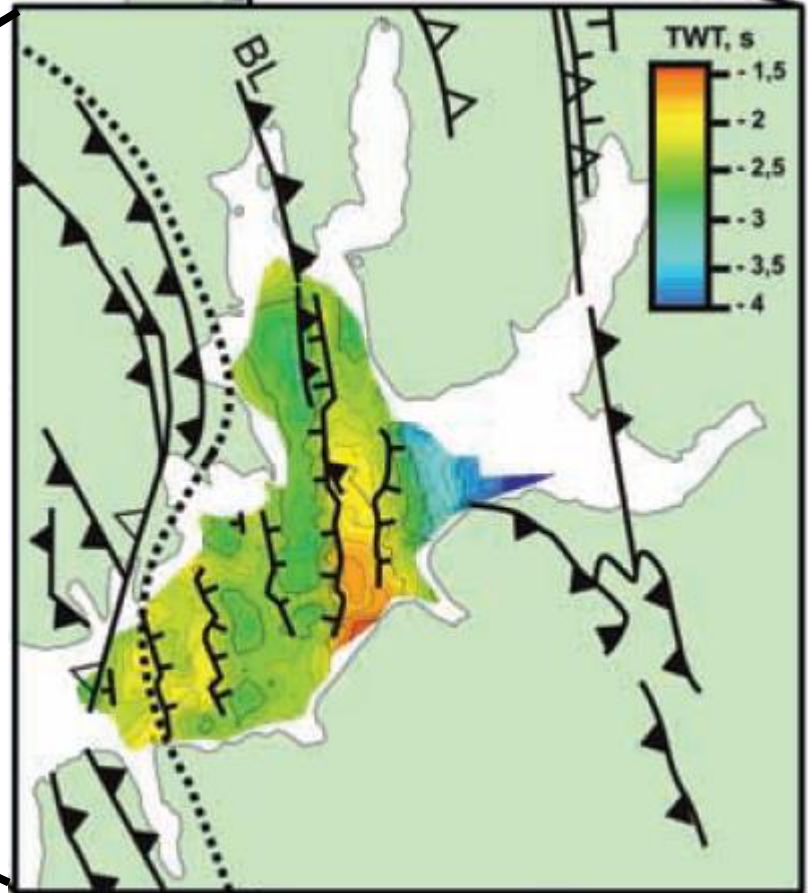
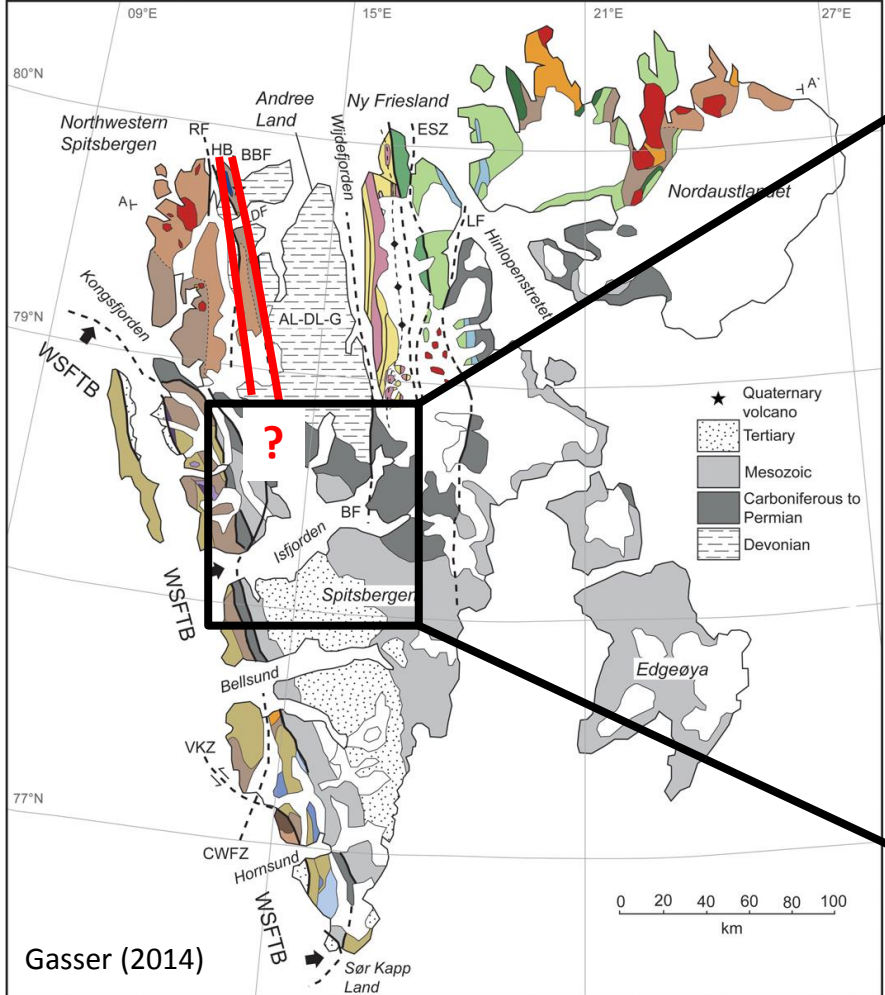

Blinova et al. (2013)

2 A major N-S-trending basement ridge in Isfjorden may represent the southwards continuation of the Bockfjorden Anticline core complex.

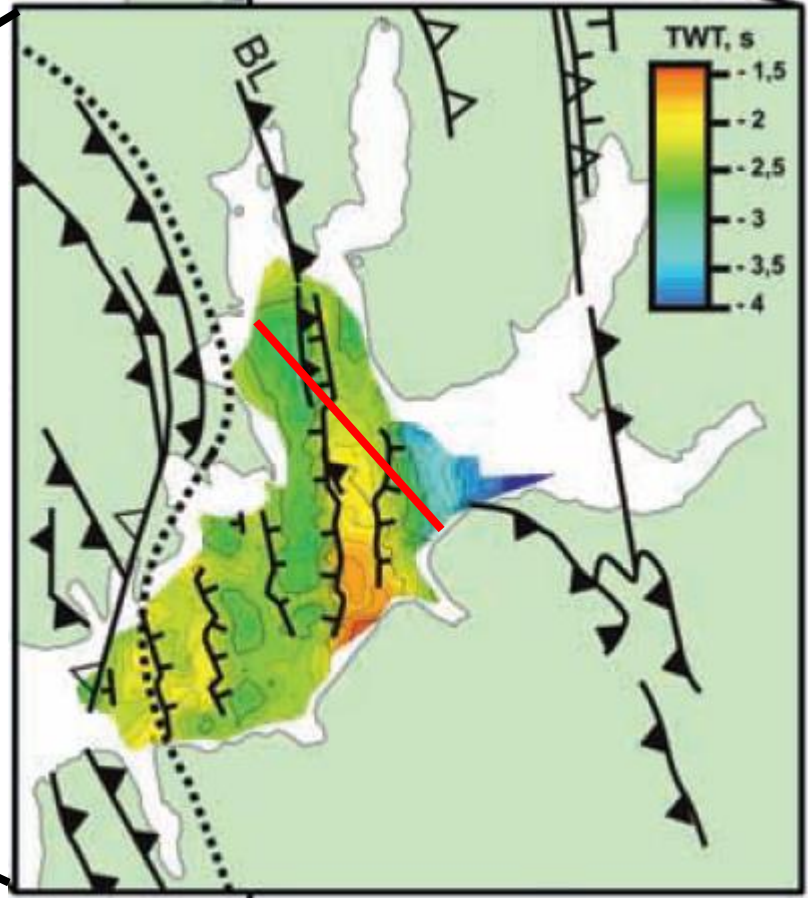
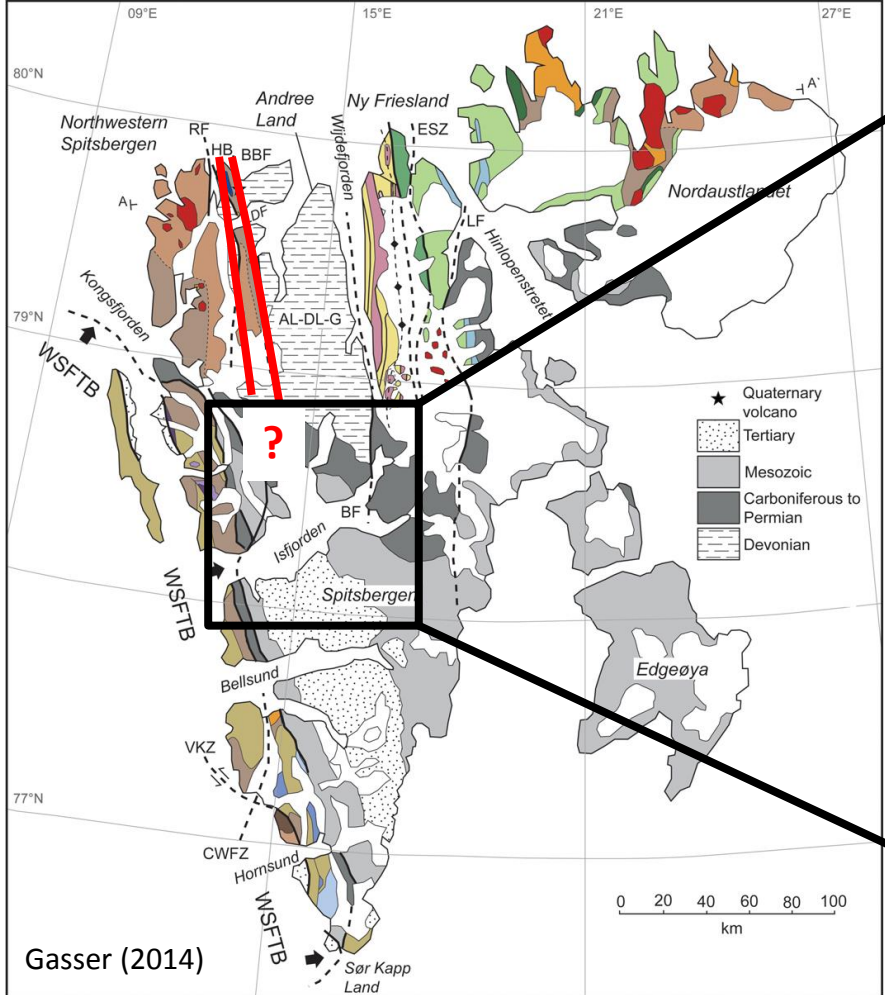

Blinova et al. (2013)

2 In Isfjorden, lens-shaped reflections may represent incisement processes commonly related to core complex exhumation.

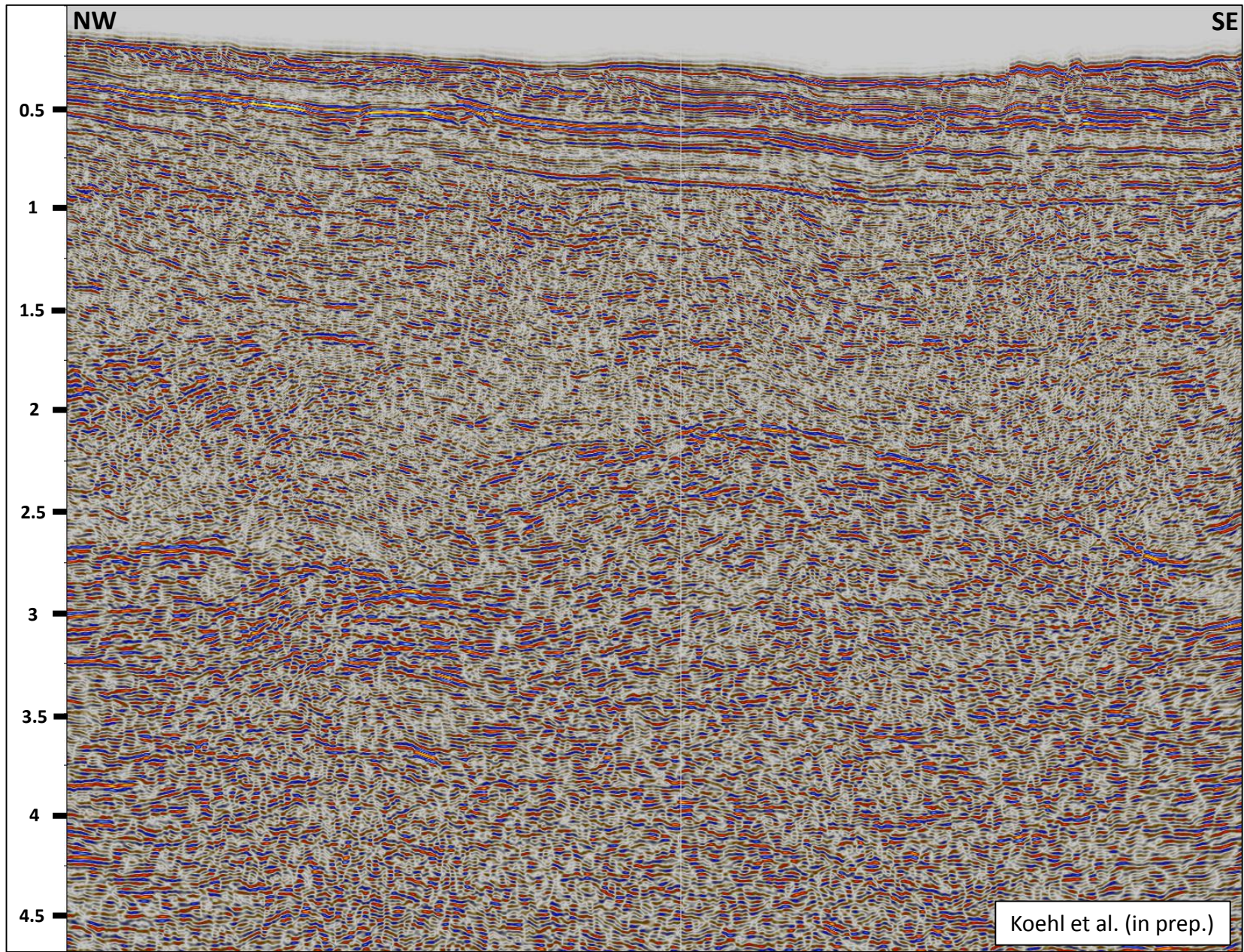

2 In Isfjorden, lens-shaped reflections may represent incisement processes commonly related to core complex exhumation.

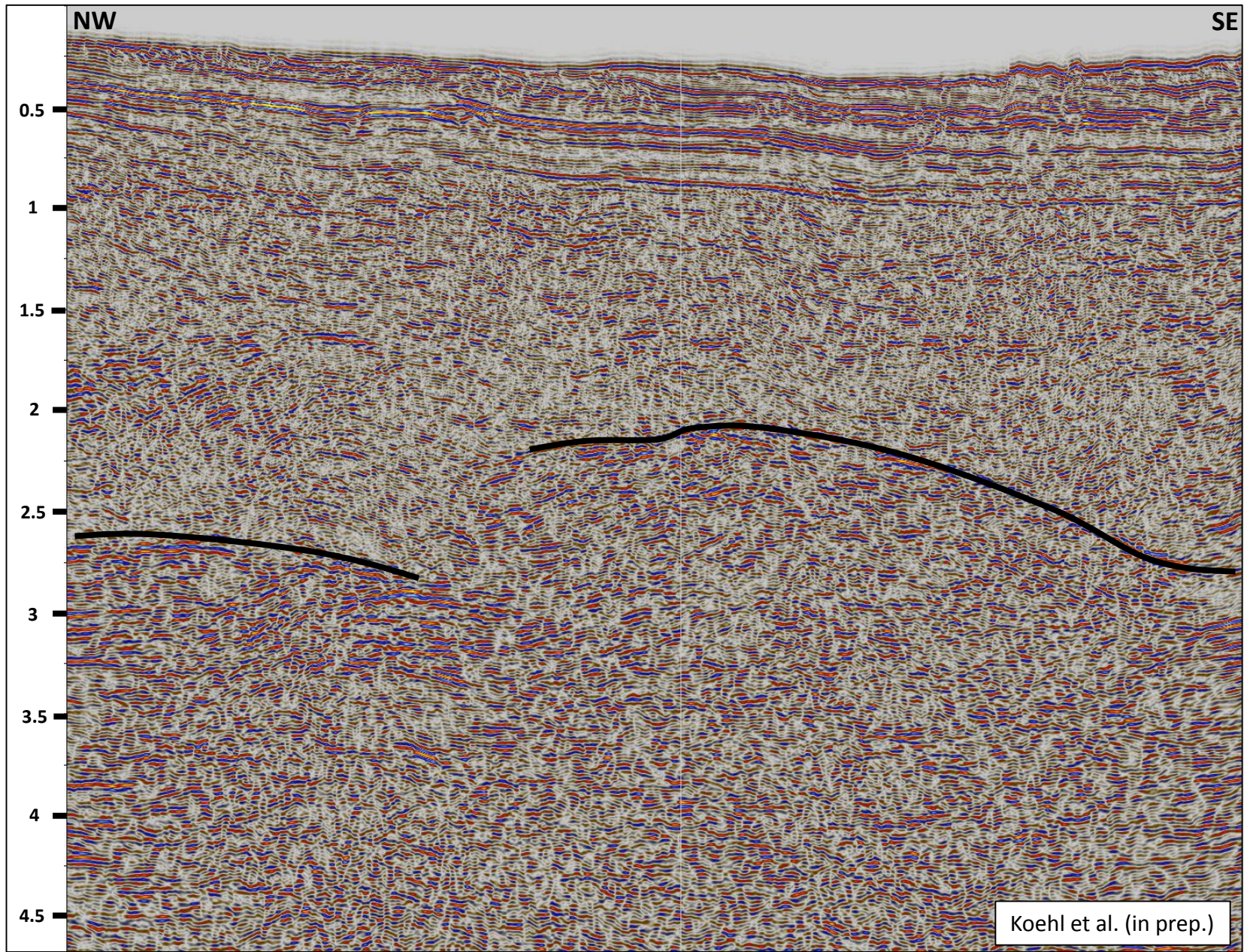

2 In Isfjorden, lens-shaped reflections may represent incisement processes commonly related to core complex exhumation.

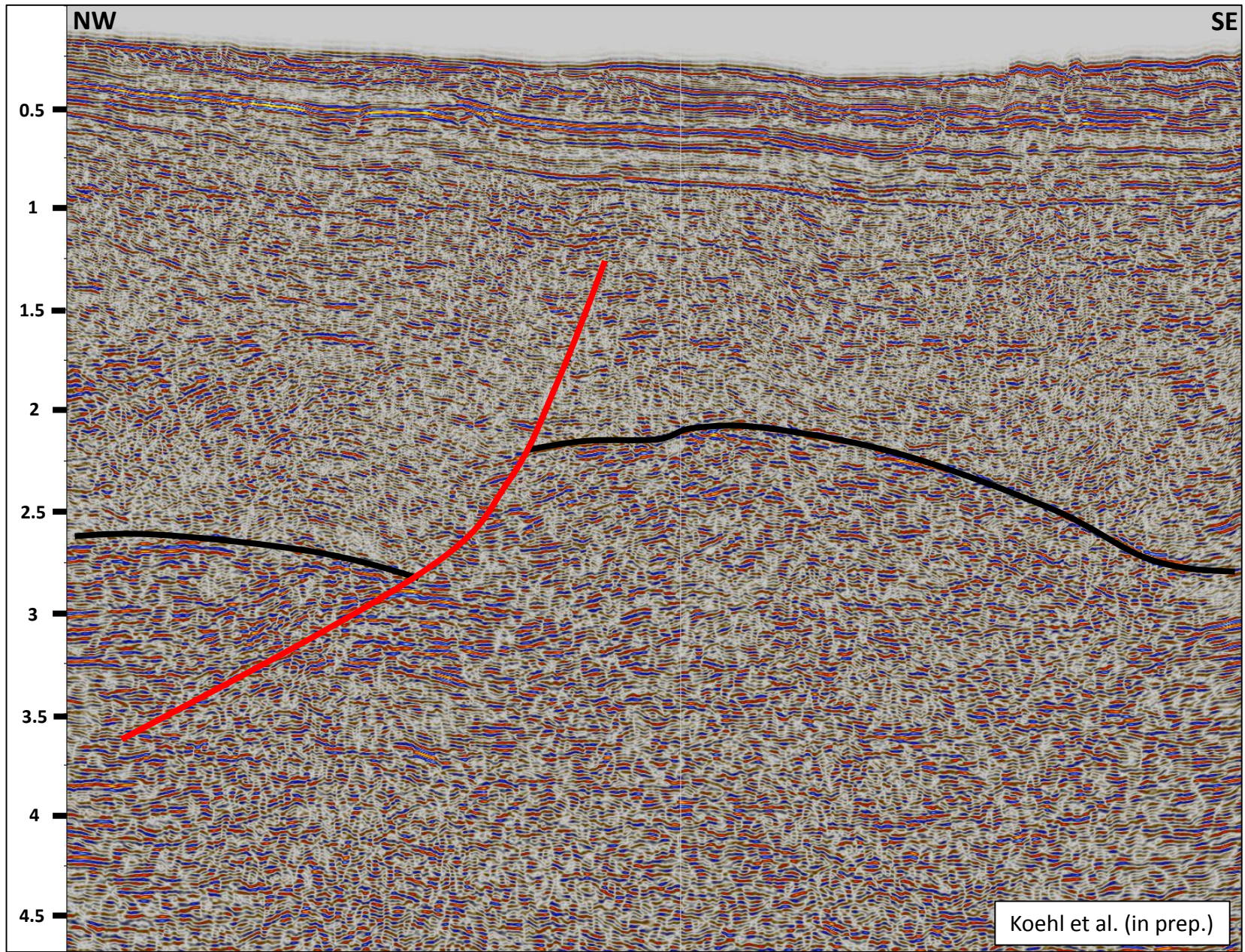

2 In Isfjorden, lens-shaped reflections may represent incisement processes commonly related to core complex exhumation.

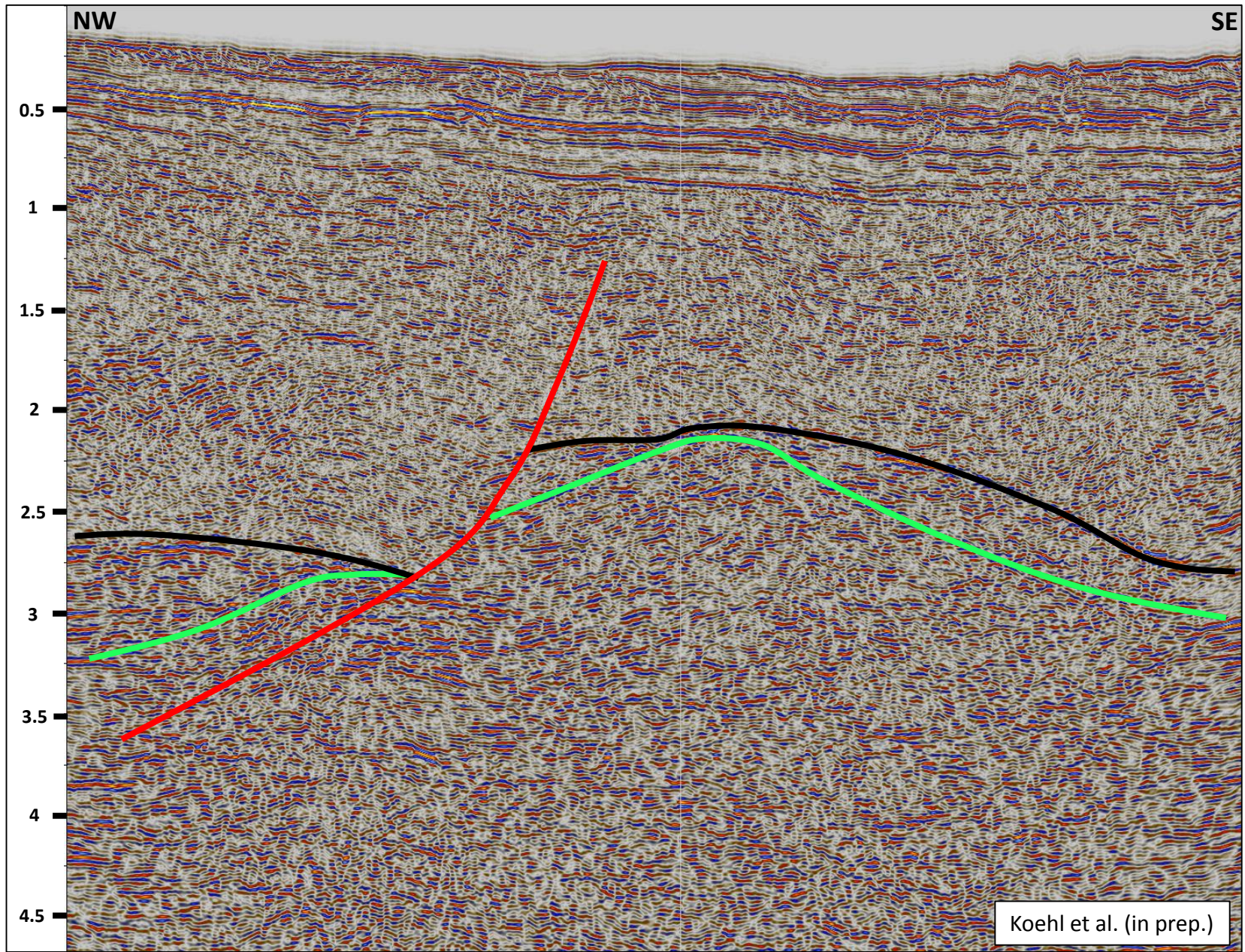

2 In Isfjorden, lens-shaped reflections may represent incisement processes commonly related to core complex exhumation.

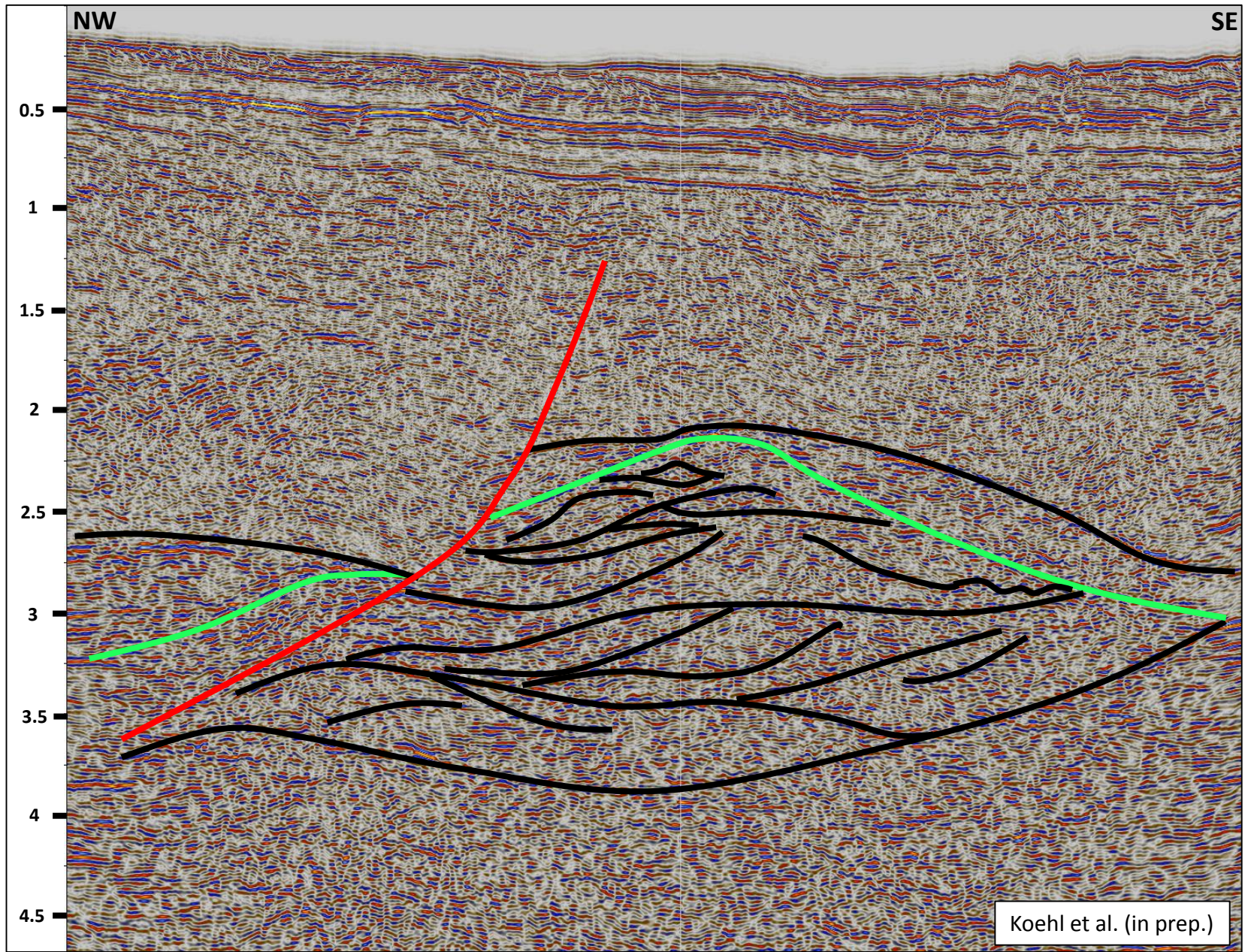

2 In Isfjorden, lens-shaped reflections may represent incisement processes commonly related to core complex exhumation.

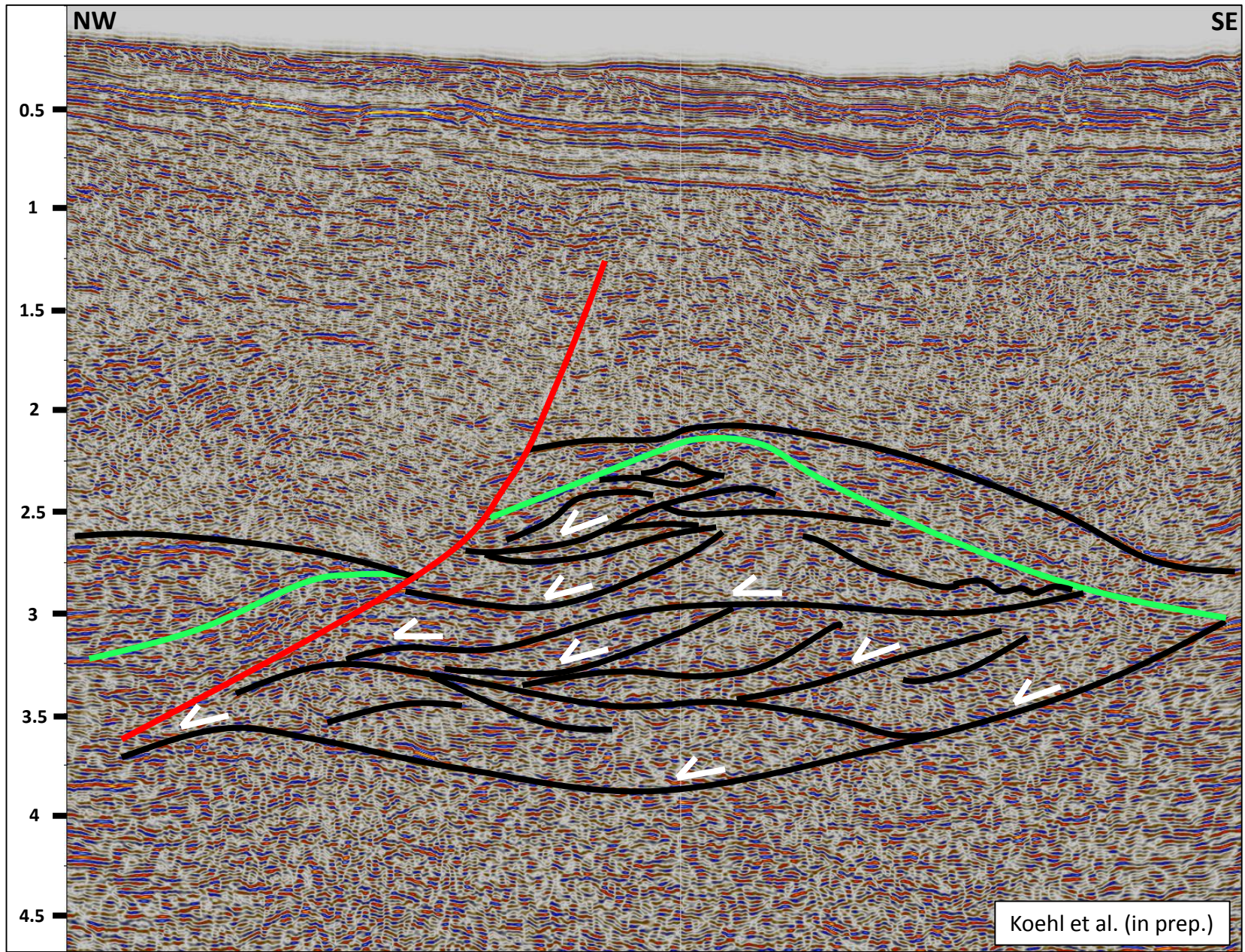

2 The potential continuation of the Bockfjorden Anticline in Isfjorden appears offset by > 10 km left-laterally, and c. 5 km vertically down to the south.

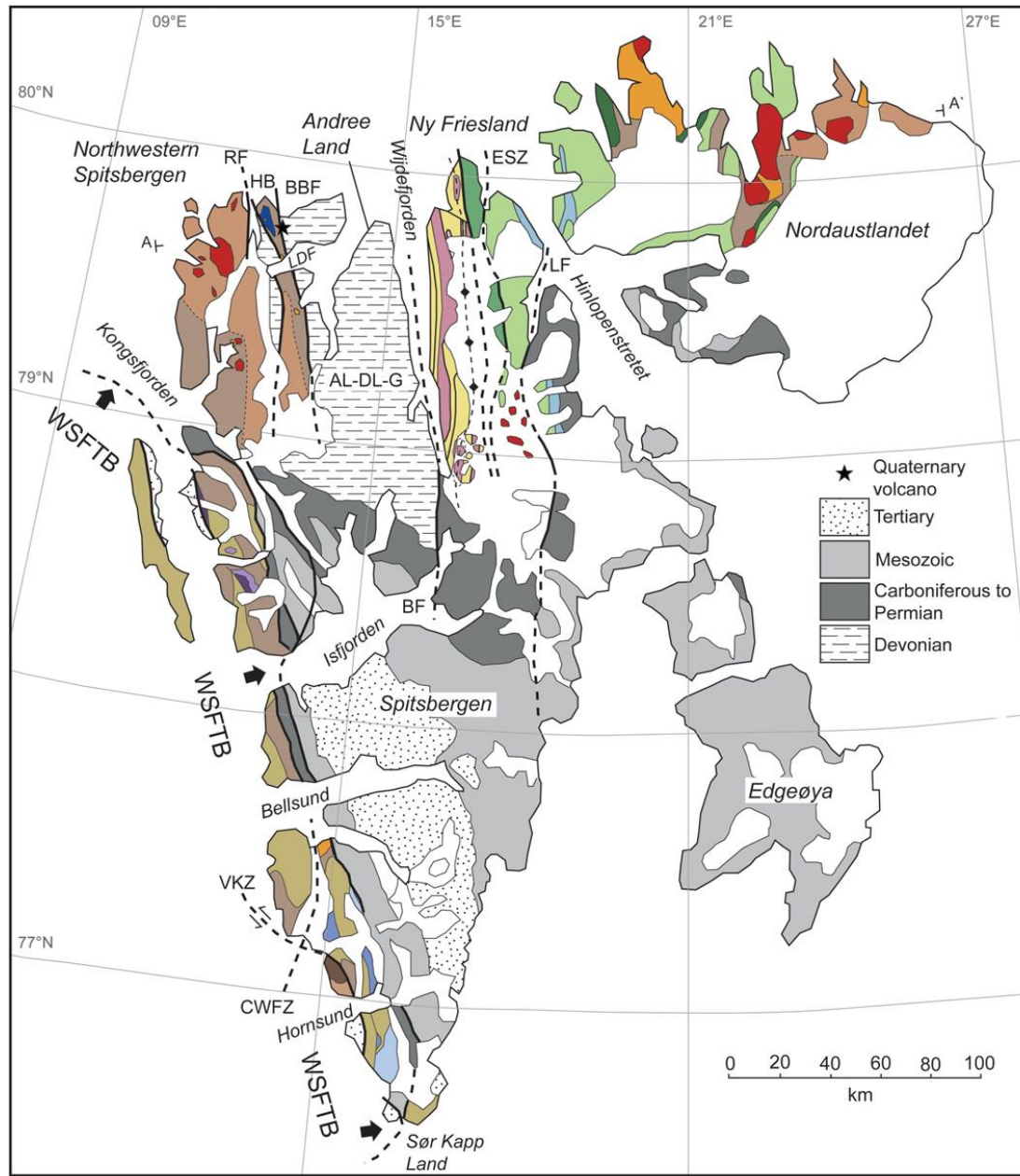

2 The potential continuation of the Bockfjorden Anticline in Isfjorden appears offset by > 10 km left-laterally, and c. 5 km vertically down to the south.

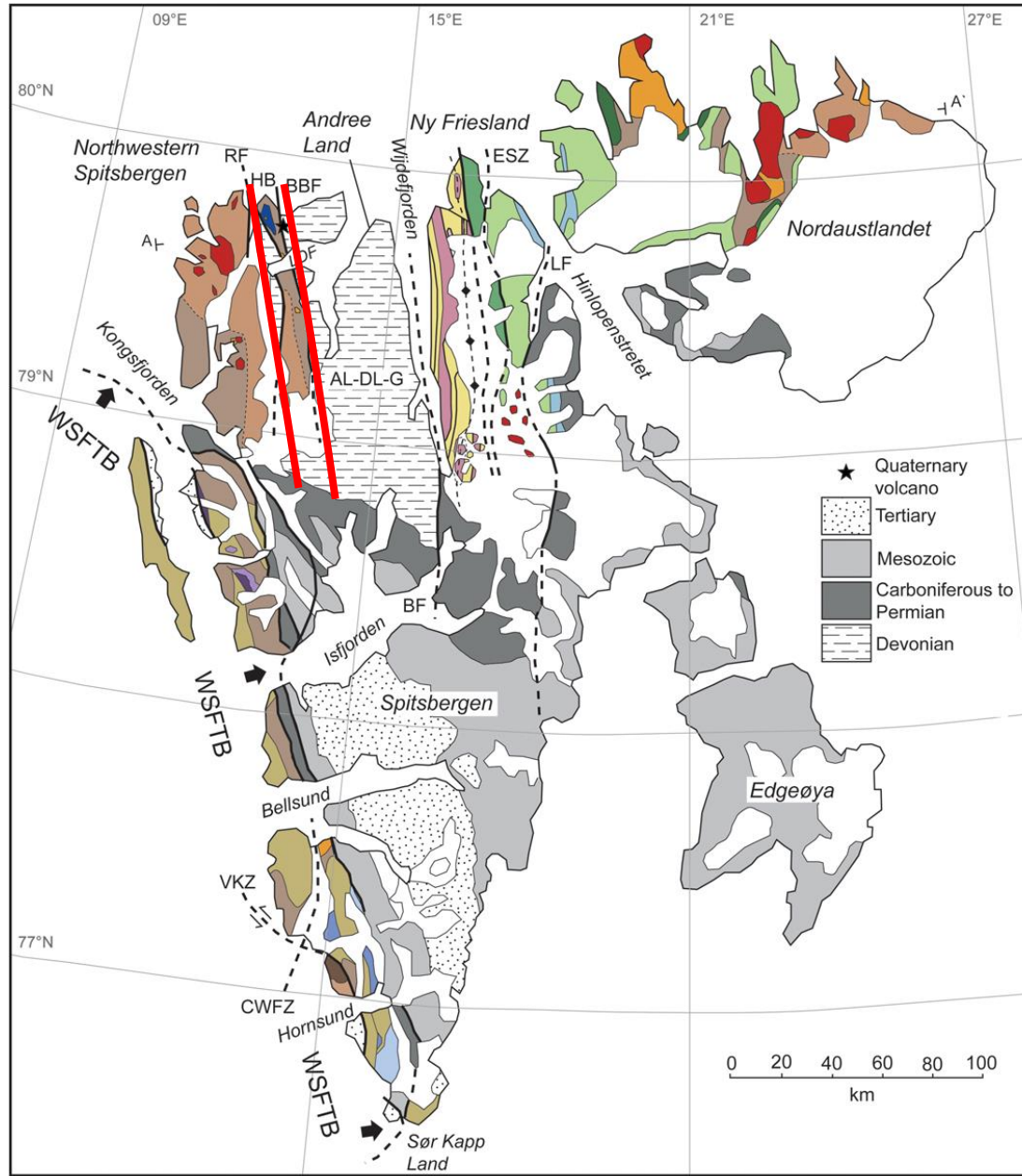

2 The potential continuation of the Bockfjorden Anticline in Isfjorden appears offset by > 10 km left-laterally, and c. 5 km vertically down to the south.

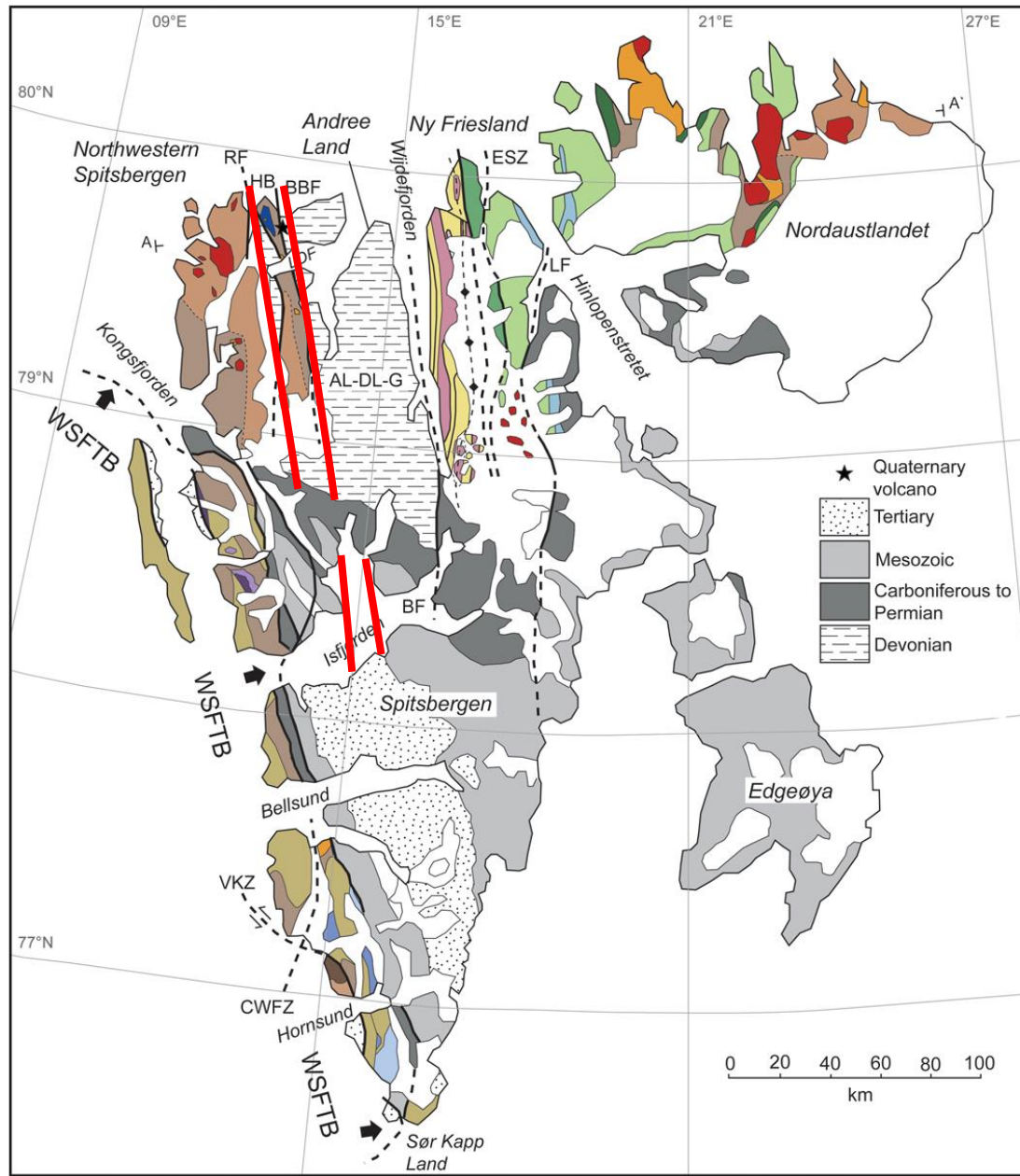

2 The potential continuation of the Bockfjorden Anticline in Isfjorden appears offset by > 10 km left-laterally, and c. 5 km vertically down to the south.

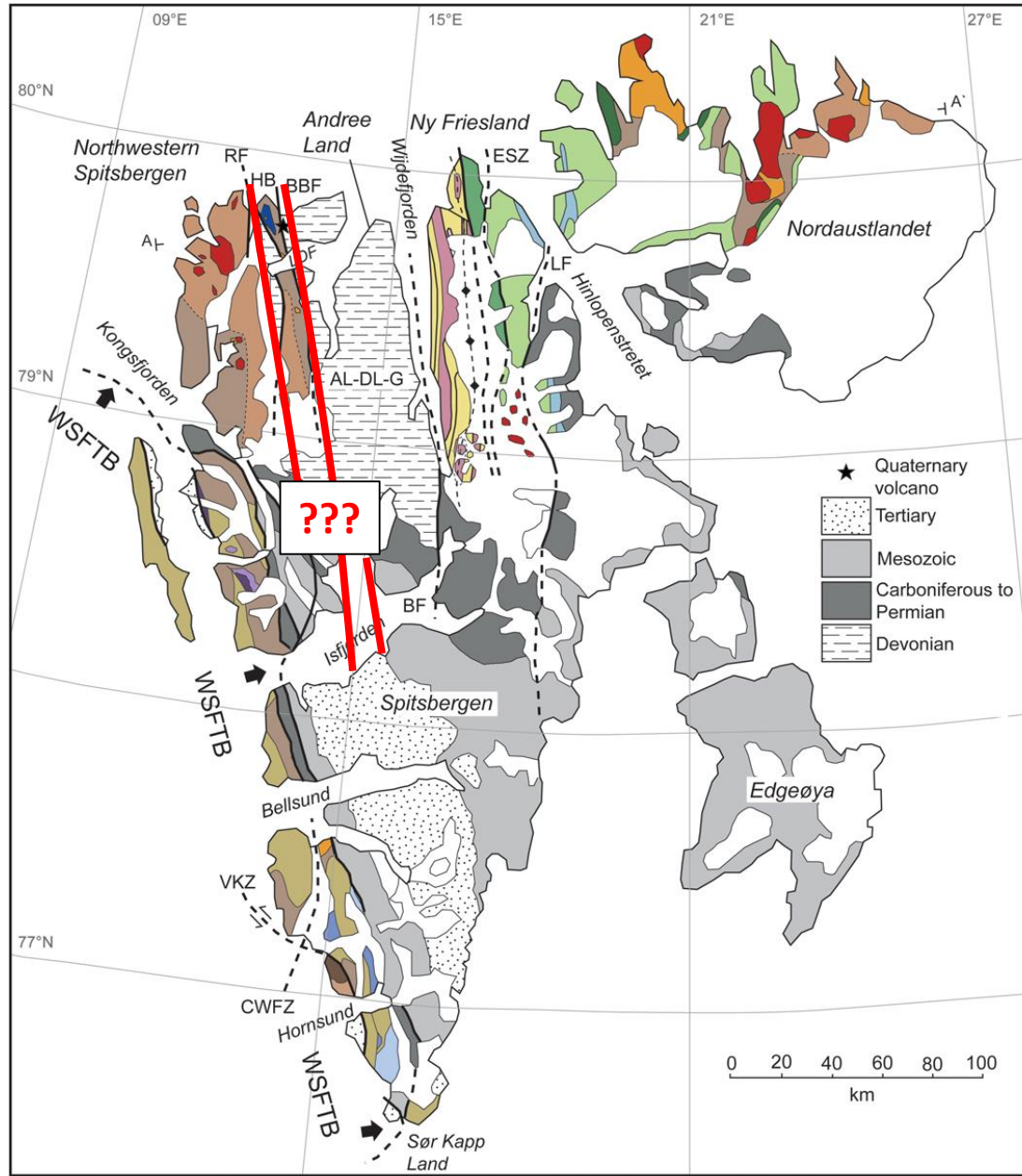

2 Gravimetric, aeromagnetic and seismic data in the Barents Sea show the existence of potentially inverted WNW–ESE- to NW–SE-striking Timamian thrusts.

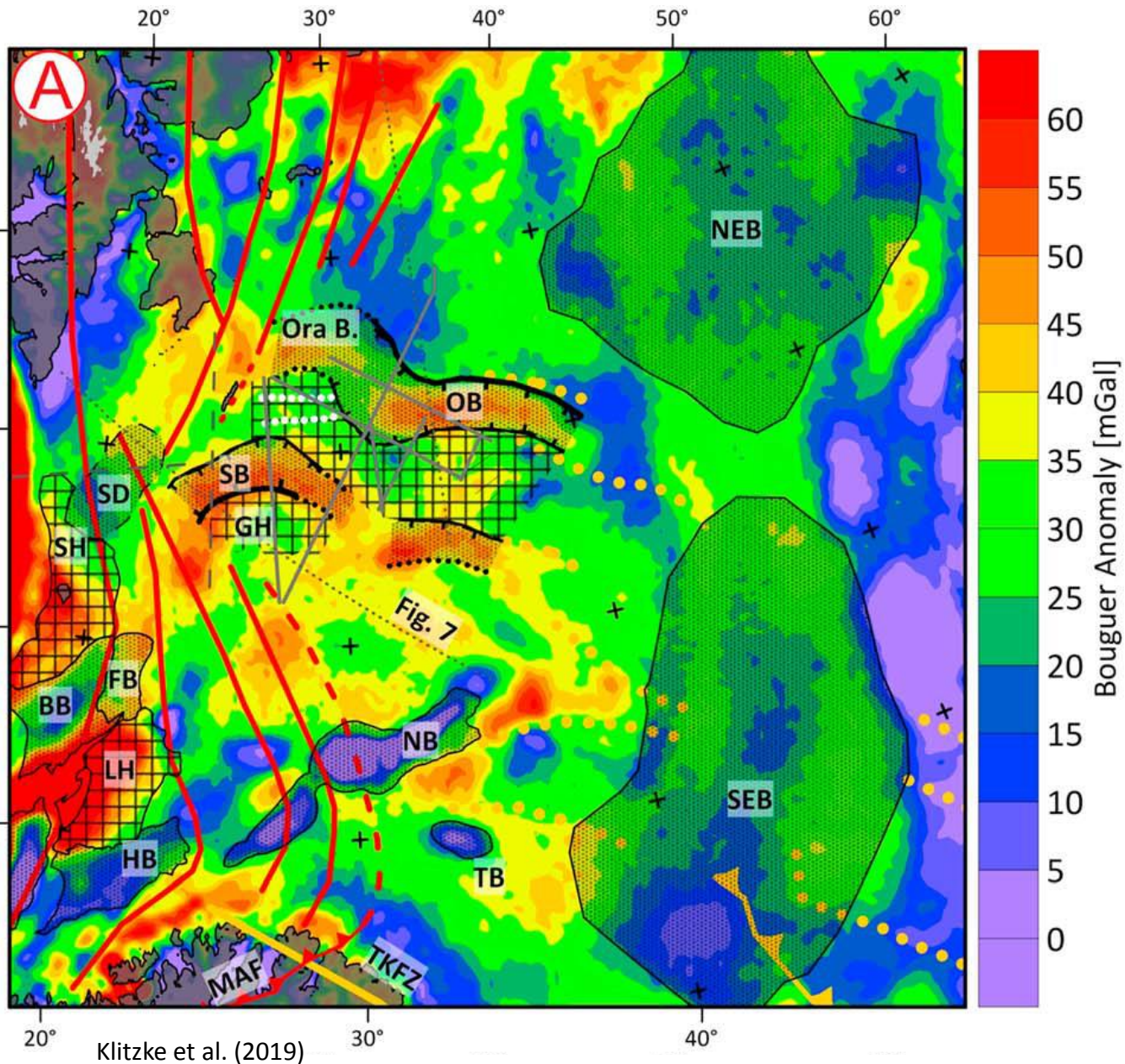

2 Gravimetric, aeromagnetic and seismic data in the Barents Sea show the existence of potentially inverted WNW–ESE- to NW–SE-striking Timamian thrusts.

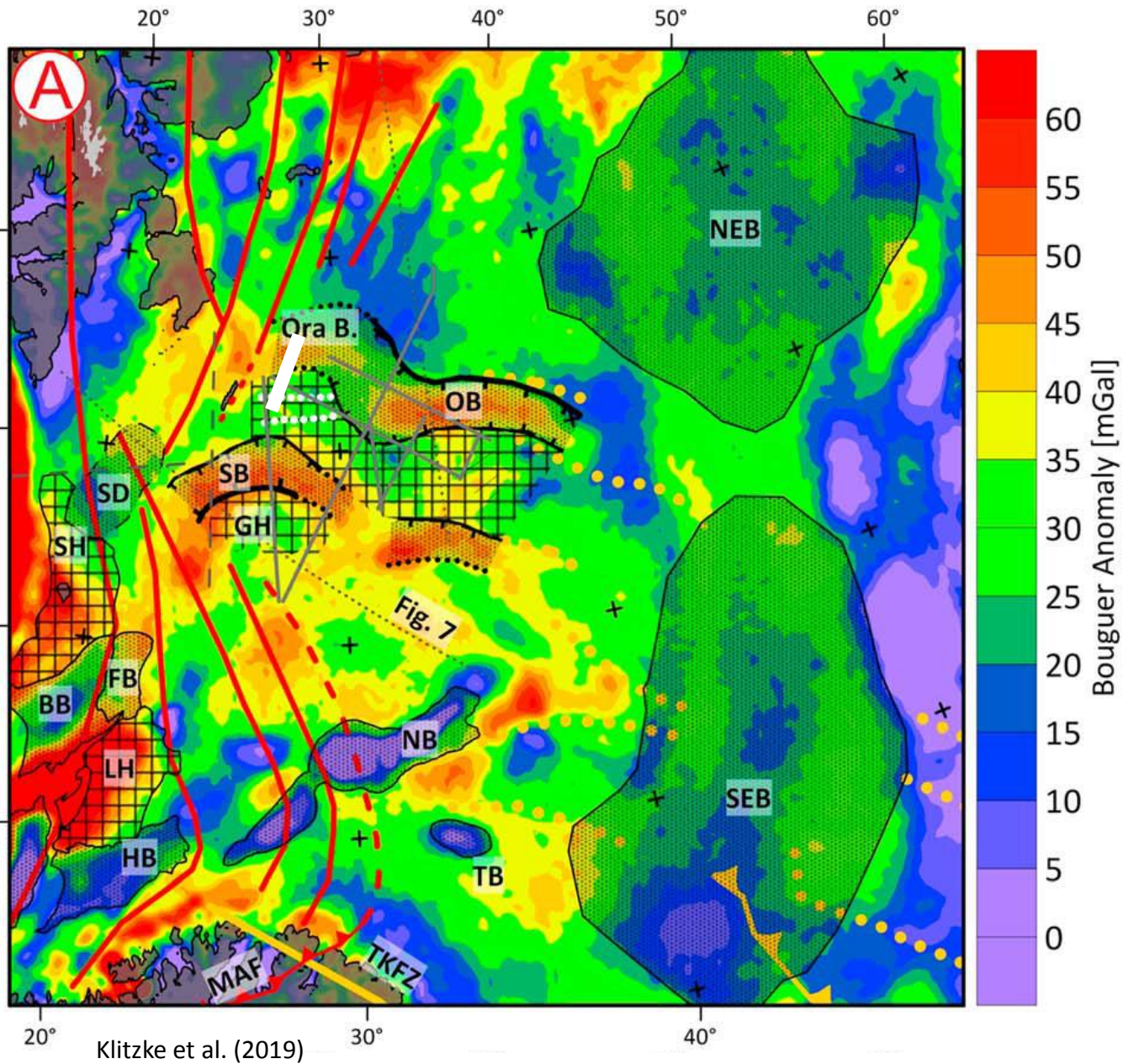

2 Gravimetric, aeromagnetic and seismic data in the Barents Sea show the existence of potentially inverted WNW–ESE- to NW–SE-striking Timamian thrusts.

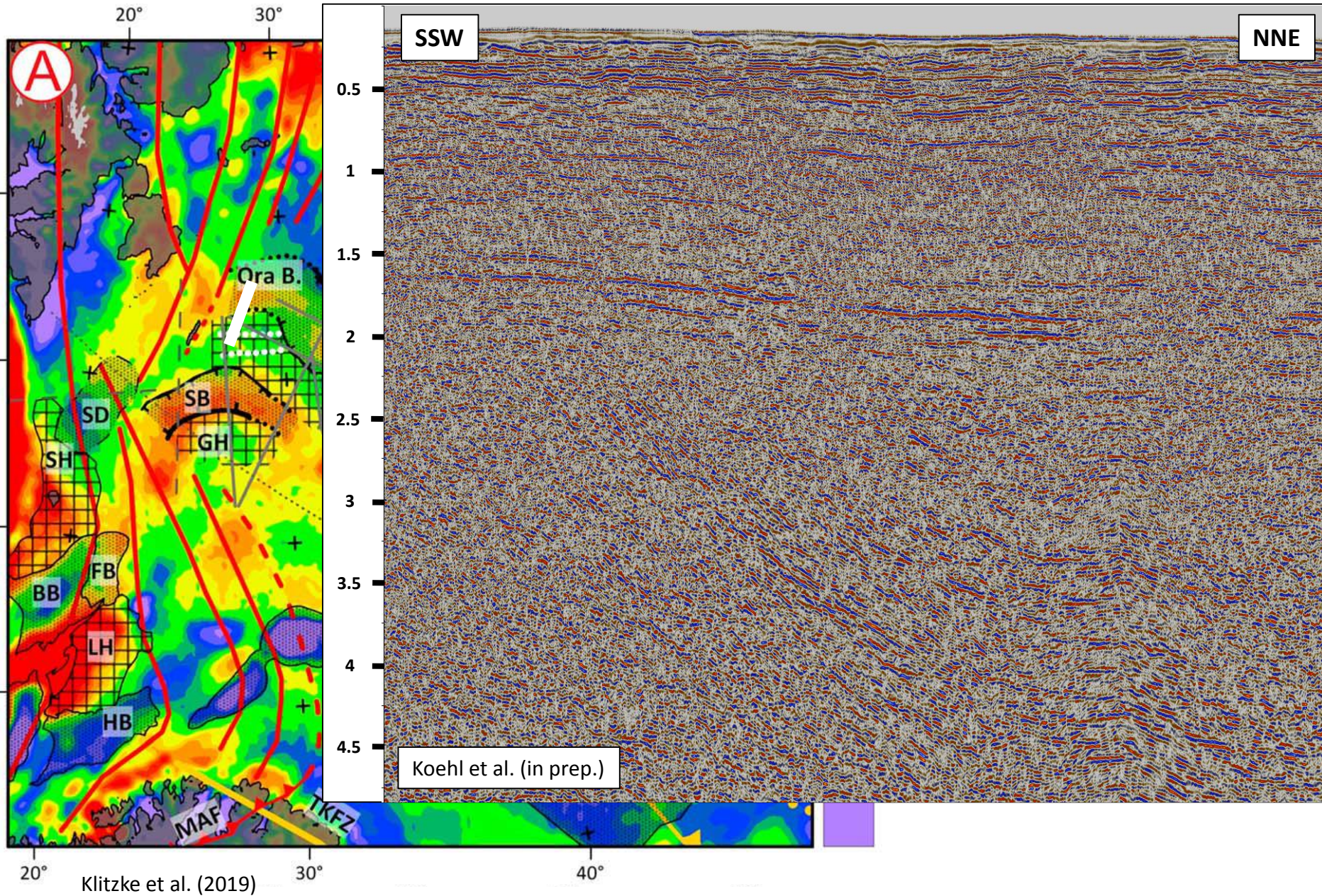

2 Gravimetric, aeromagnetic and seismic data in the Barents Sea show the existence of potentially inverted WNW–ESE- to NW–SE-striking Timamian thrusts.

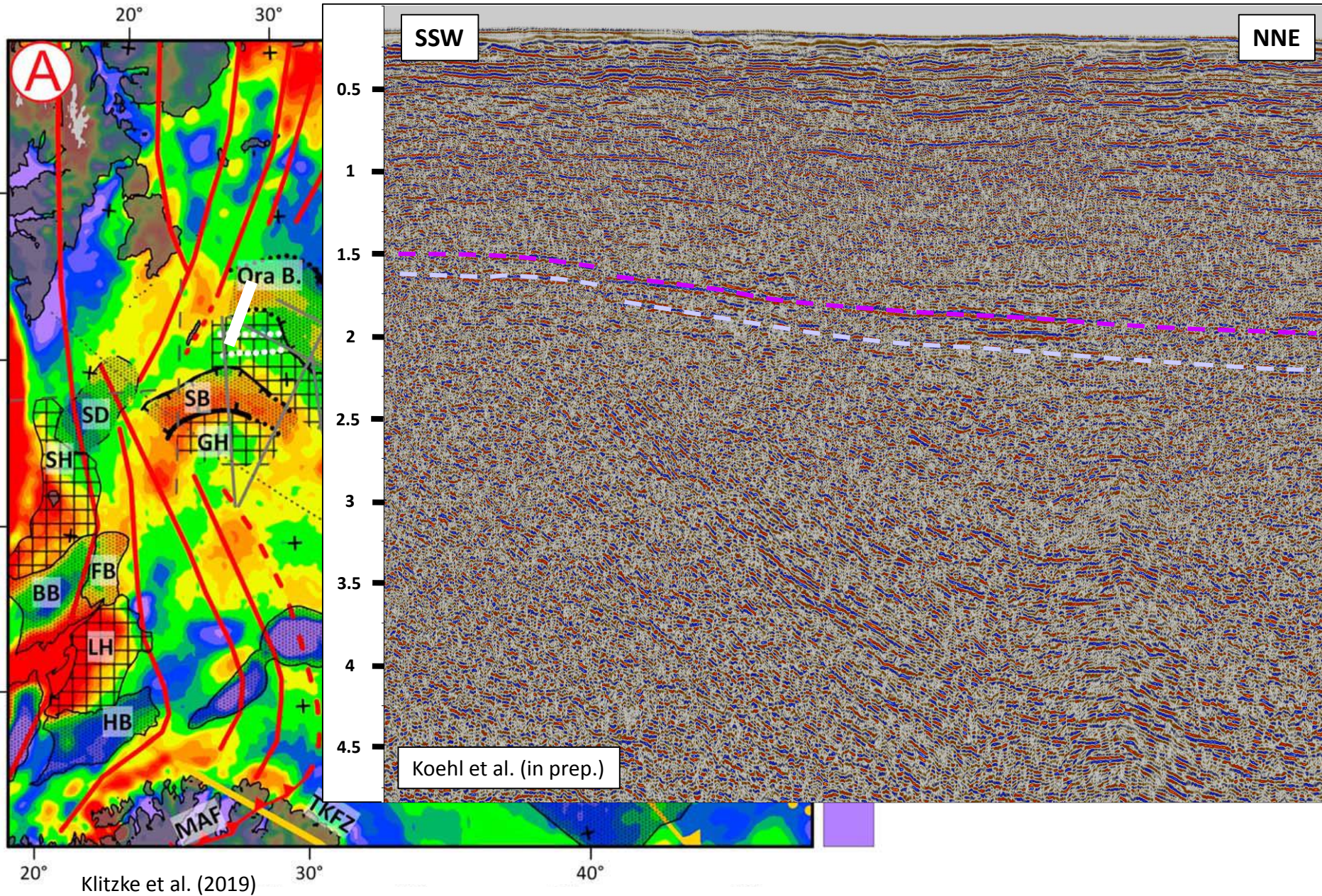

2 Gravimetric, aeromagnetic and seismic data in the Barents Sea show the existence of potentially inverted WNW–ESE- to NW–SE-striking Timamian thrusts.

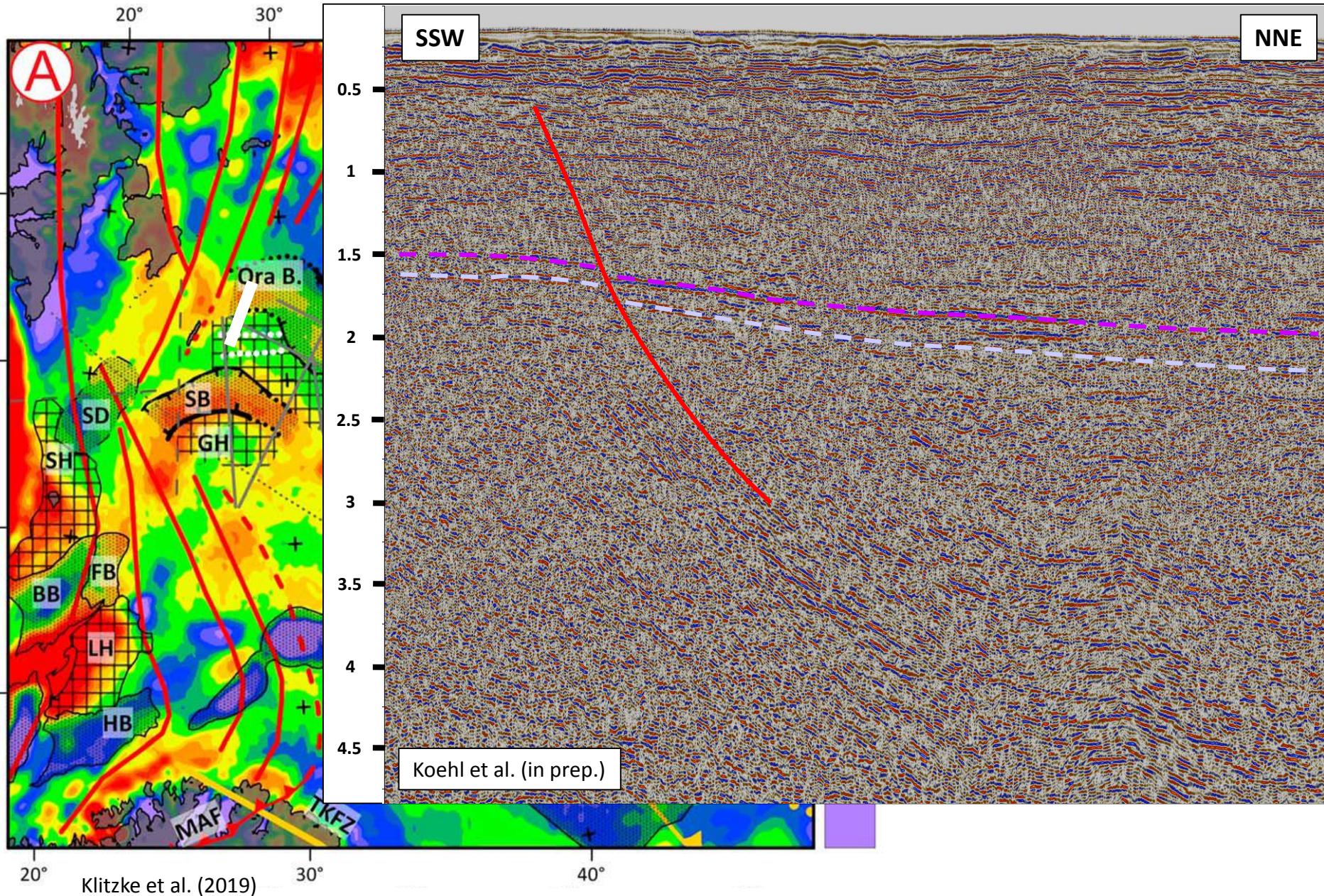

2 Gravimetric, aeromagnetic and seismic data in the Barents Sea show the existence of potentially inverted WNW–ESE- to NW–SE-striking Timamian thrusts.

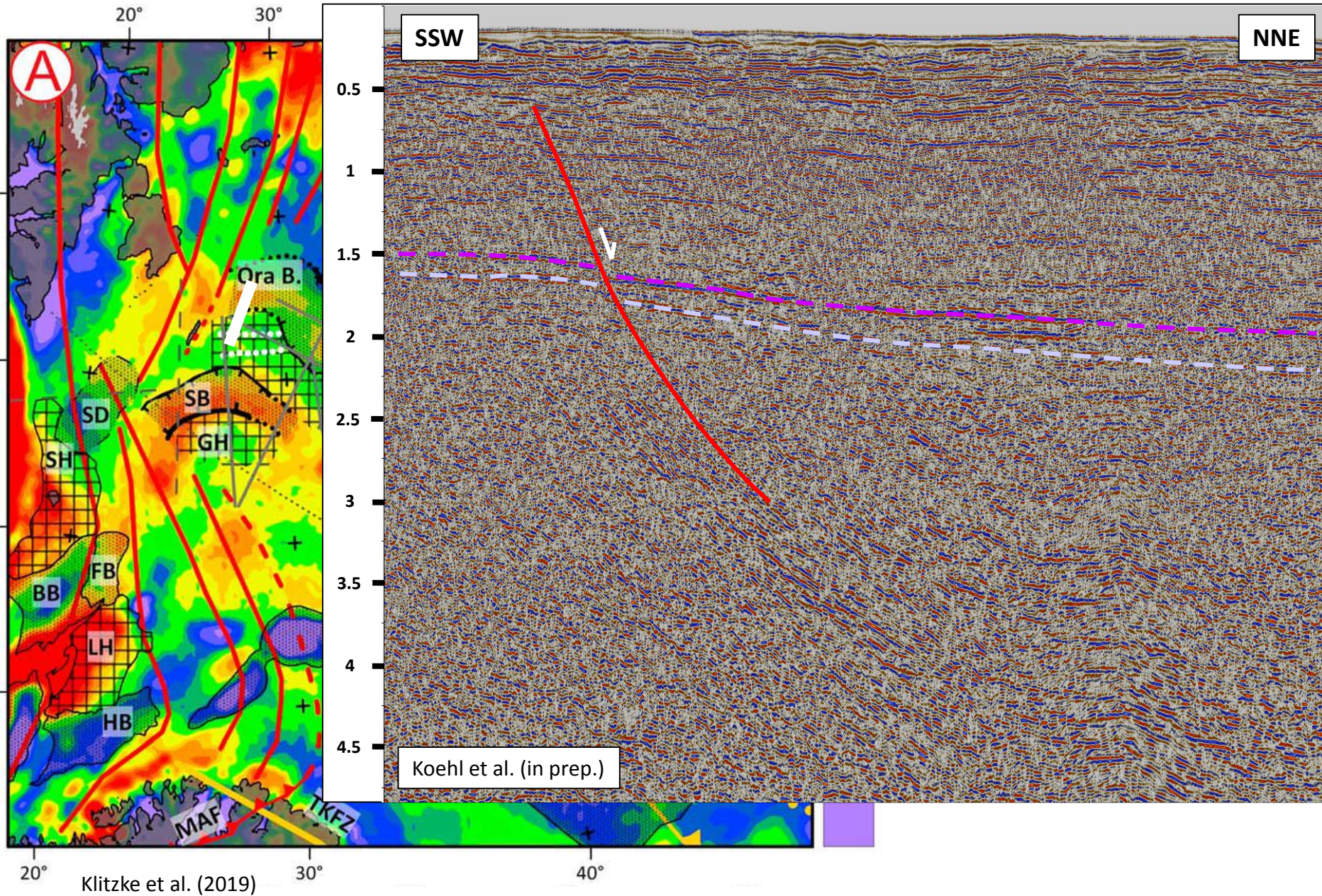

2 Gravimetric, aeromagnetic and seismic data in the Barents Sea show the existence of potentially inverted WNW–ESE- to NW–SE-striking Timamian thrusts.

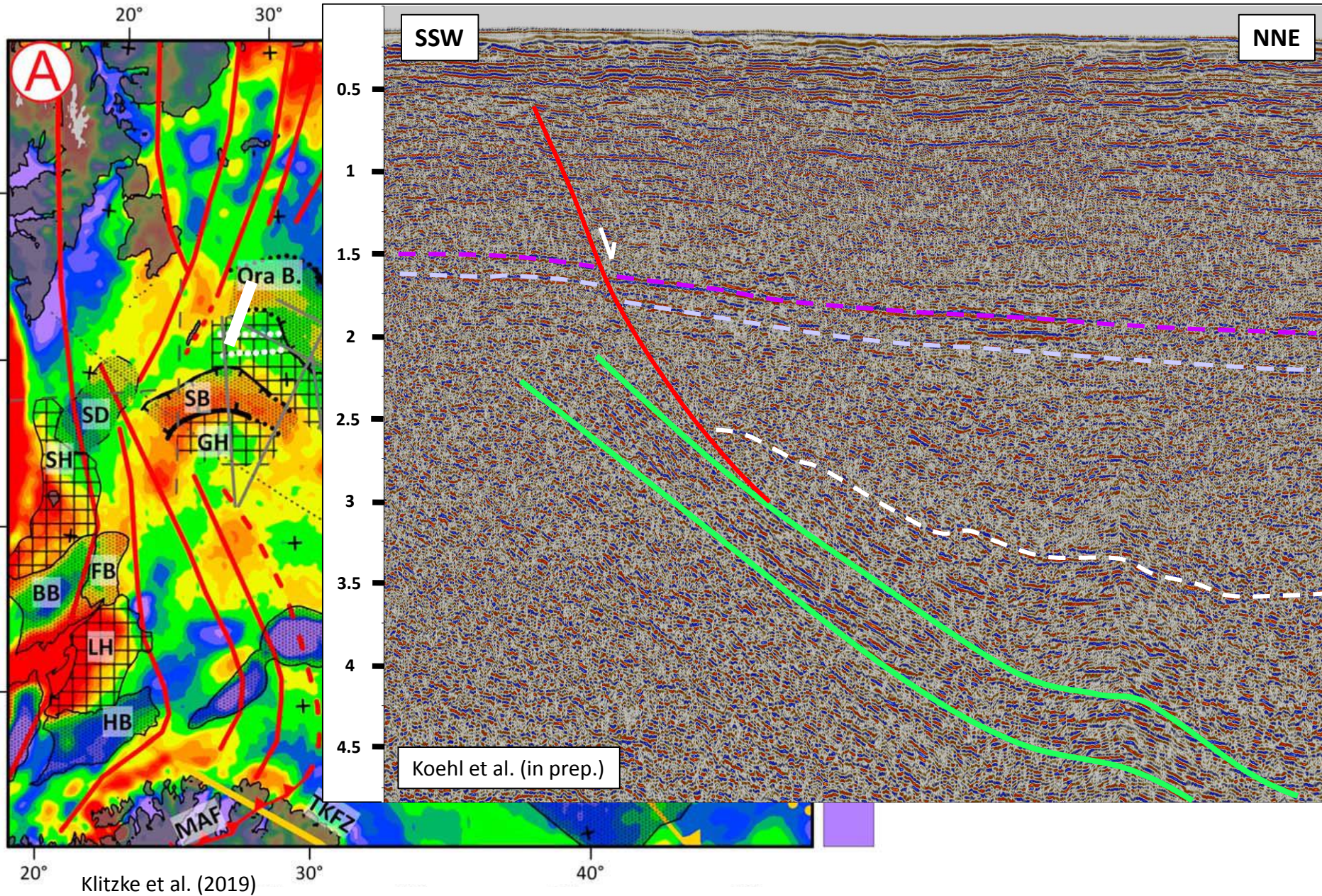

2 Gravimetric, aeromagnetic and seismic data in the Barents Sea show the existence of potentially inverted WNW–ESE- to NW–SE-striking Timamian thrusts.

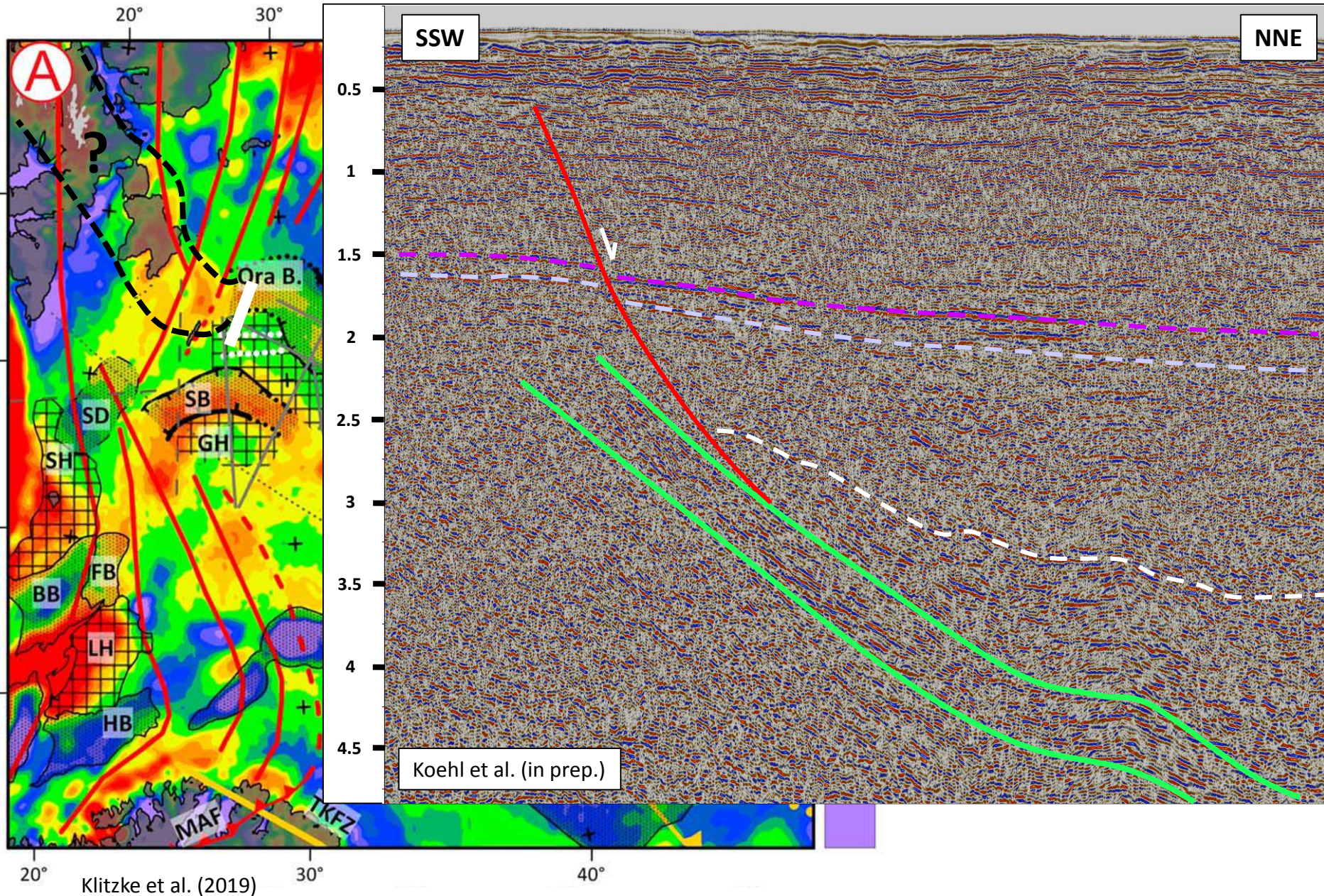

2 Gravimetric, aeromagnetic and seismic data in the Barents Sea show the existence of potentially inverted WNW–ESE- to NW–SE-striking Timamian thrusts.

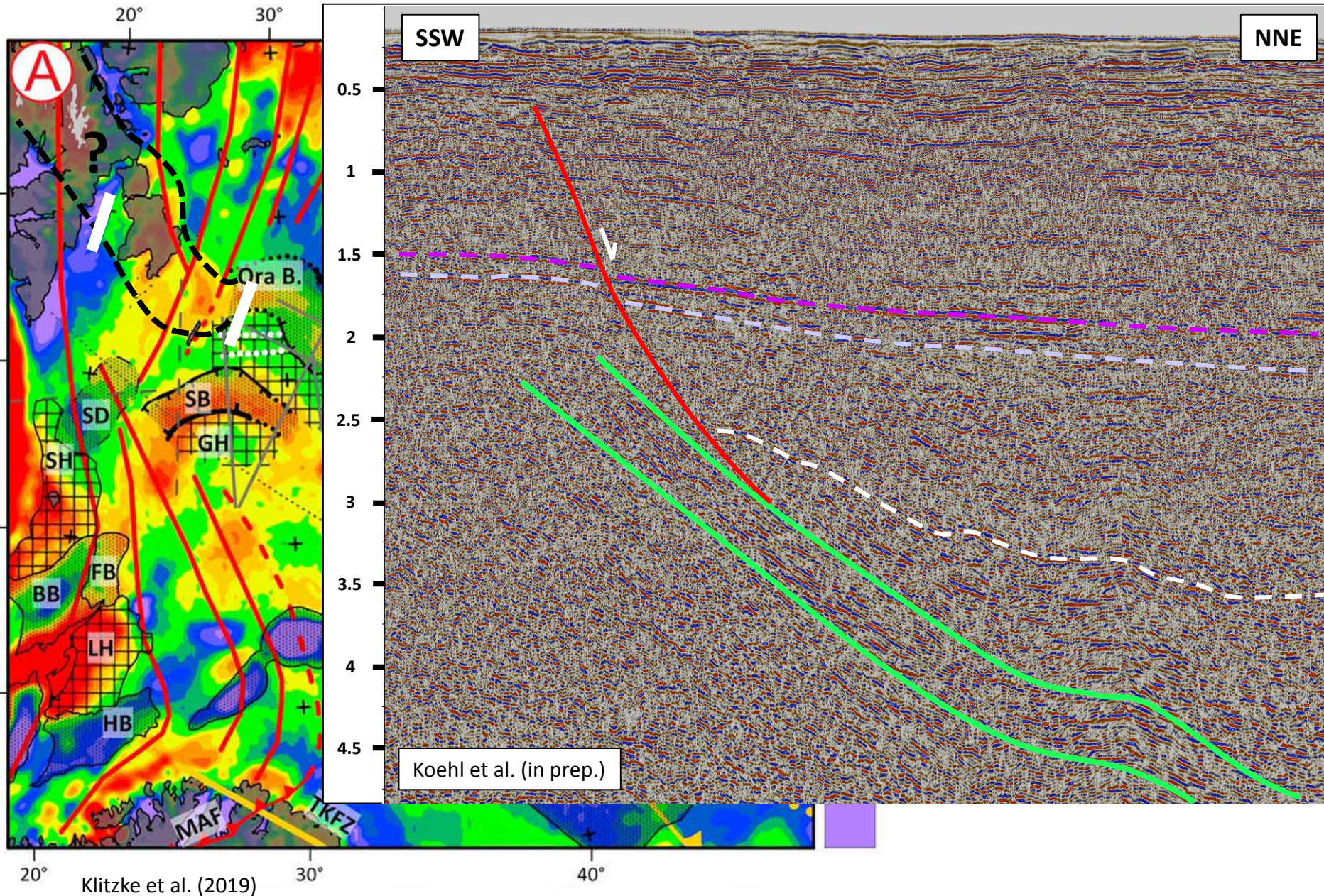

2 In Storfjorden, a high-angle brittle fault folding the seafloor merges with a suite of moderate amplitude reflections possibly representing a major WNW–ESE-striking thrust.

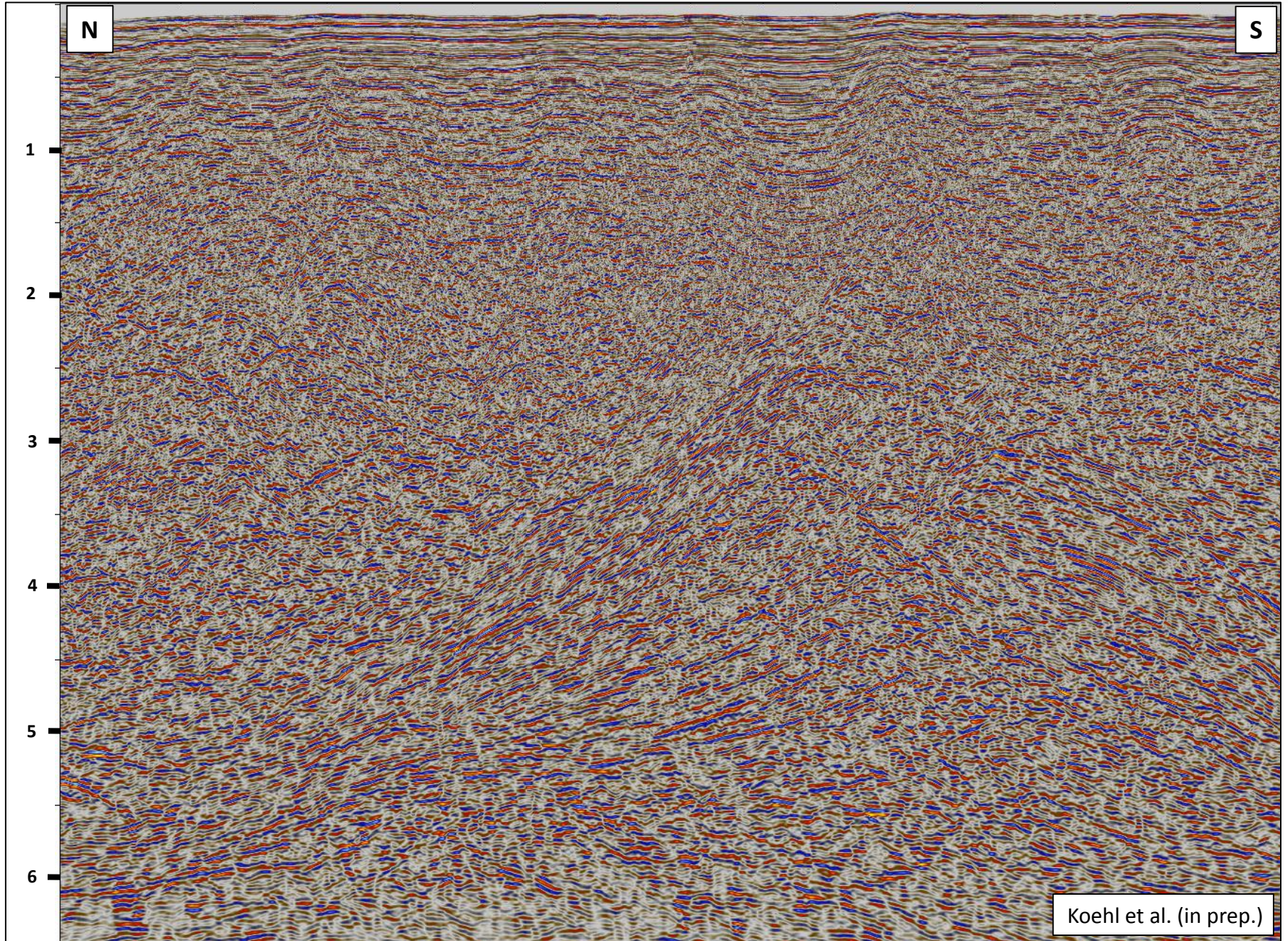

2 In Storfjorden, a high-angle brittle fault folding the seafloor merges with a suite of moderate amplitude reflections possibly representing a major WNW–ESE-striking thrust.

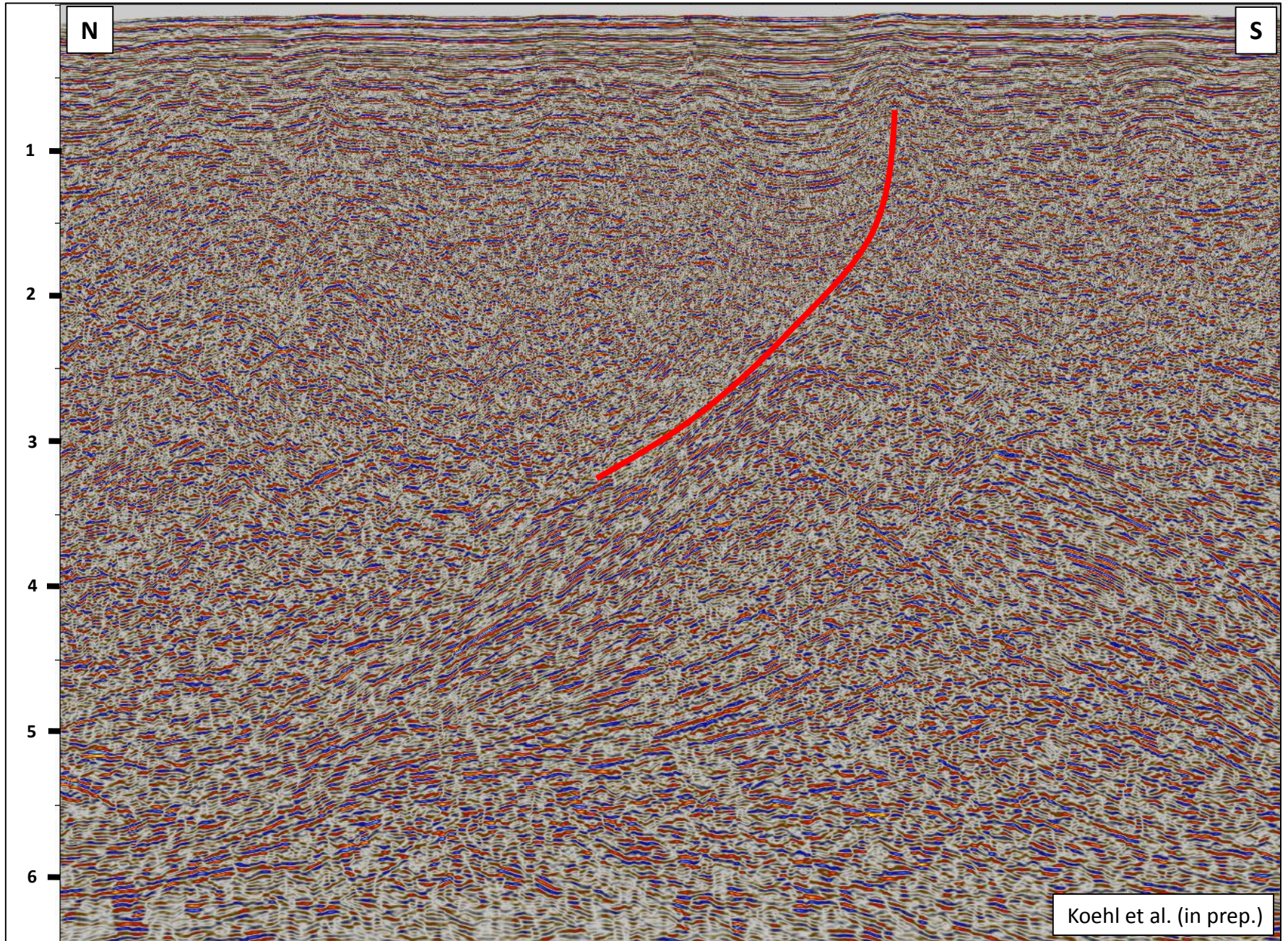

2 In Storfjorden, a high-angle brittle fault folding the seafloor merges with a suite of moderate amplitude reflections possibly representing a major WNW–ESE-striking thrust.

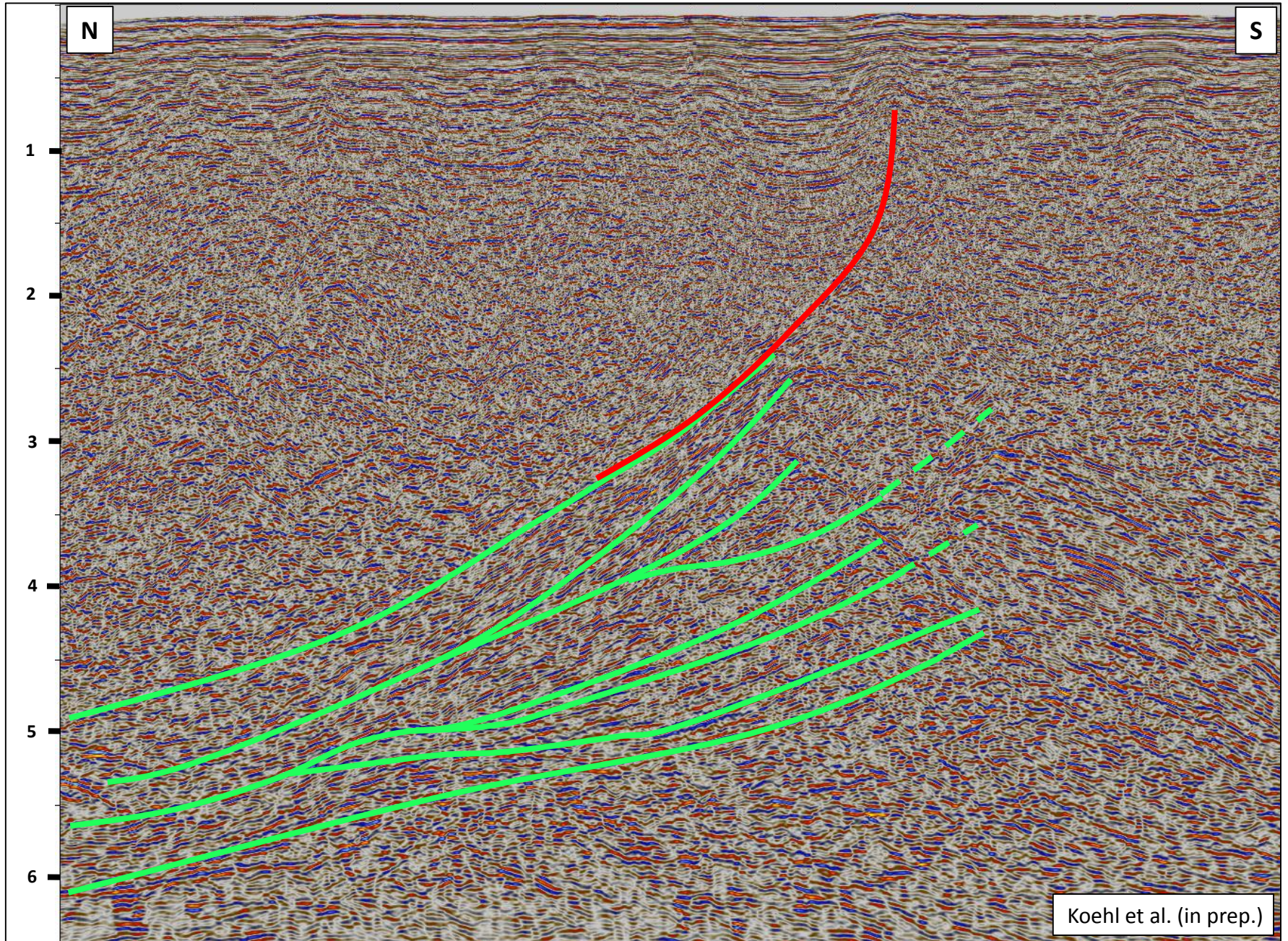

2 In Storfjorden, a high-angle brittle fault folding the seafloor merges with a suite of moderate amplitude reflections possibly representing a major WNW–ESE-striking thrust.

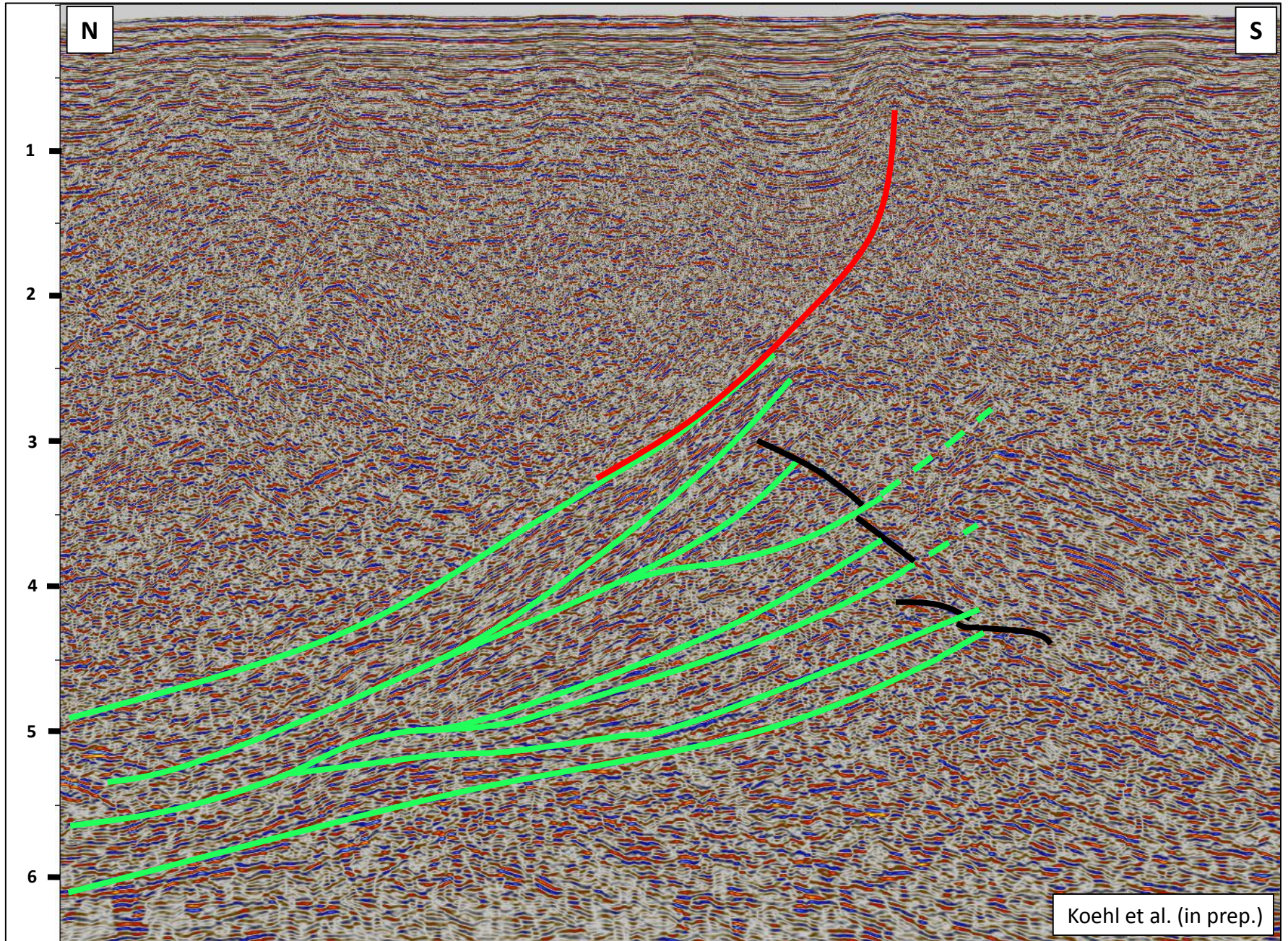

2 In Storfjorden, a high-angle brittle fault folding the seafloor merges with a suite of moderate amplitude reflections possibly representing a major WNW–ESE-striking thrust.

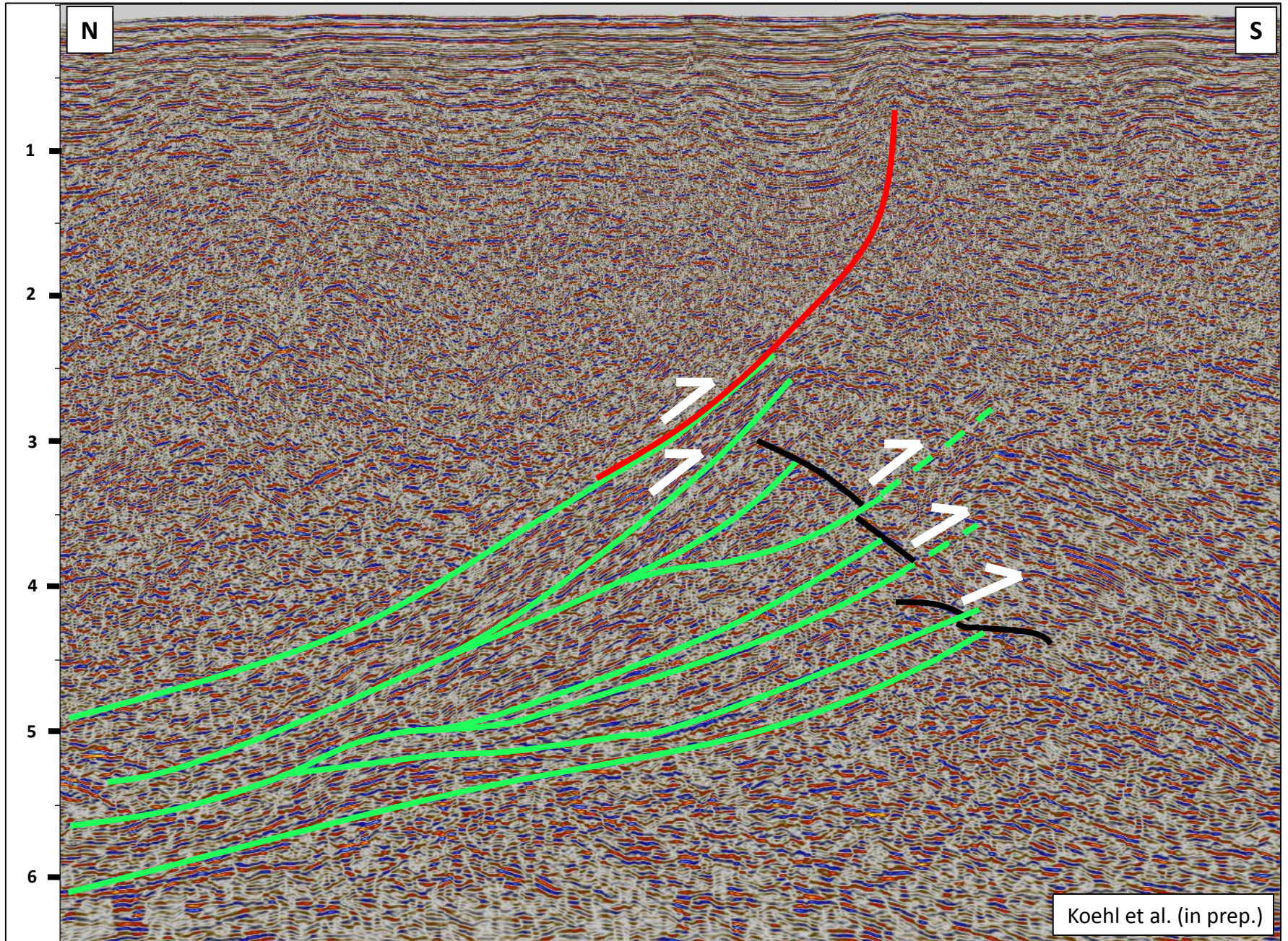

2 In Storfjorden, a high-angle brittle fault folding the seafloor merges with a suite of moderate amplitude reflections possibly representing a major WNW–ESE-striking thrust.

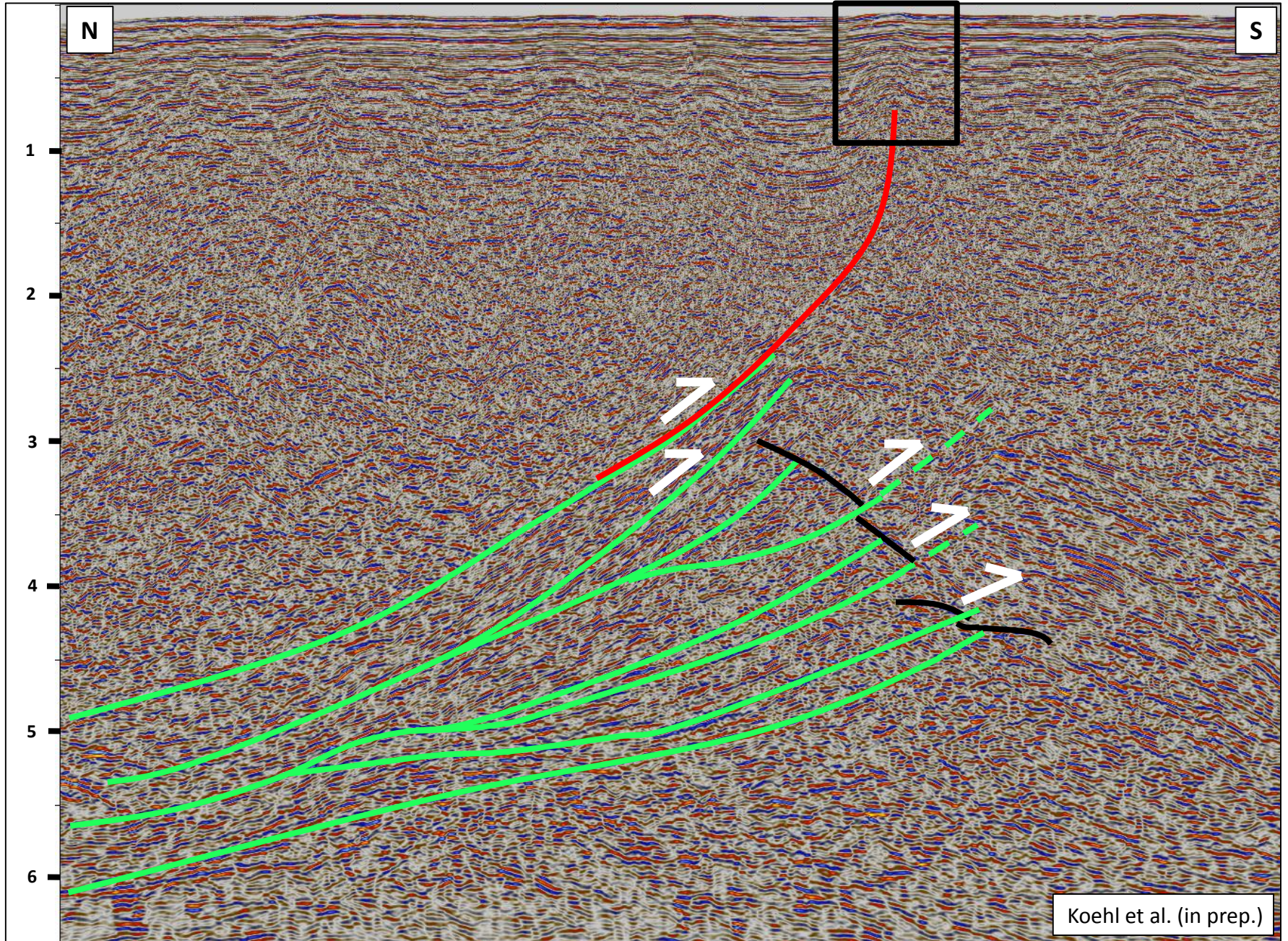

2 In Storfjorden, a high-angle brittle fault folding the seafloor merges with a suite of moderate amplitude reflections possibly representing a major WNW–ESE-striking thrust.

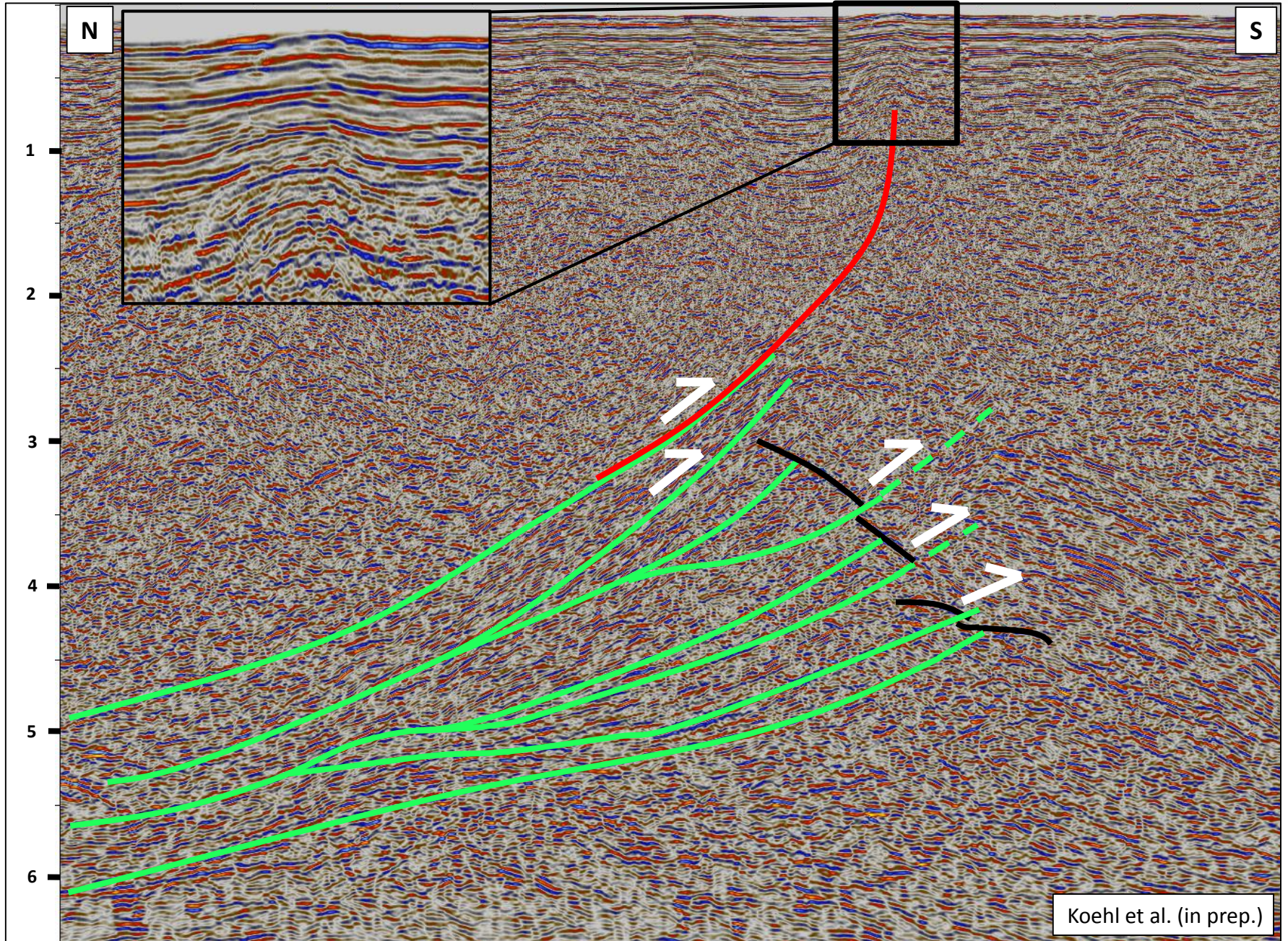

2 In Storfjorden, a high-angle brittle fault folding the seafloor merges with a suite of moderate amplitude reflections possibly representing a major WNW–ESE-striking thrust.

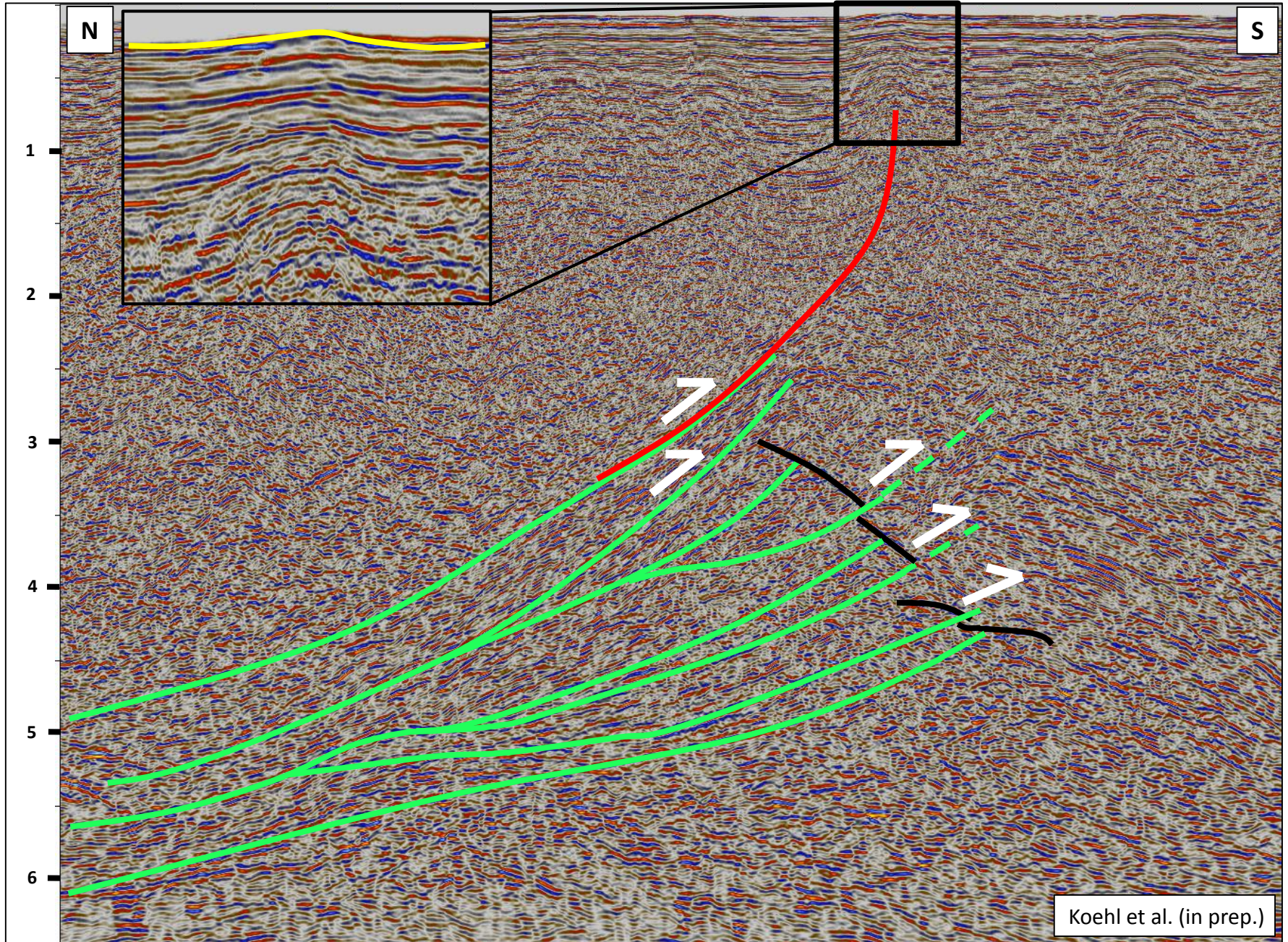

2 Bathymetry data in Billefjorden show that the N–S-striking Billefjorden Fault Zone is left-laterally offset by WNW–ESE-striking fault-related escarpments.

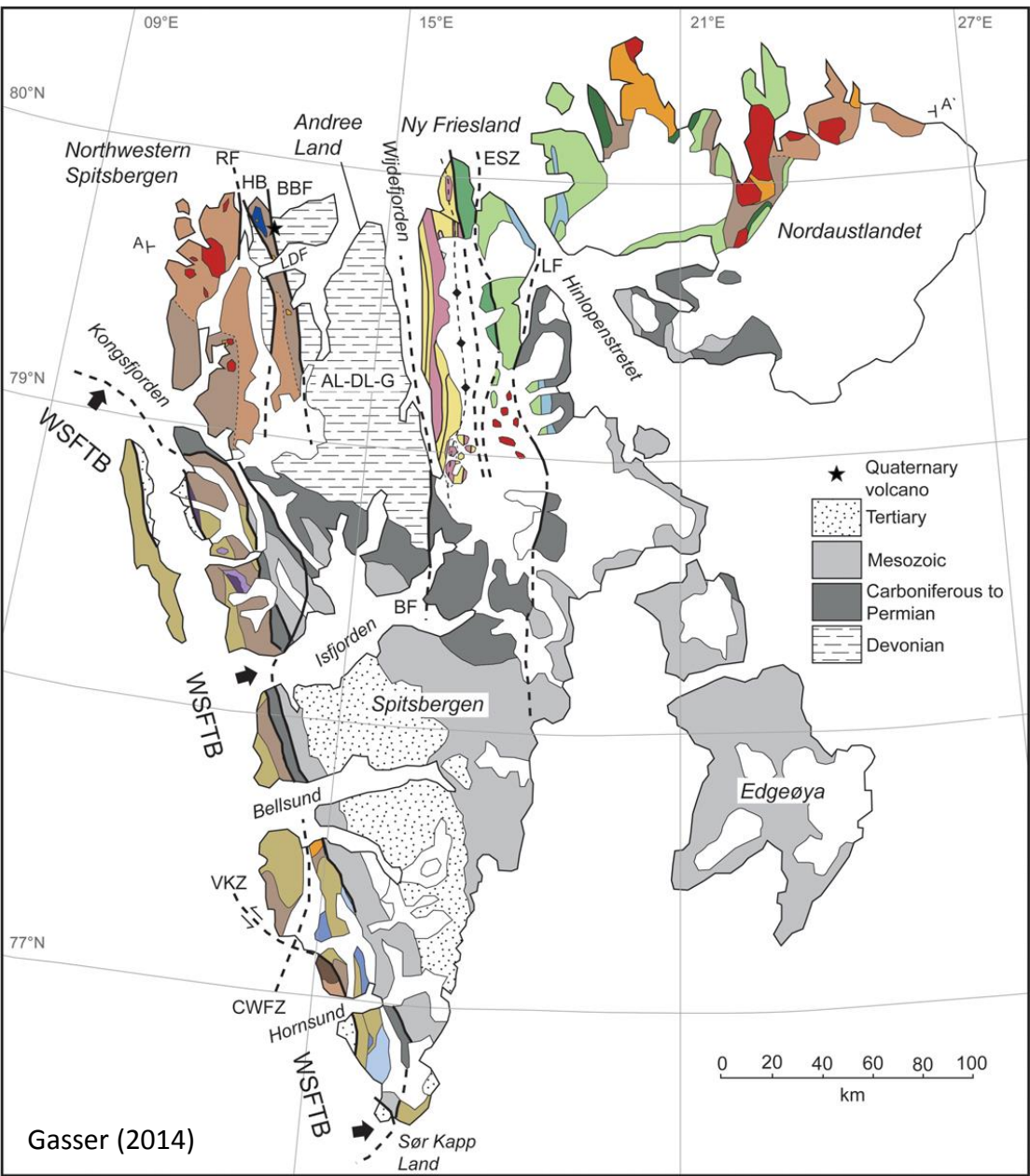

2 Bathymetry data in Billefjorden show that the N-S-striking Billefjorden Fault Zone is left-laterally offset by WNW-ESE-striking fault-related escarpments.

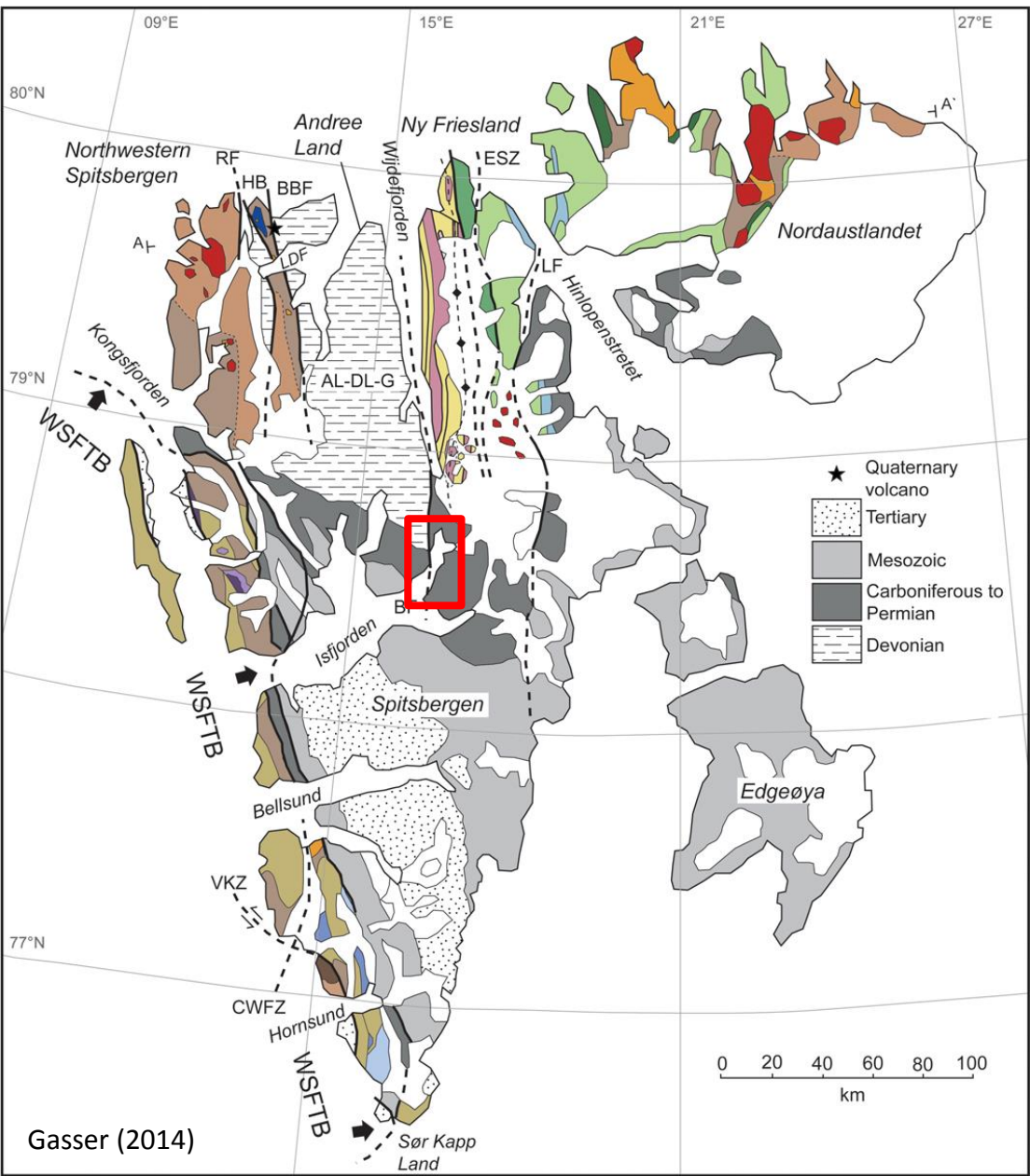

2 Bathymetry data in Billefjorden show that the N-S-striking Billefjorden Fault Zone is left-laterally offset by WNW-ESE-striking fault-related escarpments.

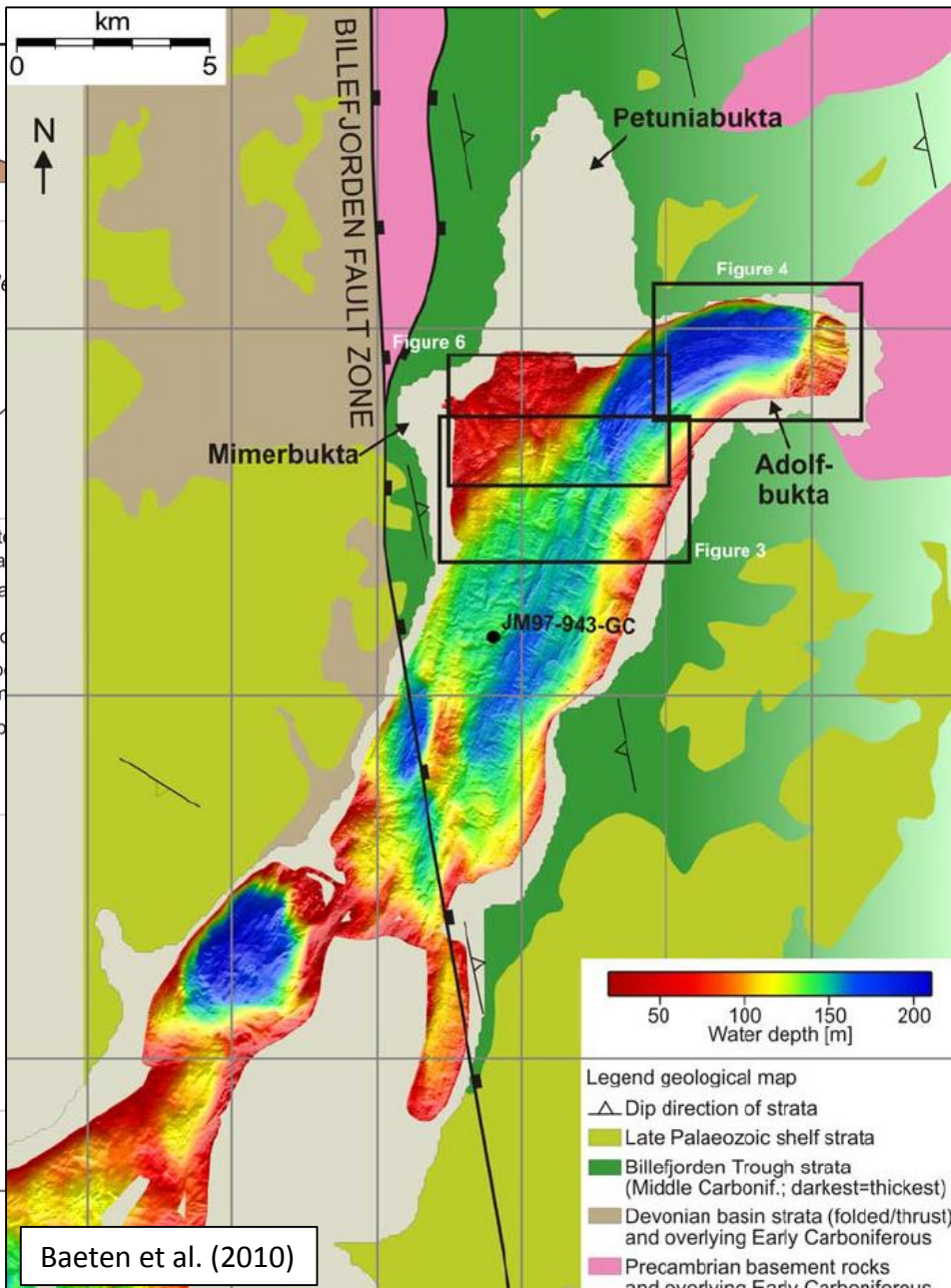
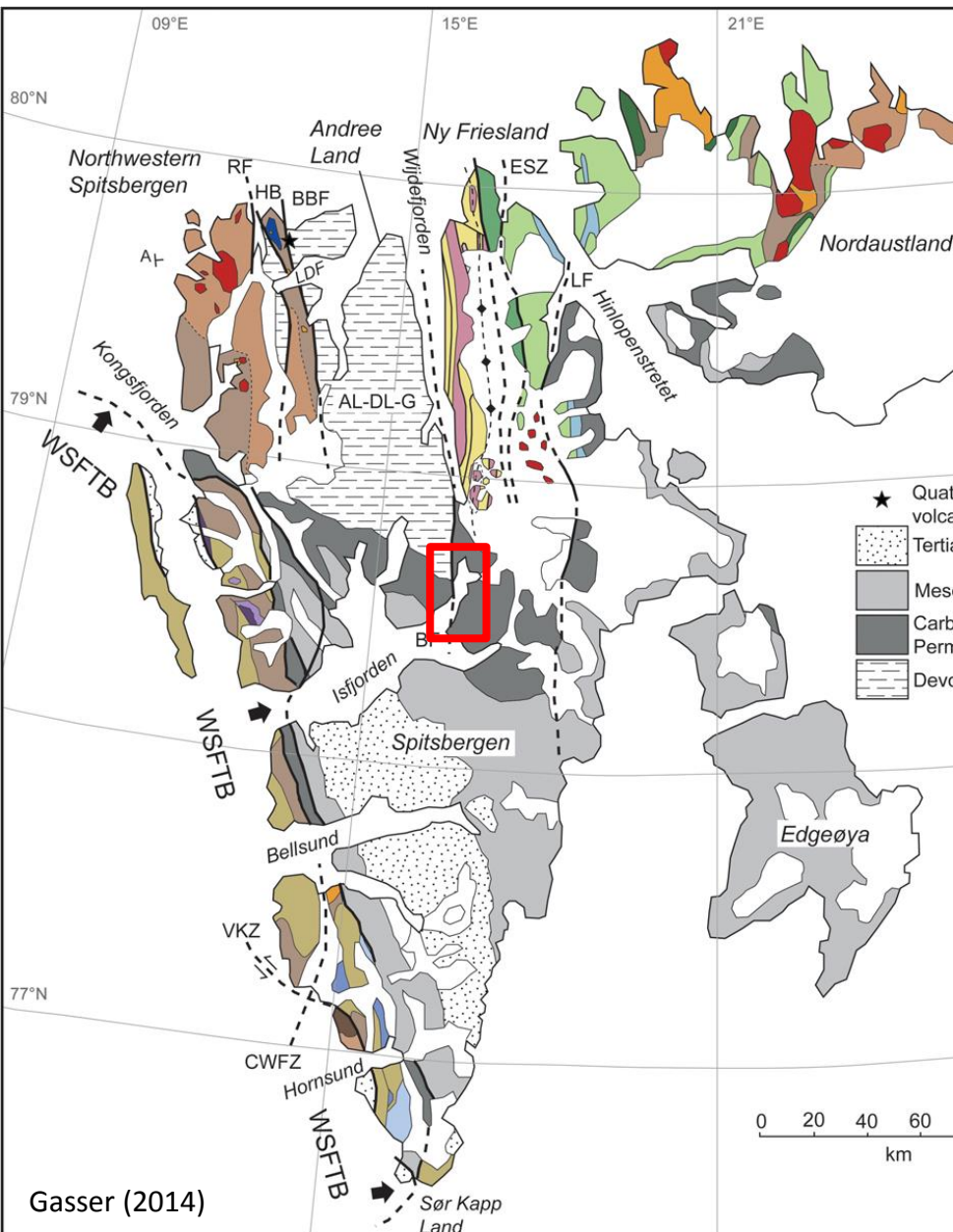

2 Bathymetry data in Billefjorden show that the N-S-striking Billefjorden Fault Zone is left-laterally offset by WNW-ESE-striking fault-related escarpments.

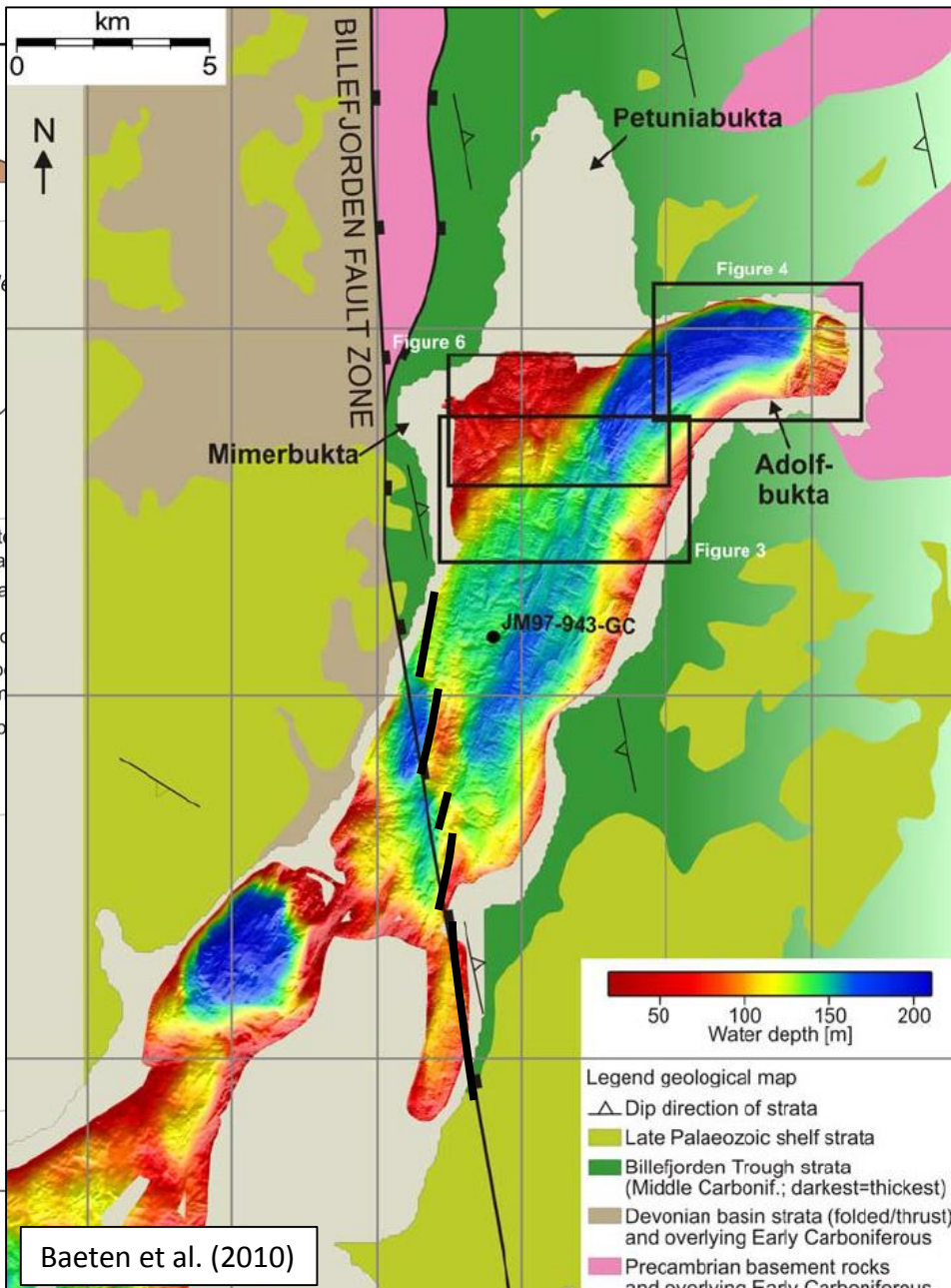
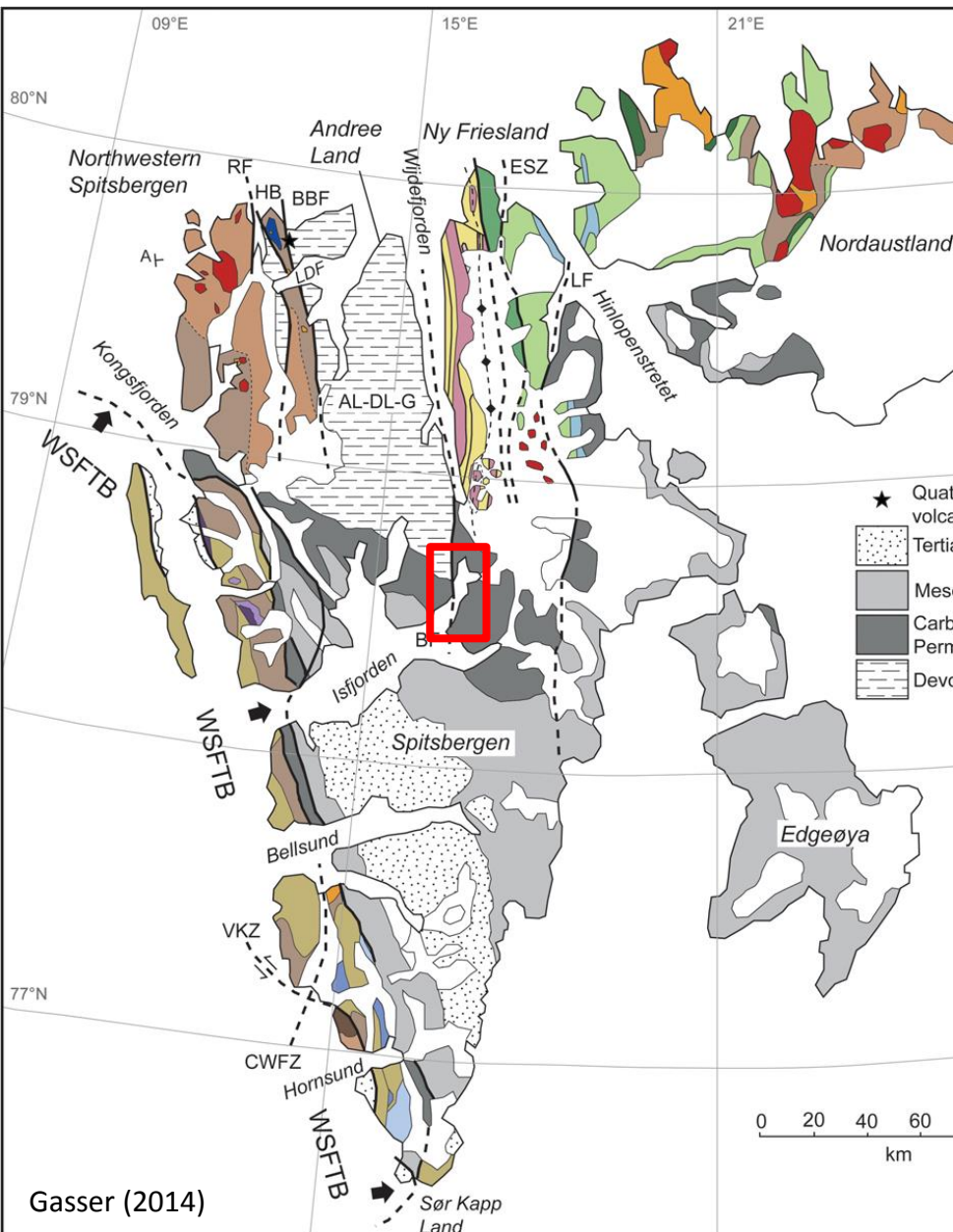

2 Bathymetry data in Billefjorden show that the N-S-striking Billefjorden Fault Zone is left-laterally offset by WNW-ESE-striking fault-related escarpments.

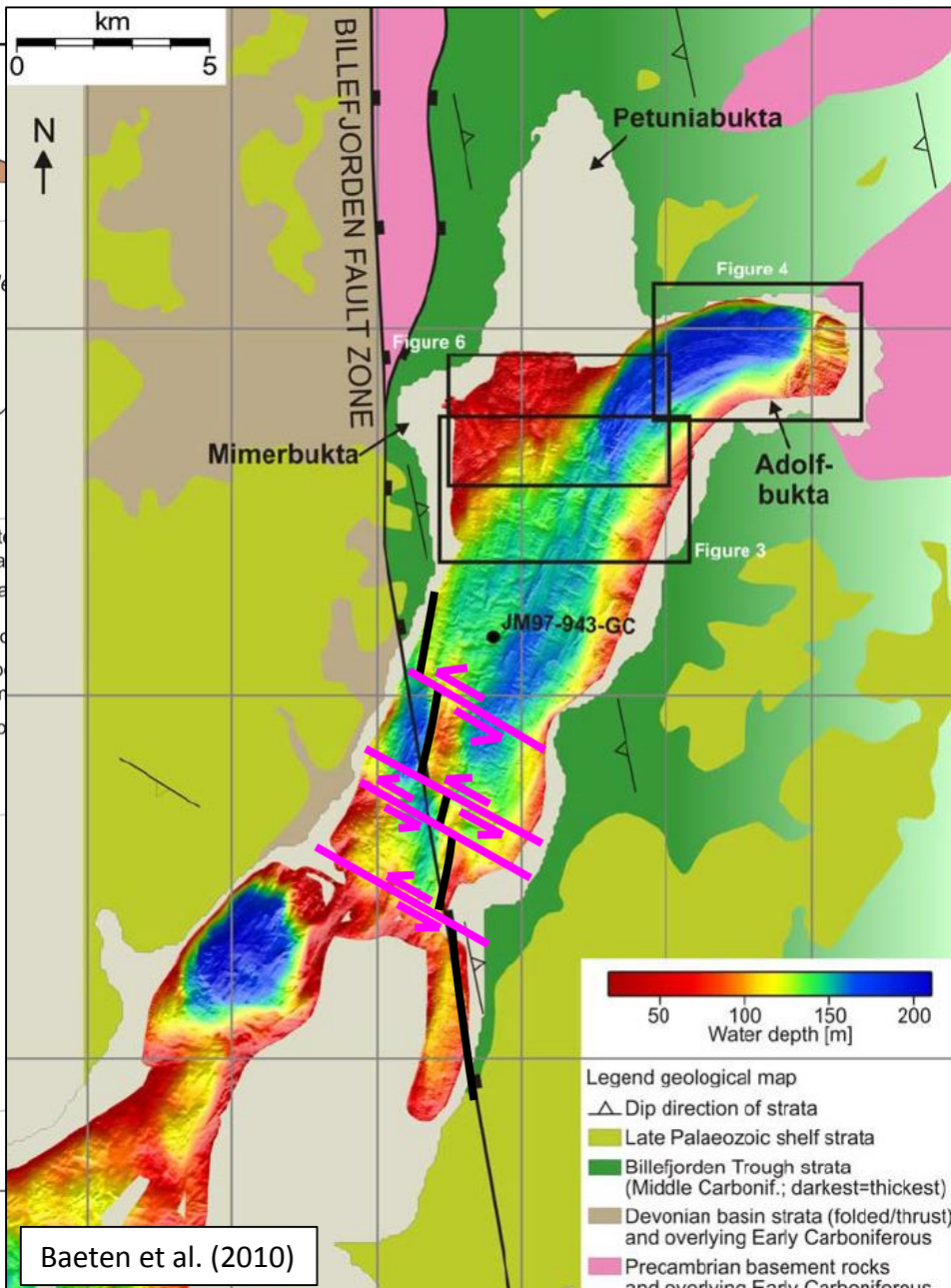
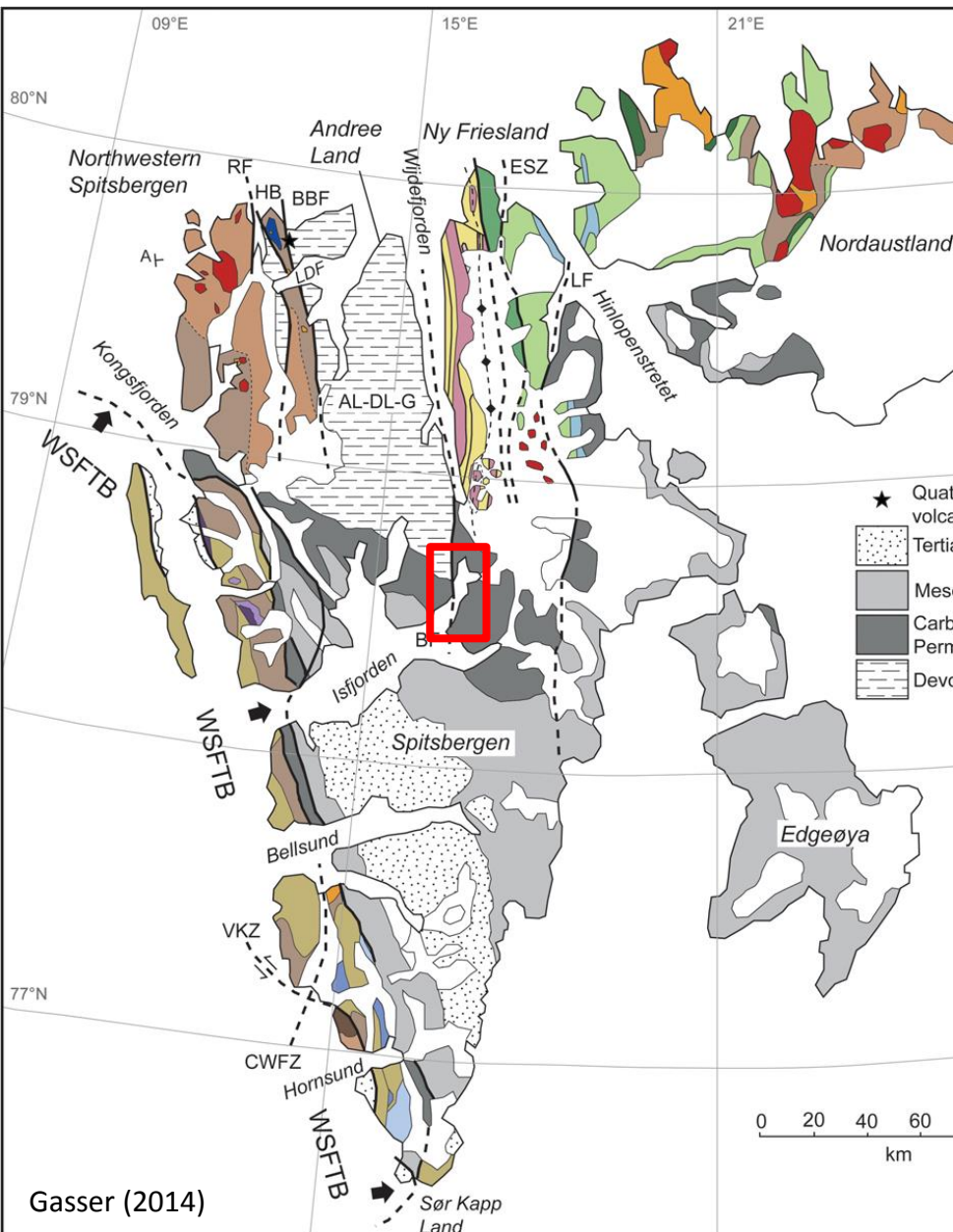

2 Bathymetry data in Billefjorden show that the N-S-striking Billefjorden Fault Zone is left-laterally offset by WNW-ESE-striking fault-related escarpments.

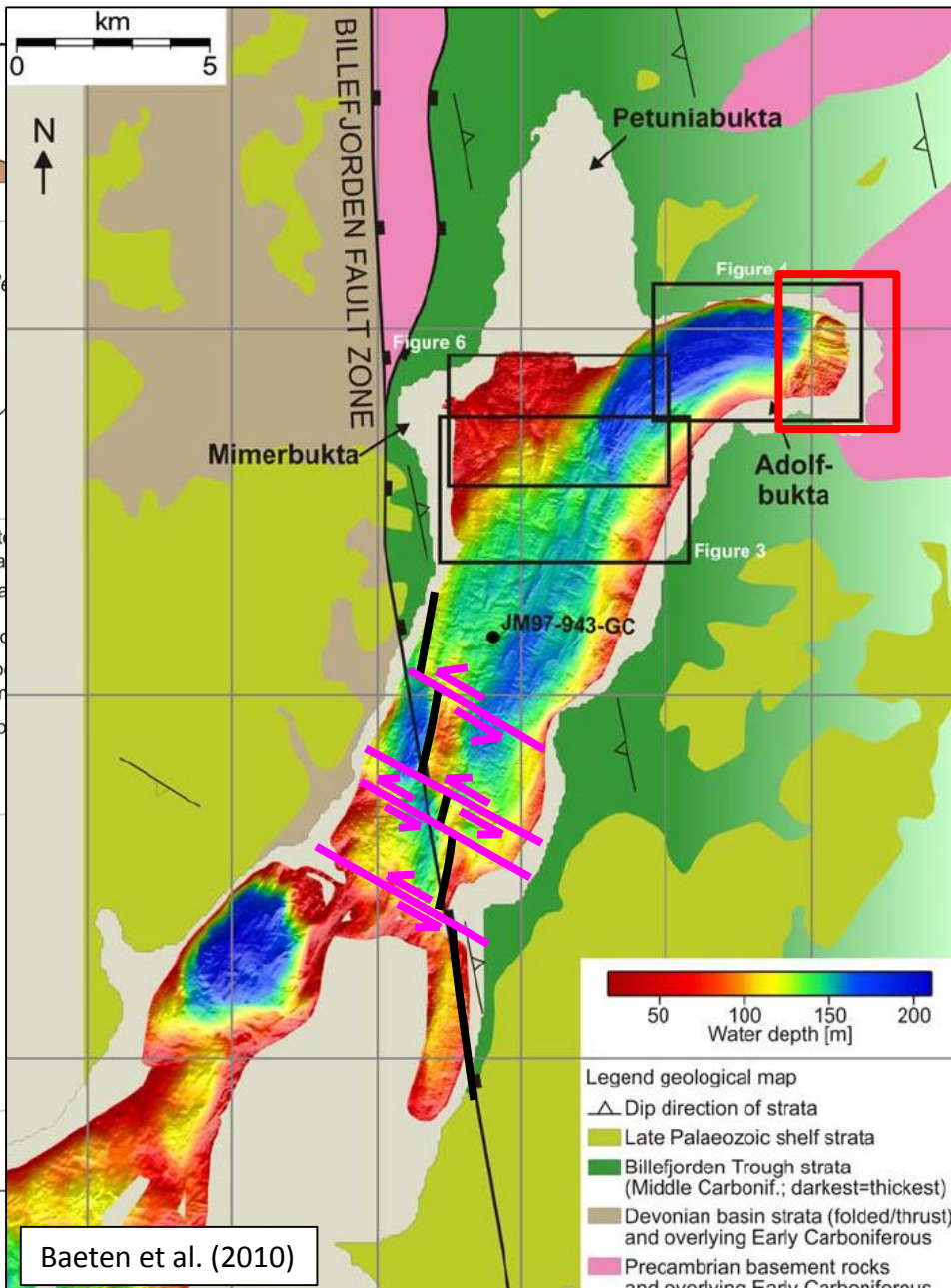
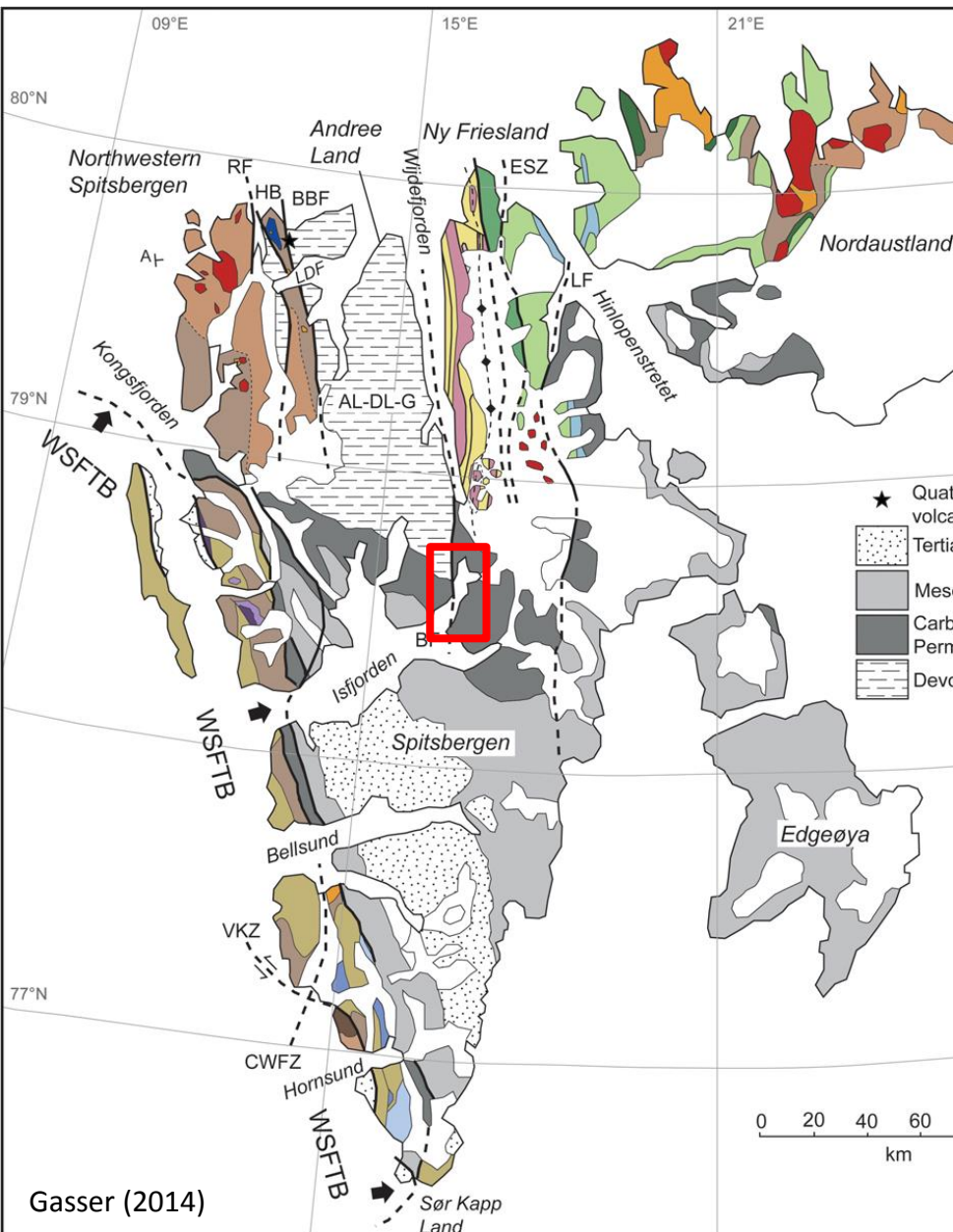

2 Bathymetry data in Billefjorden show that the N-S-striking Billefjorden Fault Zone is left-laterally offset by WNW-ESE-striking fault-related escarpments.

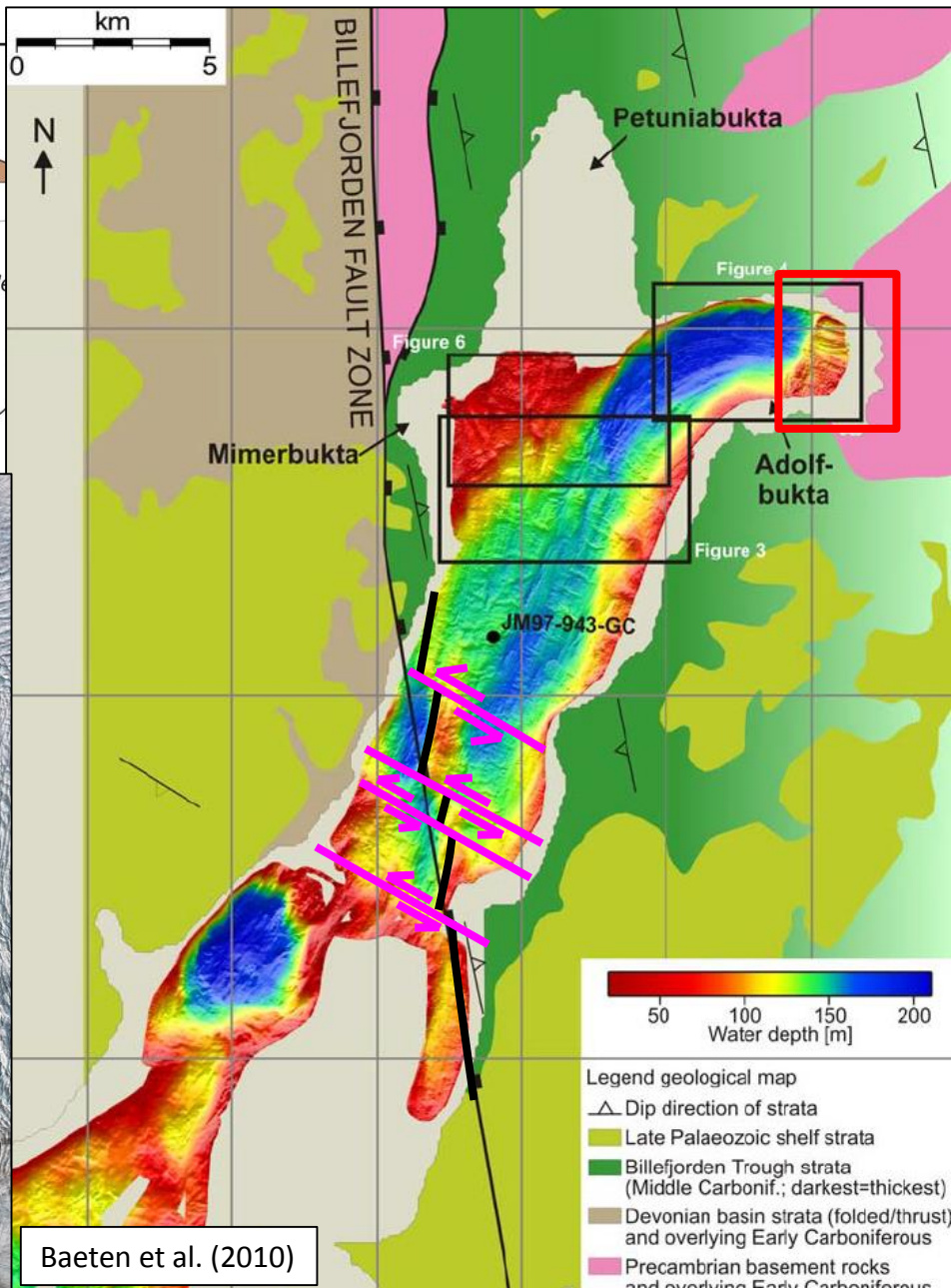
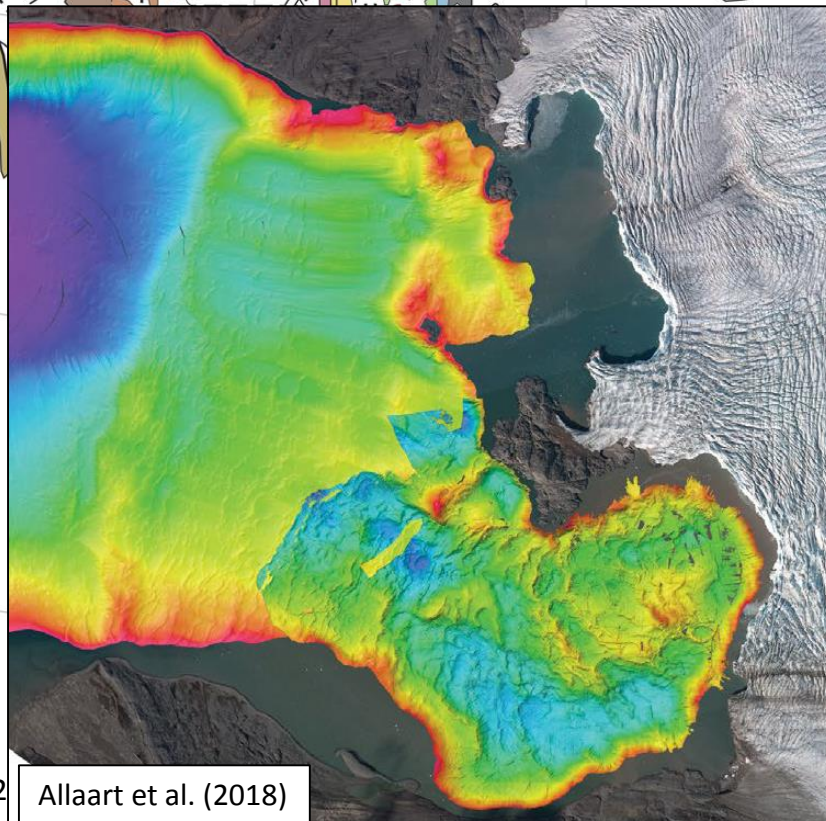
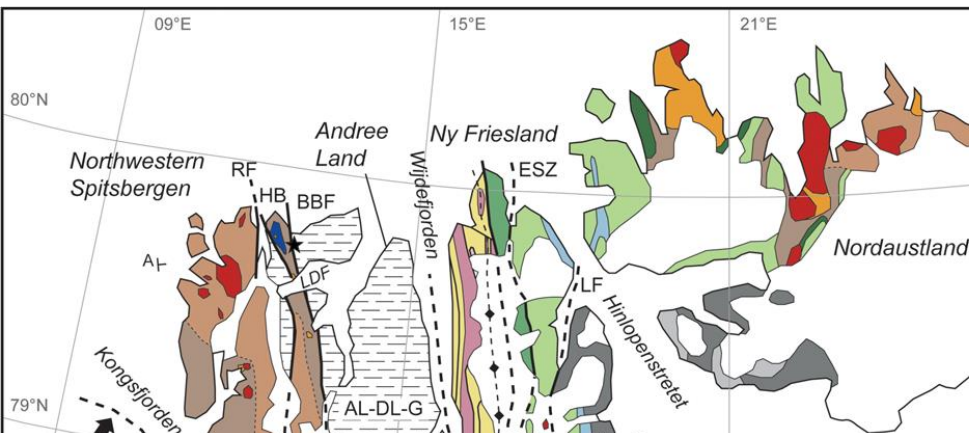

2 Bathymetry data in Billefjorden show that the N-S-striking Billefjorden Fault Zone is left-laterally offset by WNW-ESE-striking fault-related escarpments.

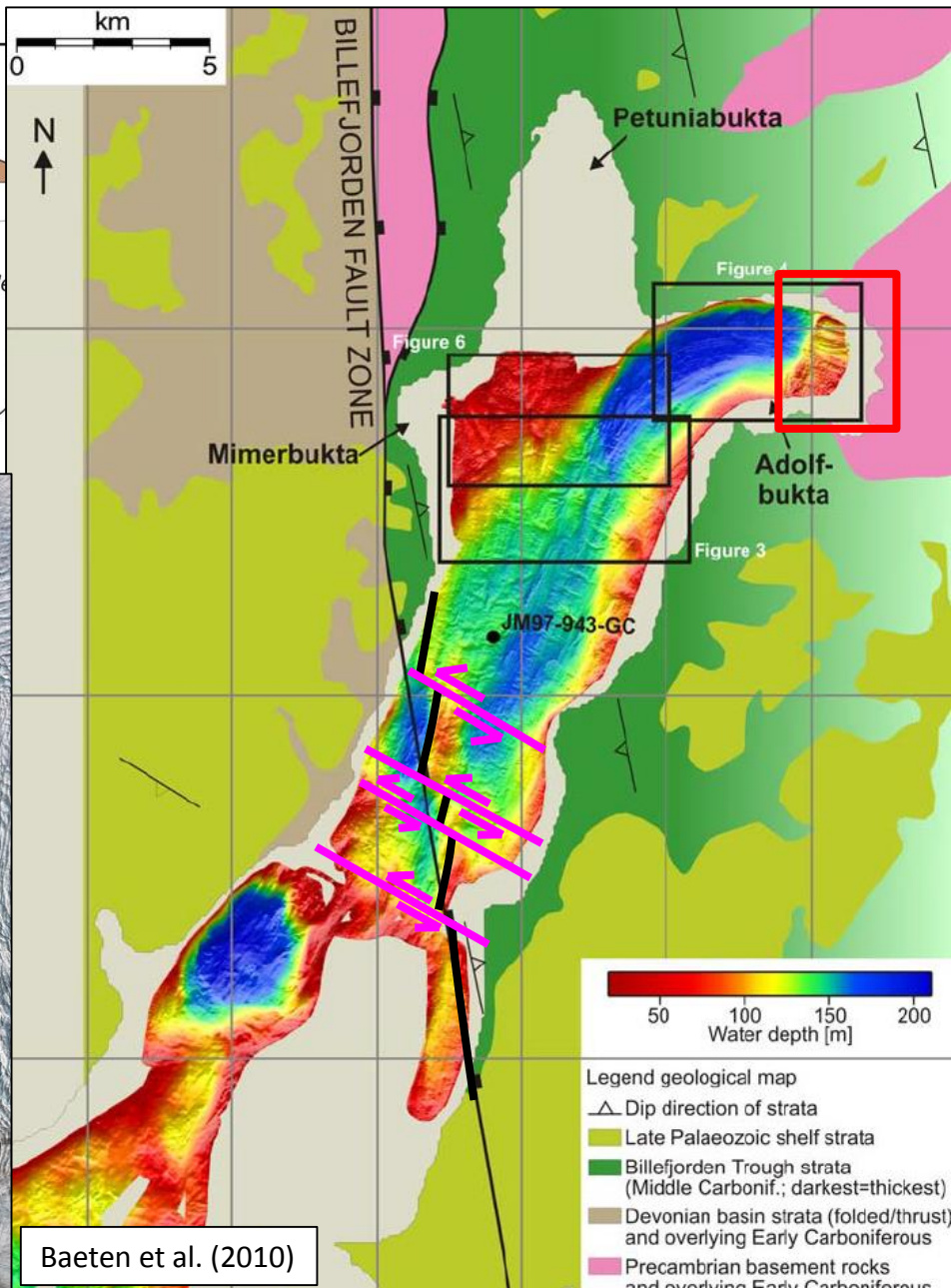
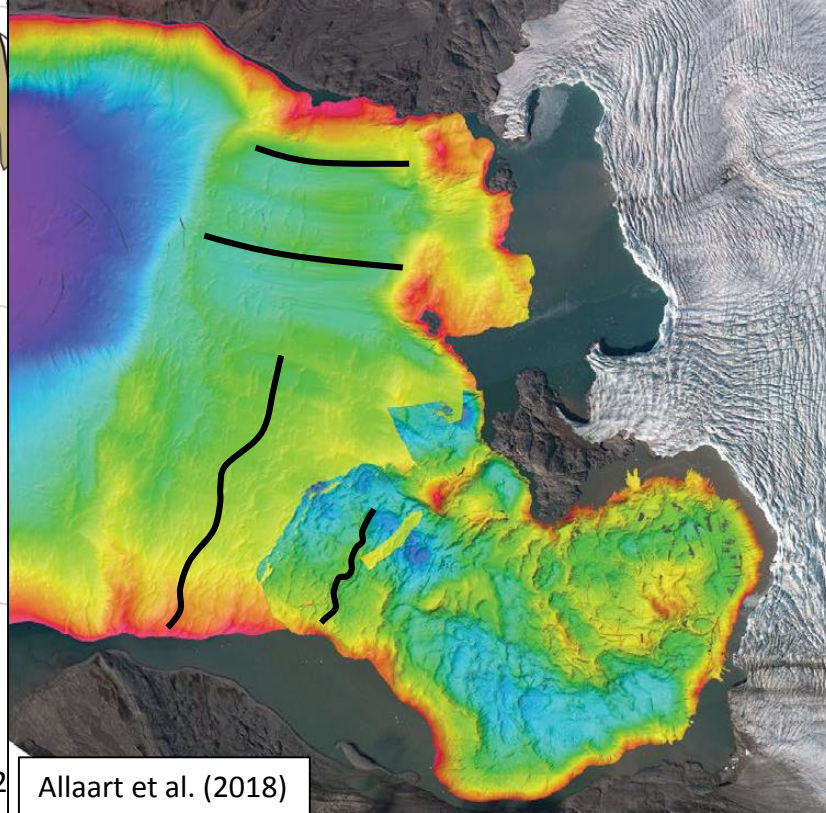
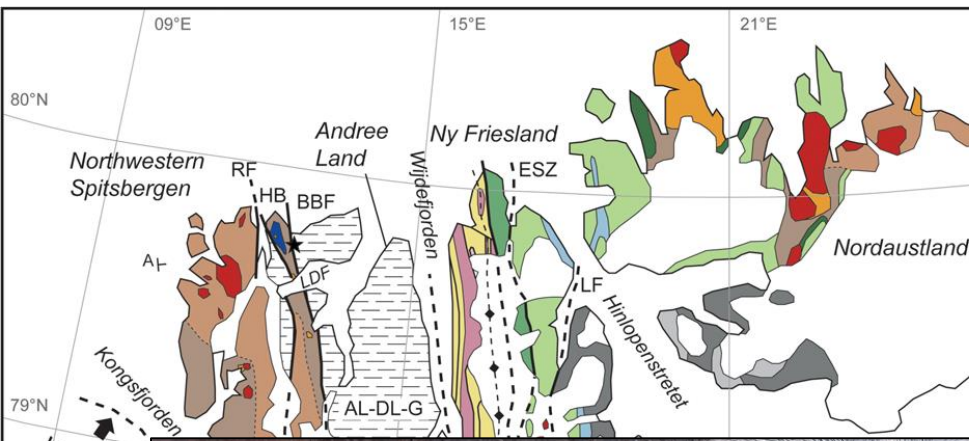

Gasser (2) Allaart et al. (2018)

Baeten et al. (2010)

2 Bathymetry data in Billefjorden show that the N-S-striking Billefjorden Fault Zone is left-laterally offset by WNW-ESE-striking fault-related escarpments.

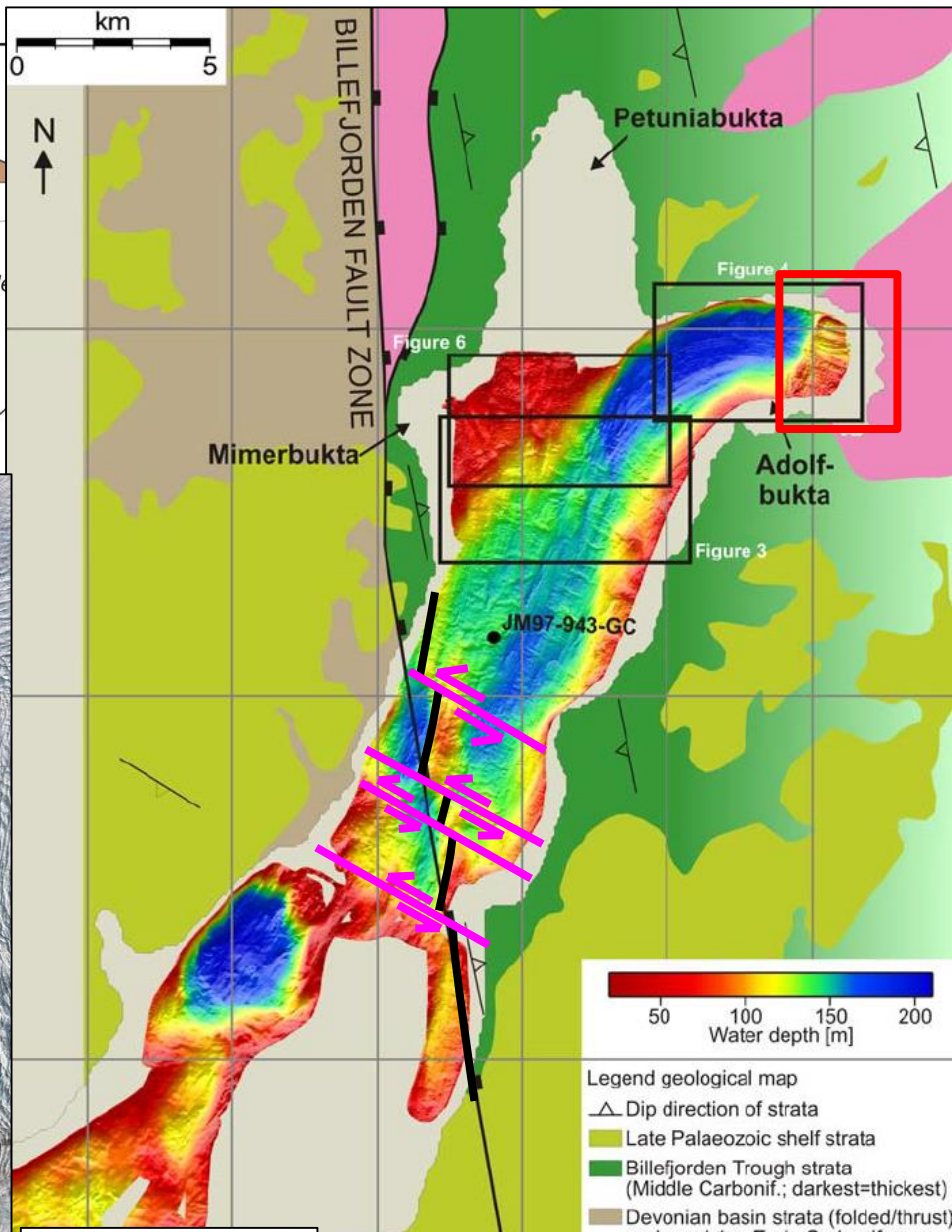
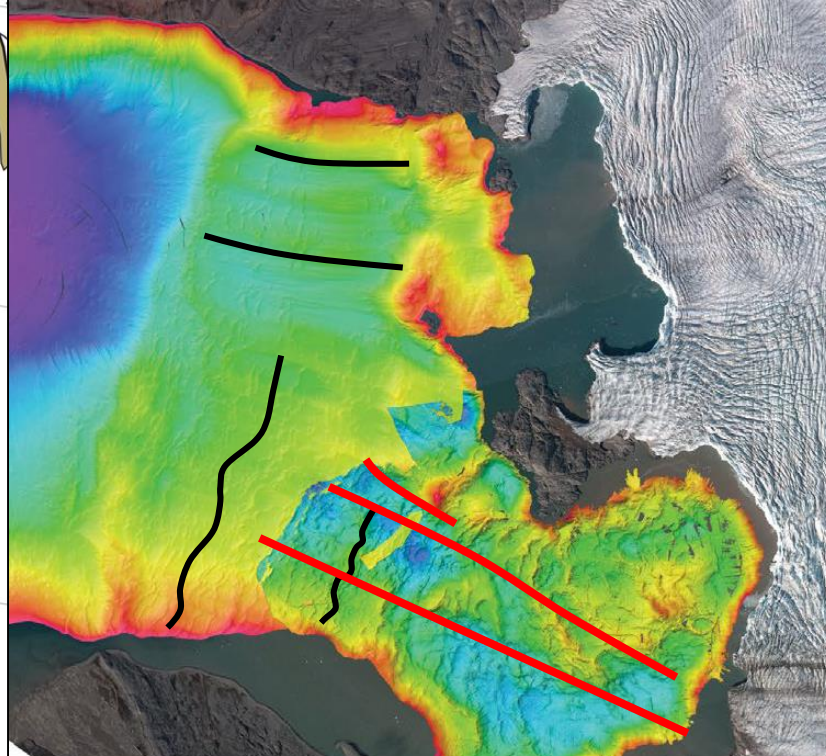
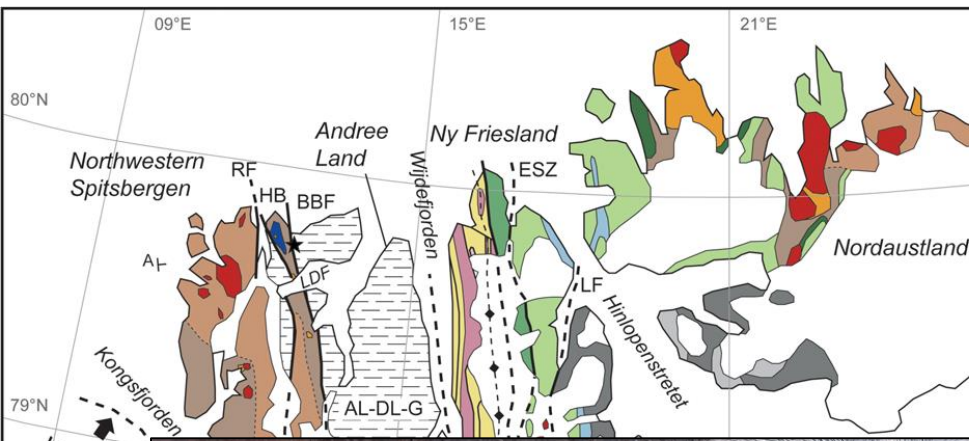

2 Bathymetry data in Billefjorden show that the N-S-striking Billefjorden Fault Zone is left-laterally offset by WNW-ESE-striking fault-related escarpments.

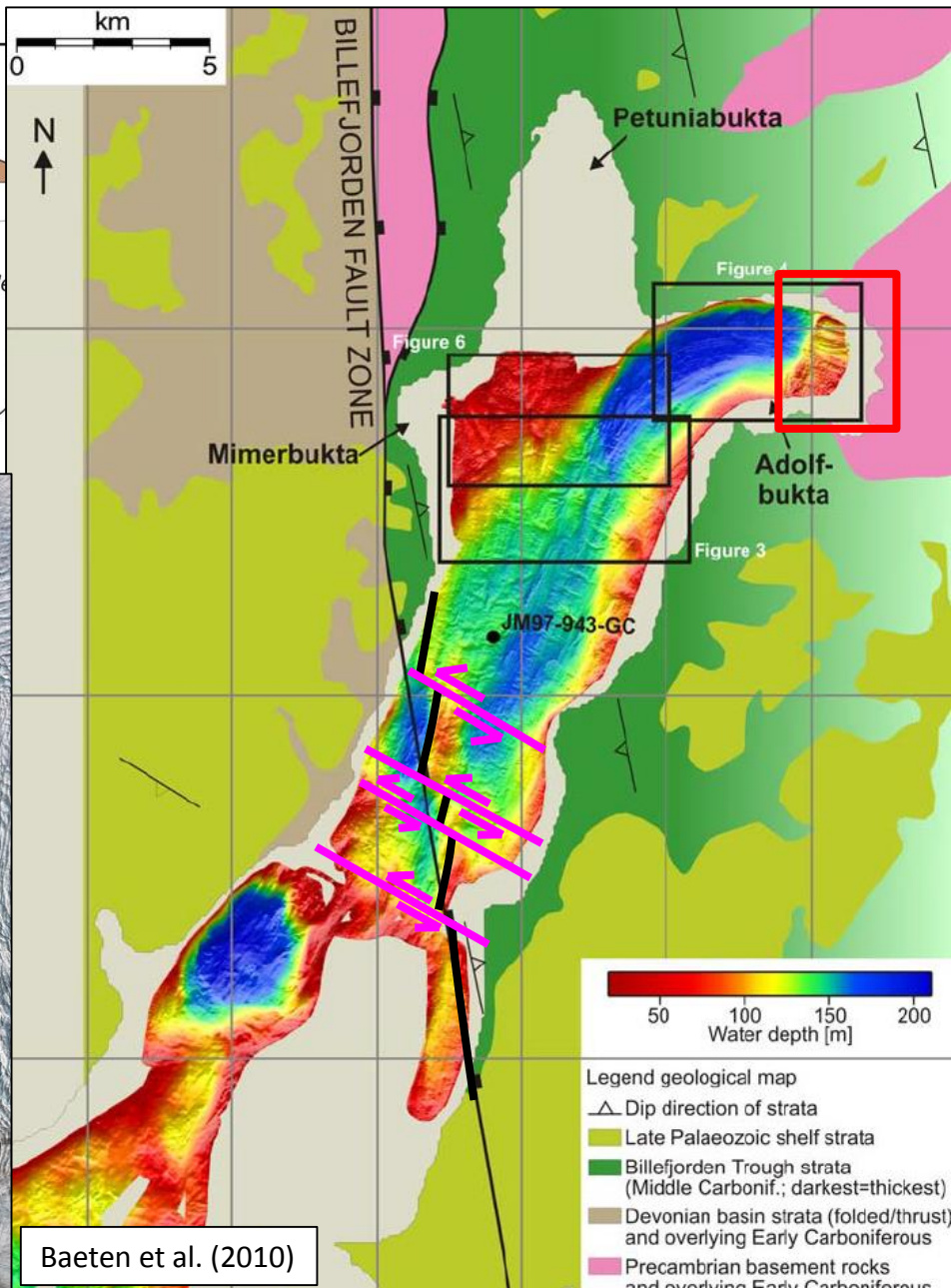
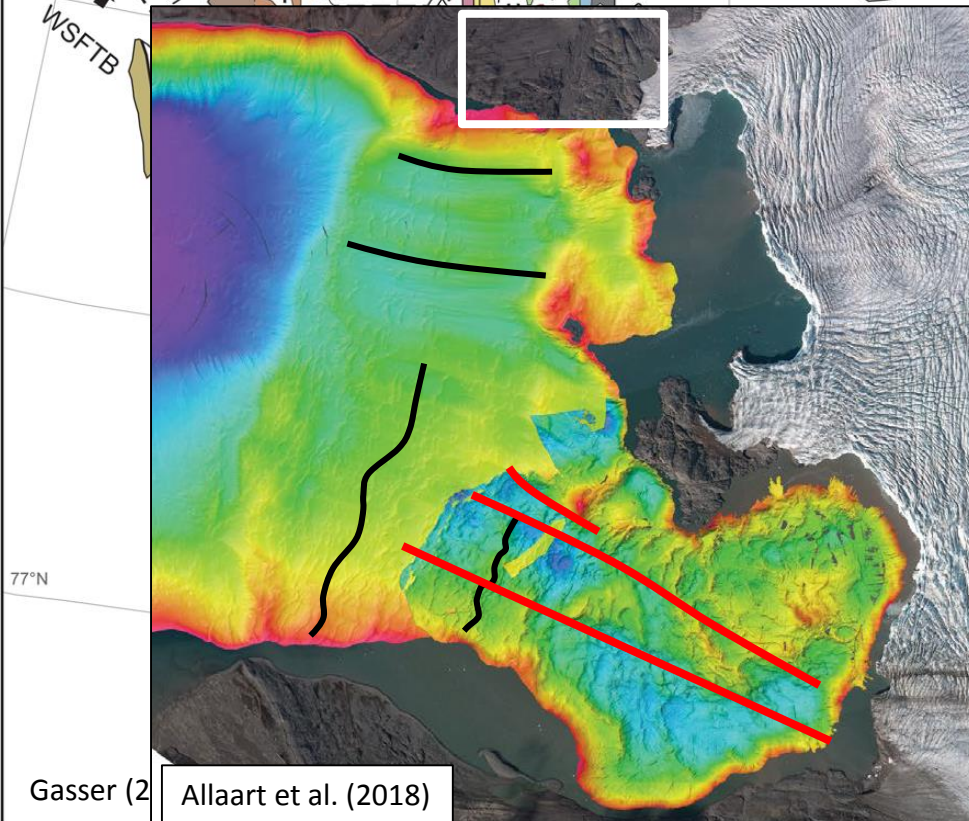
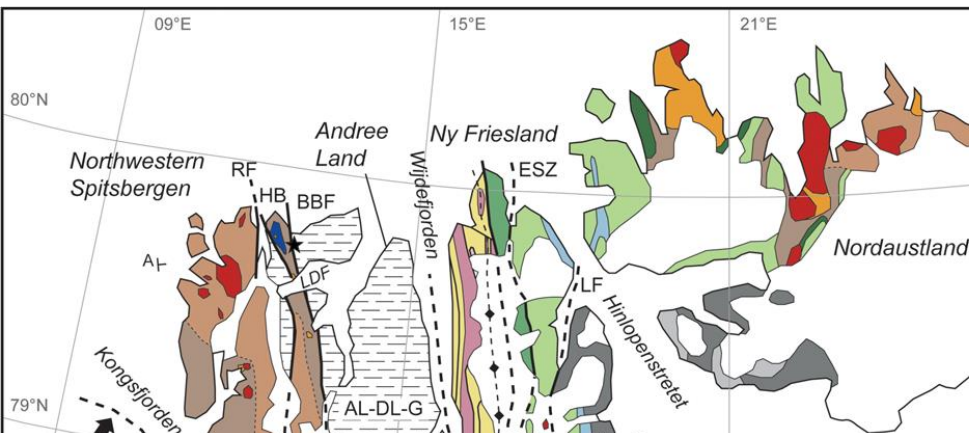

2 Bathymetry data in Billefjorden show that the N-S-striking Billefjorden Fault Zone is left-laterally offset by WNW-ESE-striking fault-related escarpments.

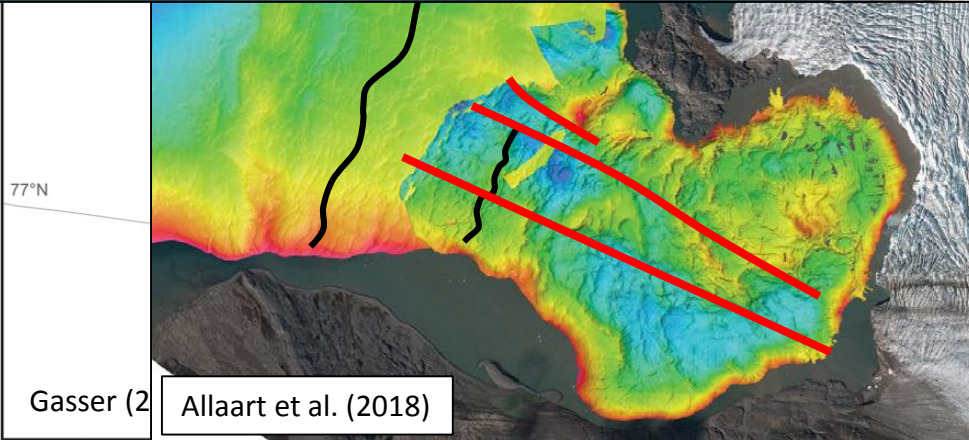
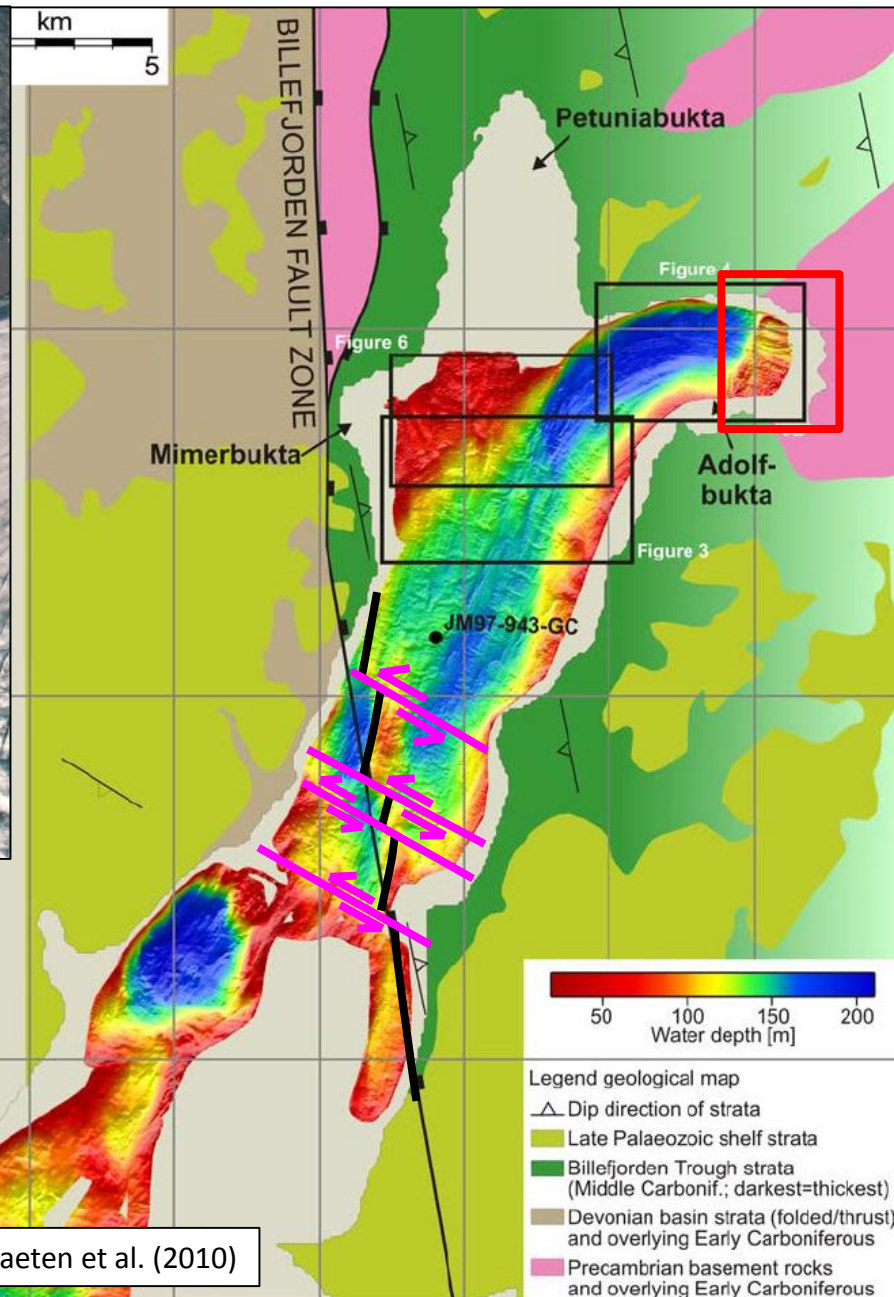
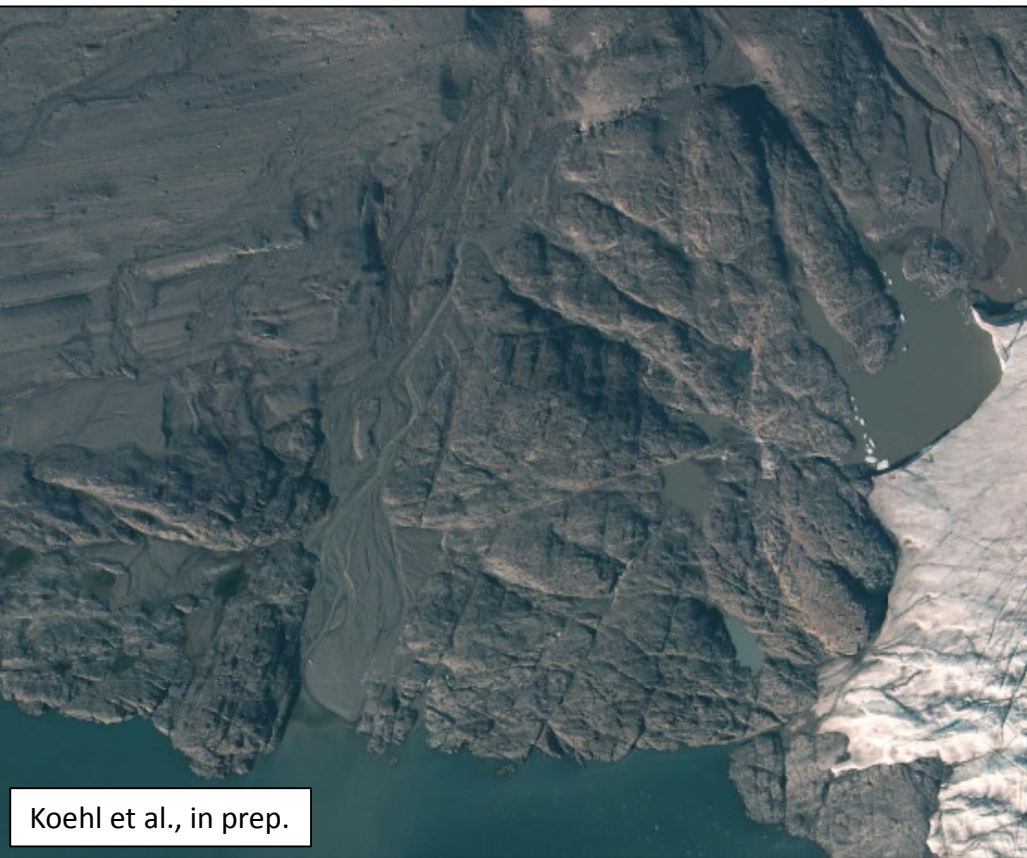

Baeten et al. (2010)

2 Bathymetry data in Billefjorden show that the N-S-striking Billefjorden Fault Zone is left-laterally offset by WNW-ESE-striking fault-related escarpments.

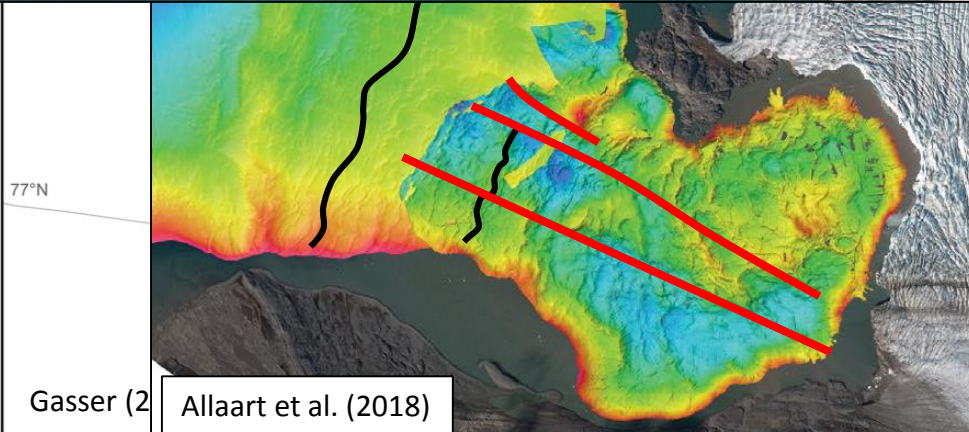
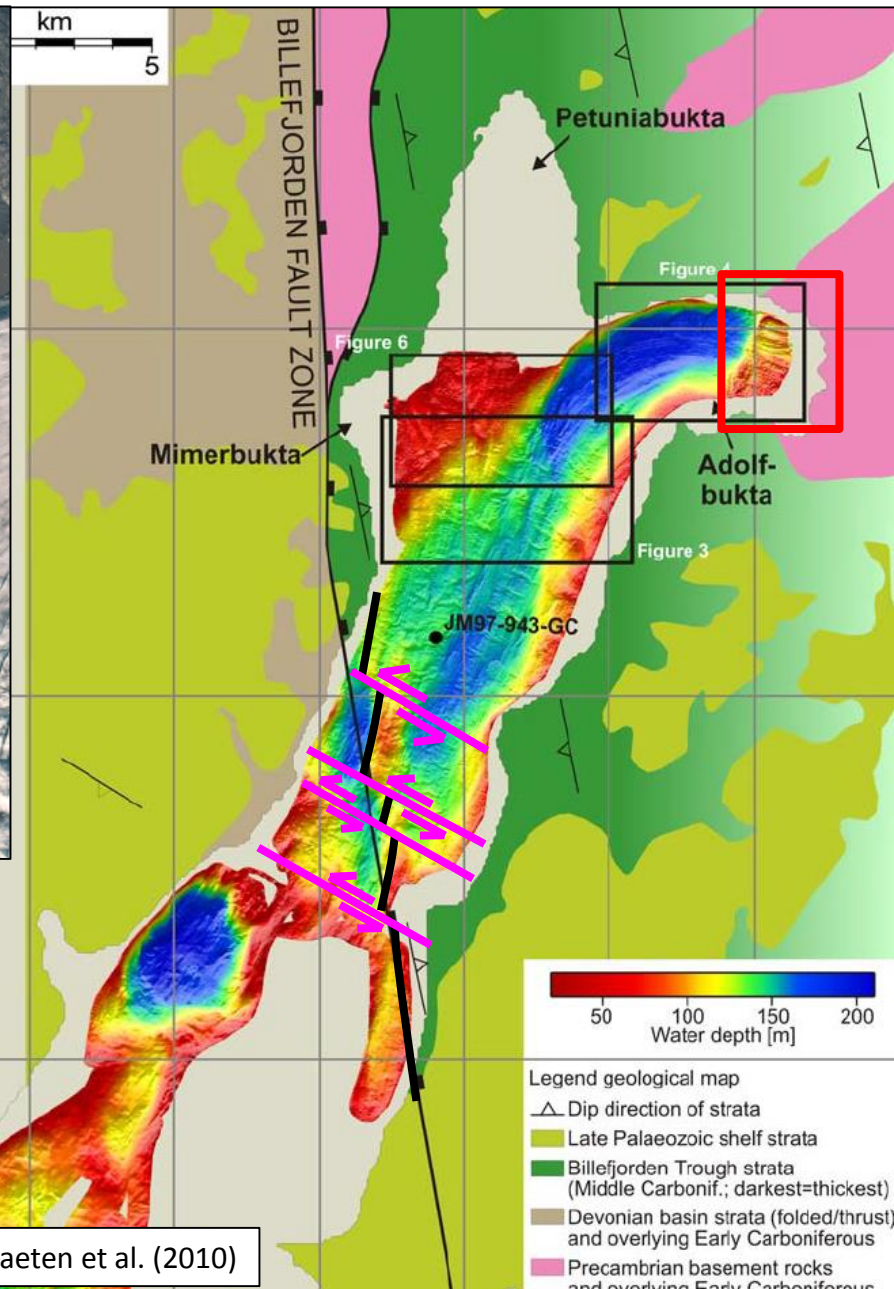
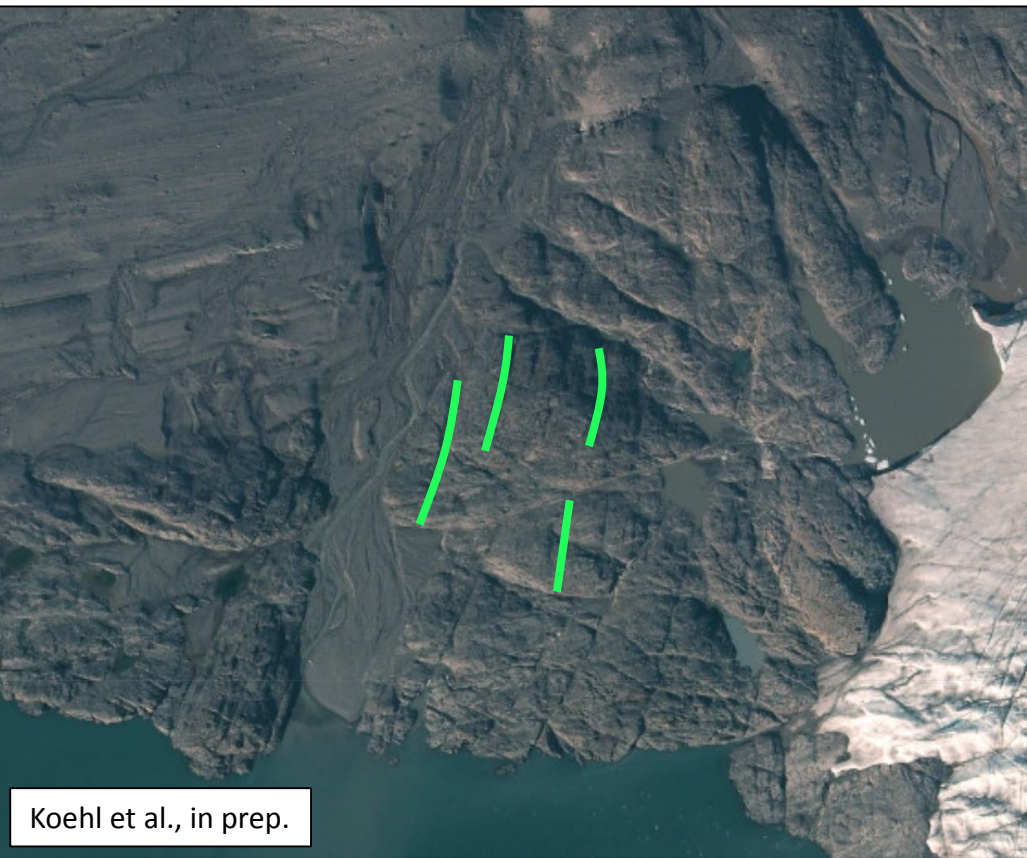

2 Bathymetry data in Billefjorden show that the N-S-striking Billefjorden Fault Zone is left-laterally offset by WNW-ESE-striking fault-related escarpments.

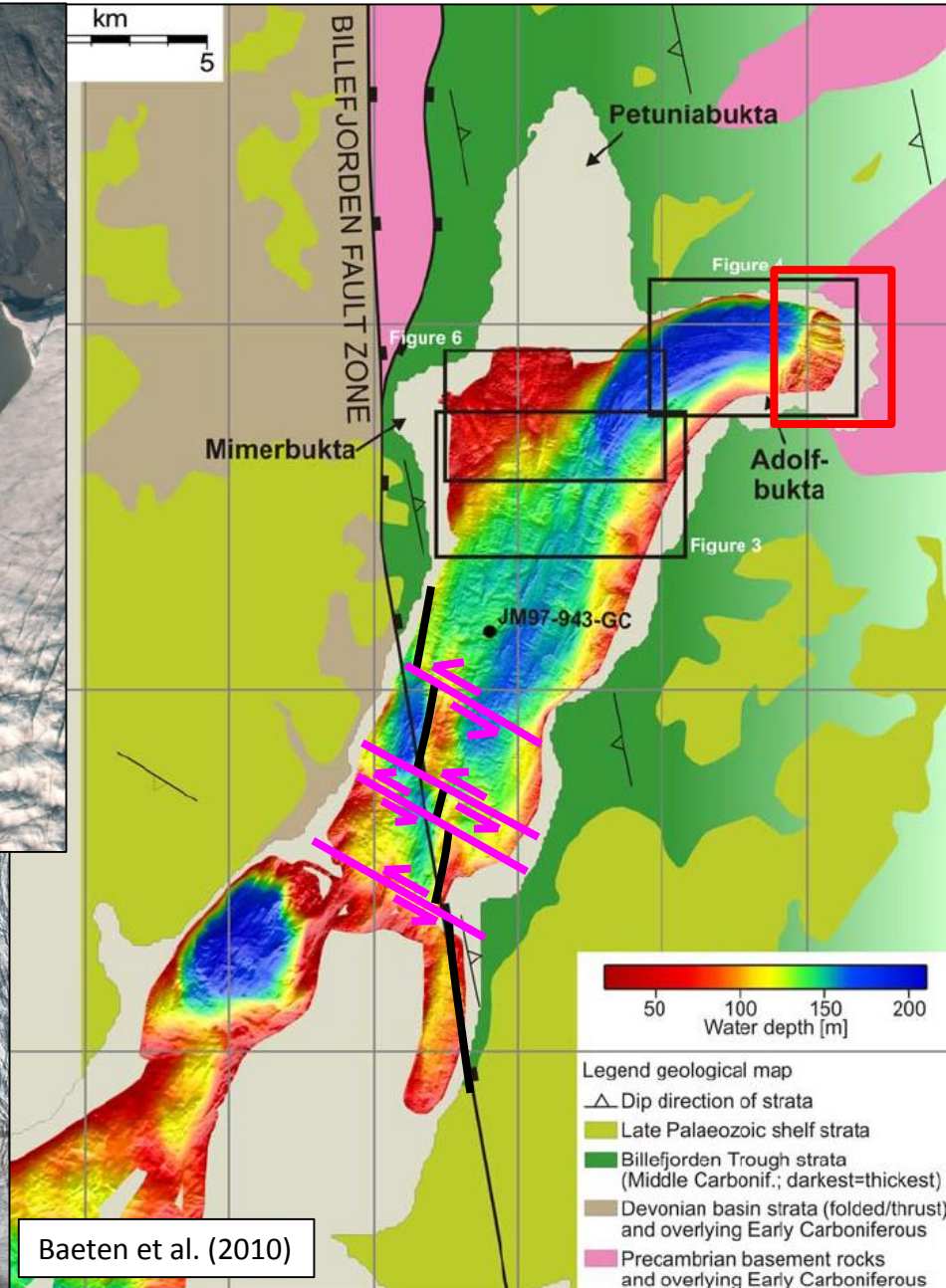
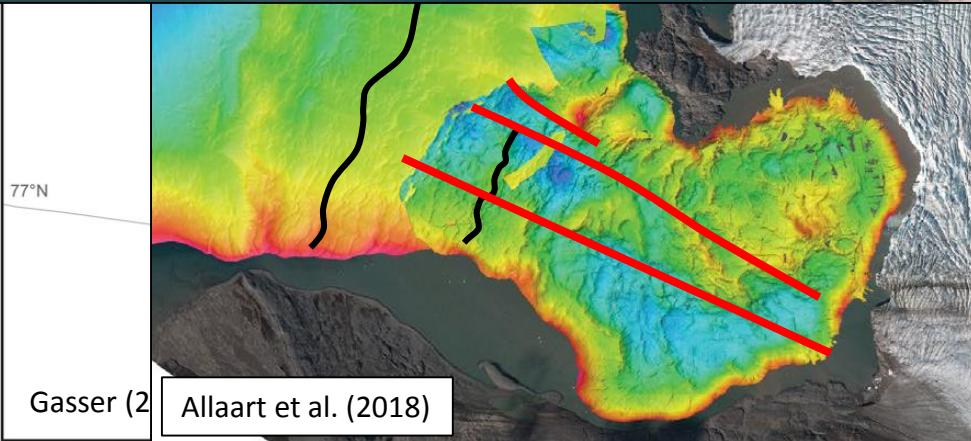
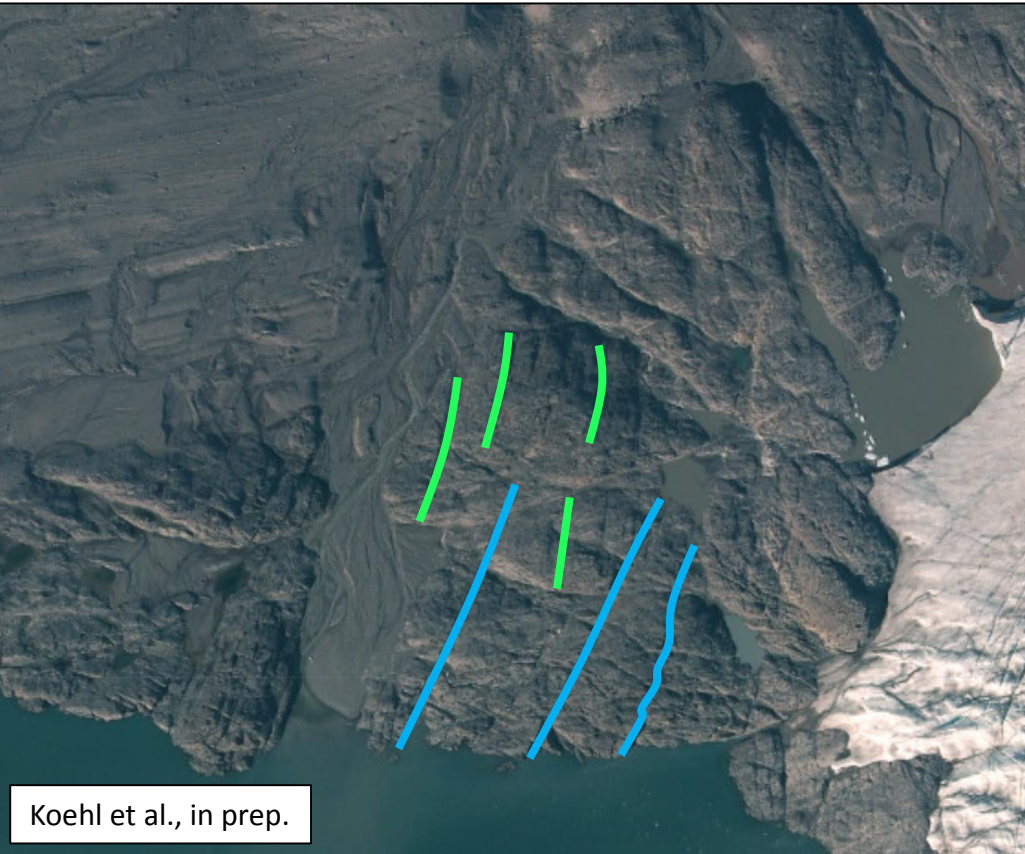

2 Bathymetry data in Billefjorden show that the N-S-striking Billefjorden Fault Zone is left-laterally offset by WNW-ESE-striking fault-related escarpments.

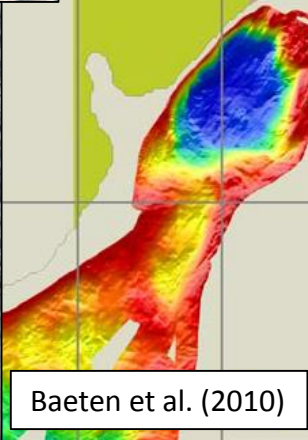
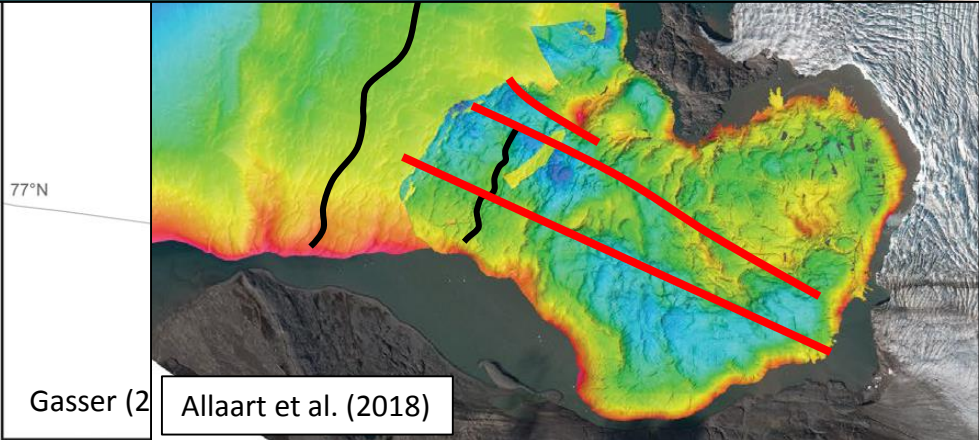
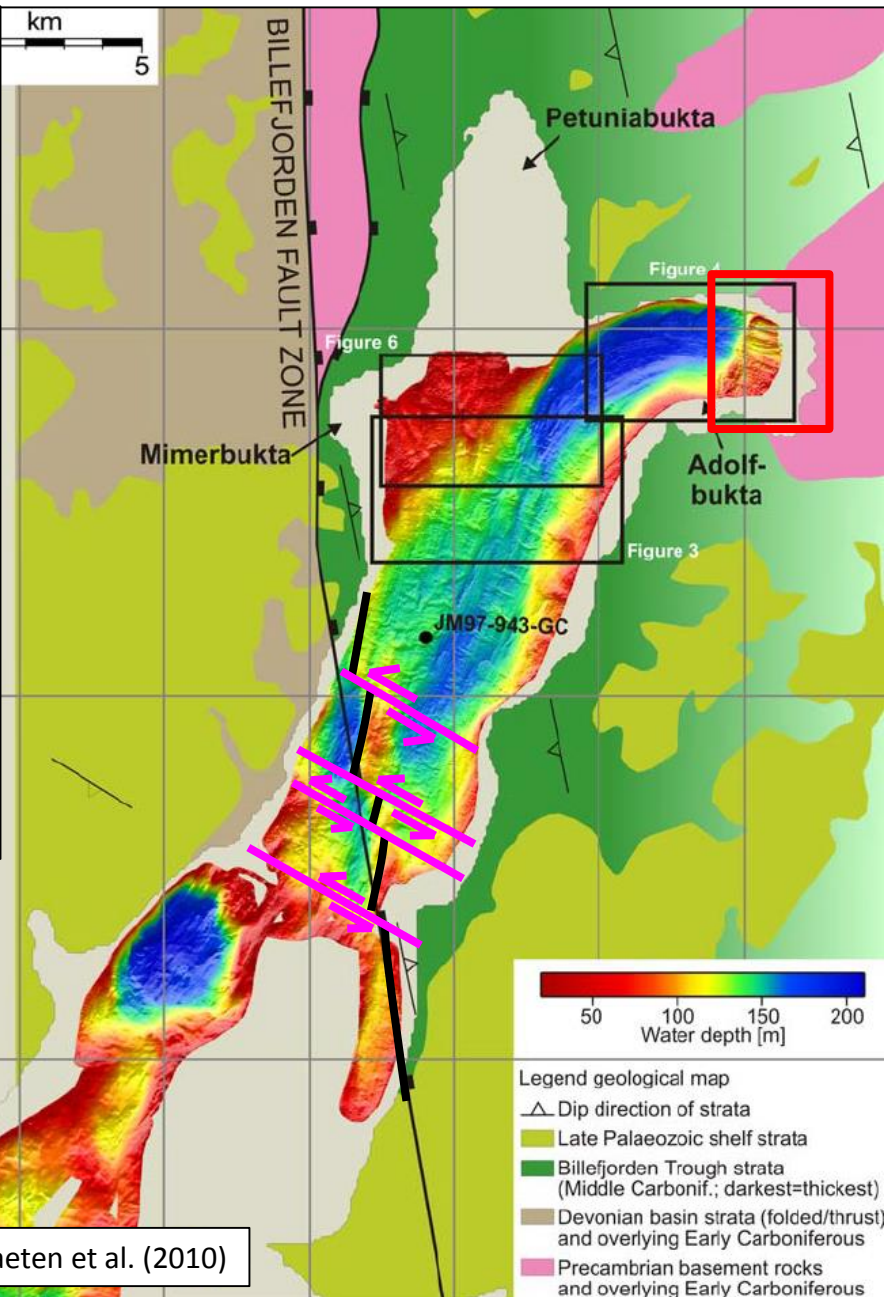
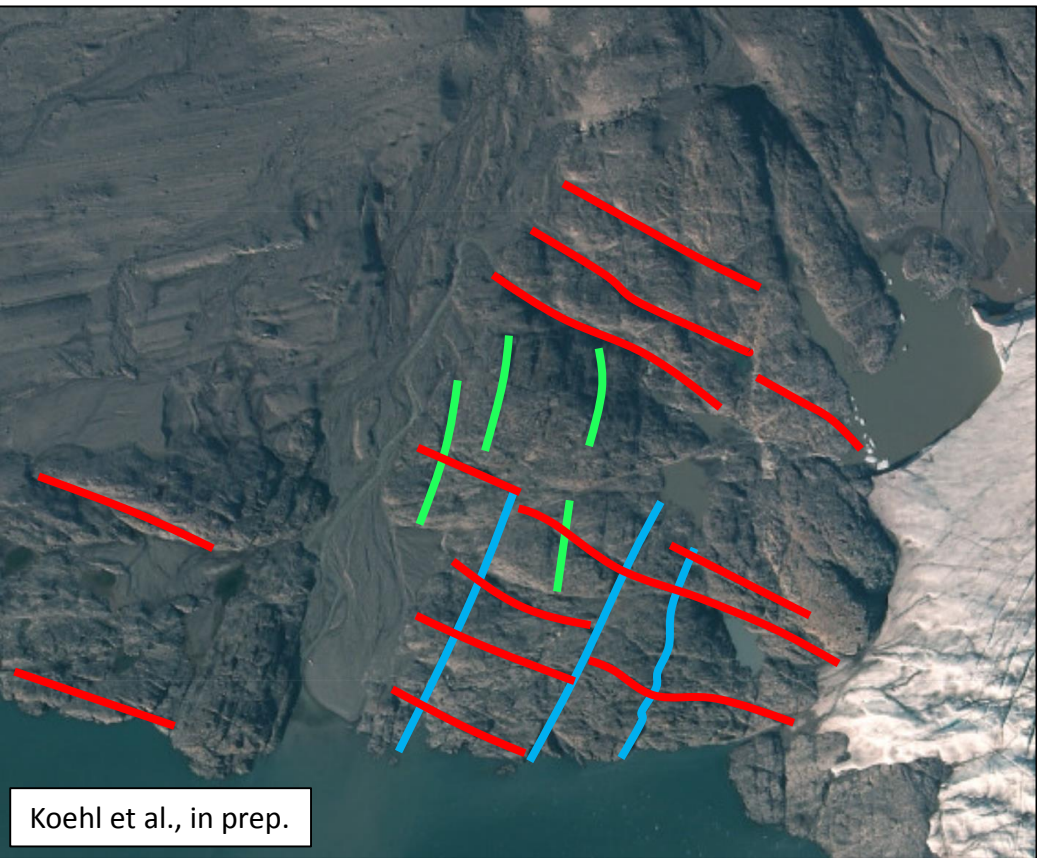

2 Bathymetry data in Kongsfjorden show that WNW–ESE-trending fault-related escarpments offset a N–S-striking Cenozoic thrust by 4.5 km left-laterally.

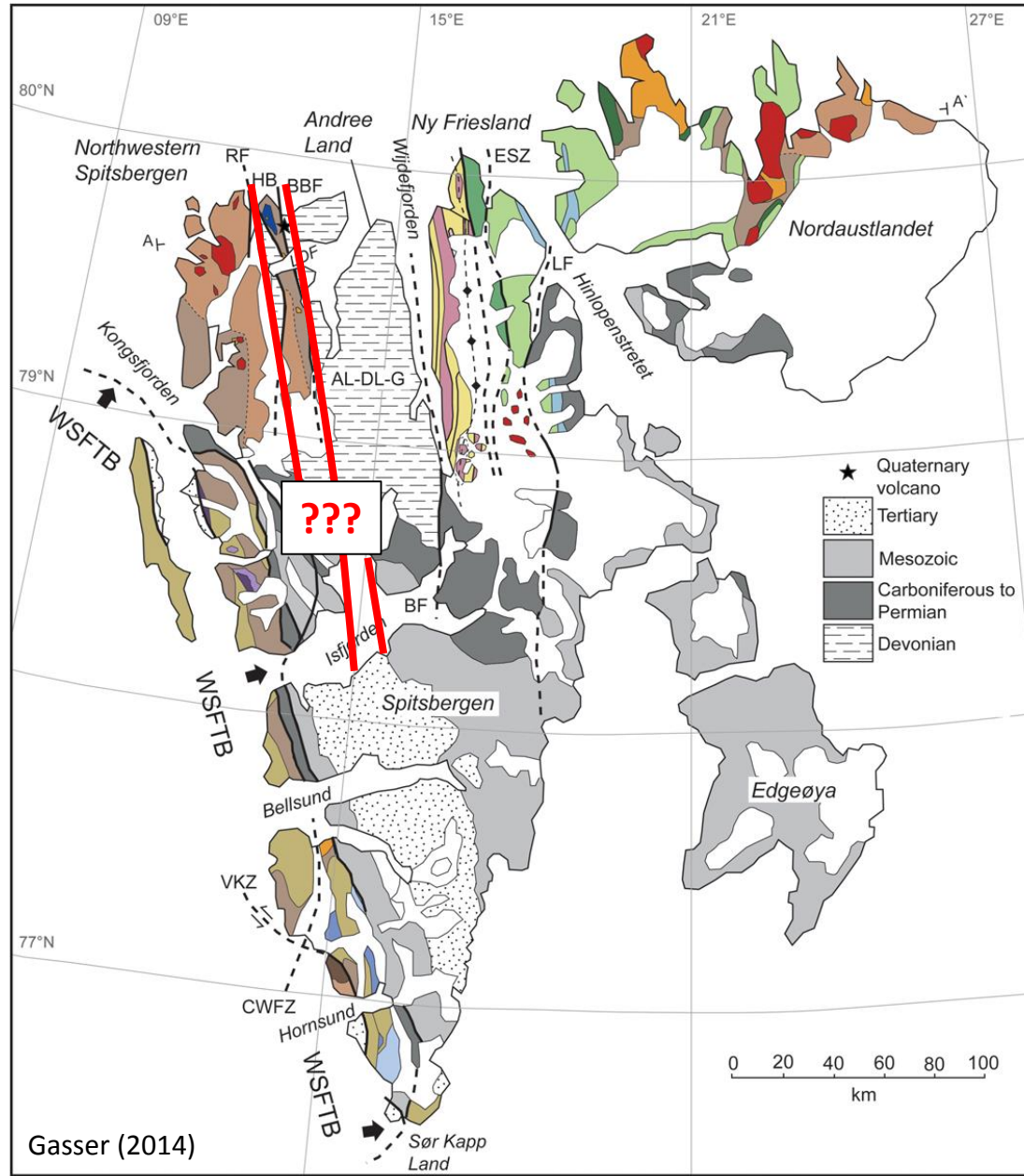

2 Bathymetry data in Kongsfjorden show that WNW–ESE-trending fault-related escarpments offset a N–S-striking Cenozoic thrust by 4.5 km left-laterally.

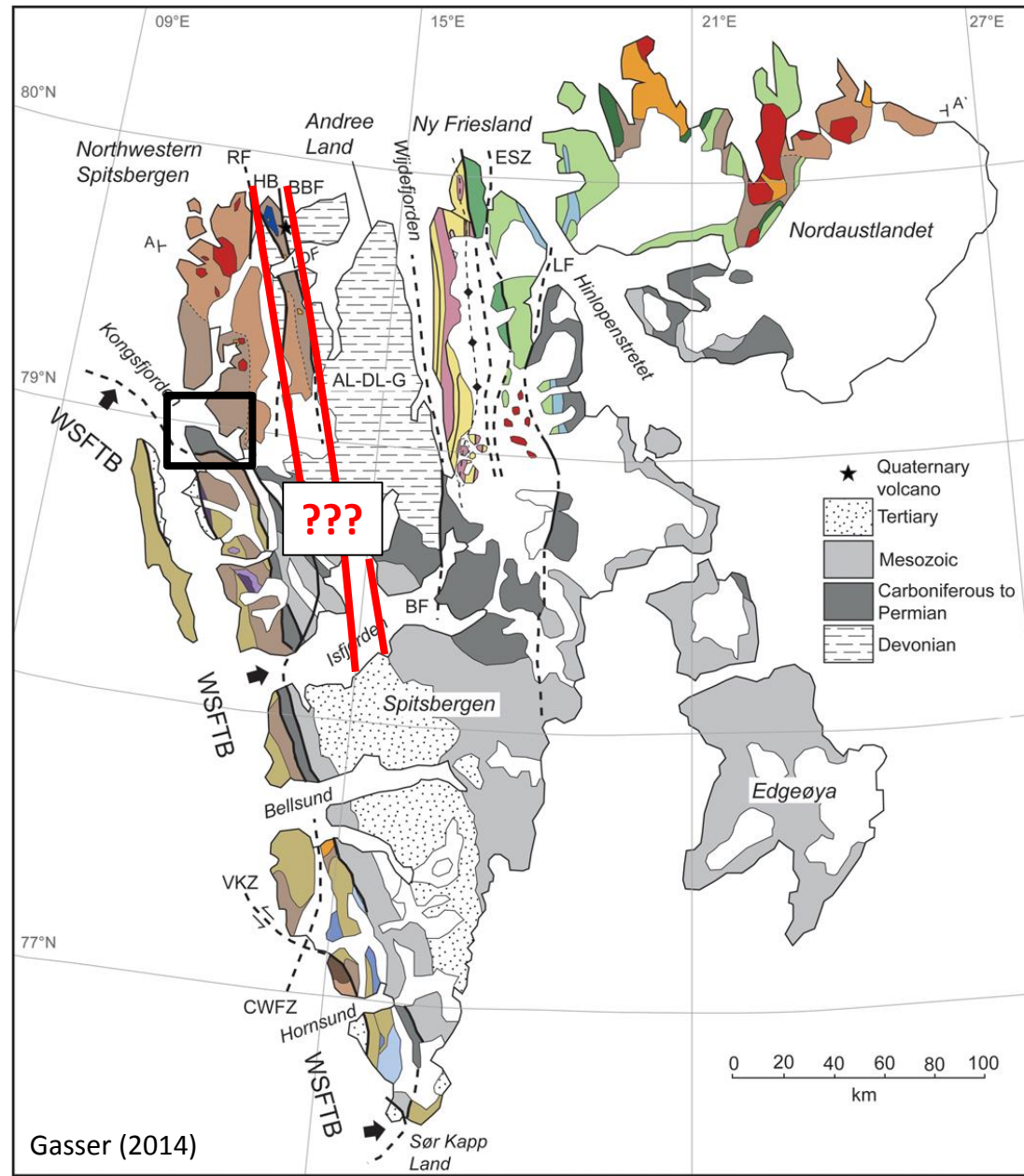

- 2 Bathymetry data in Kongsfjorden show that WNW–ESE-trending fault-related escarpments offset a N–S-striking Cenozoic thrust by 4.5 km left-laterally.

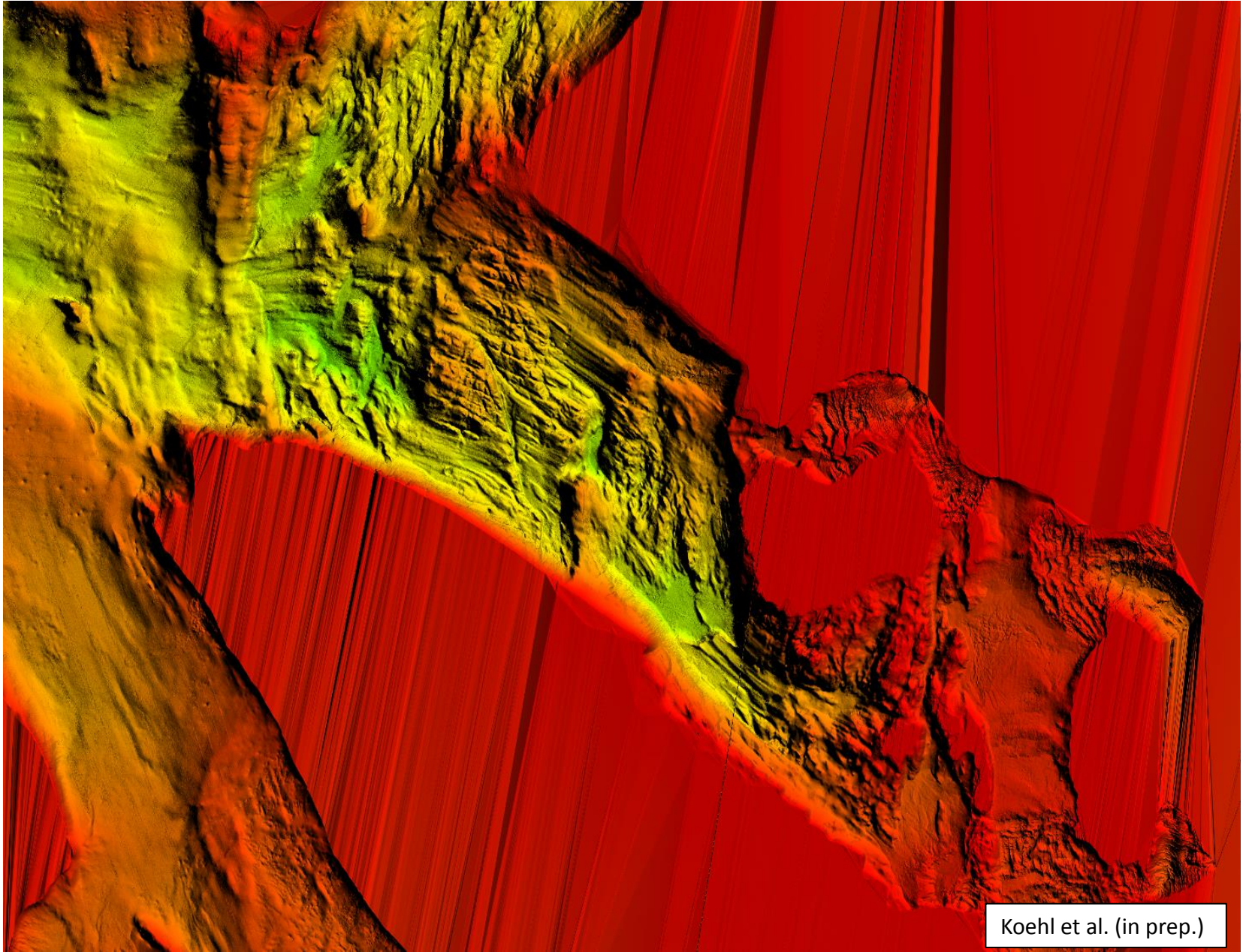

- 2 Bathymetry data in Kongsfjorden show that WNW–ESE-trending fault-related escarpments offset a N–S-striking Cenozoic thrust by 4.5 km left-laterally.

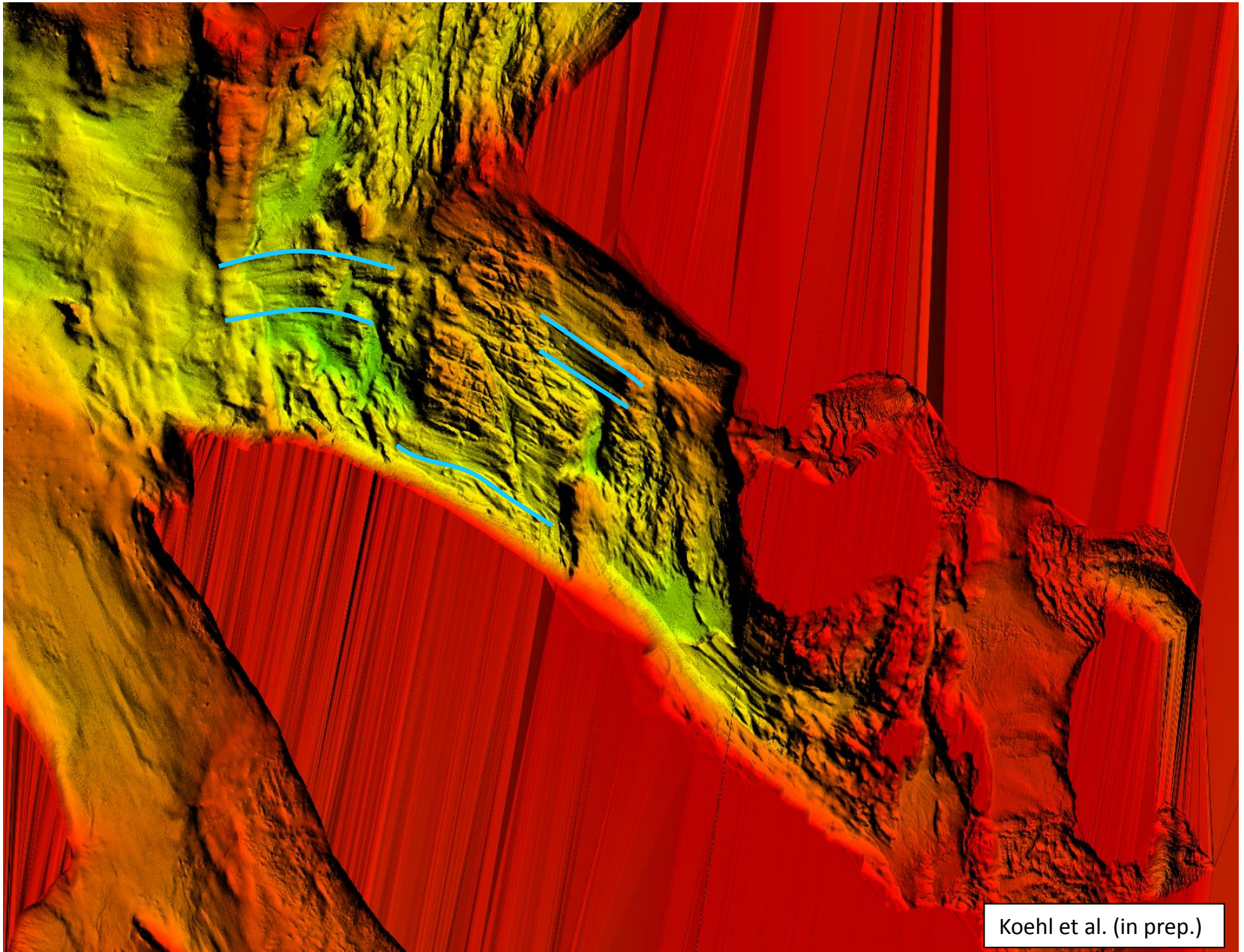

- 2 Bathymetry data in Kongsfjorden show that WNW–ESE-trending fault-related escarpments offset a N–S-striking Cenozoic thrust by 4.5 km left-laterally.

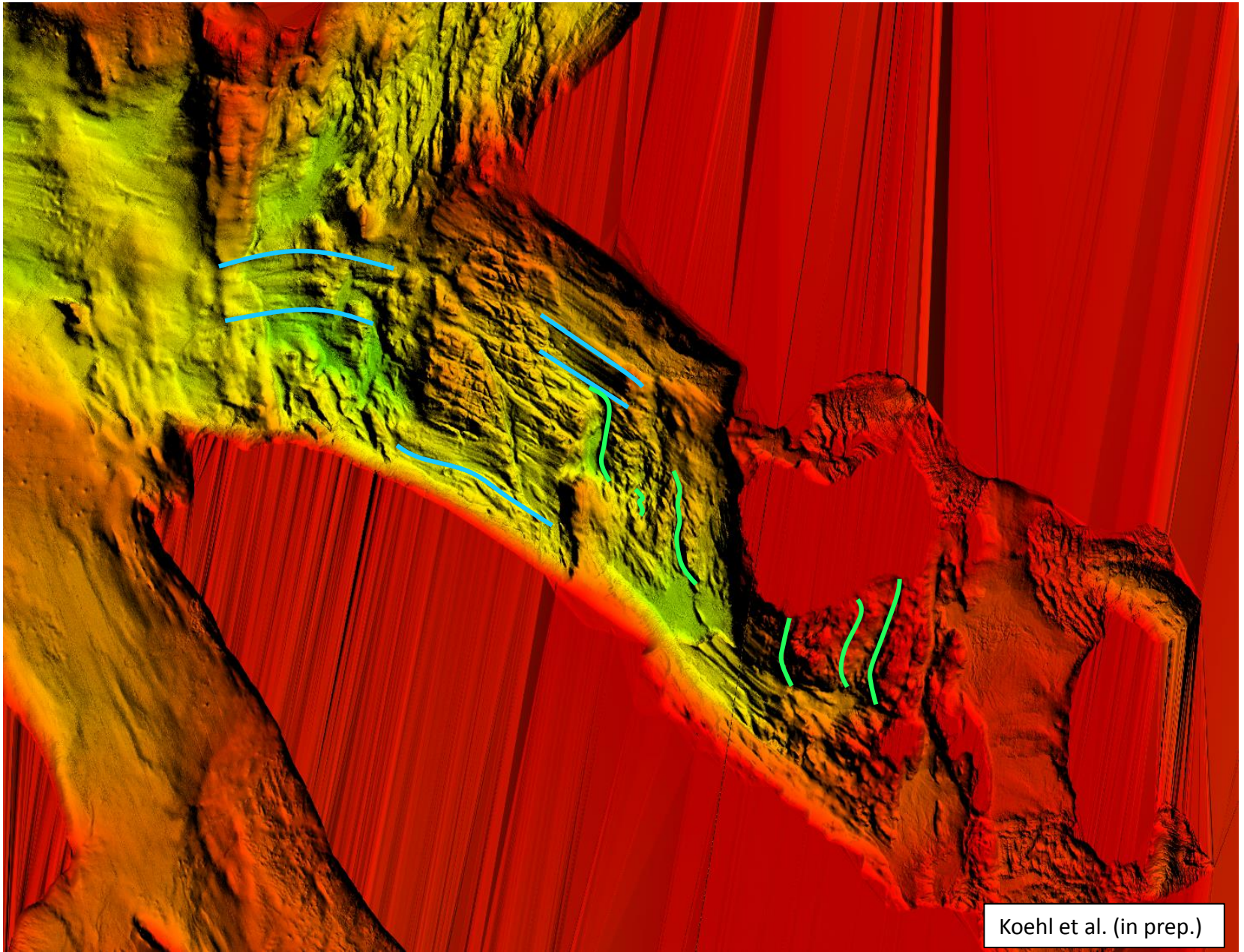

- 2 Bathymetry data in Kongsfjorden show that WNW–ESE-trending fault-related escarpments offset a N–S-striking Cenozoic thrust by 4.5 km left-laterally.

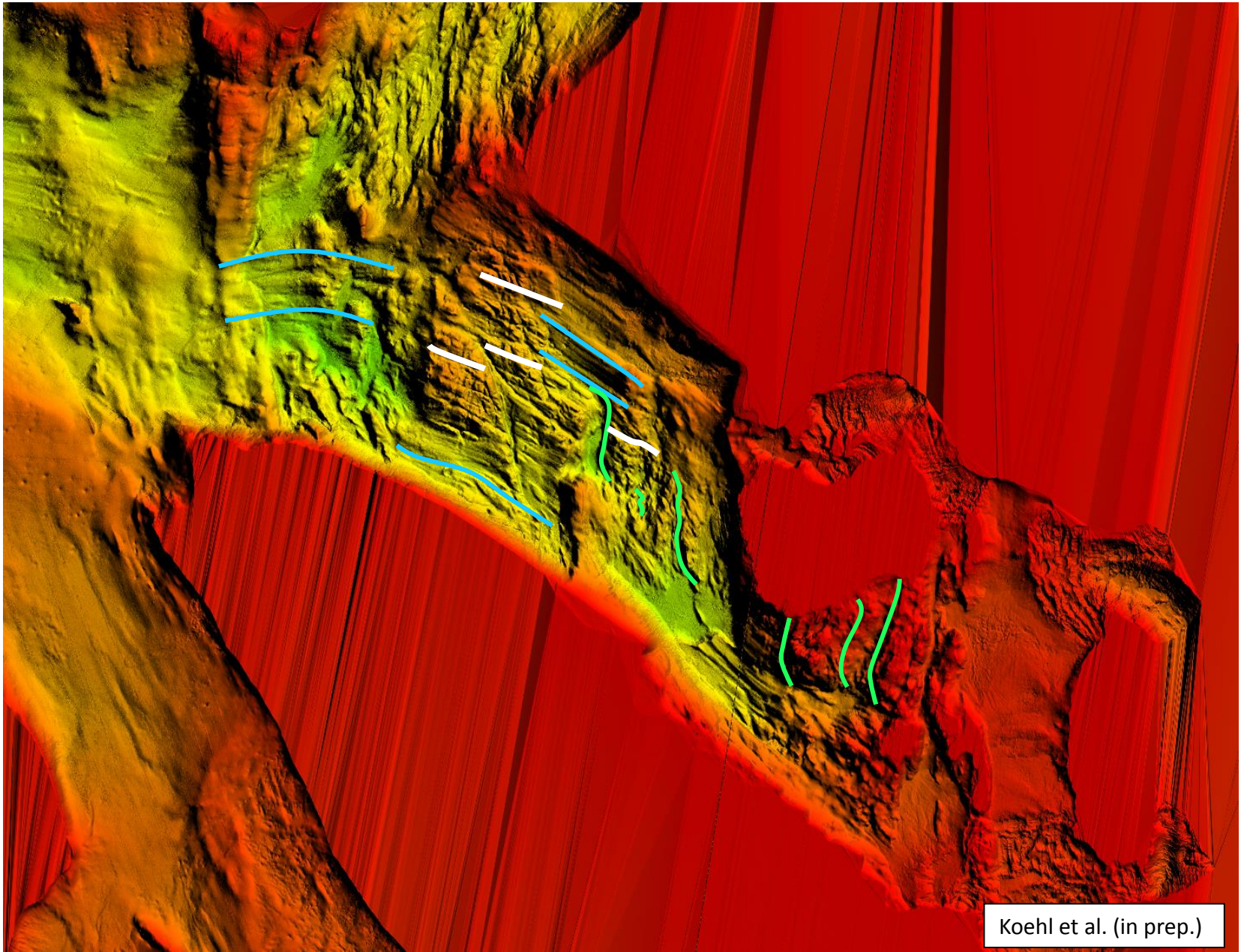

- 2 Bathymetry data in Kongsfjorden show that WNW–ESE-trending fault-related escarpments offset a N–S-striking Cenozoic thrust by 4.5 km left-laterally.

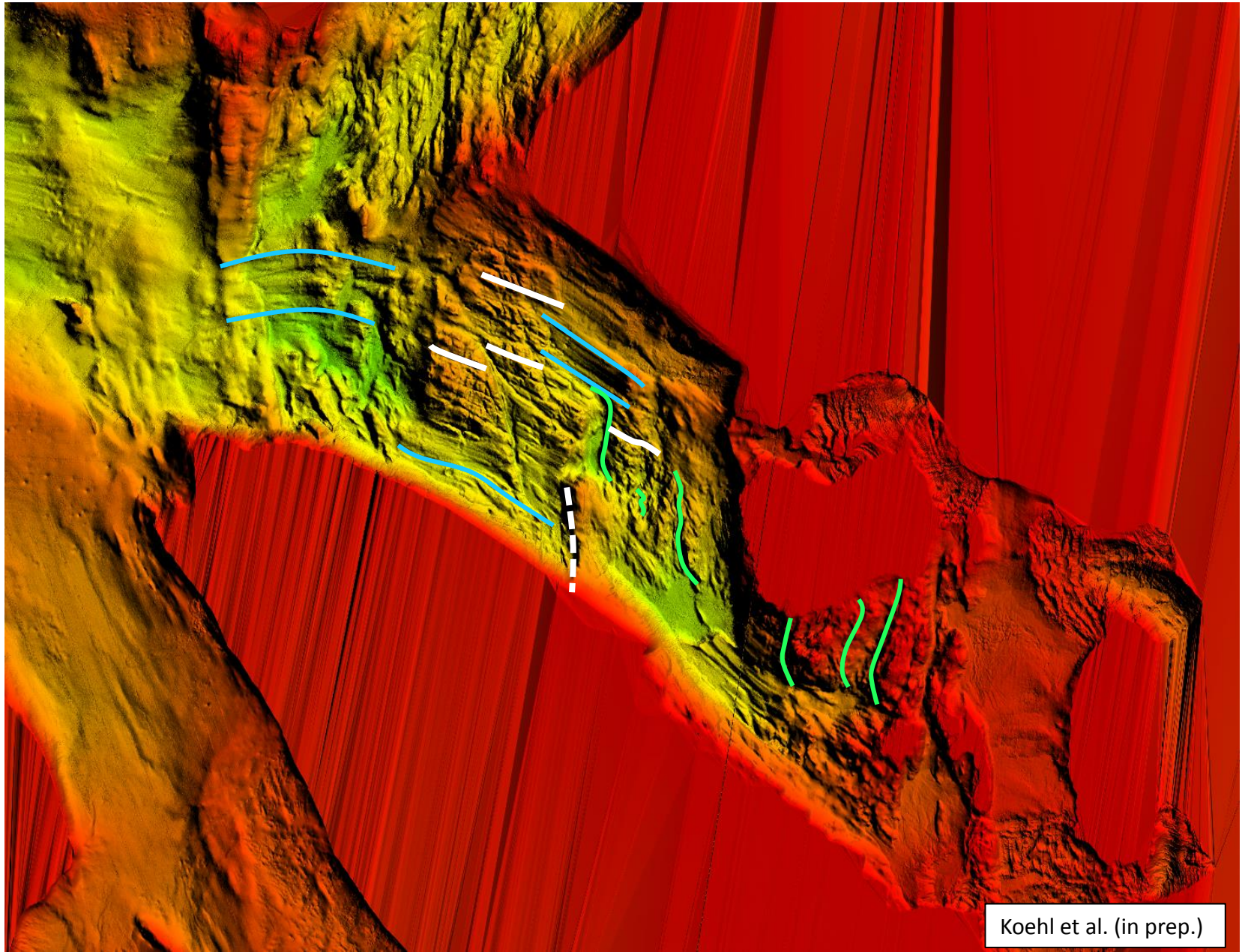

- 2 Bathymetry data in Kongsfjorden show that WNW–ESE-trending fault-related escarpments offset a N–S-striking Cenozoic thrust by 4.5 km left-laterally.

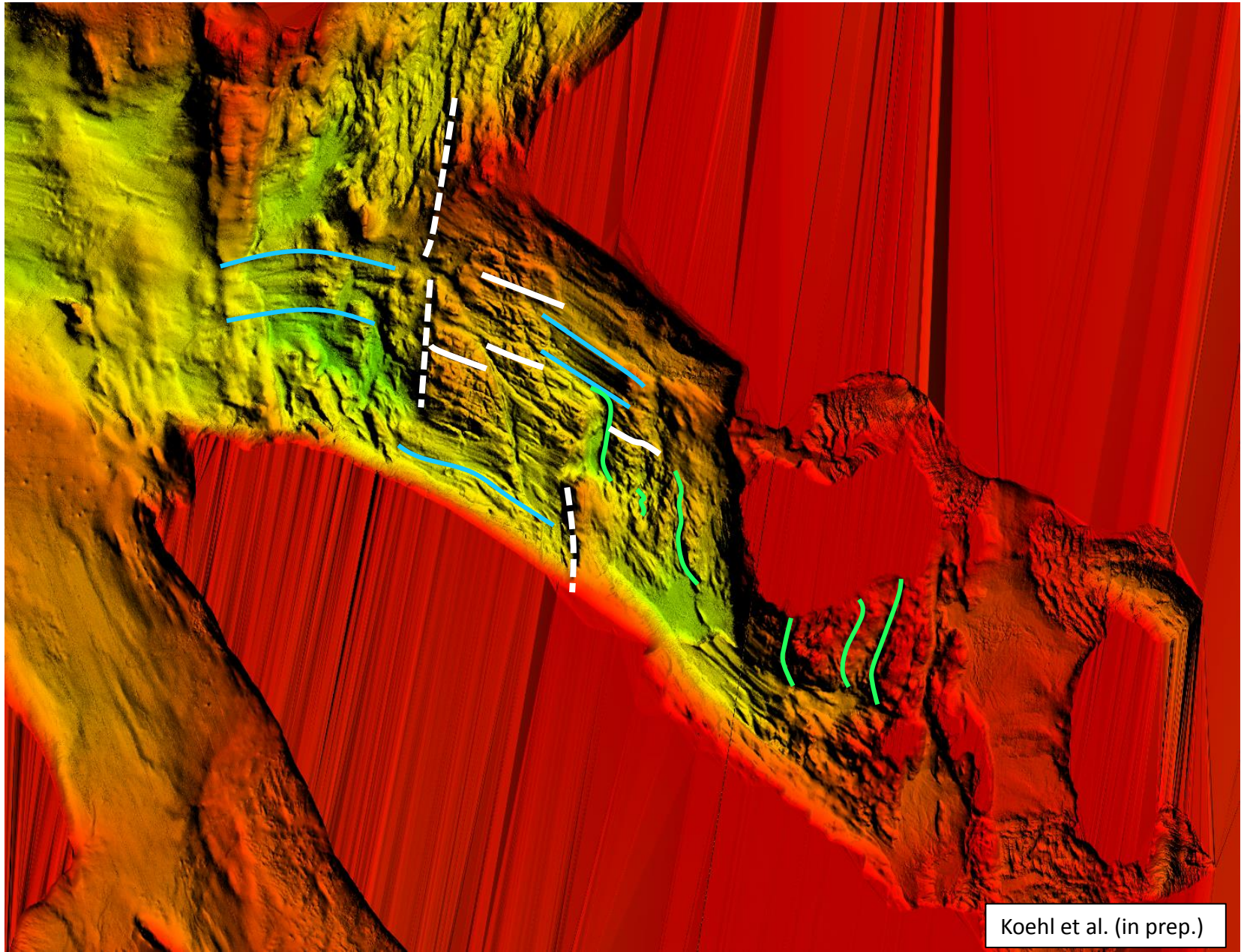

- 2 Bathymetry data in Kongsfjorden show that WNW–ESE-trending fault-related escarpments offset a N–S-striking Cenozoic thrust by 4.5 km left-laterally.

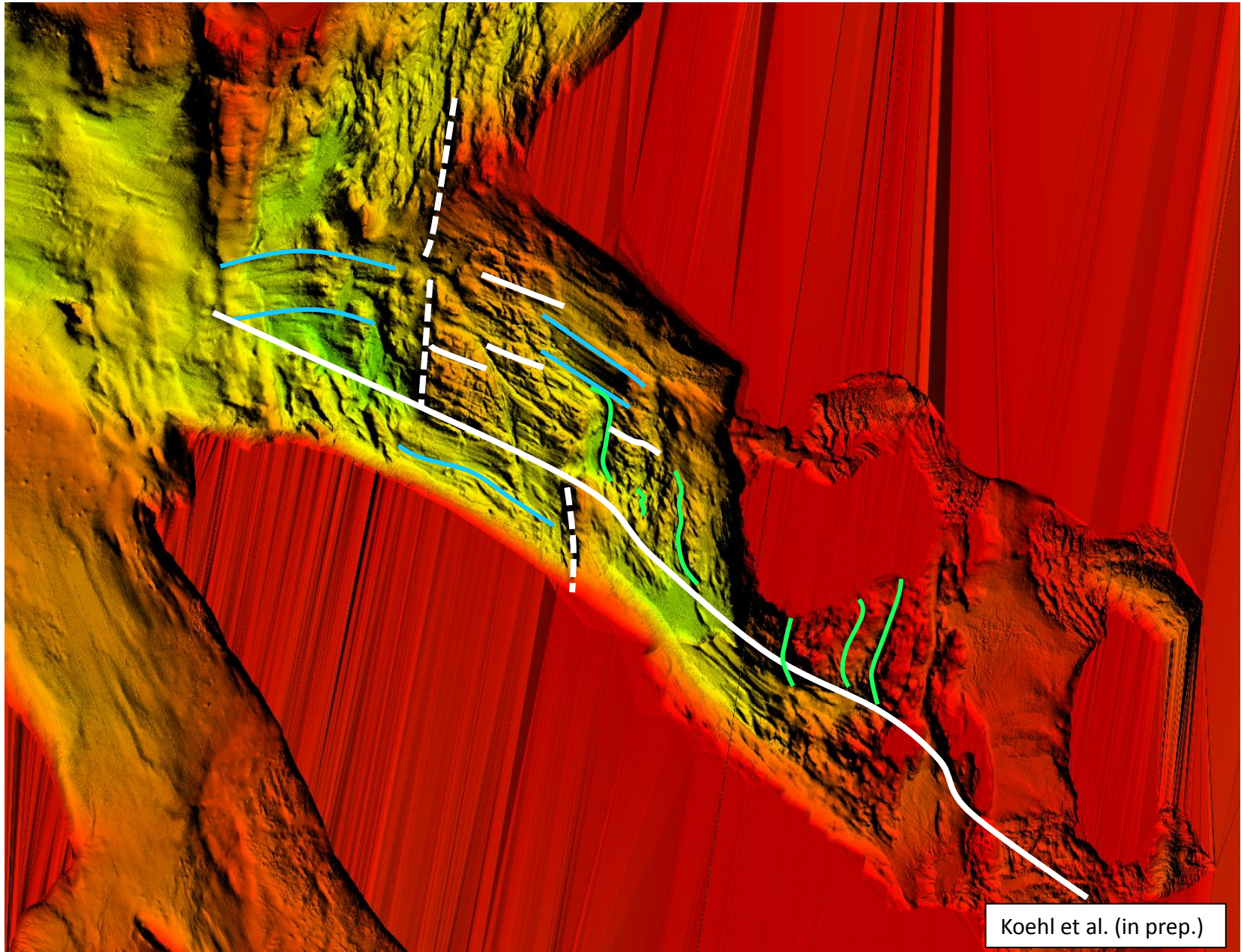

- 2 Bathymetry data in Kongsfjorden show that WNW–ESE-trending fault-related escarpments offset a N–S-striking Cenozoic thrust by 4.5 km left-laterally.

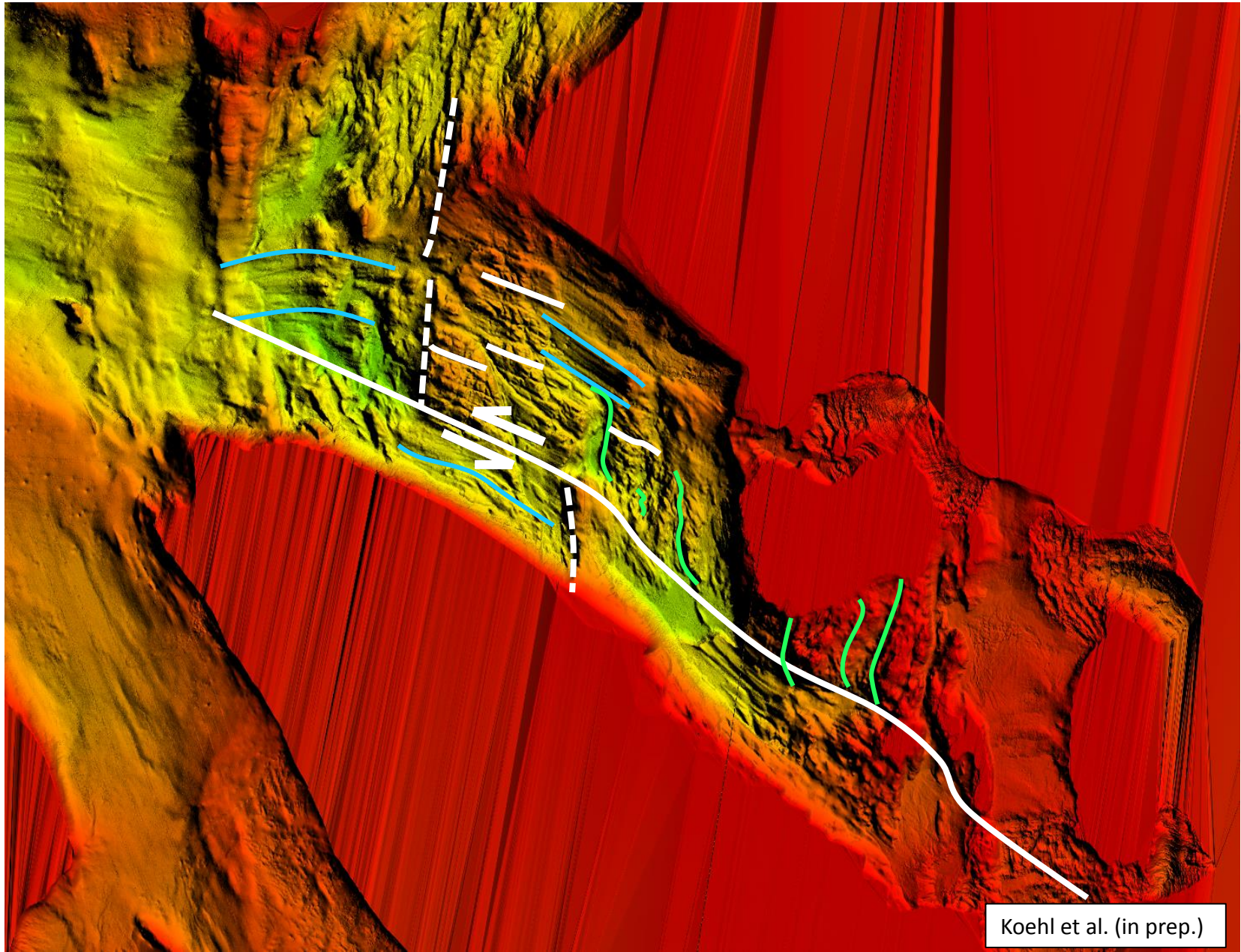

2 On the 29th of March 2016, an earthquake coinciding with the location of the WNW–ESE-striking Timanian thrust struck near the southwestern coast of Edgeøya.

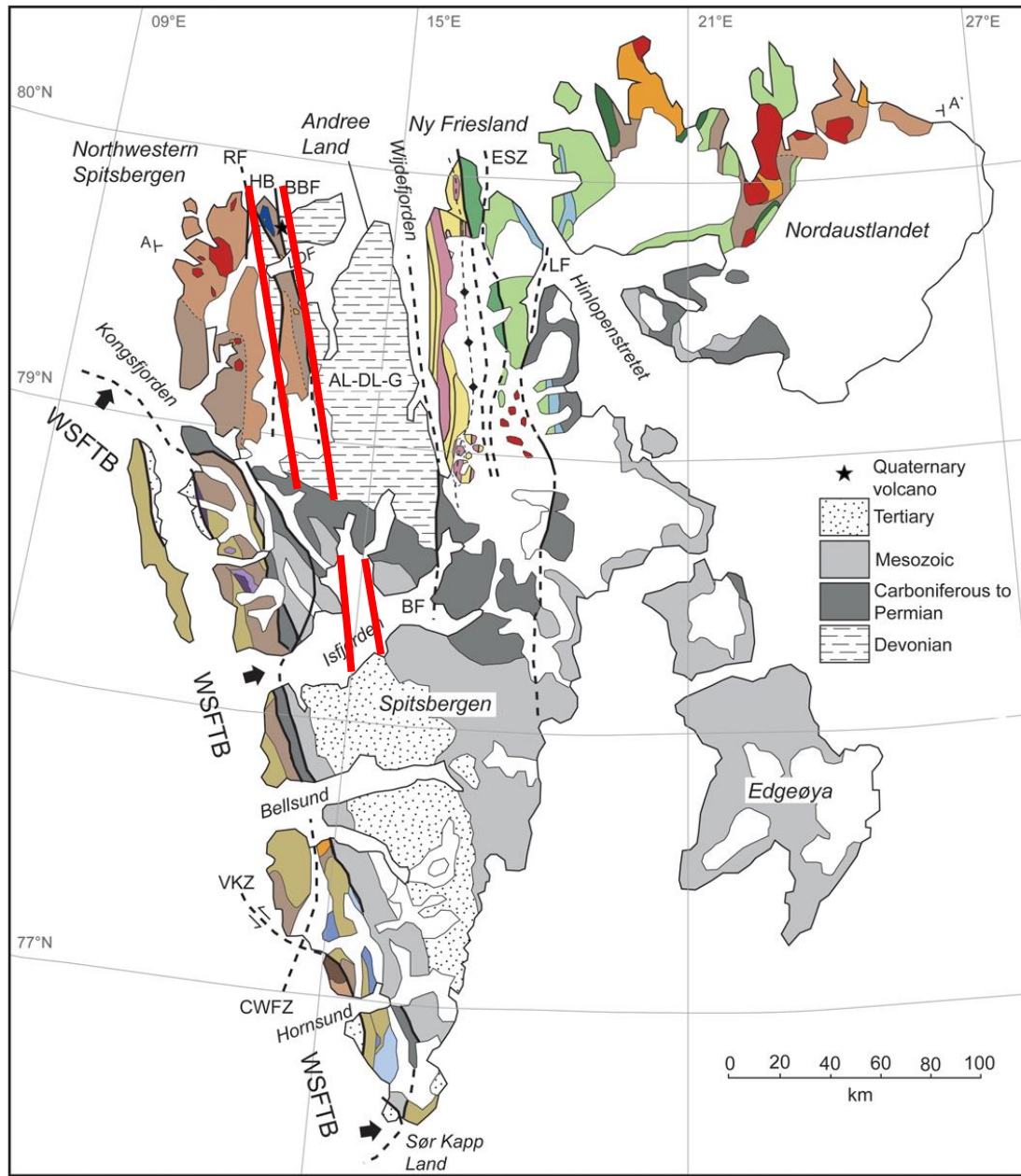

2 On the 29th of March 2016, an earthquake coinciding with the location of the WNW–ESE-striking Timanian thrust struck near the southwestern coast of Edgeøya.

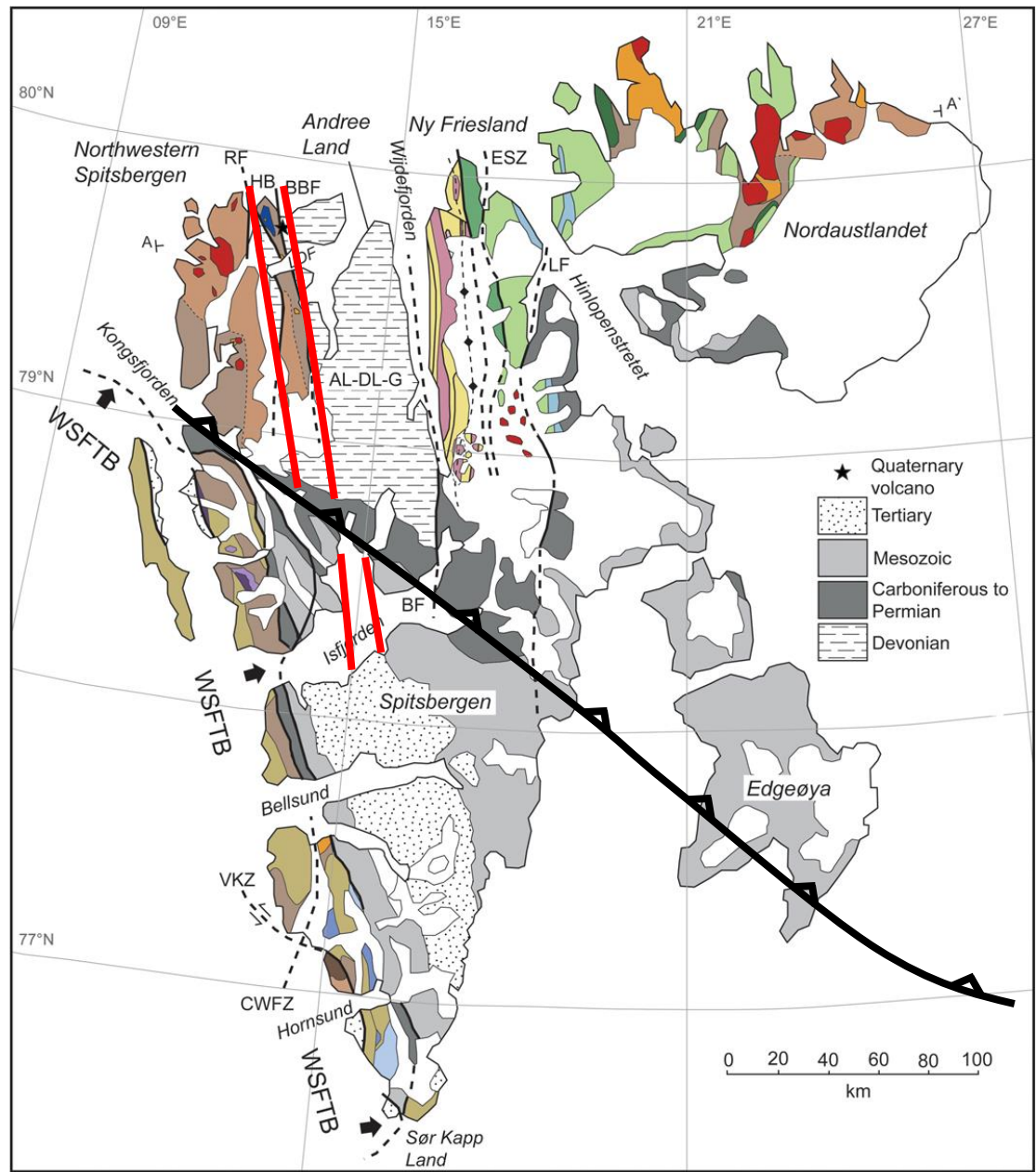

2 On the 29th of March 2016, an earthquake coinciding with the location of the WNW–ESE-striking Timanian thrust struck near the southwestern coast of Edgeøya.

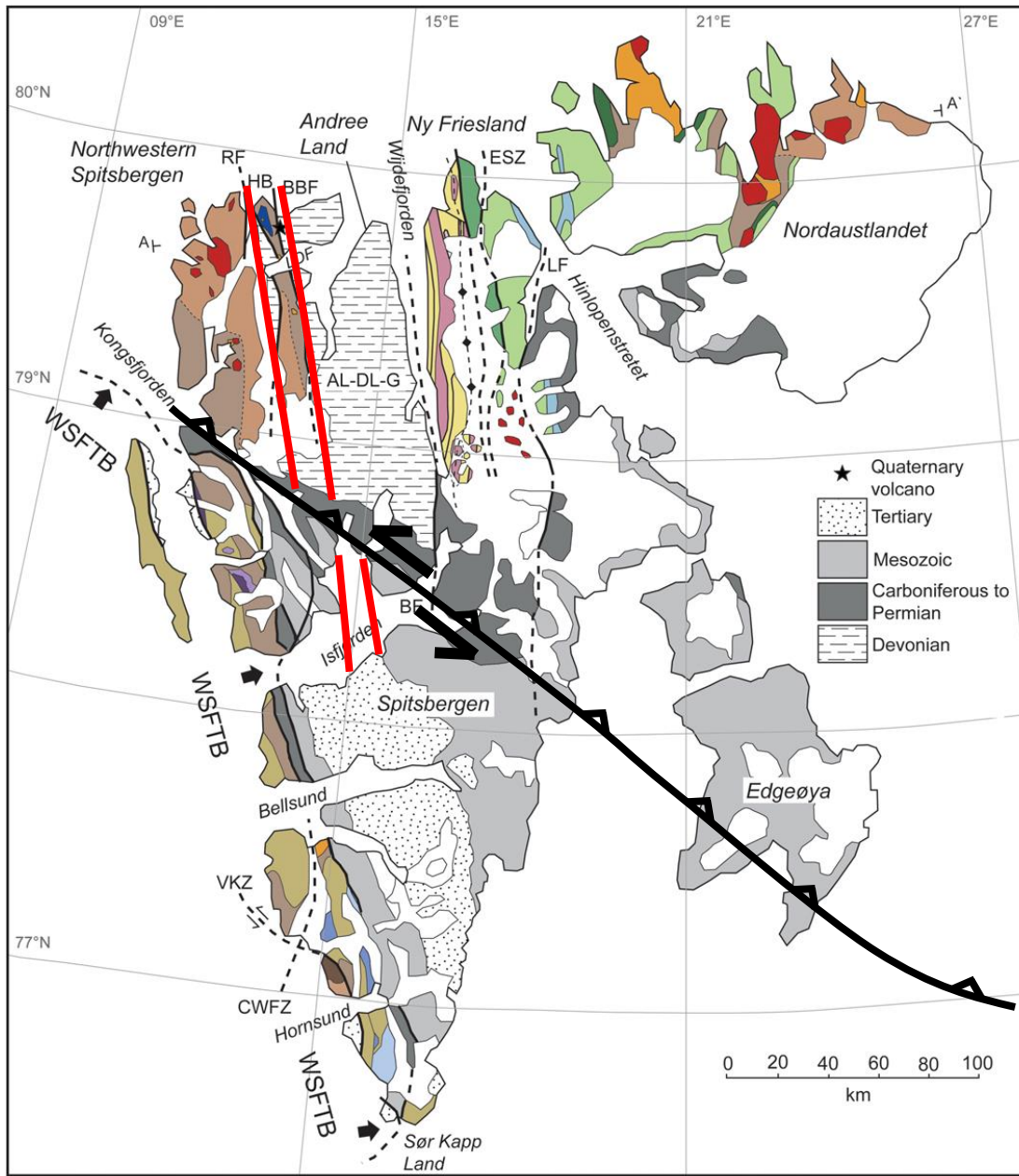

2 On the 29th of March 2016, an earthquake coinciding with the location of the WNW–ESE-striking Timanian thrust struck near the southwestern coast of Edgeøya.

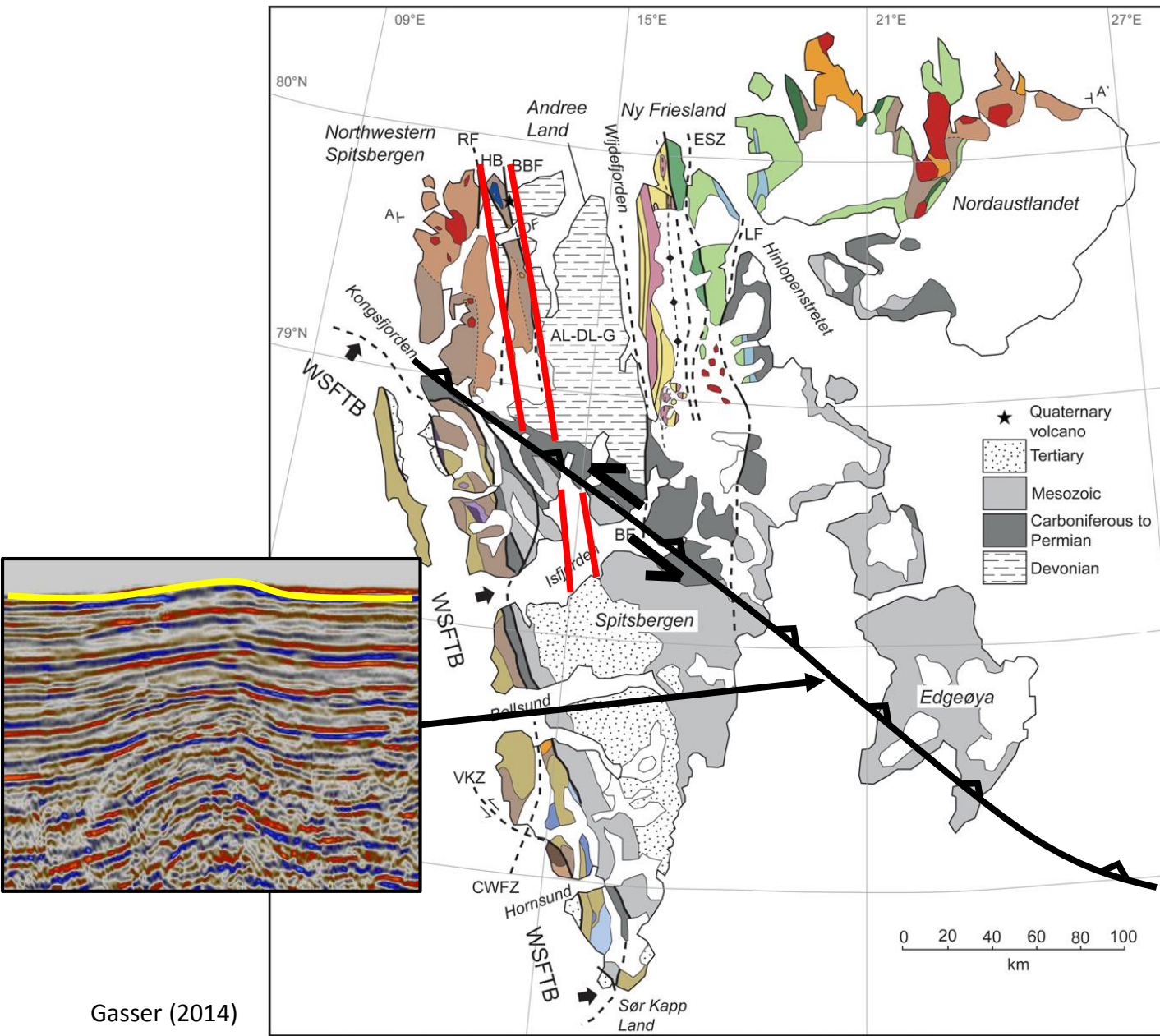

2 On the 29th of March 2016, an earthquake coinciding with the location of the WNW–ESE-striking Timanian thrust struck near the southwestern coast of Edgeøya.

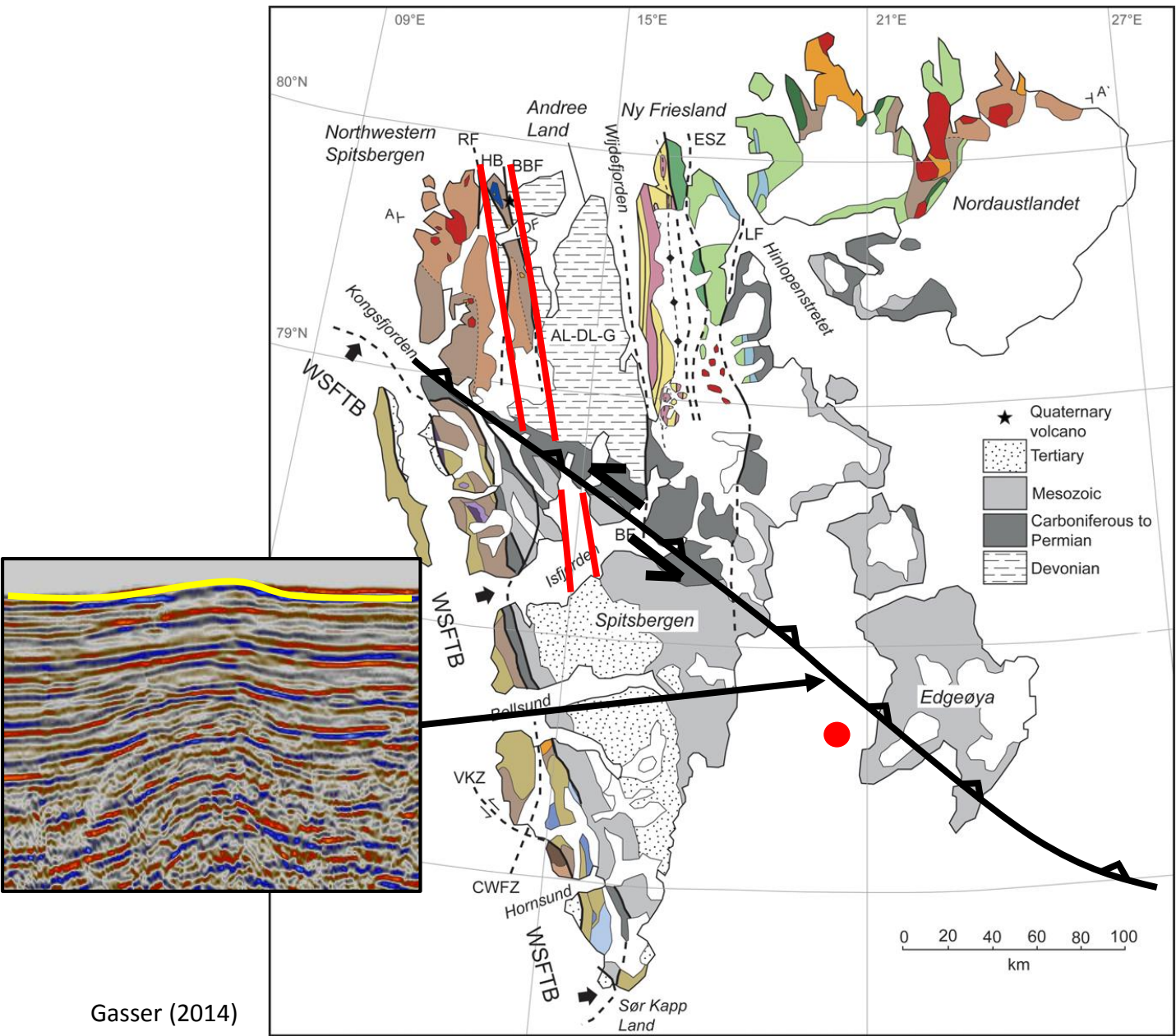

2 On the 29th of March 2016, an earthquake coinciding with the location of the WNW–ESE-striking Timanian thrust struck near the southwestern coast of Edgeøya.

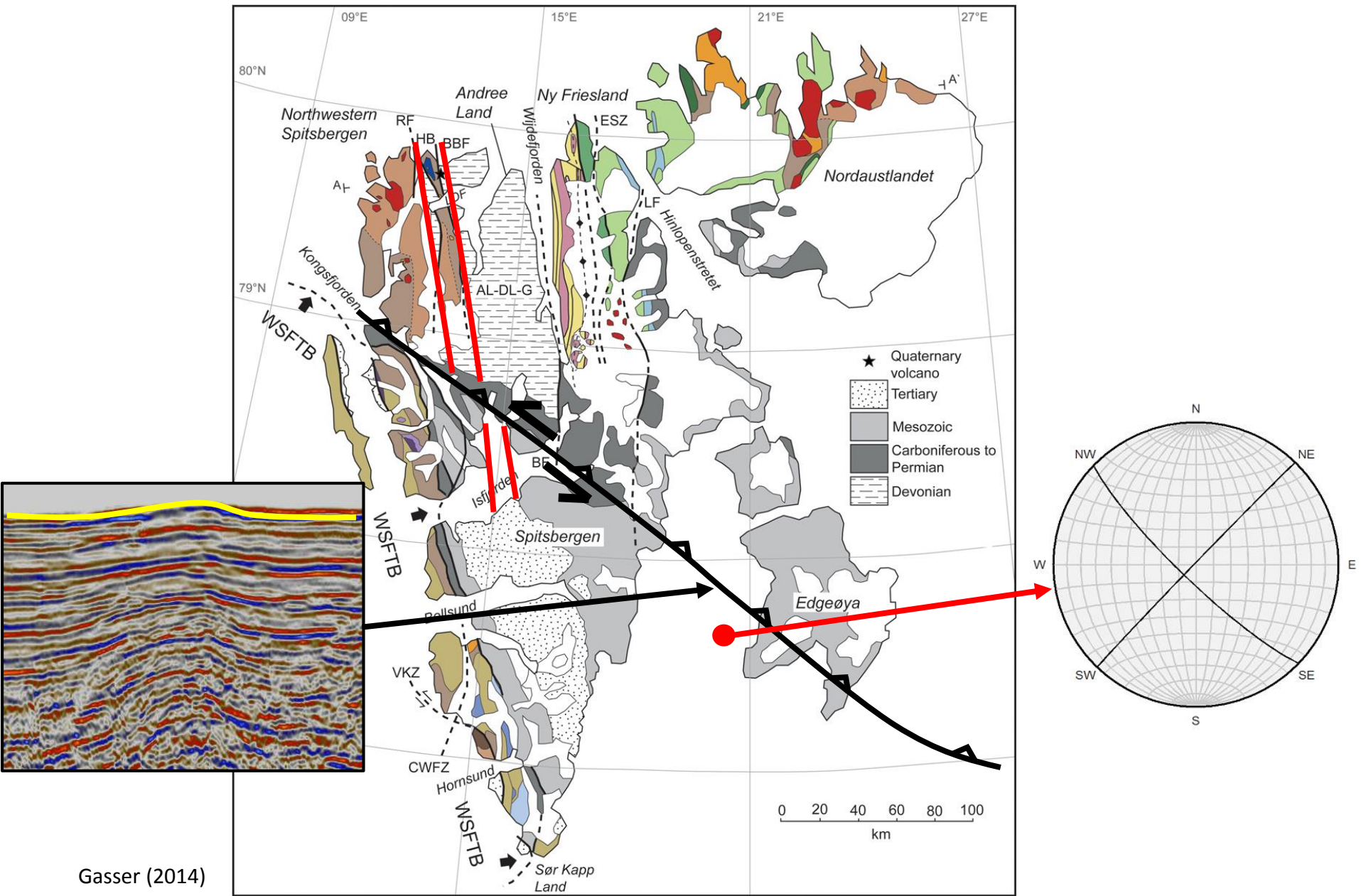

2 On the 29th of March 2016, an earthquake coinciding with the location of the WNW–ESE-striking Timanian thrust struck near the southwestern coast of Edgeøya.

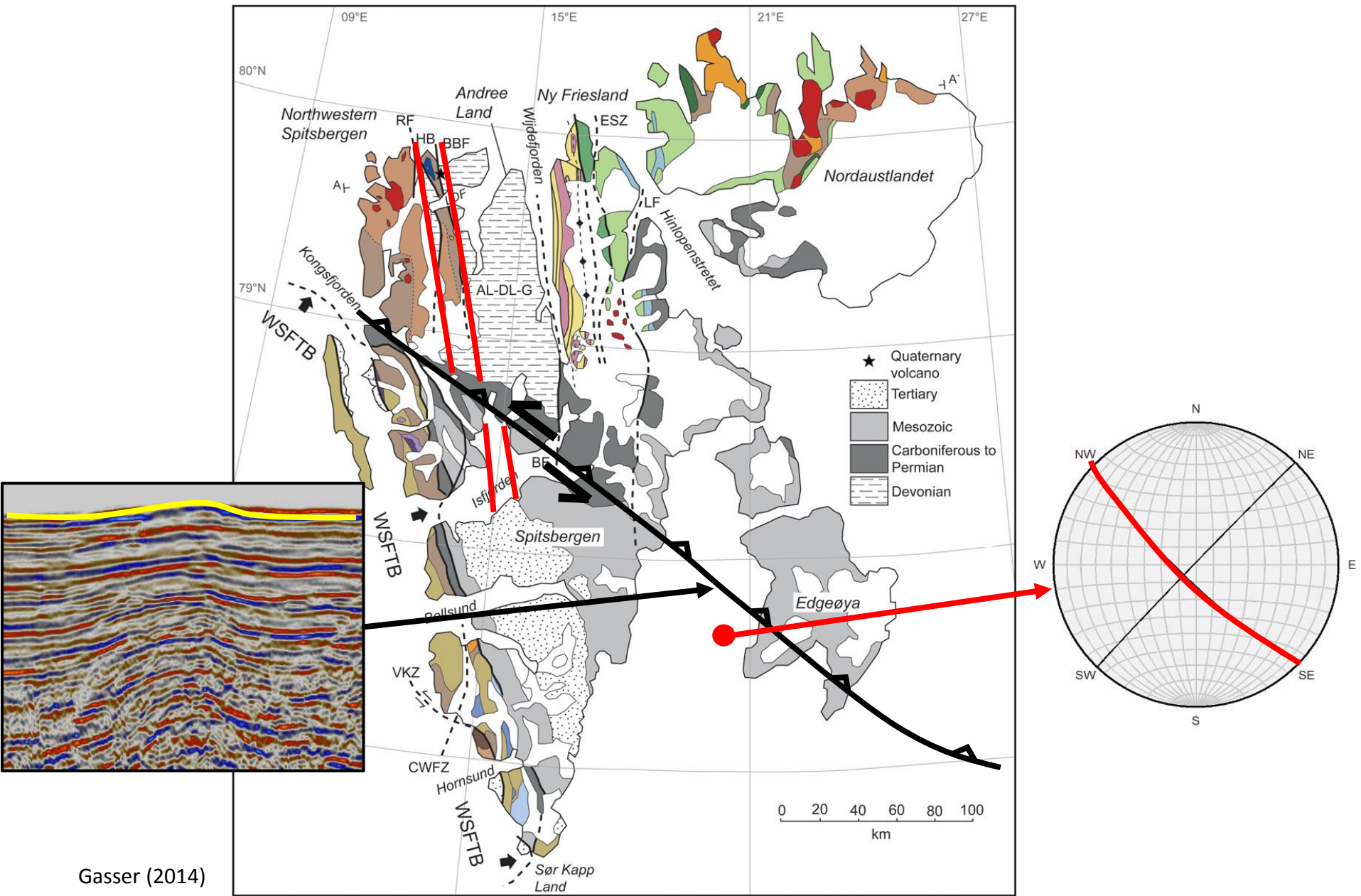

2 Tilt-derivative aeromagnetic data suggest that N–S-trending Grenvillian, Caledonian and Devonian basement ridges are crosscut by WNW–ESE-striking faults.

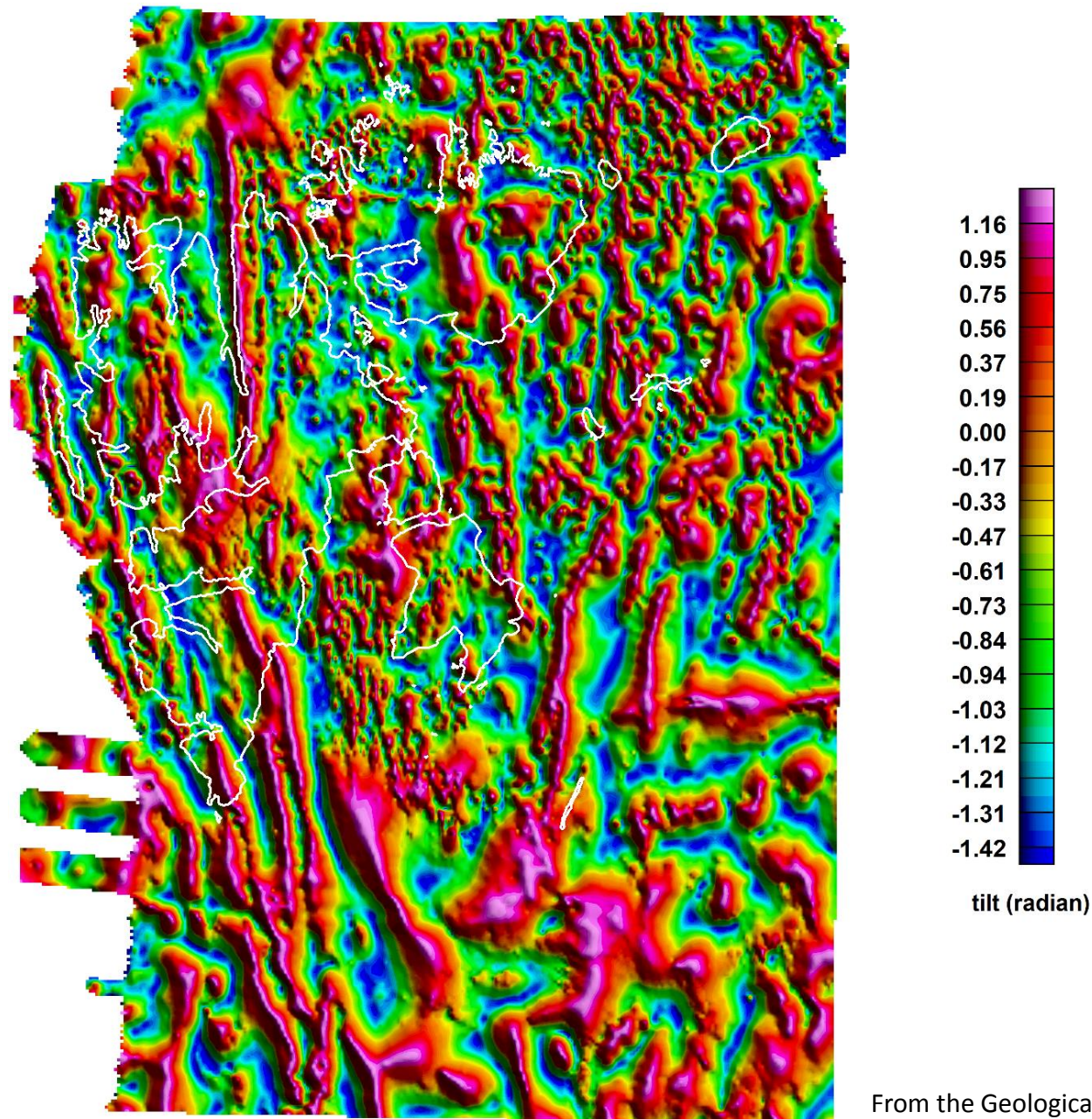

From the Geological Survey of Norway

2 Tilt-derivative aeromagnetic data suggest that N–S-trending Grenvillian, Caledonian and Devonian basement ridges are crosscut by WNW–ESE-striking faults.

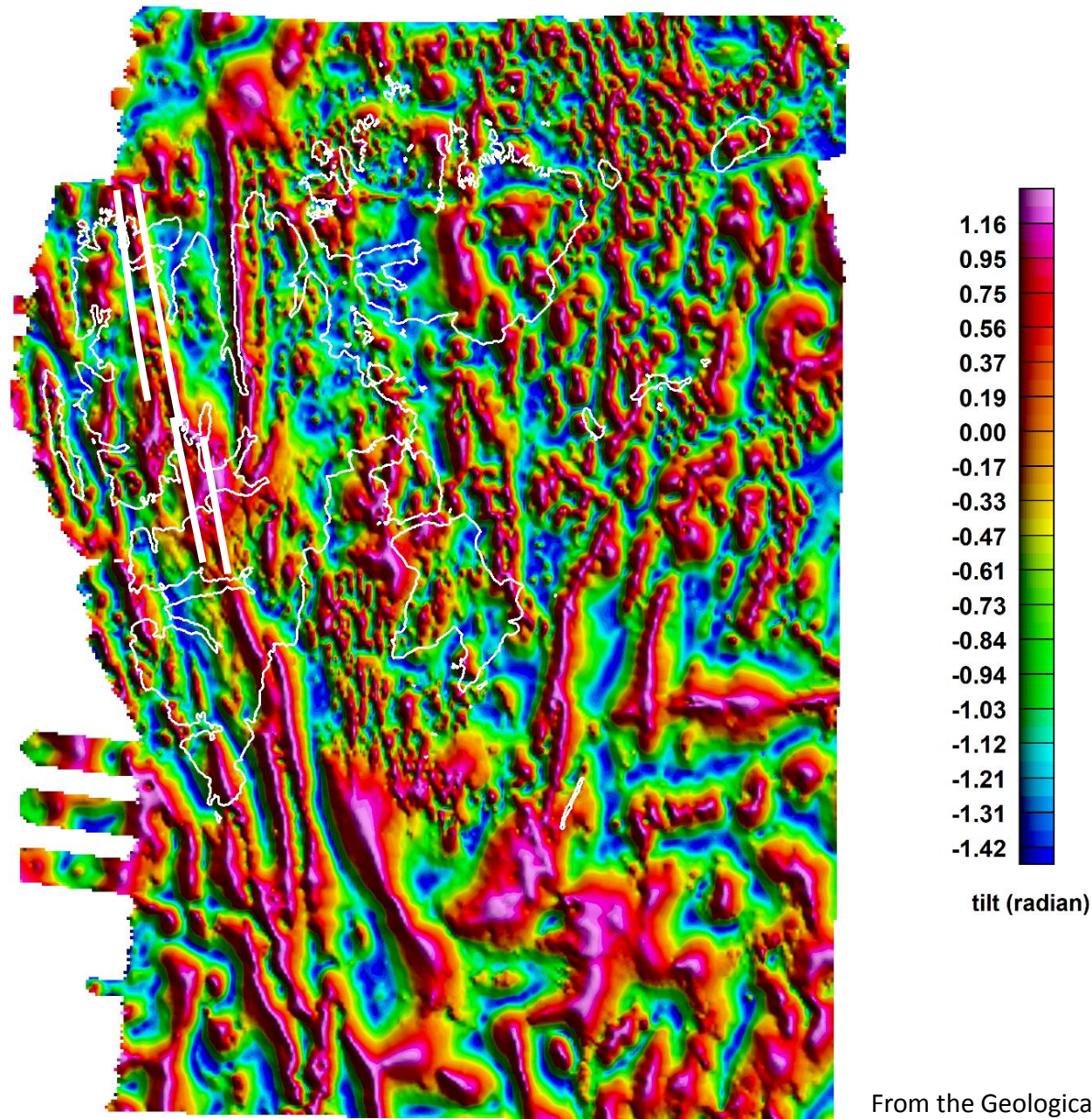

2 Tilt-derivative aeromagnetic data suggest that N–S-trending Grenvillian, Caledonian and Devonian basement ridges are crosscut by WNW–ESE-striking faults.

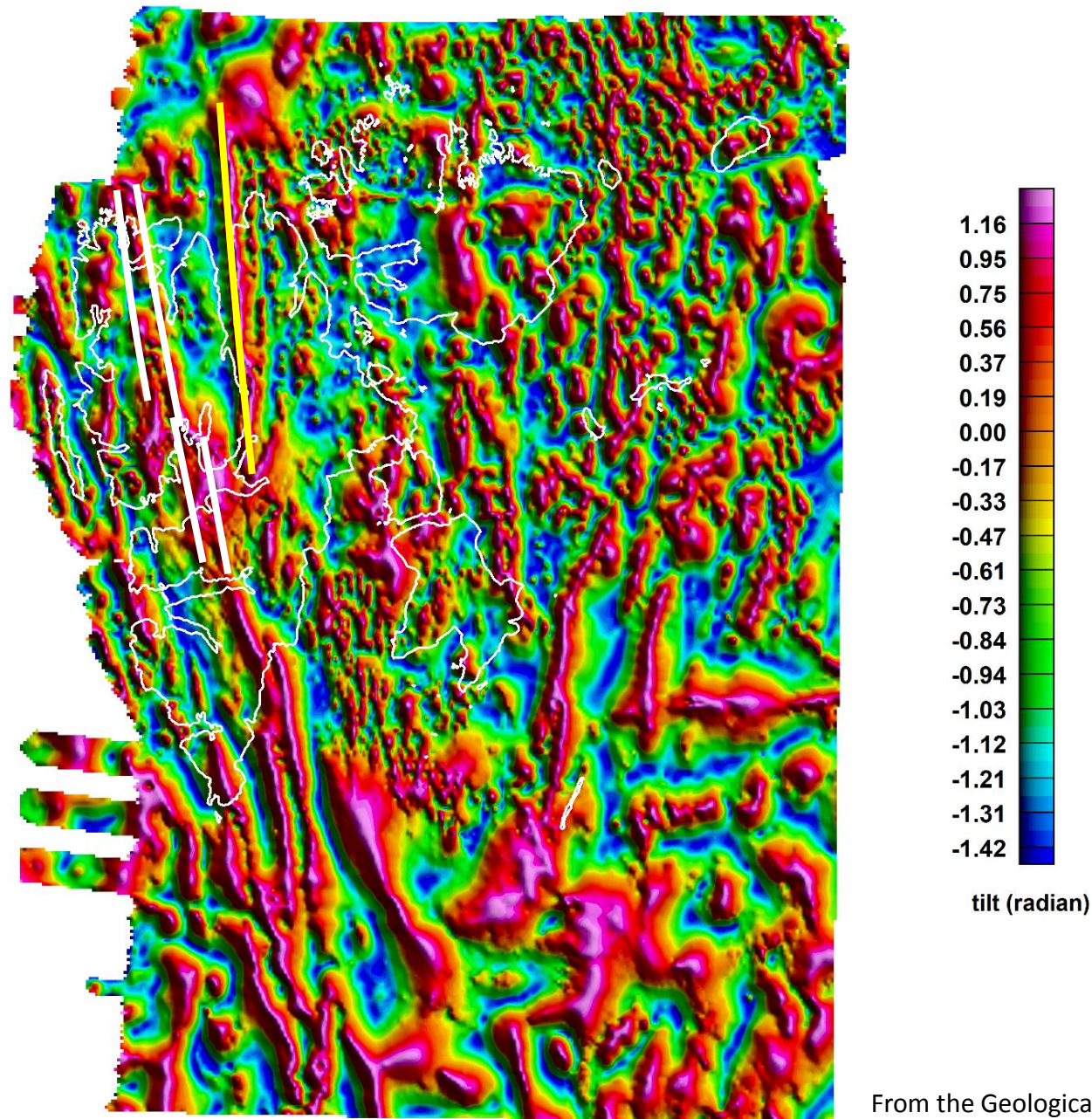

From the Geological Survey of Norway

2 Tilt-derivative aeromagnetic data suggest that N–S-trending Grenvillian, Caledonian and Devonian basement ridges are crosscut by WNW–ESE-striking faults.

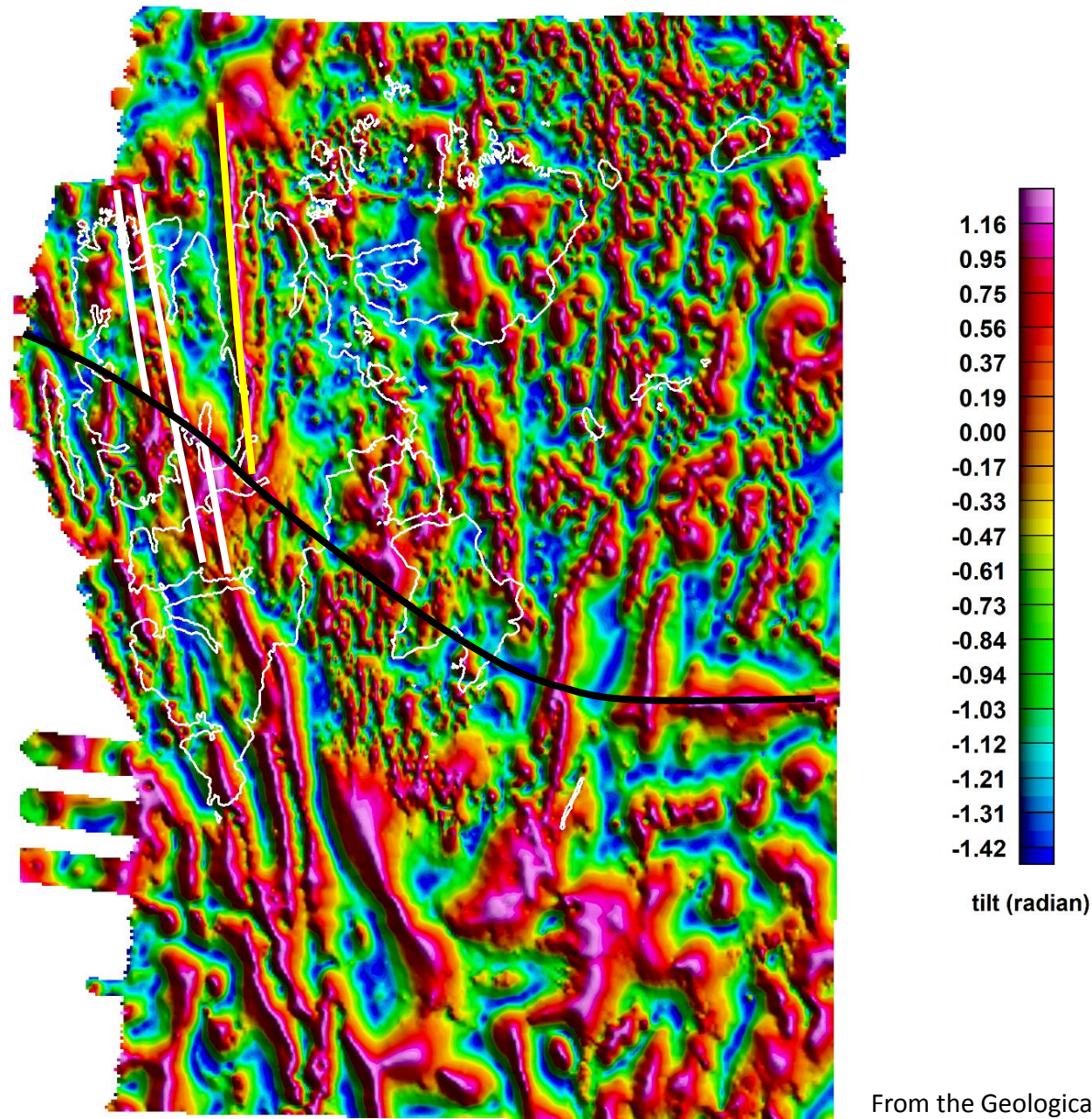

From the Geological Survey of Norway

2 Tilt-derivative aeromagnetic data suggest that N–S-trending Grenvillian, Caledonian and Devonian basement ridges are crosscut by WNW–ESE-striking faults.

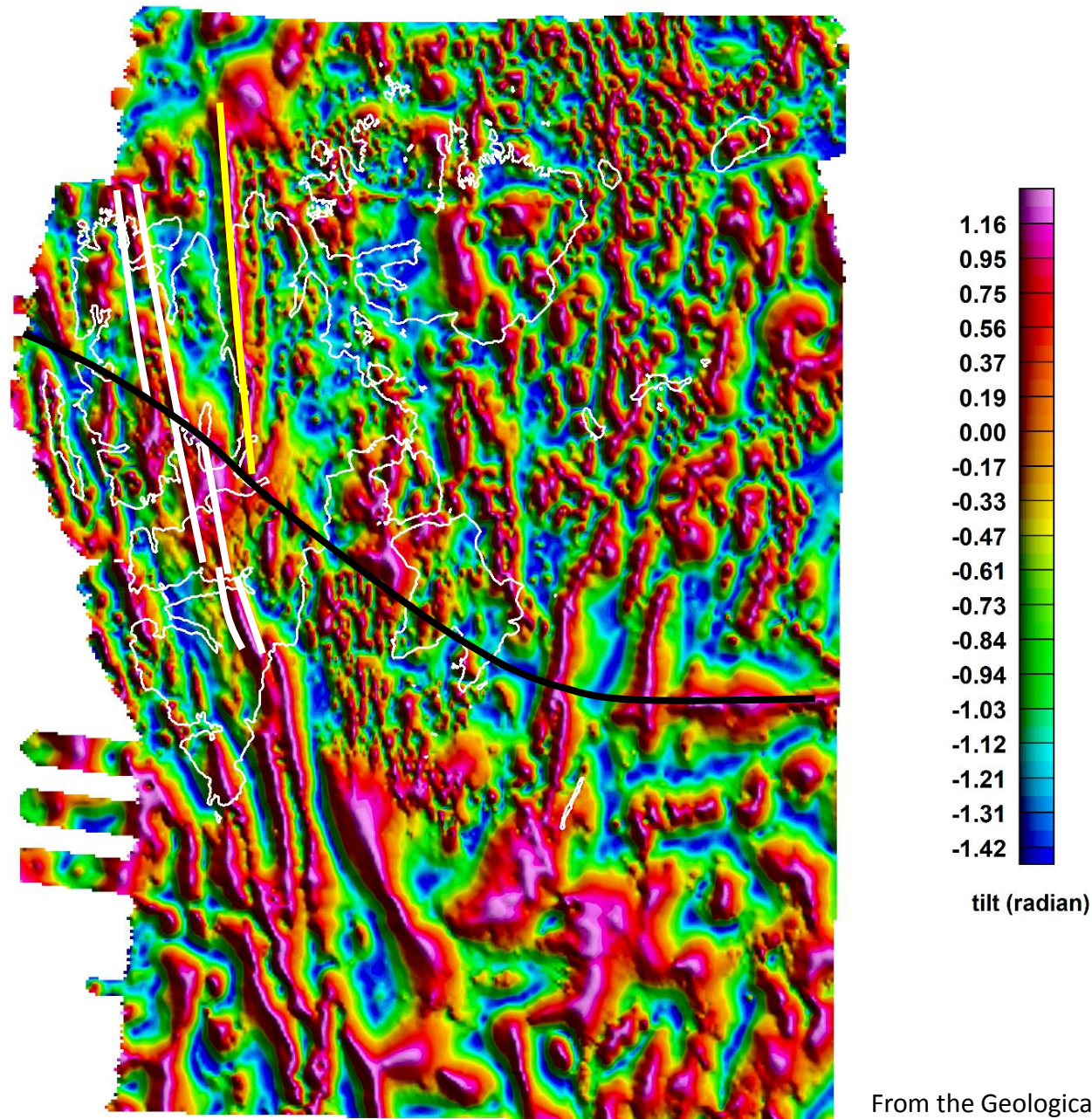

2 Tilt-derivative aeromagnetic data suggest that N–S-trending Grenvillian, Caledonian and Devonian basement ridges are crosscut by WNW–ESE-striking faults.

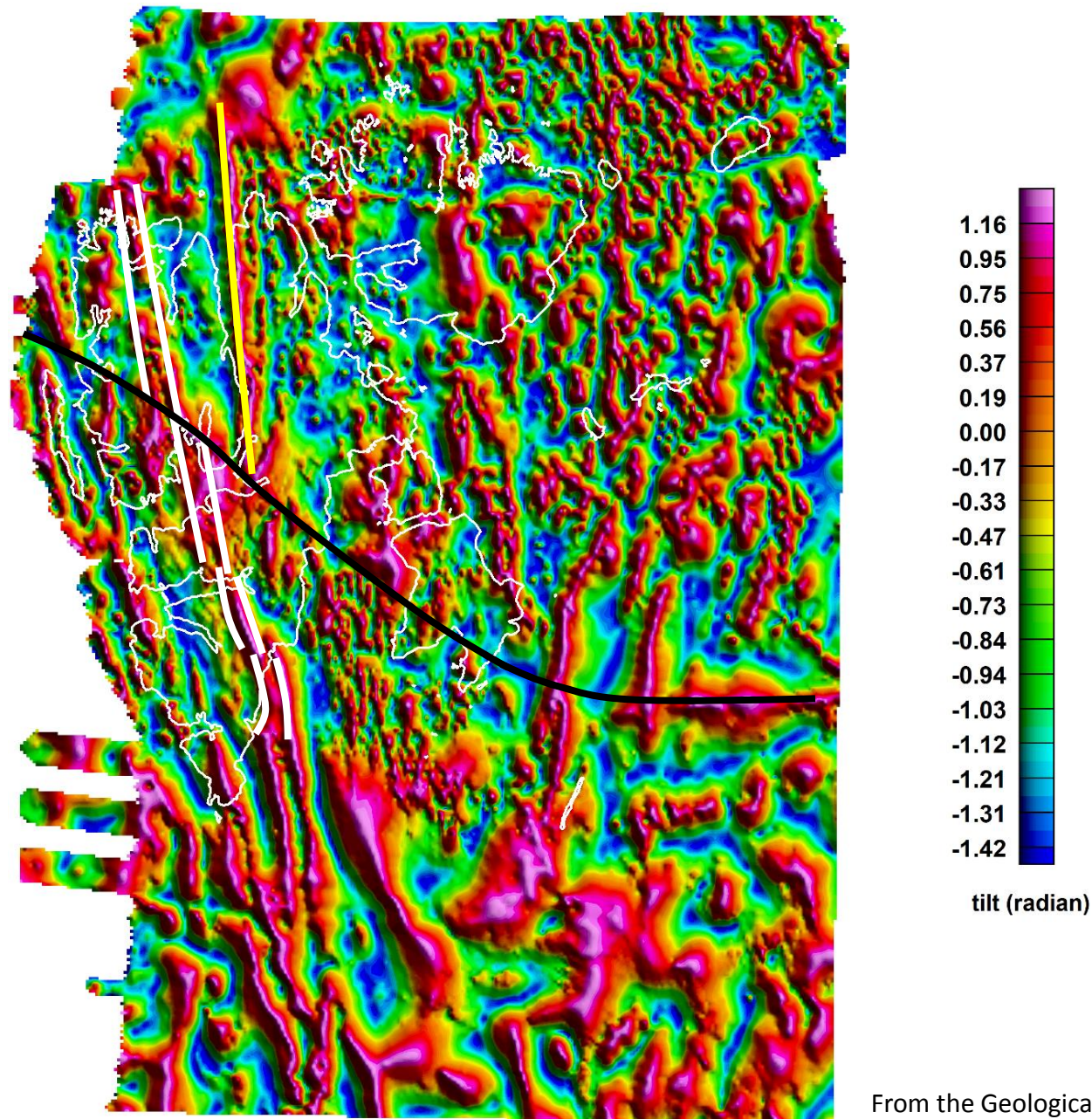

2 Tilt-derivative aeromagnetic data suggest that N–S-trending Grenvillian, Caledonian and Devonian basement ridges are crosscut by WNW–ESE-striking faults.

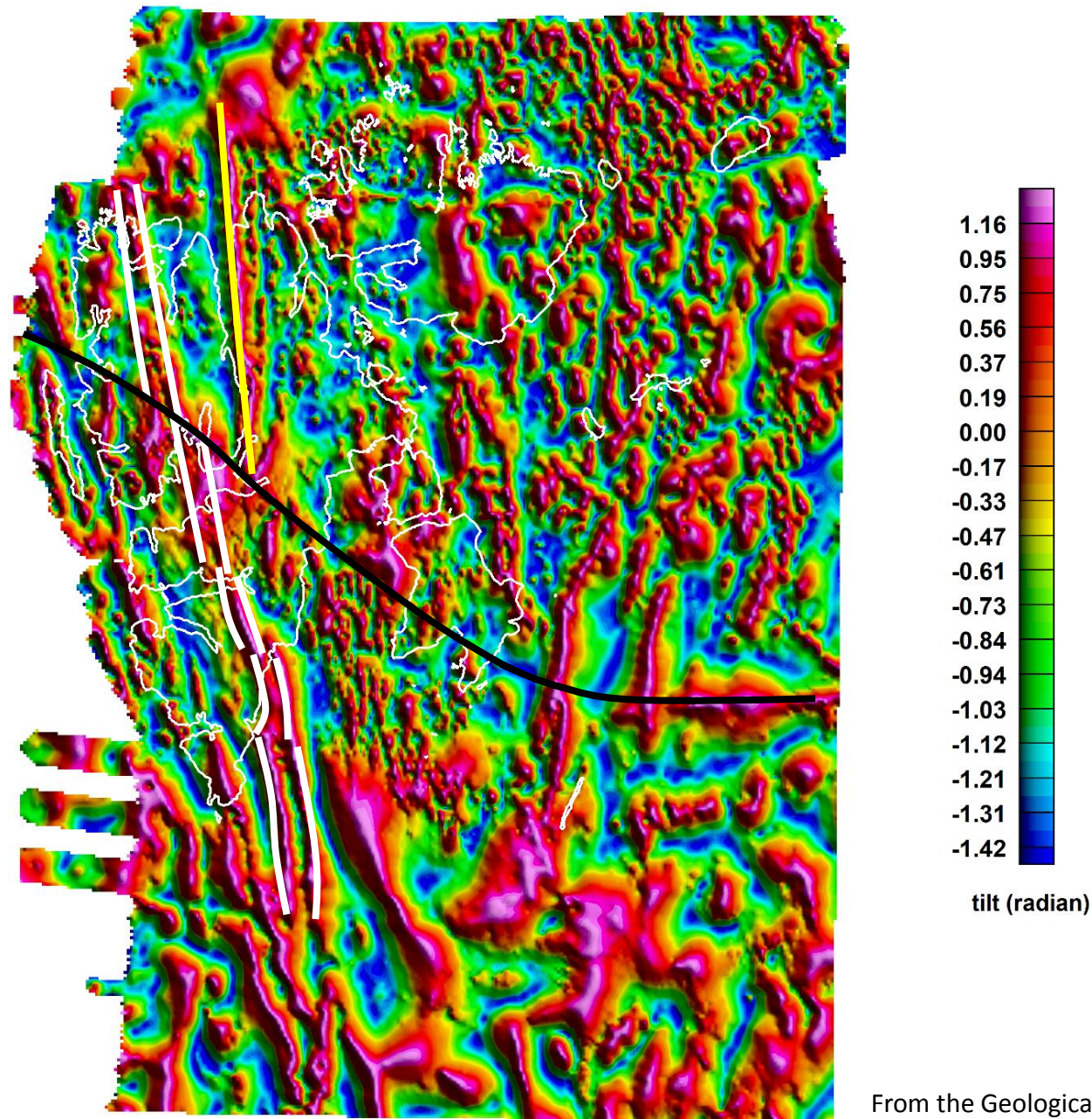

2 Tilt-derivative aeromagnetic data suggest that N–S-trending Grenvillian, Caledonian and Devonian basement ridges are crosscut by WNW–ESE-striking faults.

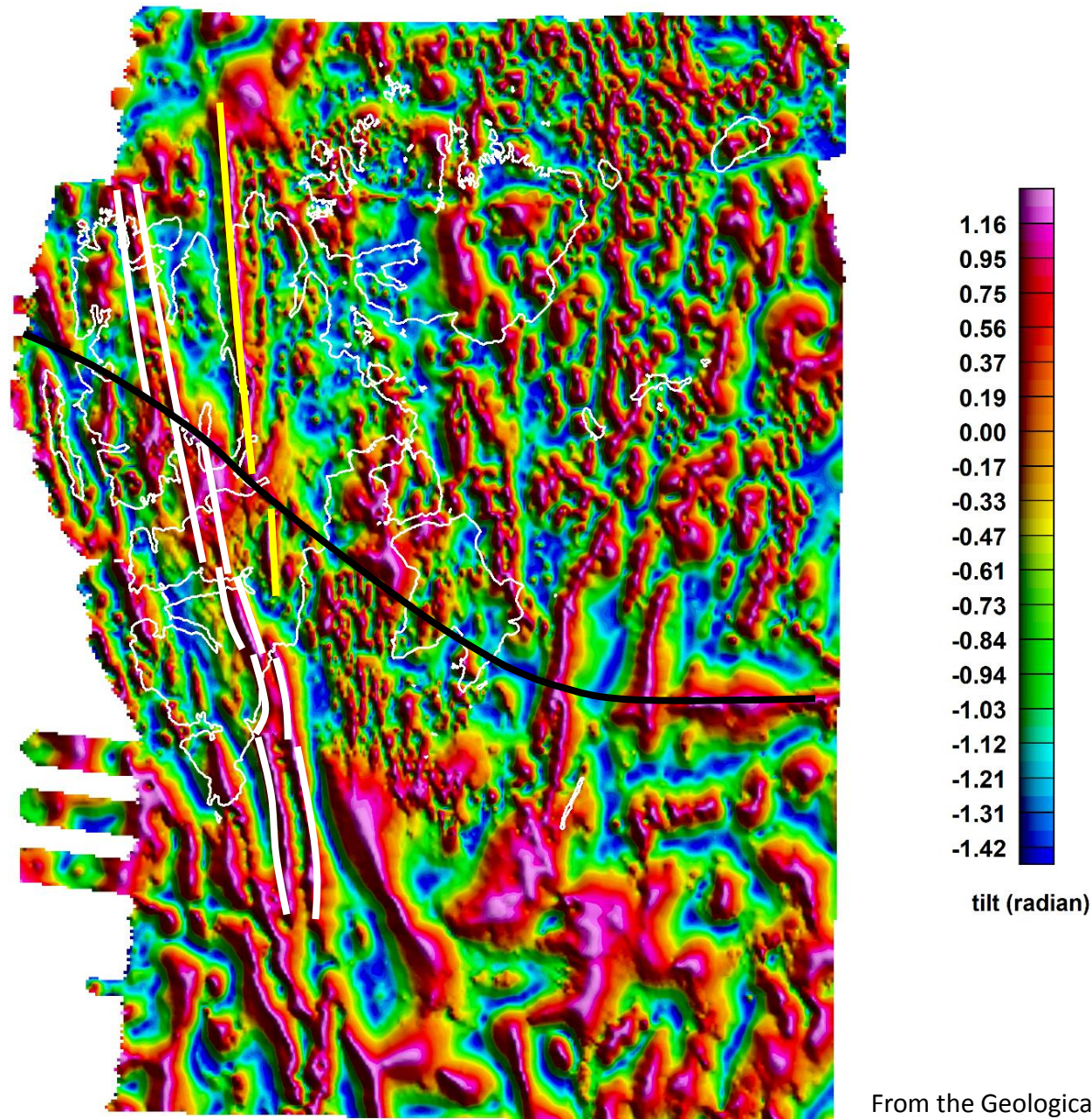

From the Geological Survey of Norway

2 Tilt-derivative aeromagnetic data suggest that N–S-trending Grenvillian, Caledonian and Devonian basement ridges are crosscut by WNW–ESE-striking faults.

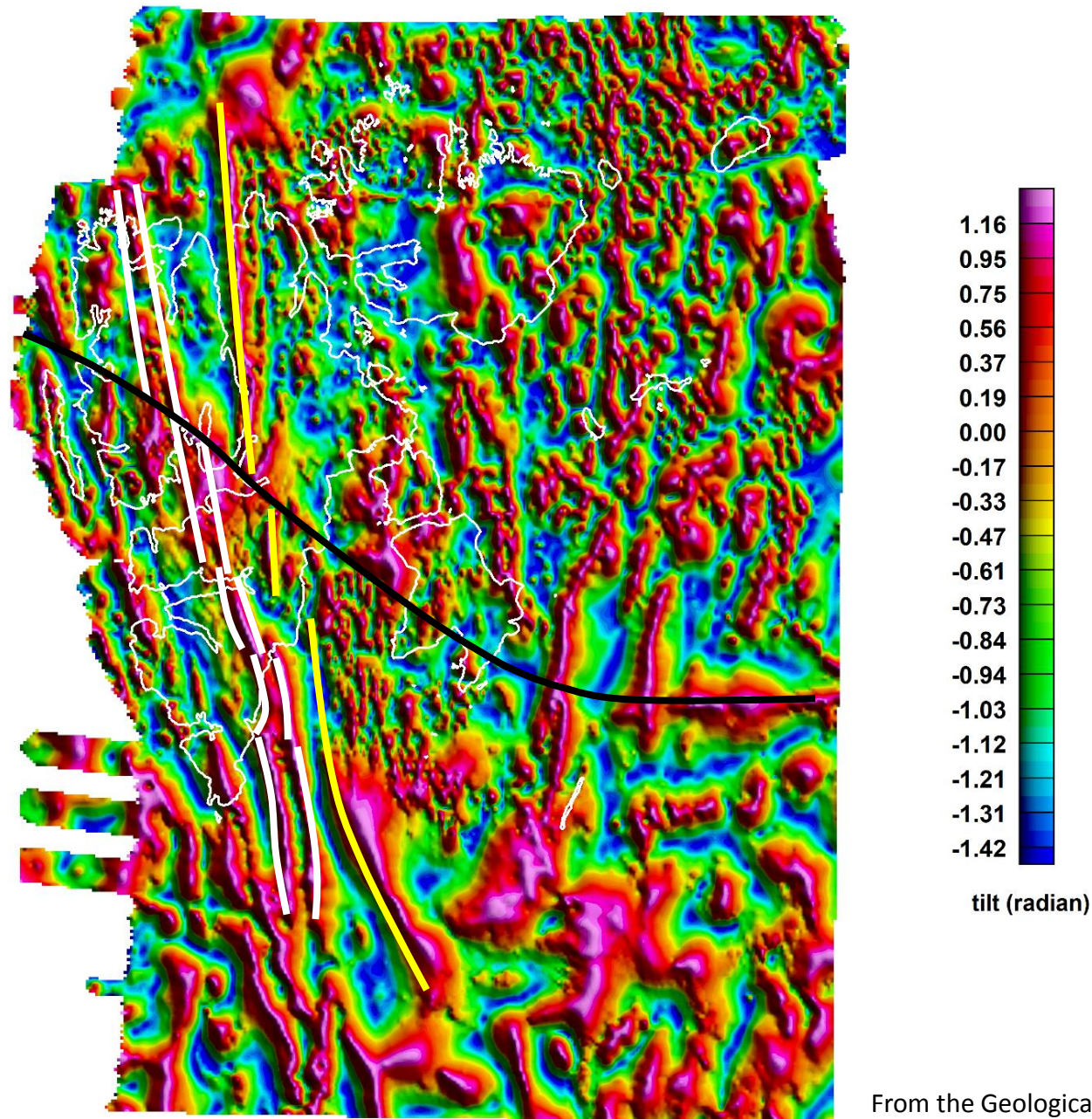

2 Tilt-derivative aeromagnetic data suggest that N–S-trending Grenvillian, Caledonian and Devonian basement ridges are crosscut by WNW–ESE-striking faults.

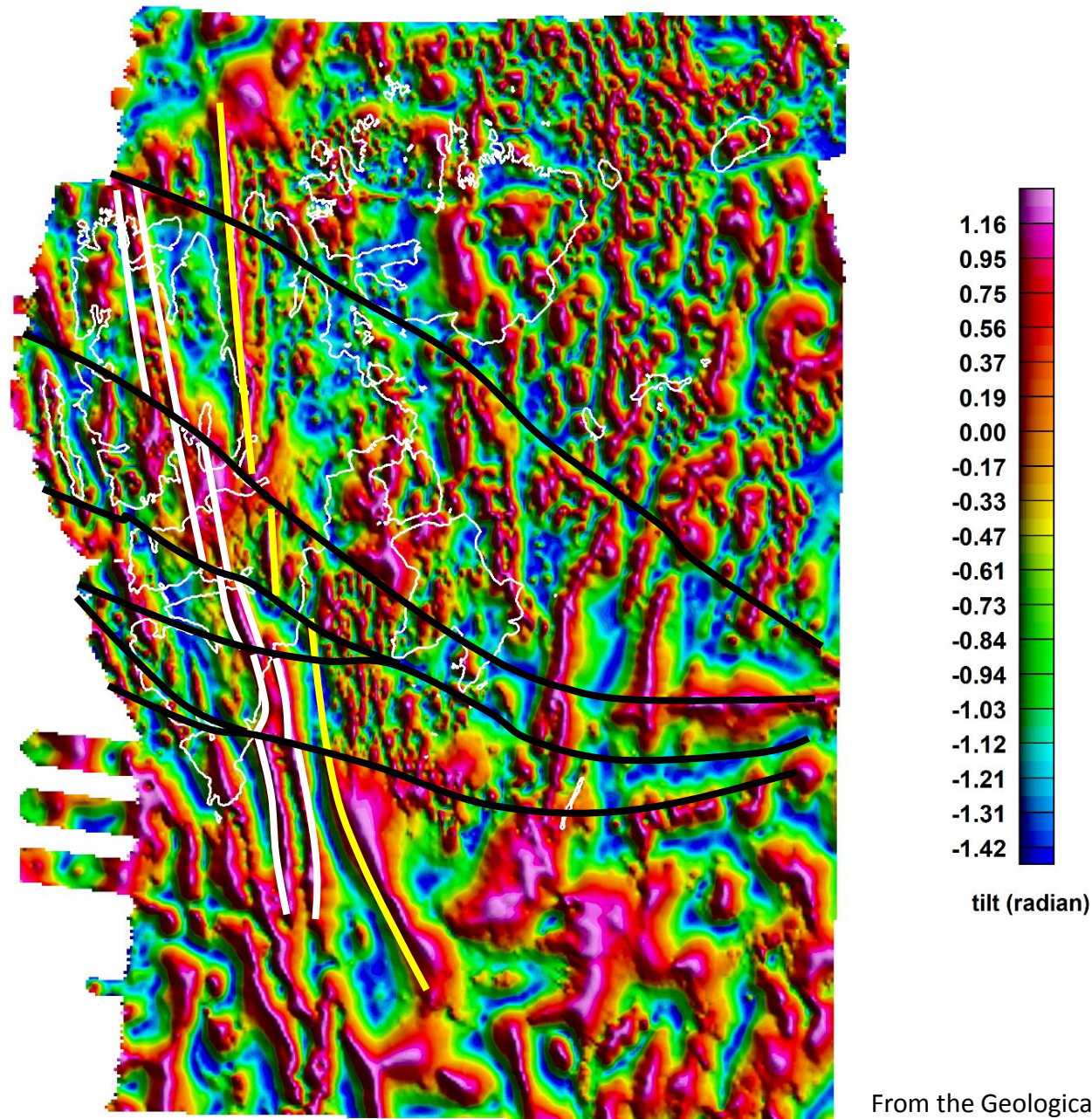

From the Geological Survey of Norway

2 Tilt-derivative aeromagnetic data suggest that N–S-trending Grenvillian, Caledonian and Devonian basement ridges are crosscut by WNW–ESE-striking faults.

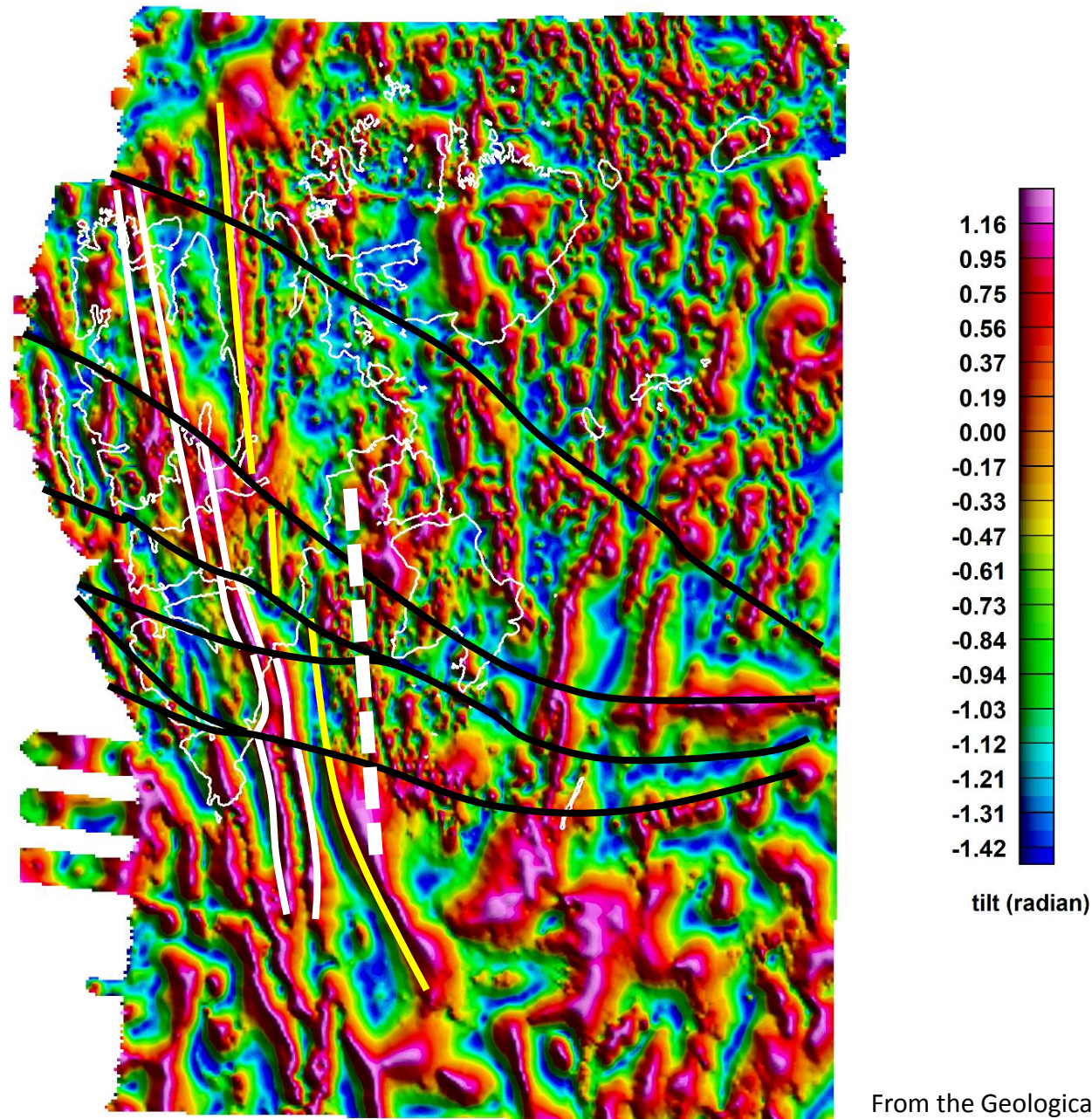

From the Geological Survey of Norway

2 Seismic data in Storfjorden show a series of possibly Timanian thrust sequences verging to the SSW.

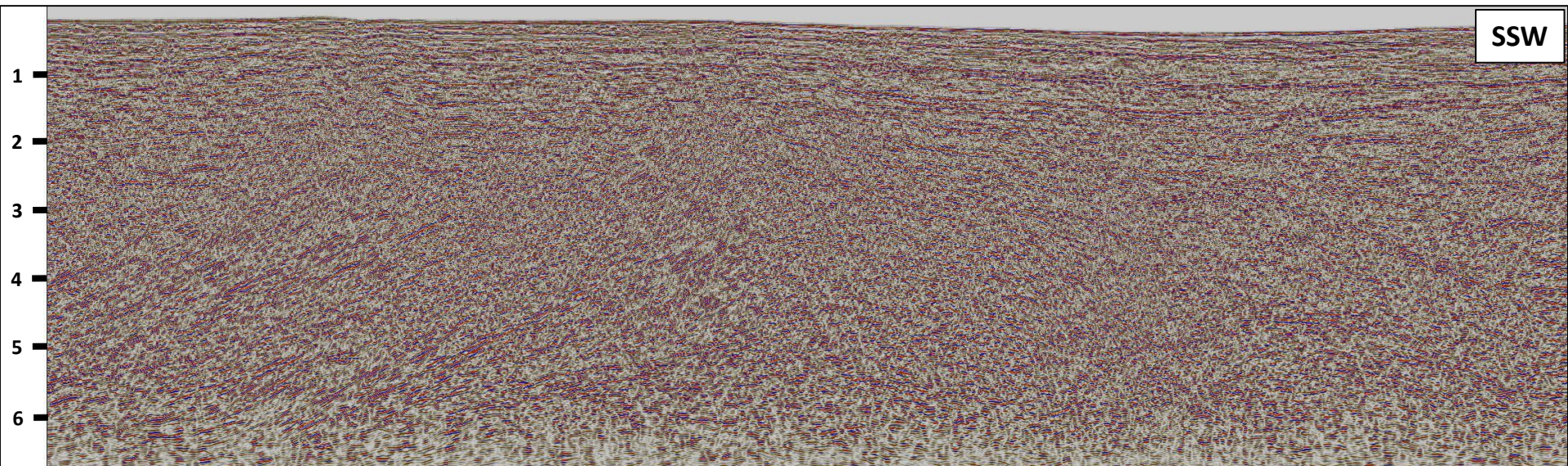
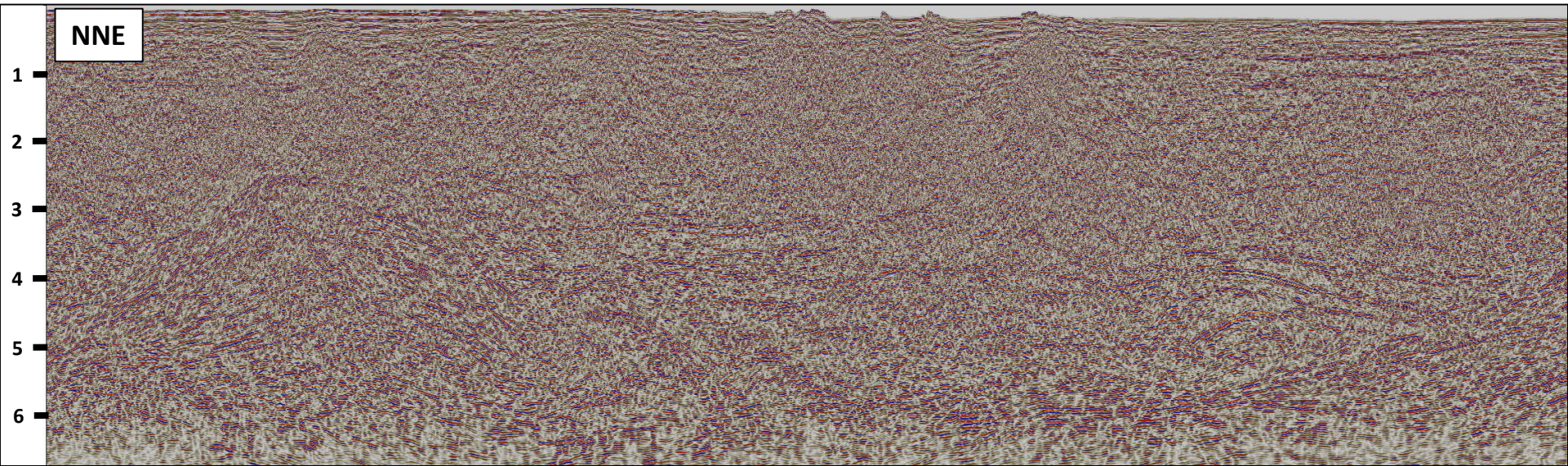

2 Seismic data in Storfjorden show a series of possibly Timanian thrust sequences verging to the SSW.

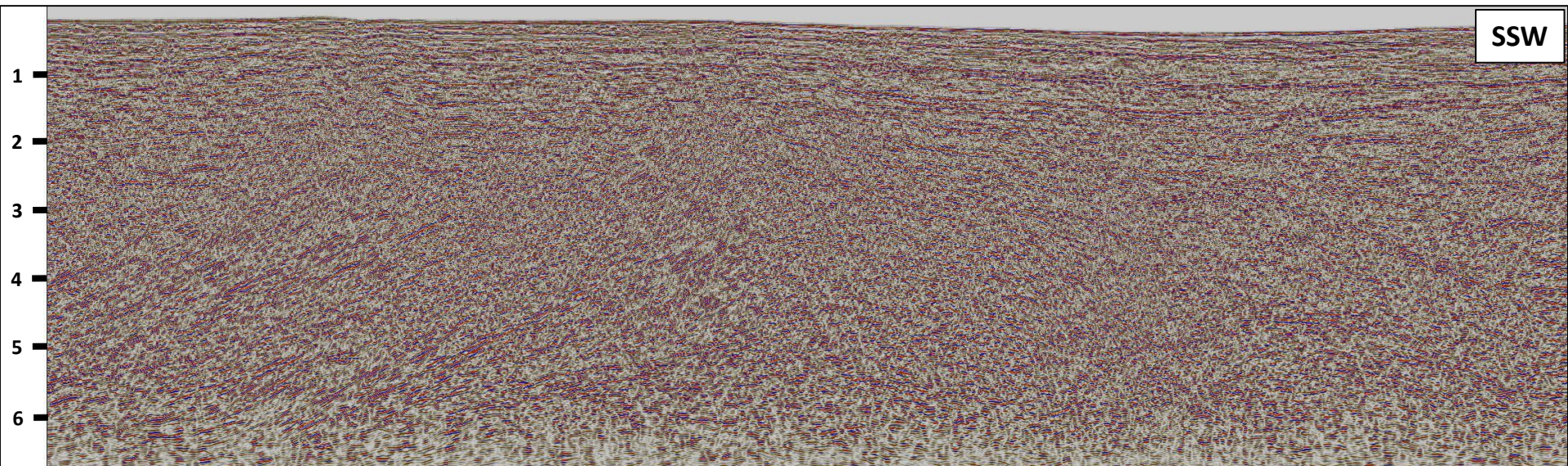
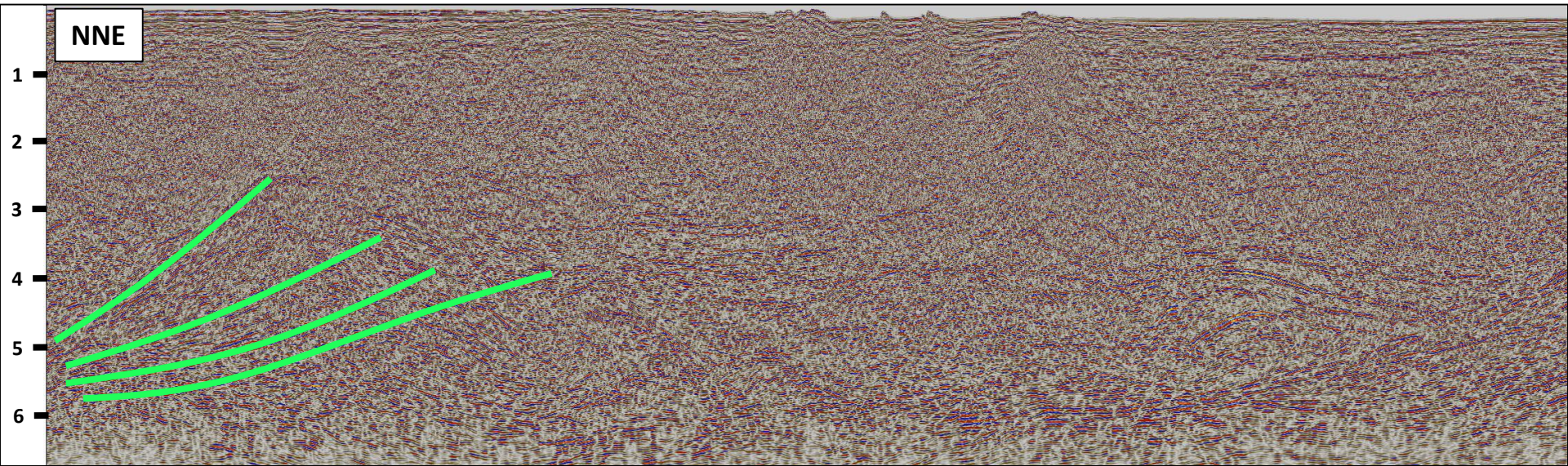

2 Seismic data in Storfjorden show a series of possibly Timanian thrust sequences verging to the SSW.

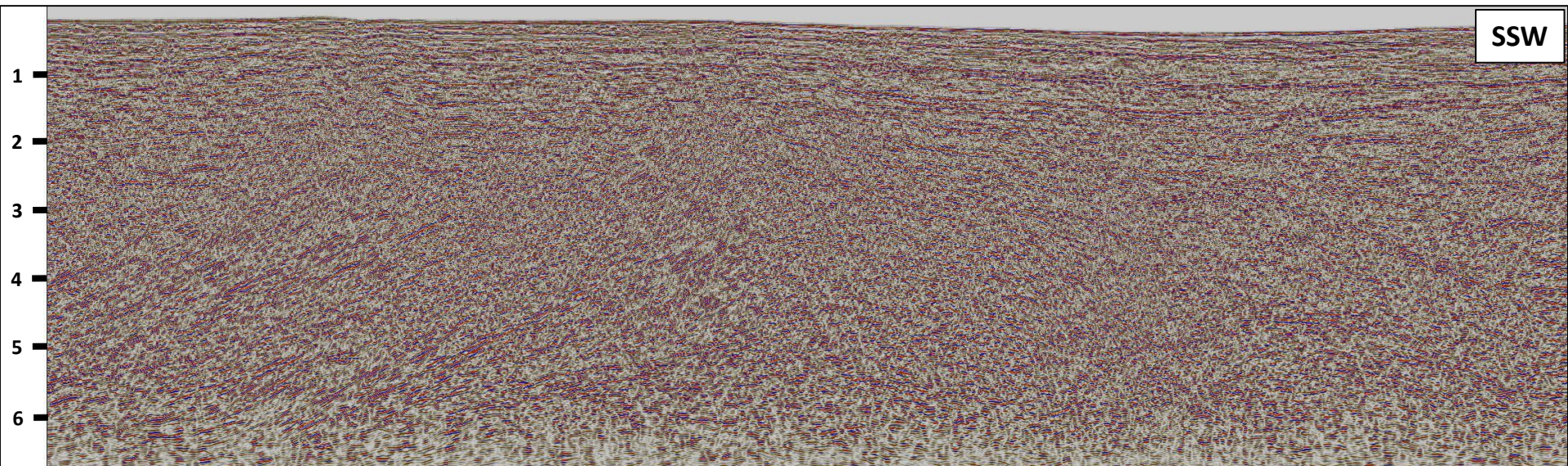
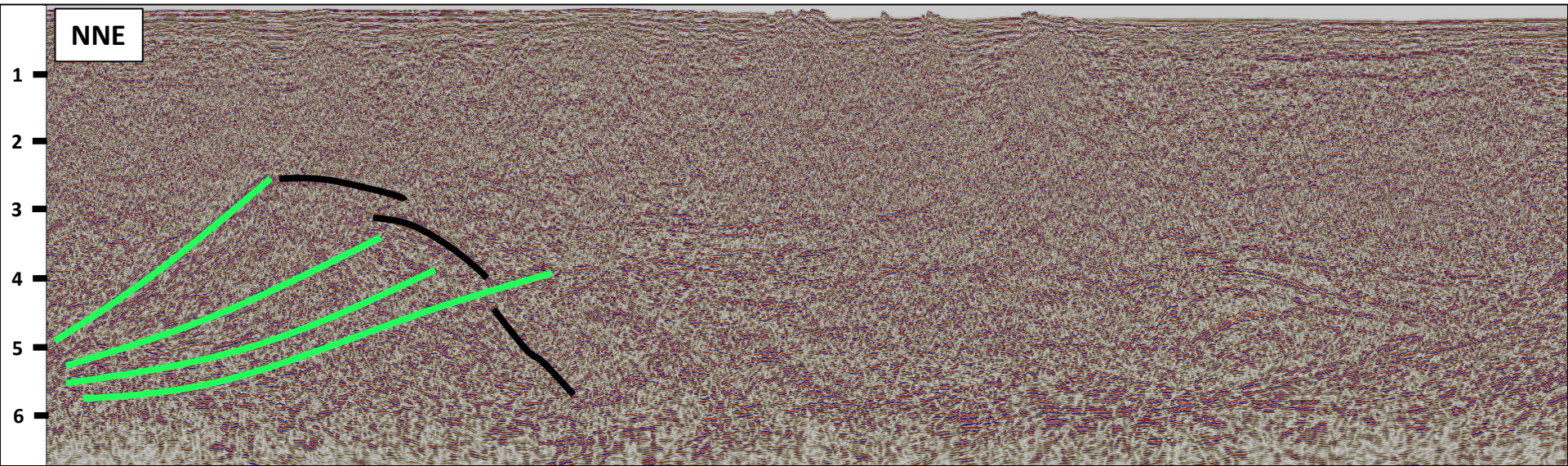

2 Seismic data in Storfjorden show a series of possibly Timanian thrust sequences verging to the SSW.

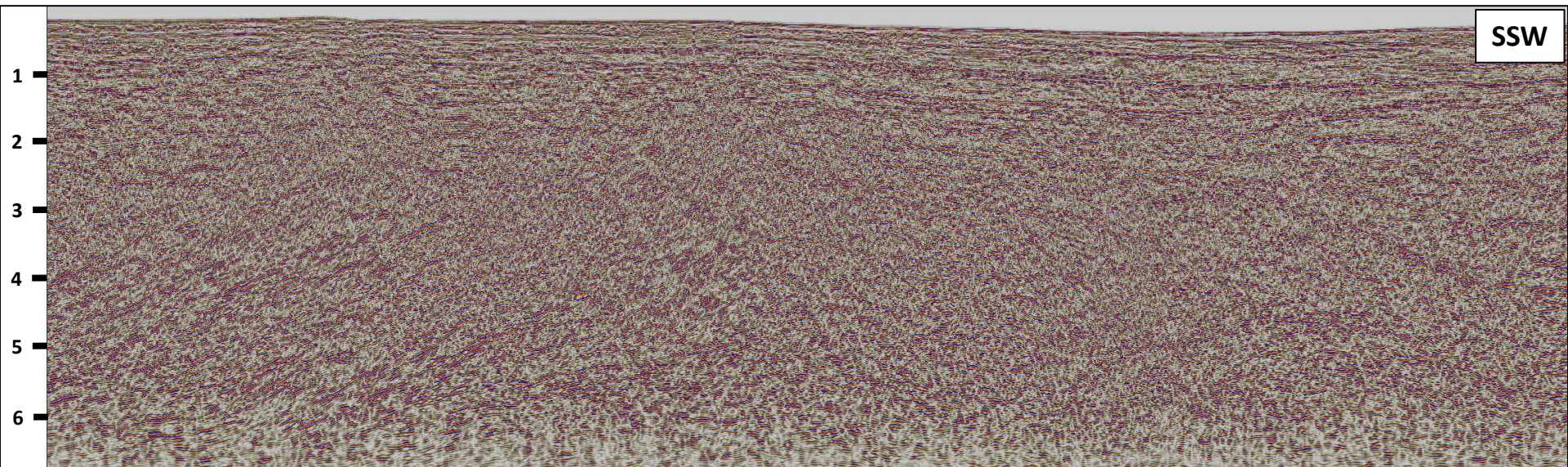
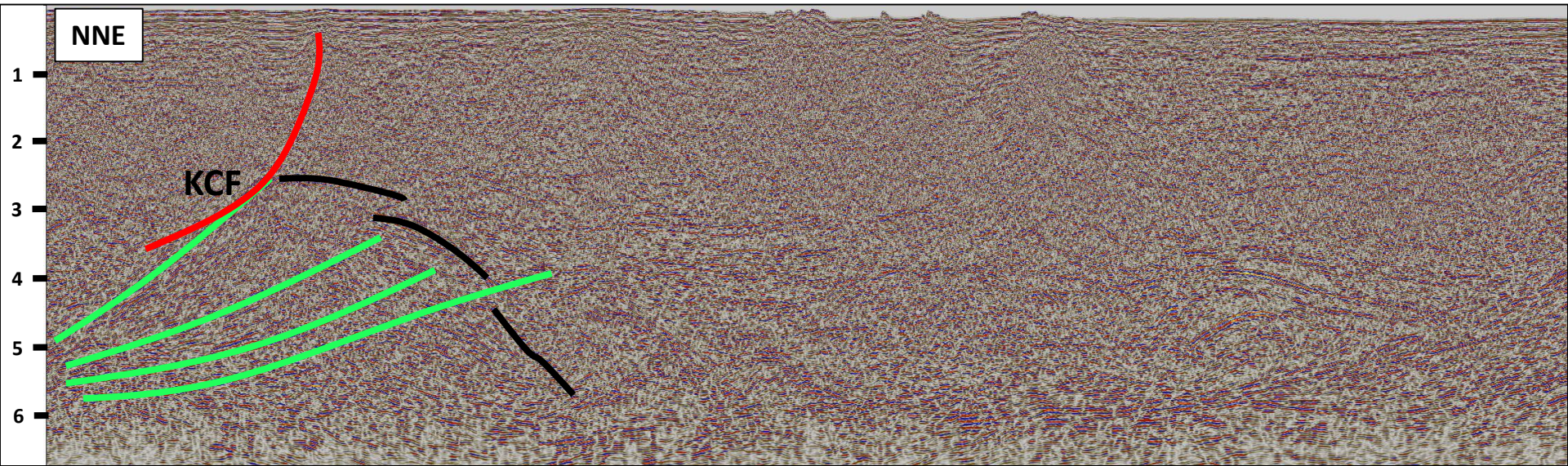

2 Seismic data in Storfjorden show a series of possibly Timanian thrust sequences verging to the SSW.

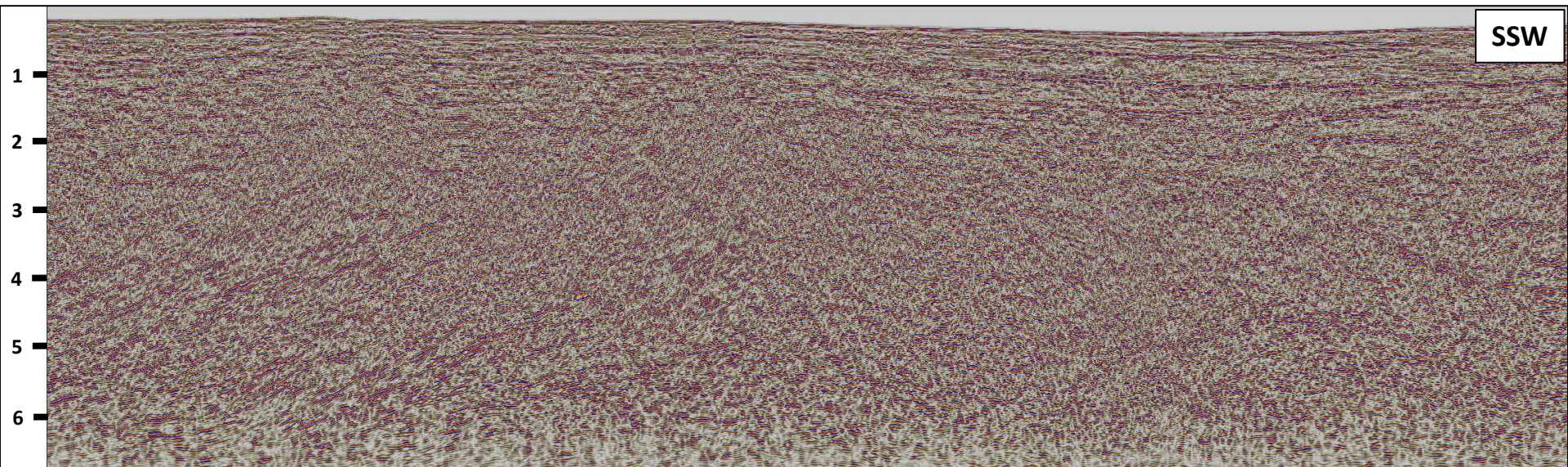
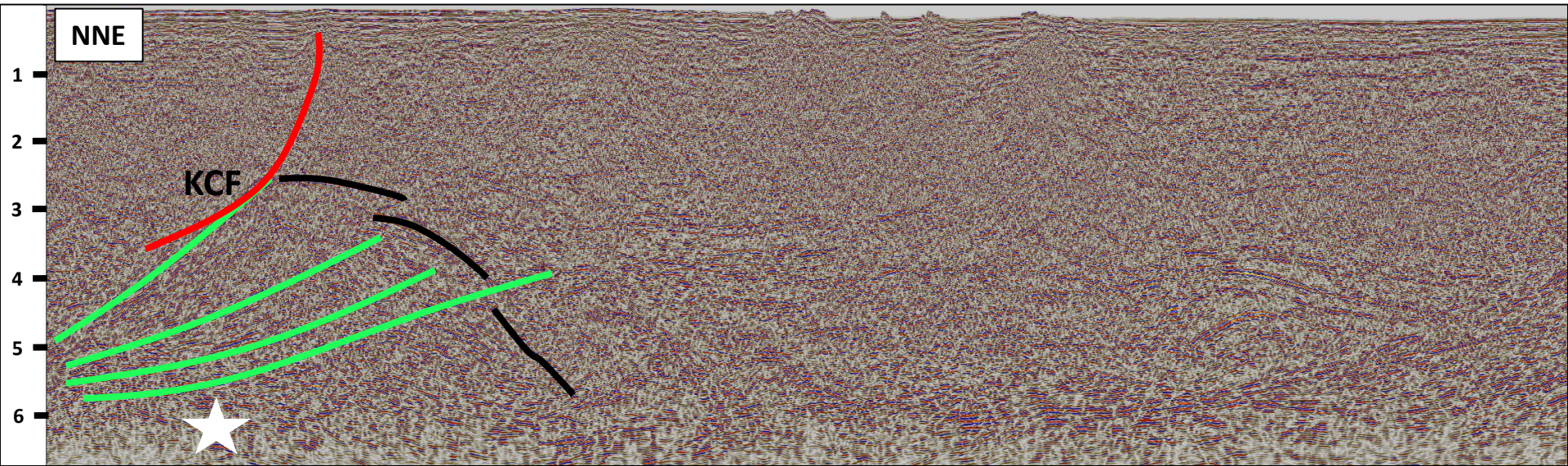

2 Seismic data in Storfjorden show a series of possibly Timanian thrust sequences verging to the SSW.

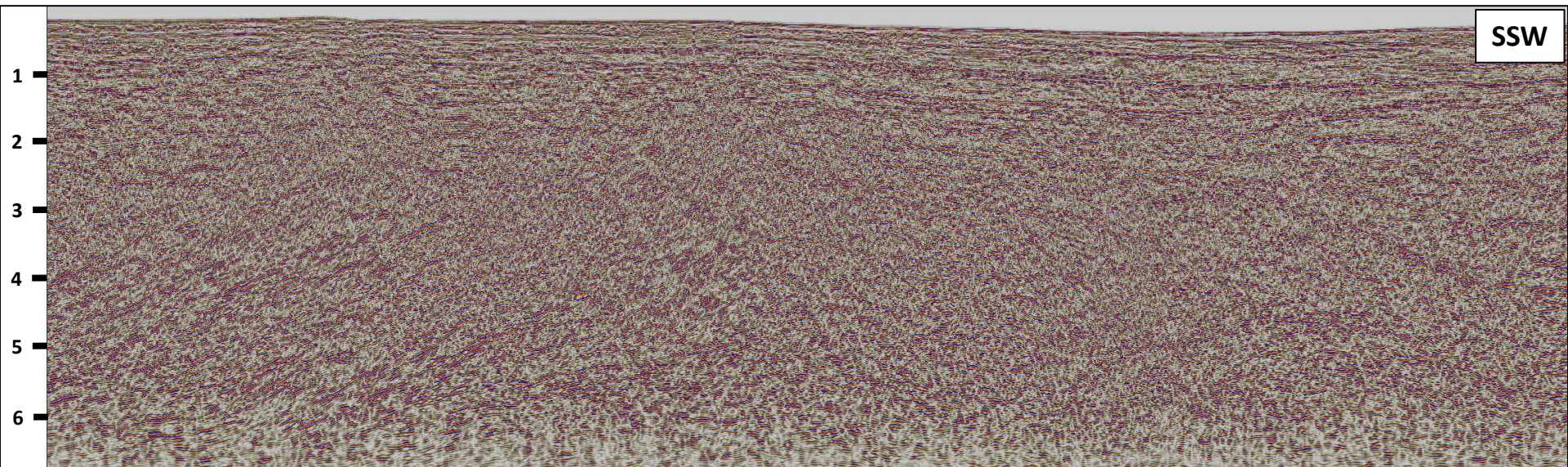
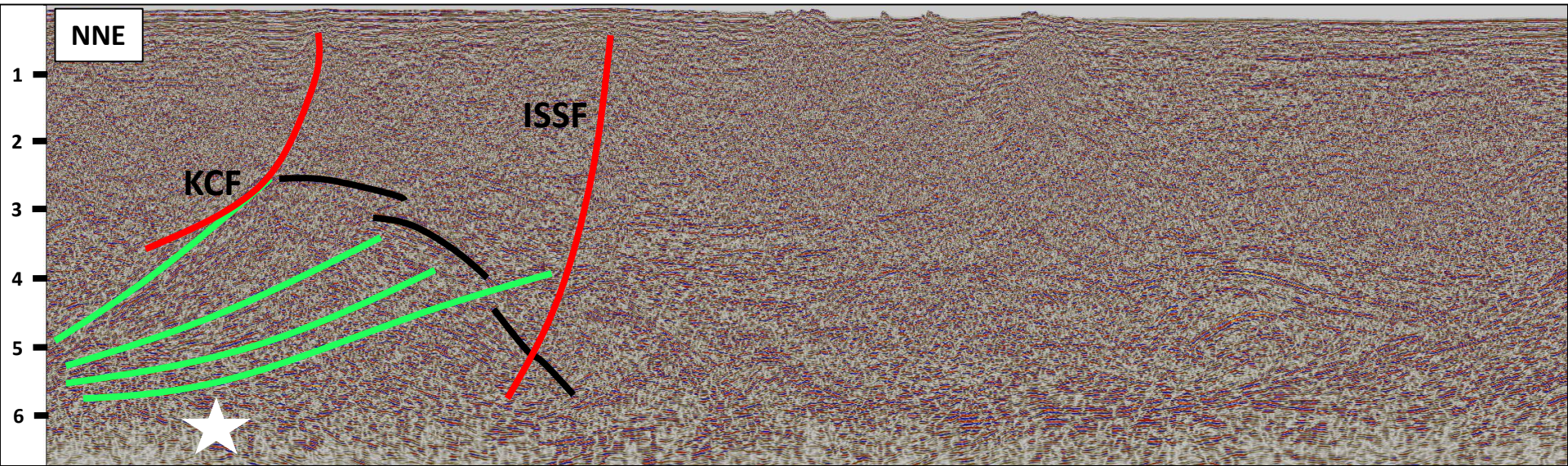

2 Seismic data in Storfjorden show a series of possibly Timanian thrust sequences verging to the SSW.

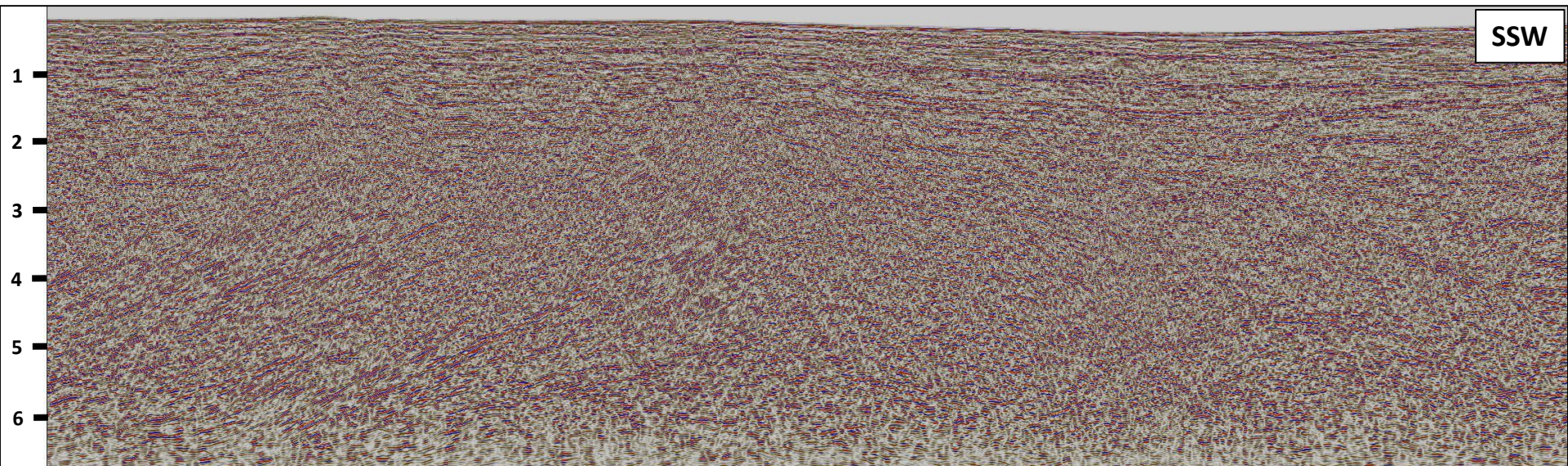
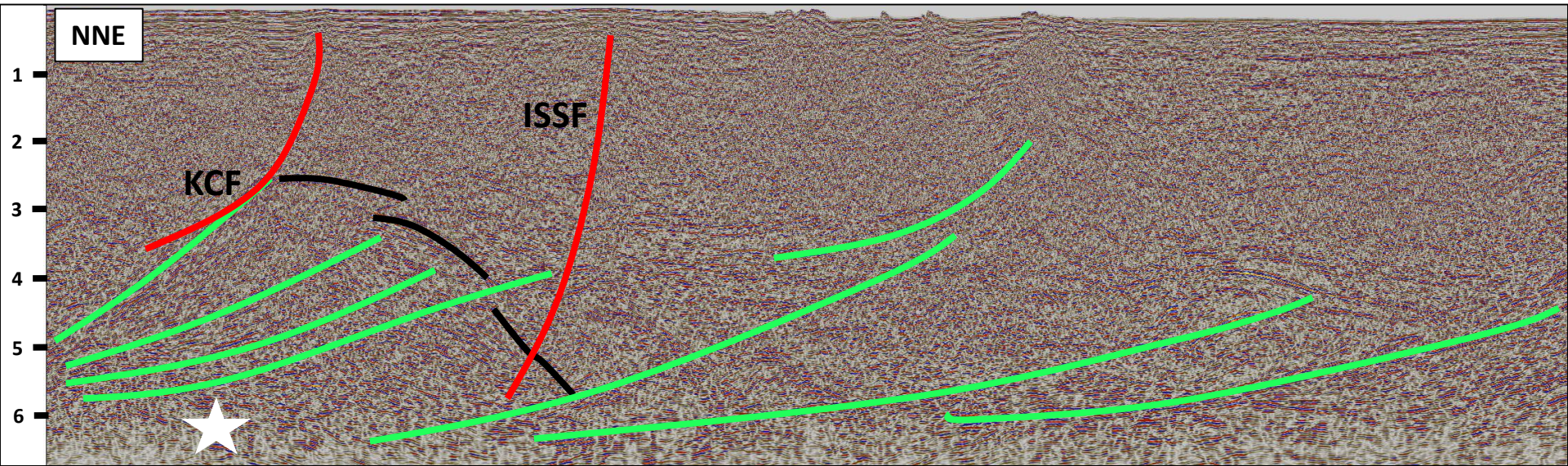

2 Seismic data in Storfjorden show a series of possibly Timanian thrust sequences verging to the SSW.

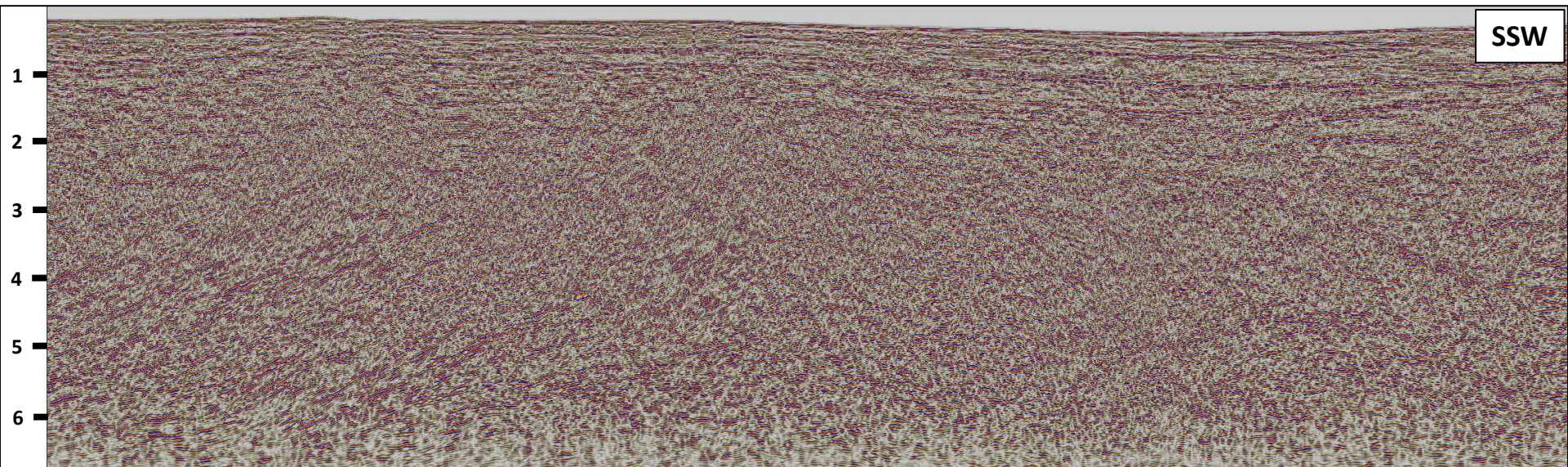
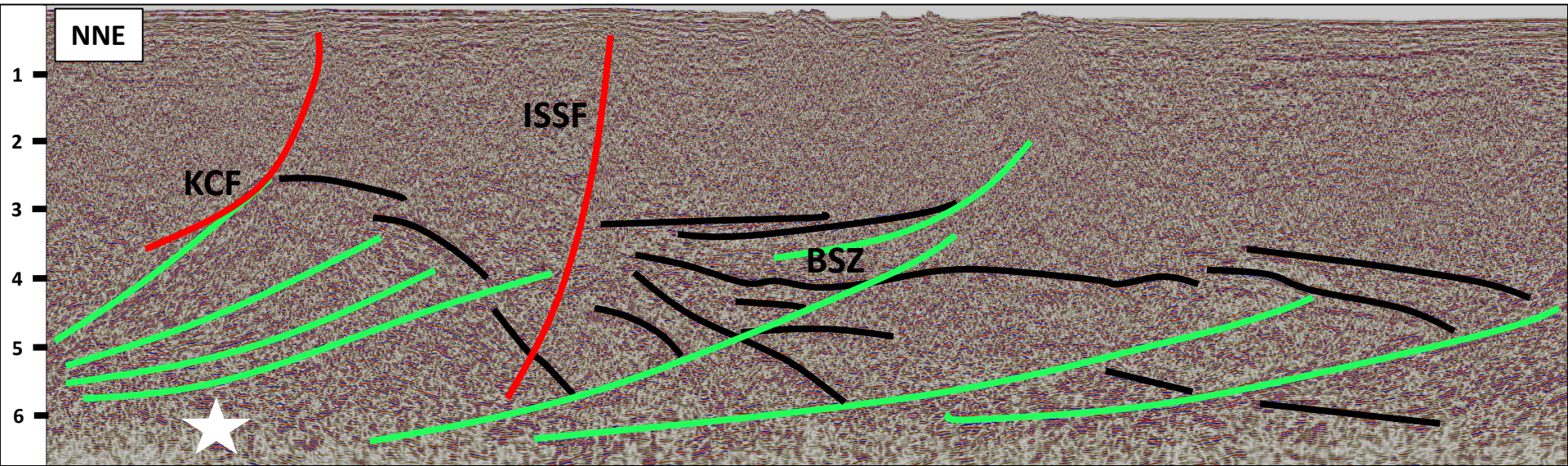

2 Seismic data in Storfjorden show a series of possibly Timanian thrust sequences verging to the SSW.

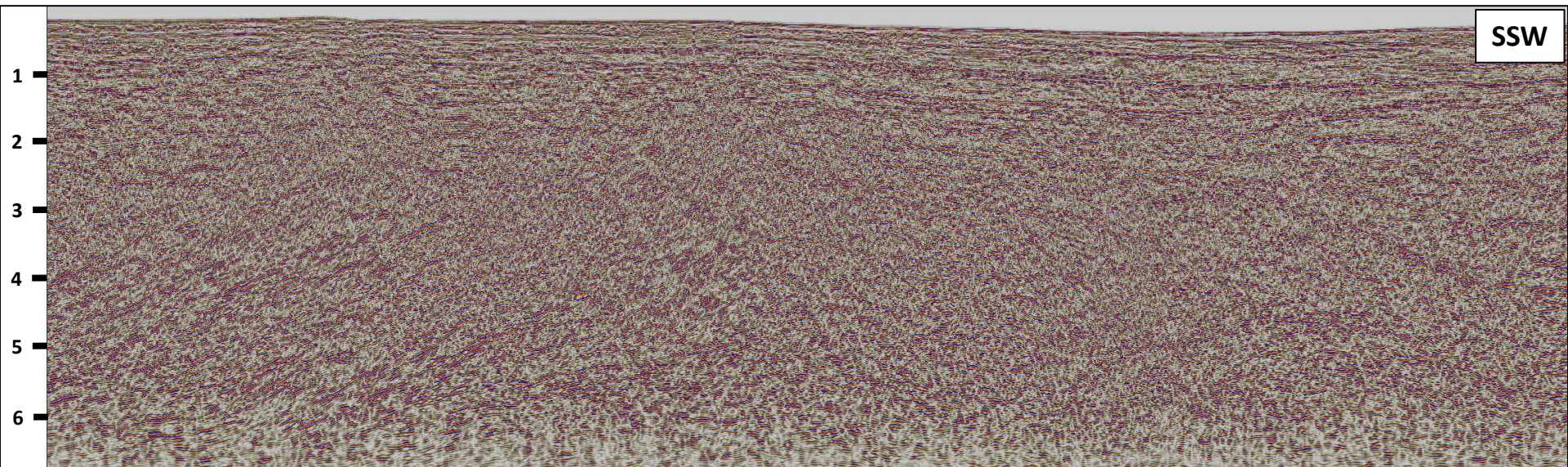
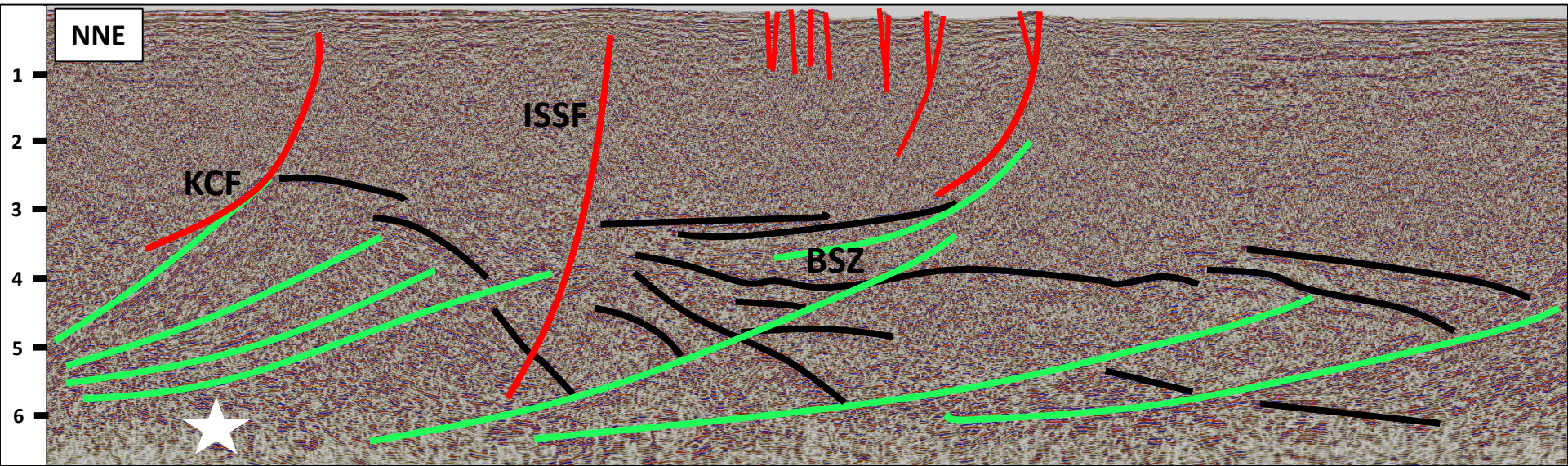

2 Seismic data in Storfjorden show a series of possibly Timanian thrust sequences verging to the SSW.

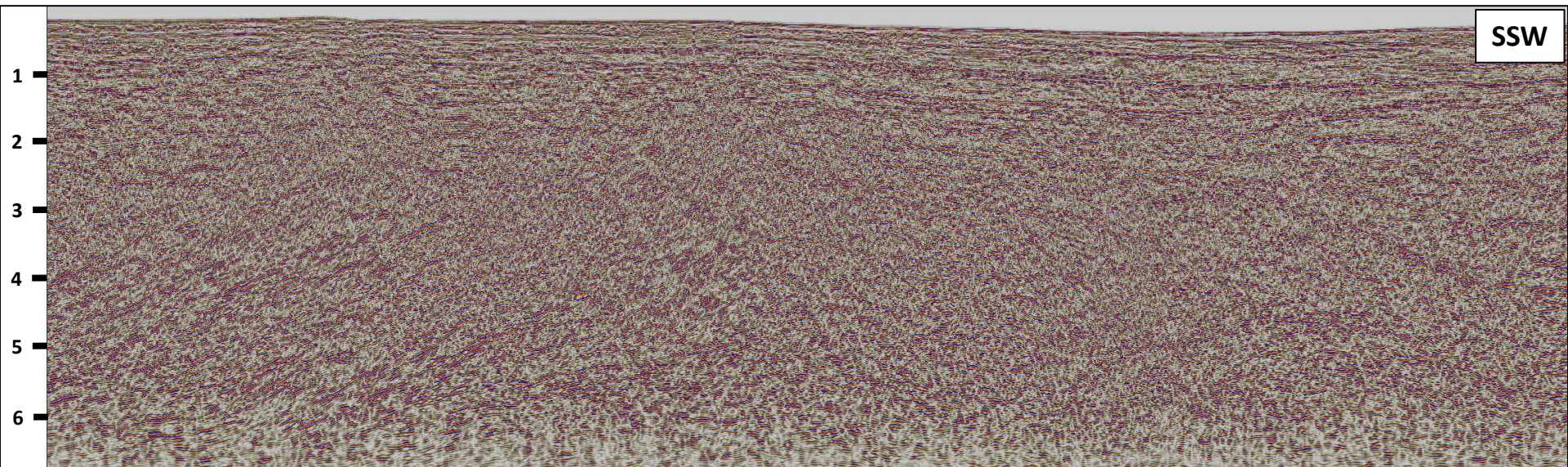
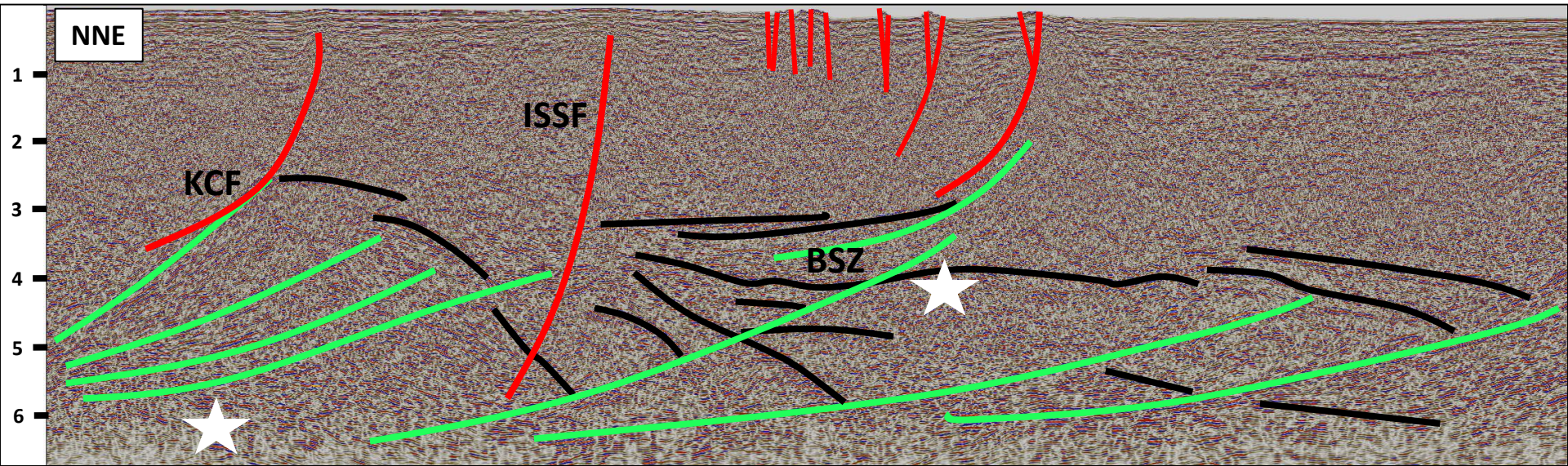

2 Seismic data in Storfjorden show a series of possibly Timanian thrust sequences verging to the SSW.

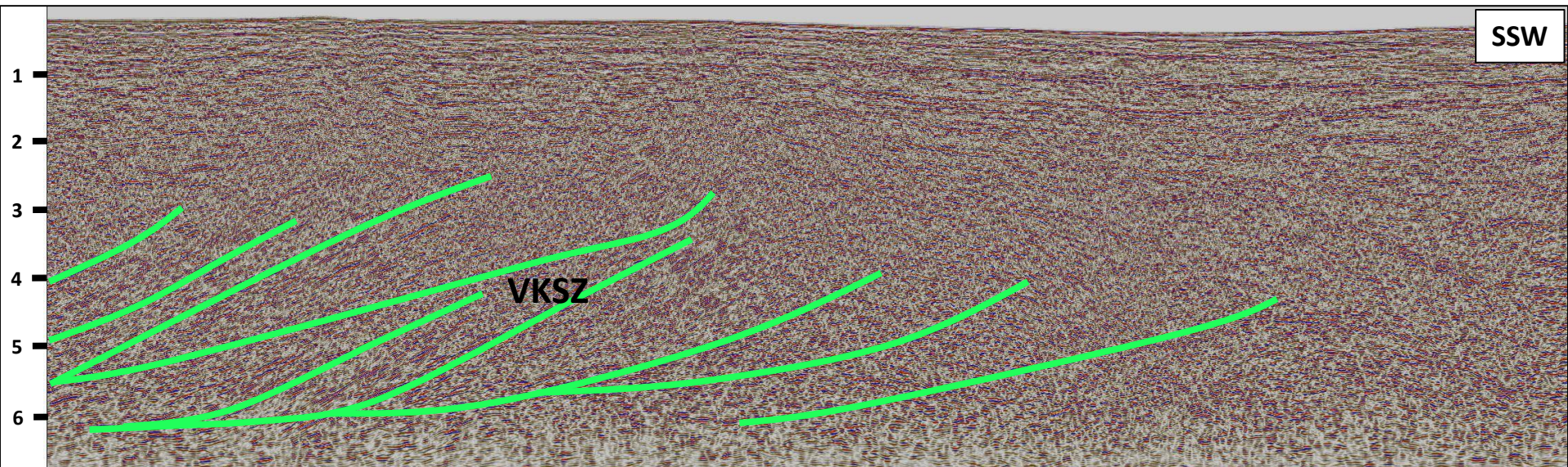
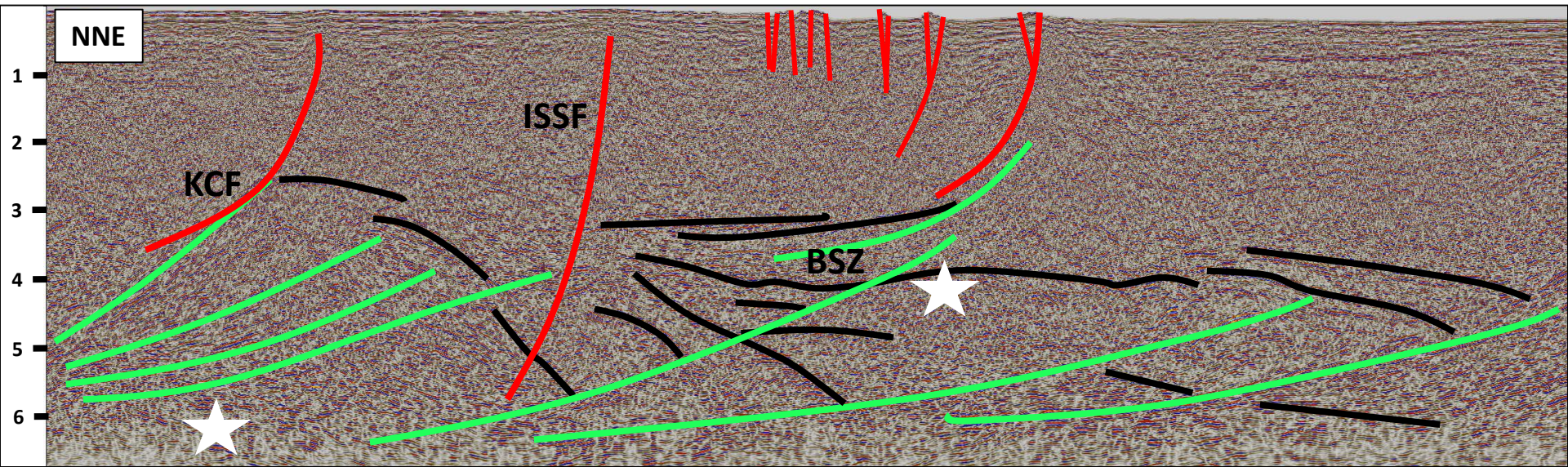

2 Seismic data in Storfjorden show a series of possibly Timanian thrust sequences verging to the SSW.

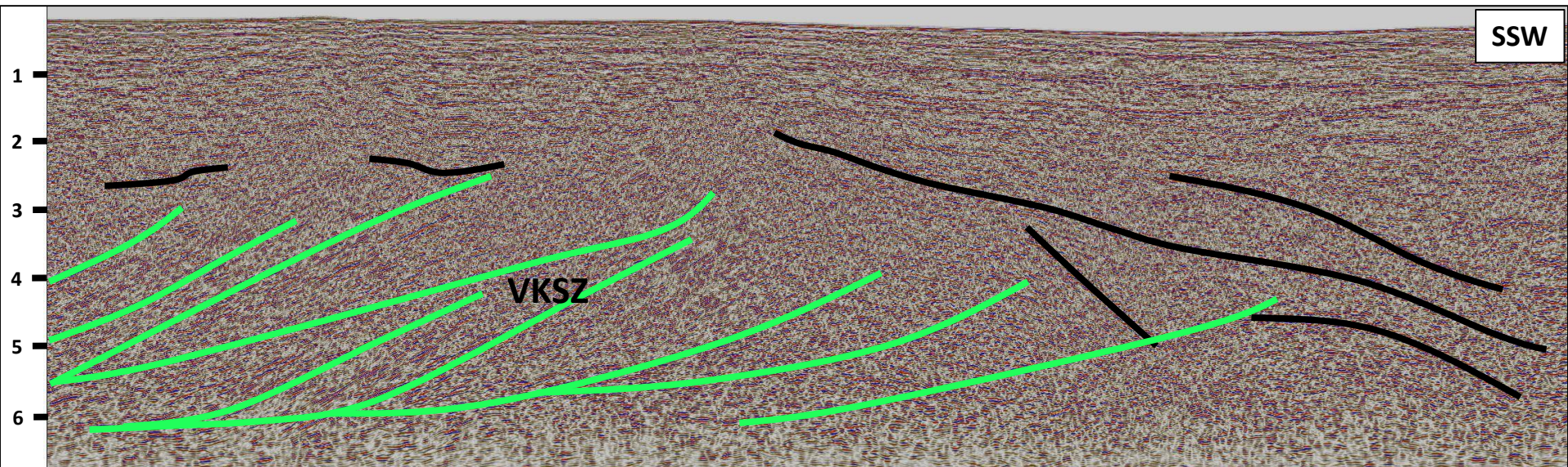
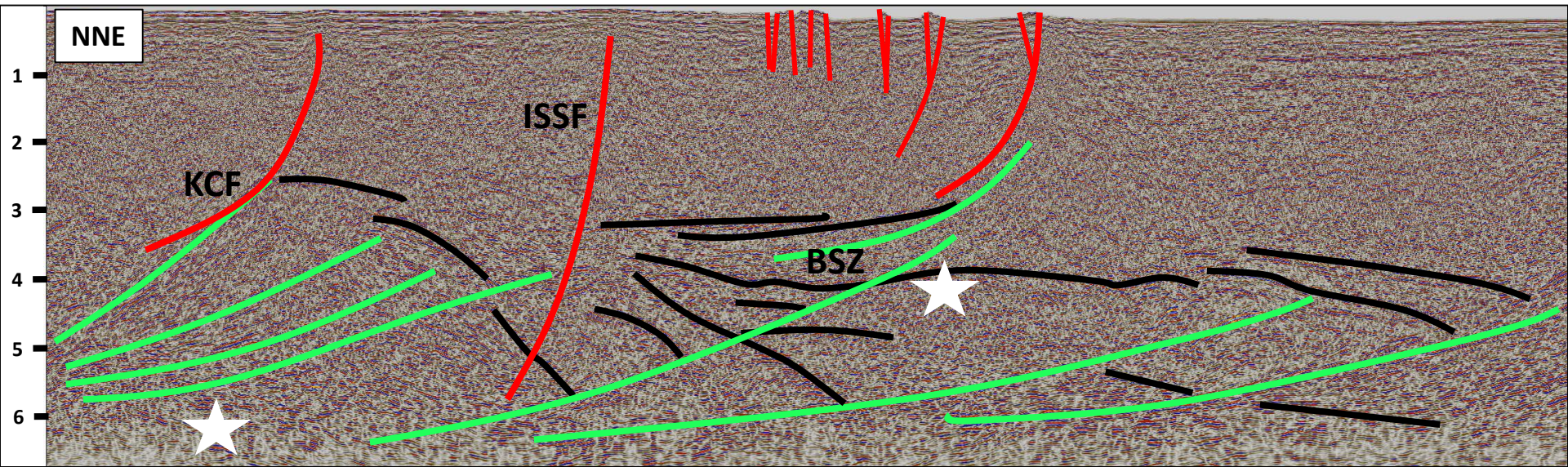

2

Seismic data in Storfjorden show a series of possibly Timanian thrust sequences verging to the SSW.

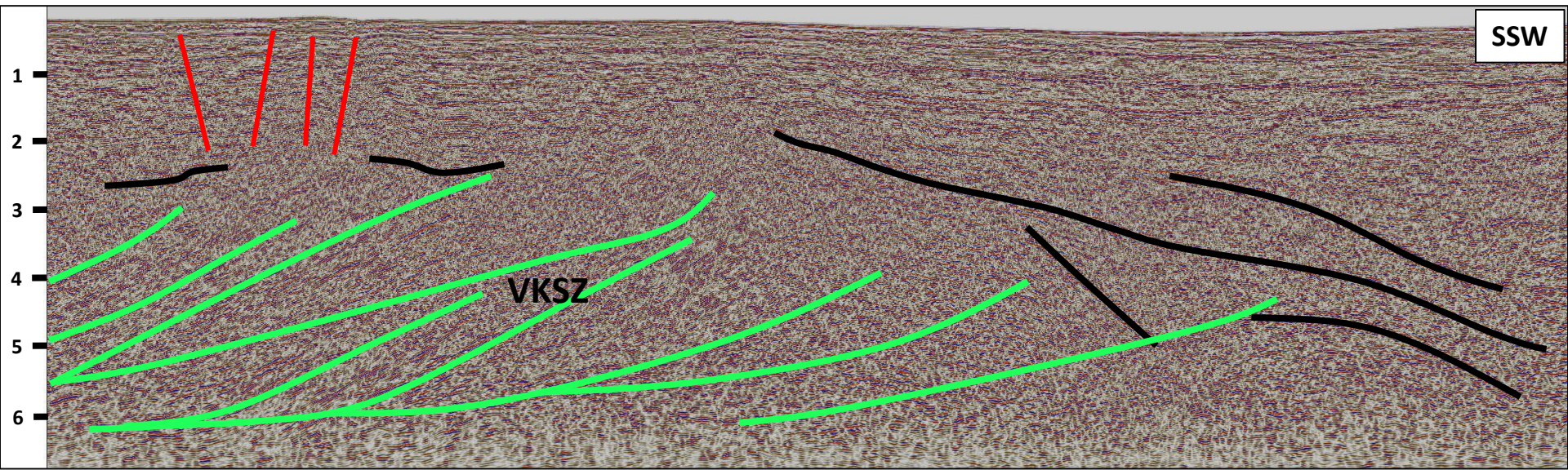
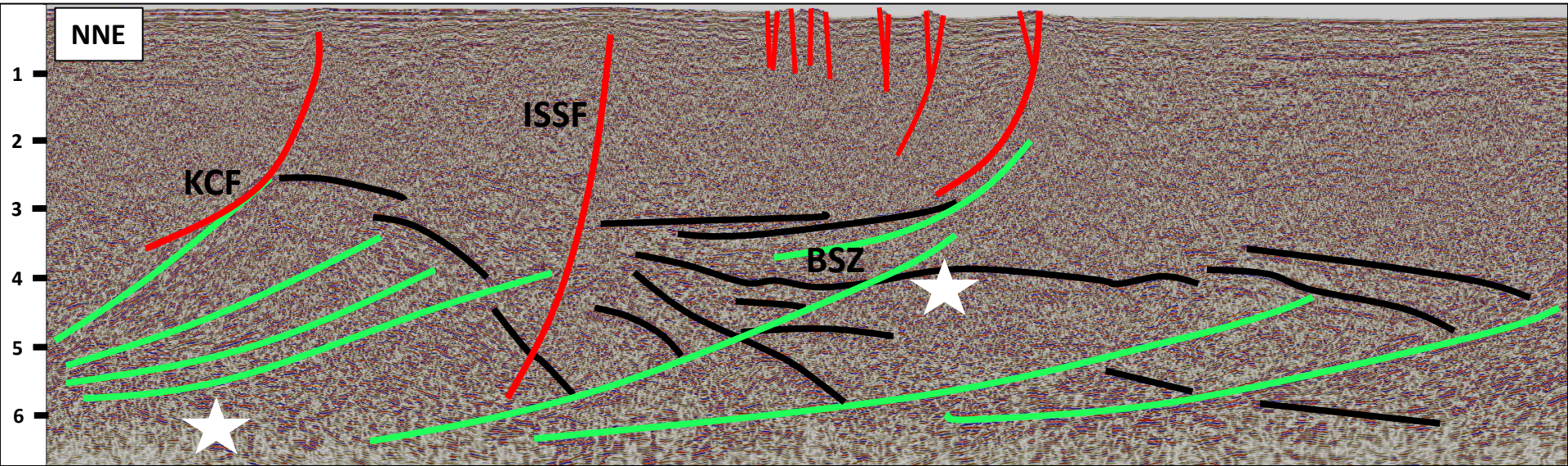

2 The Knipovich and Molloy ridges likely formed along oblique Caledonian weakness zones, while major transforms formed subparallel to Neoproterozoic (Timanian?) thrusts.

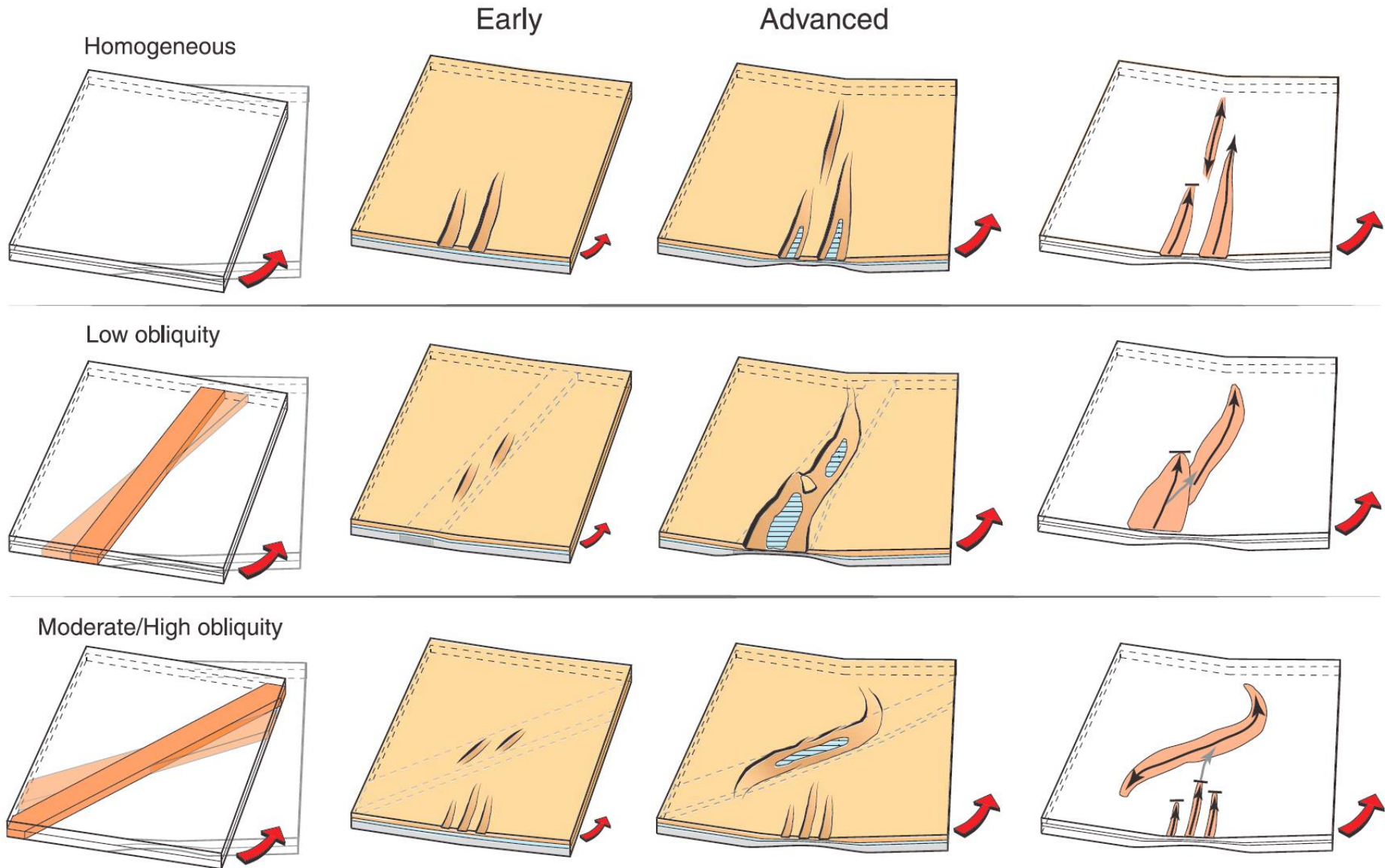

2 The Knipovich and Molloy ridges likely formed along oblique Caledonian weakness zones, while major transforms formed subparallel to Neoproterozoic (Timanian?) thrusts.

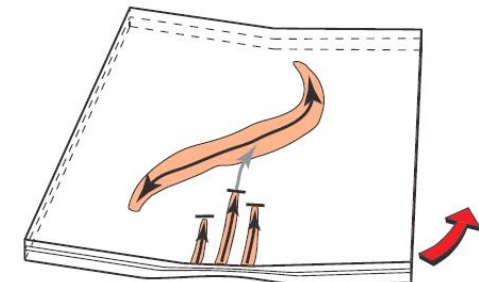
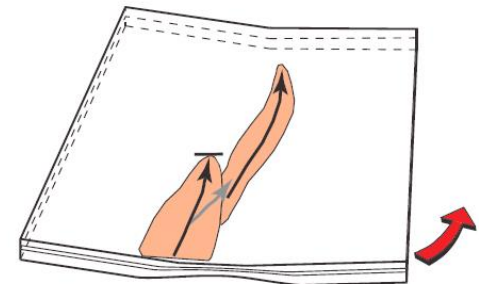
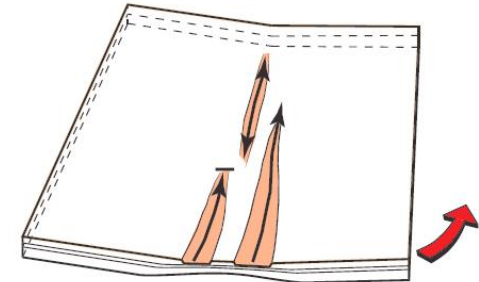
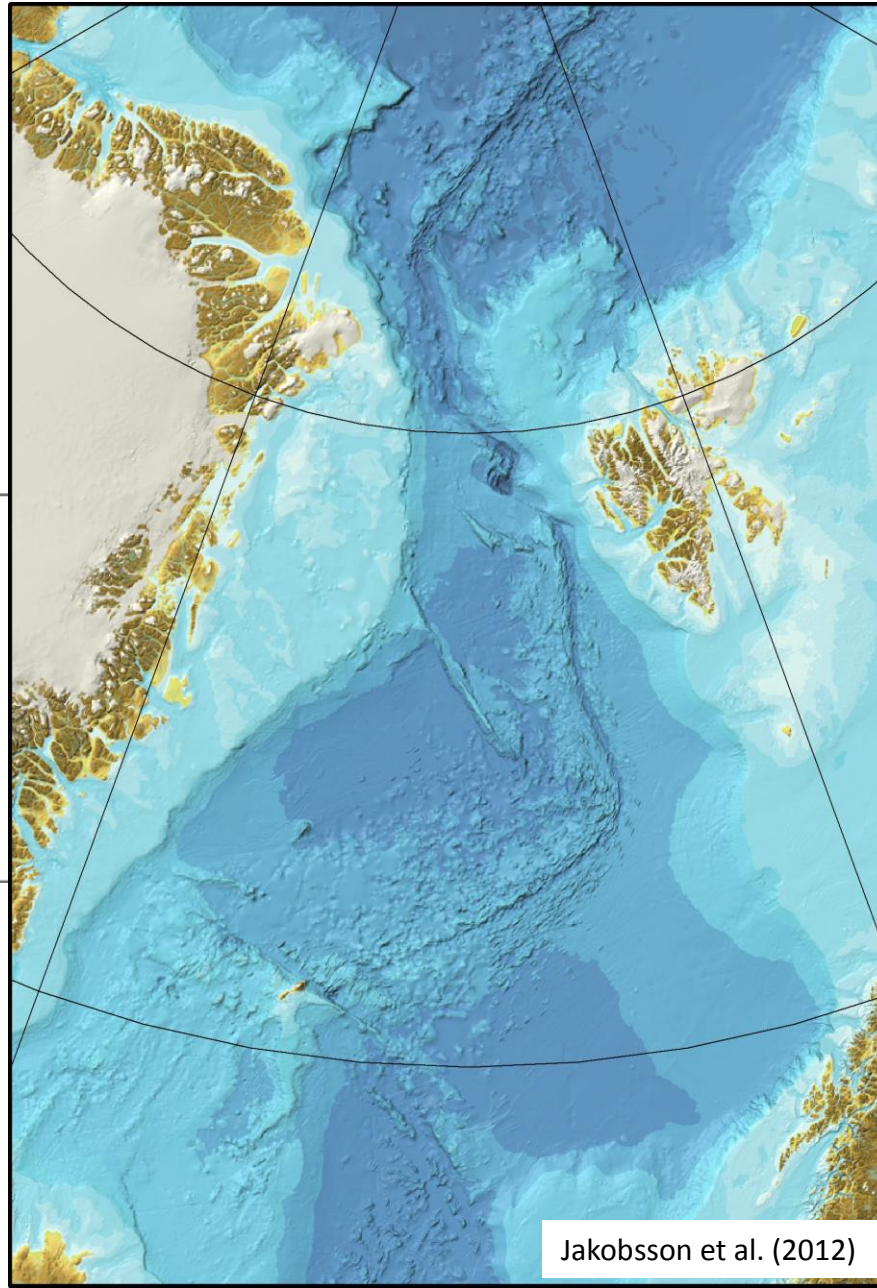
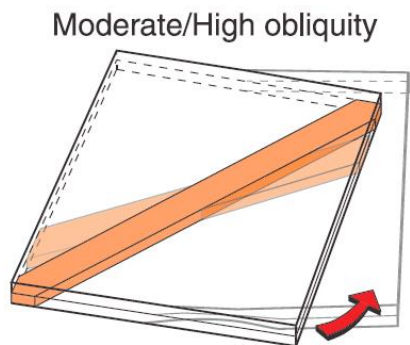
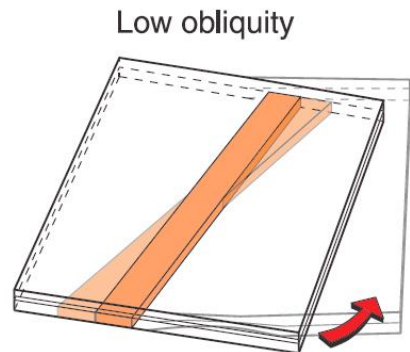
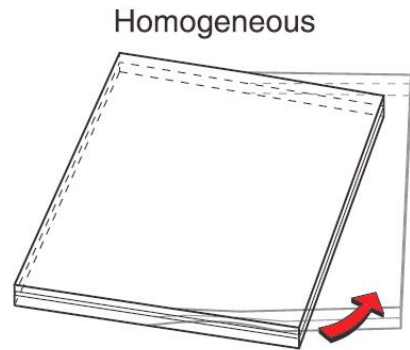

Jakobsson et al. (2012)

Molnar et al. (2017)

2 The Knipovich and Molloy ridges likely formed along oblique Caledonian weakness zones, while major transforms formed subparallel to Neoproterozoic (Timanian?) thrusts.

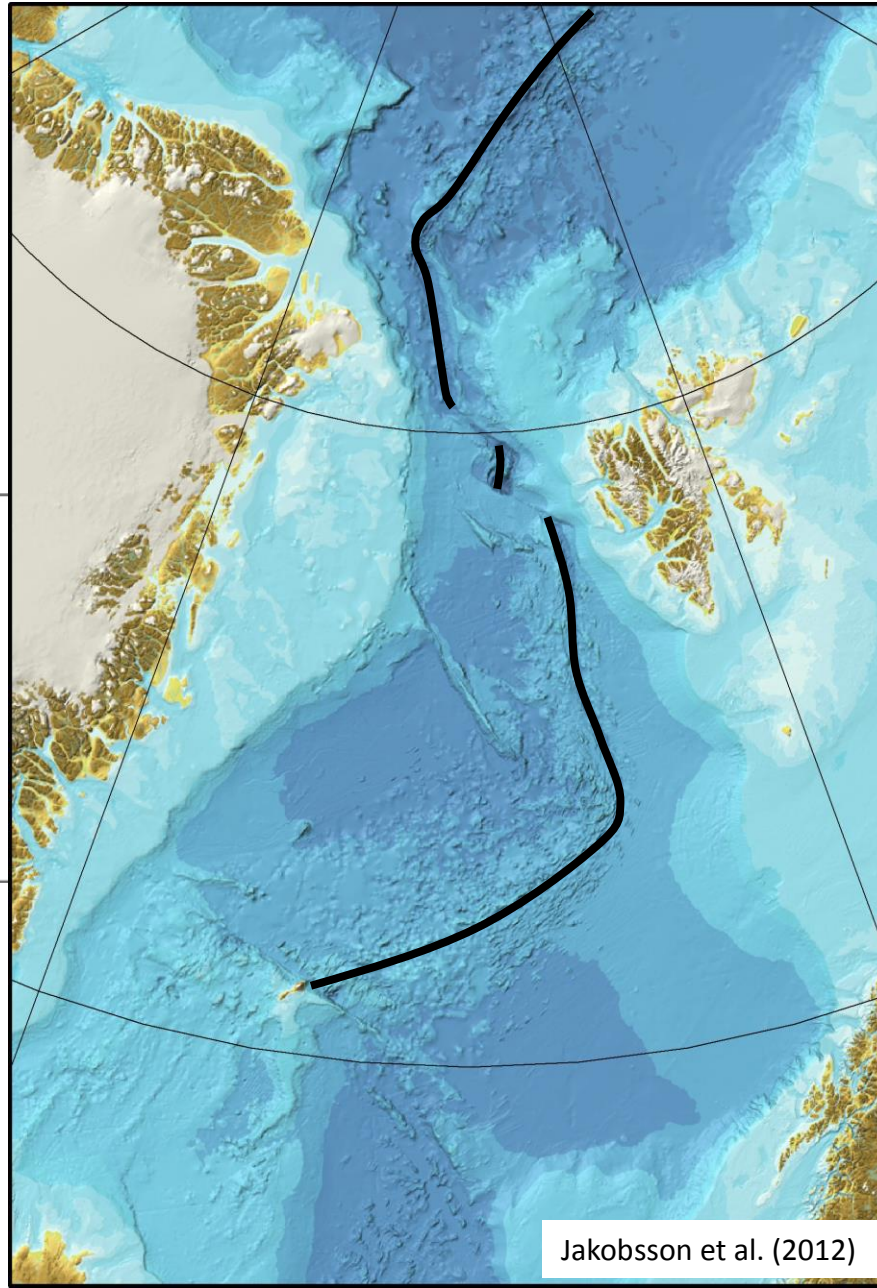
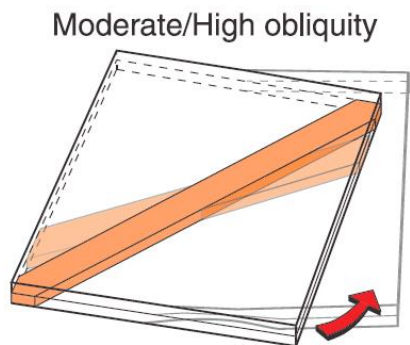
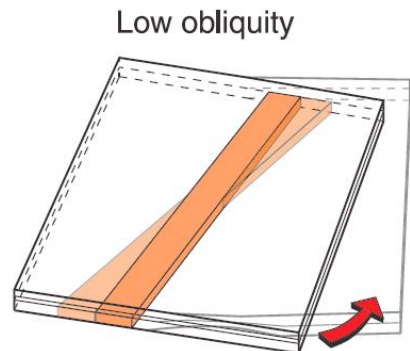
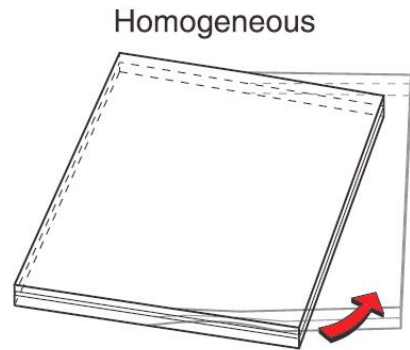

Jakobsson et al. (2012)

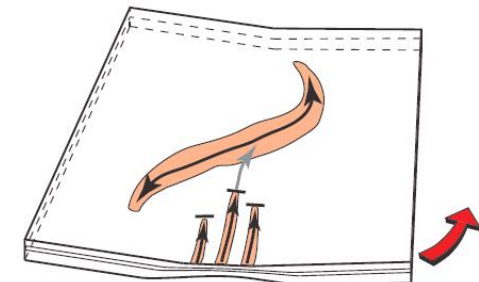
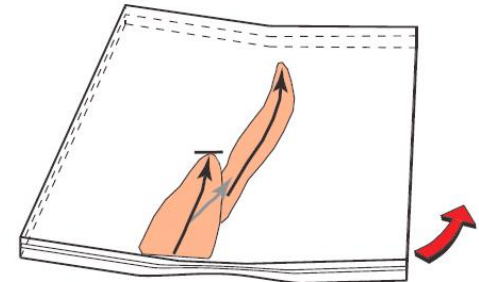
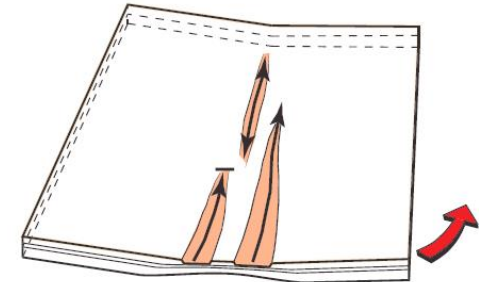

Molnar et al. (2017)

2 The Knipovich and Molloy ridges likely formed along oblique Caledonian weakness zones, while major transforms formed subparallel to Neoproterozoic (Timanian?) thrusts.

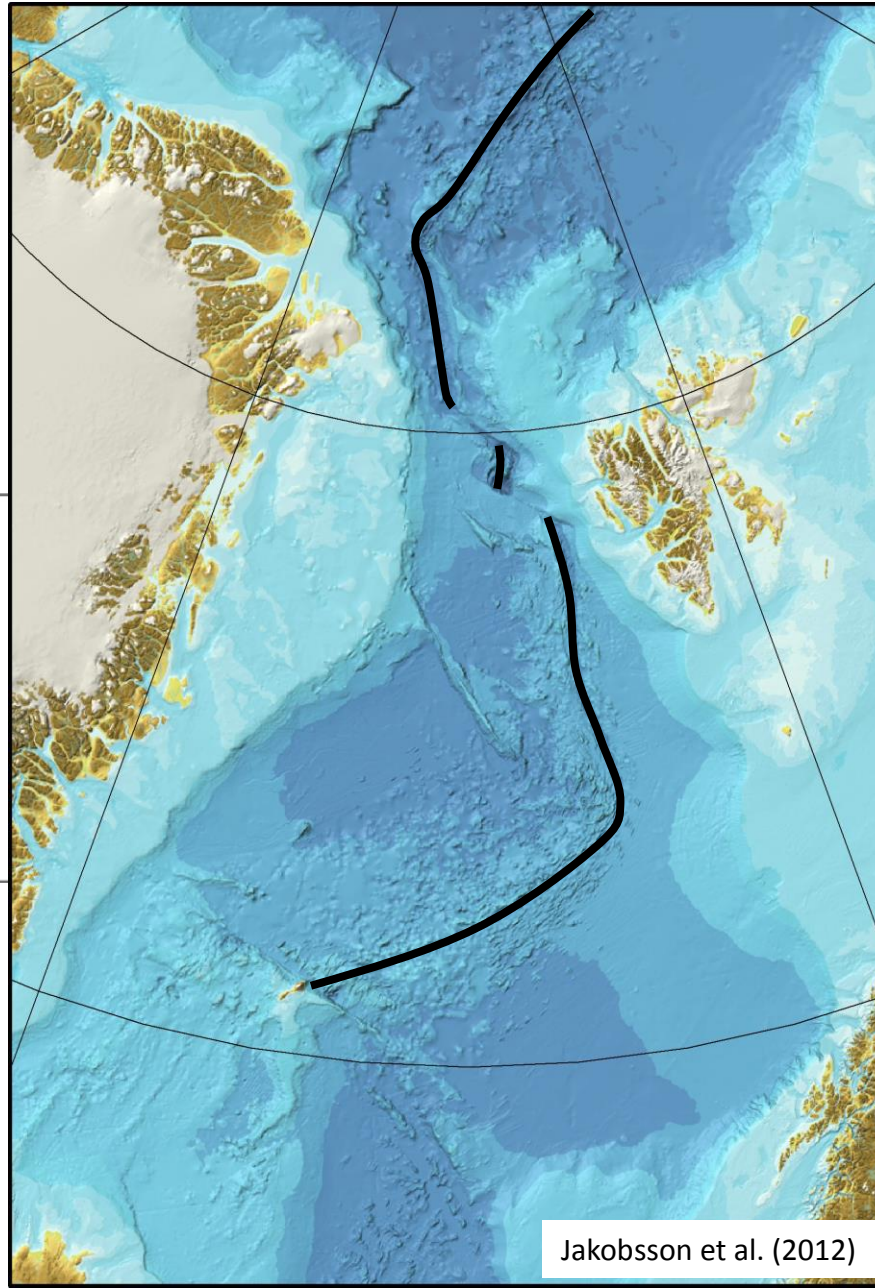
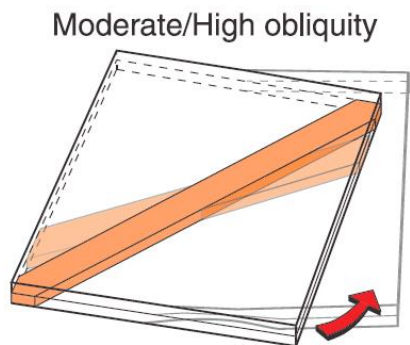
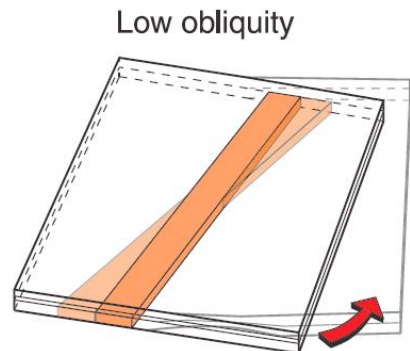
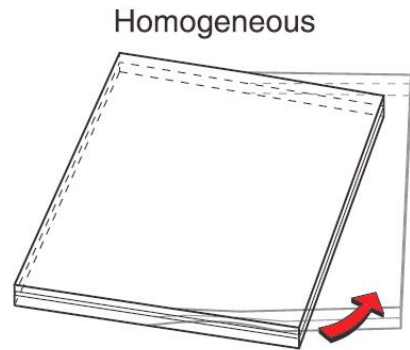

Jakobsson et al. (2012)

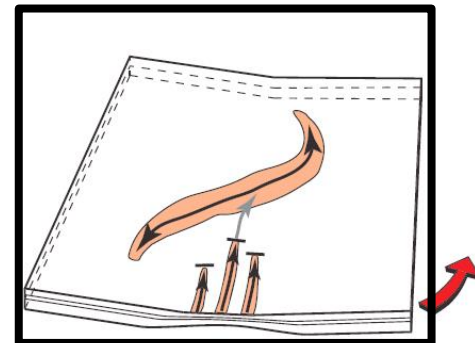
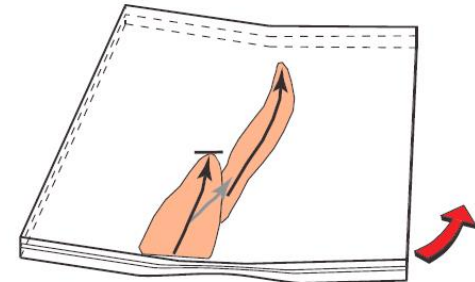
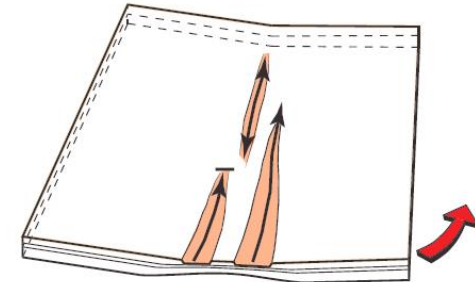

Molnar et al. (2017)

2 The Knipovich and Molloy ridges likely formed along oblique Caledonian weakness zones, while major transforms formed subparallel to Neoproterozoic (Timanian?) thrusts.

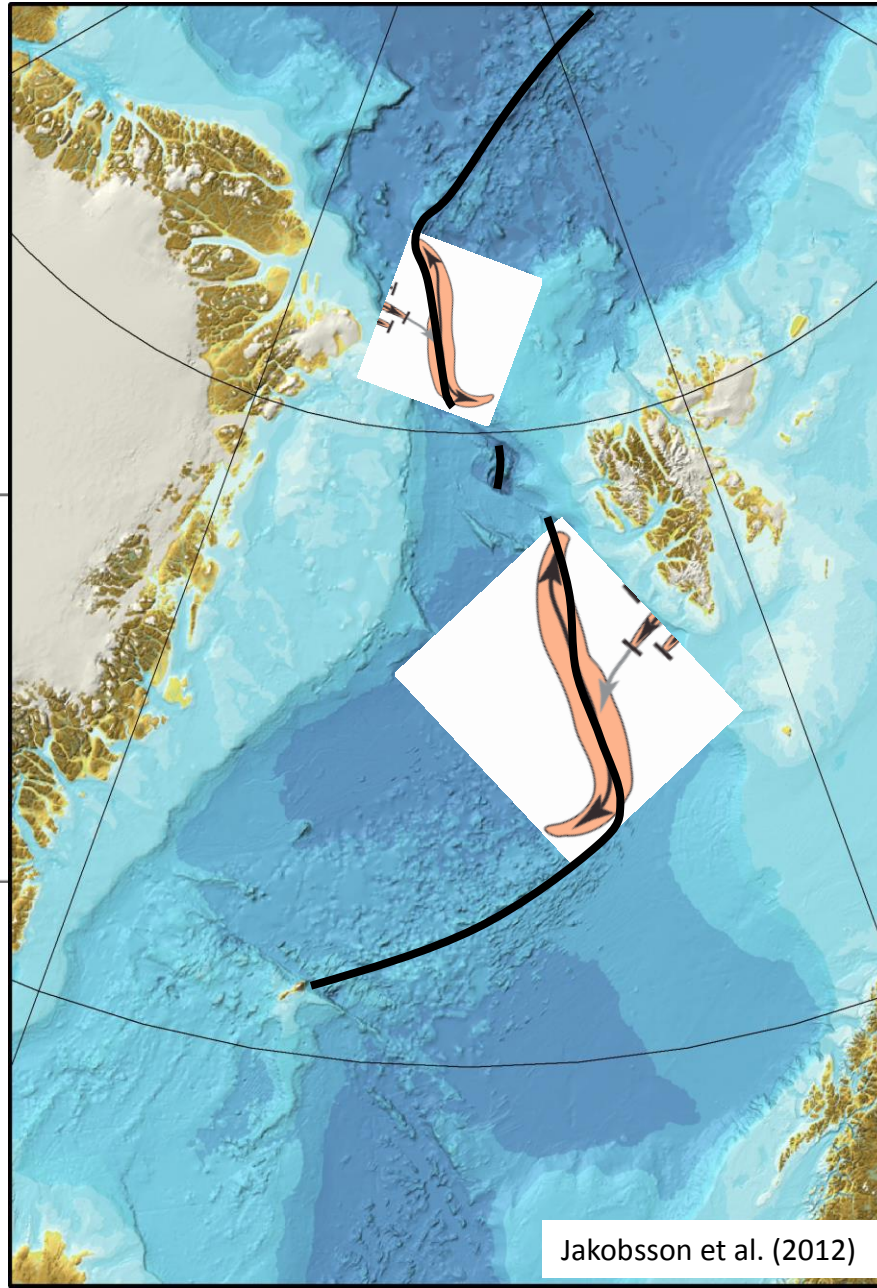
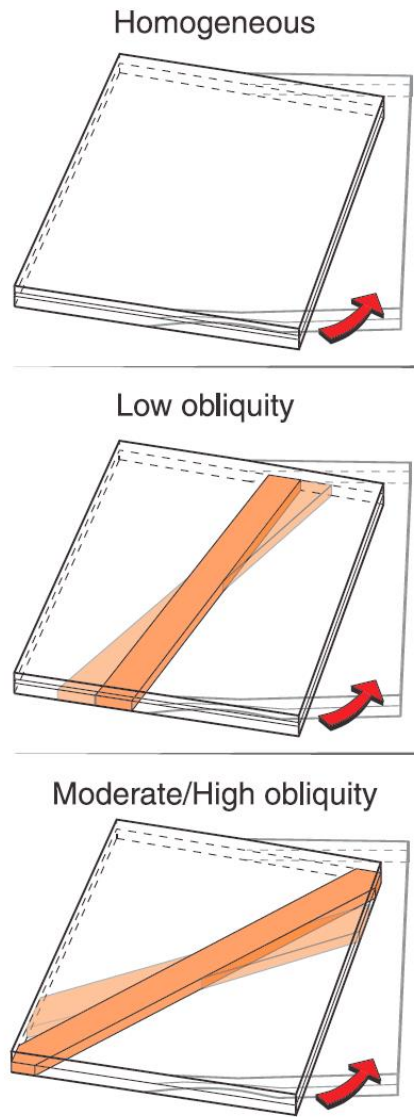

Jakobsson et al. (2012)

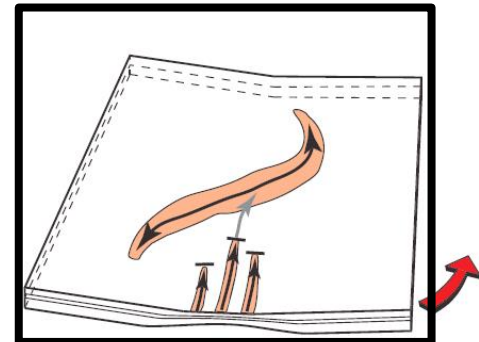
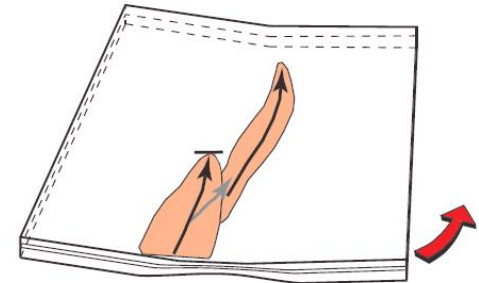
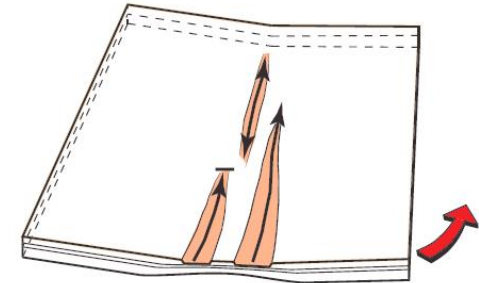

Molnar et al. (2017)

2 The Knipovich and Molloy ridges likely formed along oblique Caledonian weakness zones, while major transforms formed subparallel to Neoproterozoic (Timanian?) thrusts.

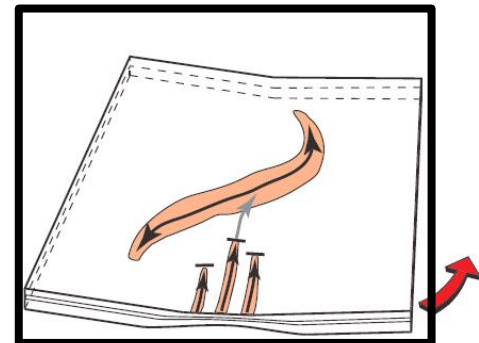
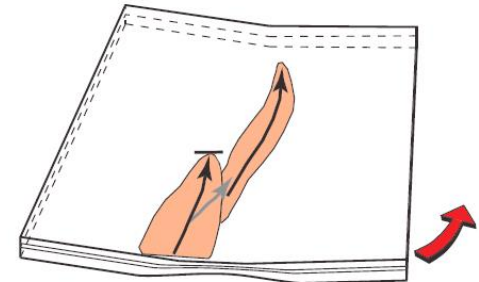
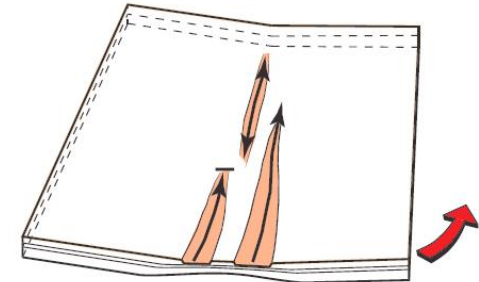
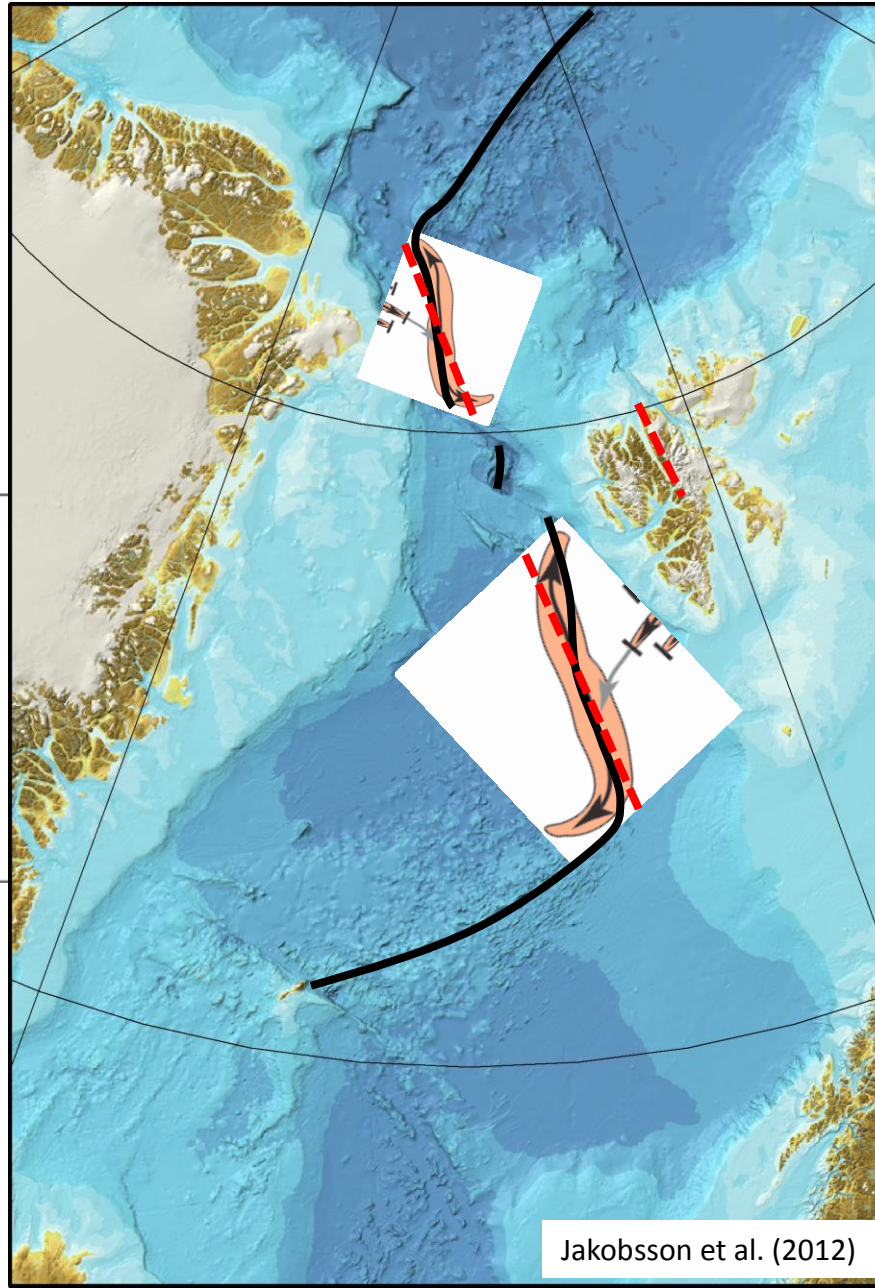
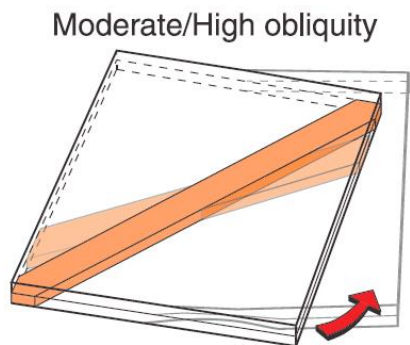
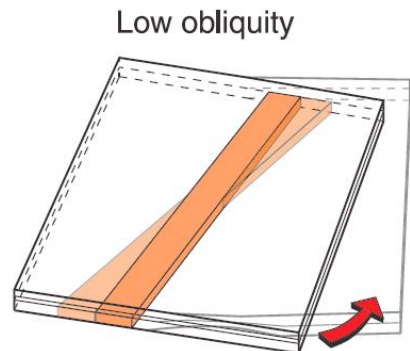
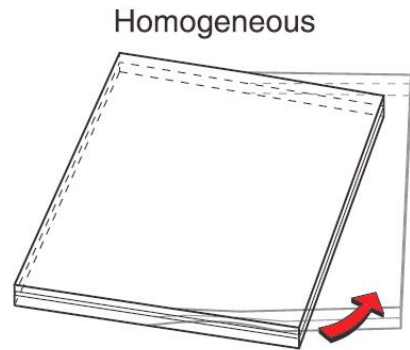

Jakobsson et al. (2012)

Molnar et al. (2017)

2 The Knipovich and Molloy ridges likely formed along oblique Caledonian weakness zones, while major transforms formed subparallel to Neoproterozoic (Timanian?) thrusts.

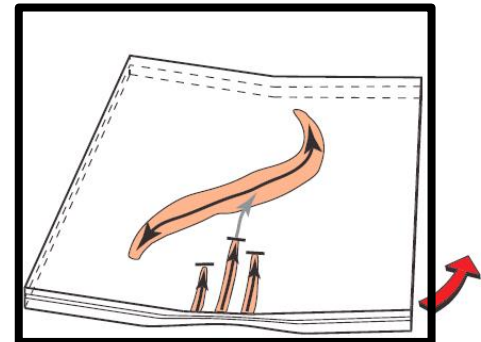
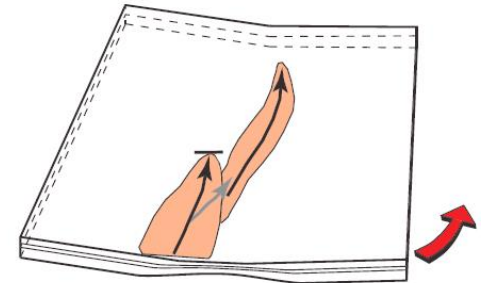
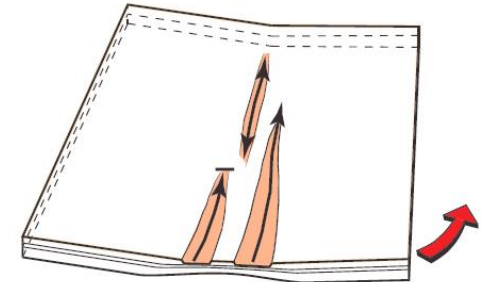
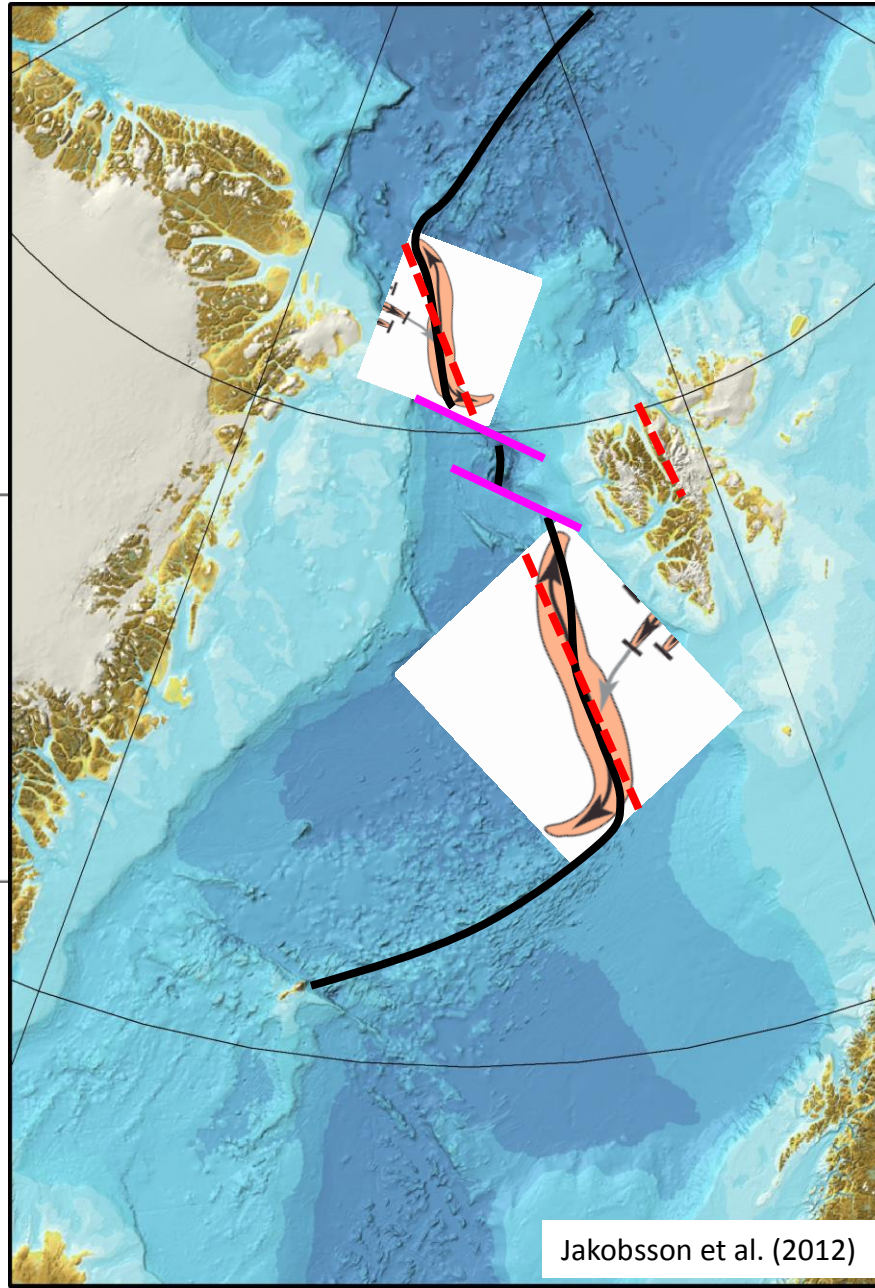
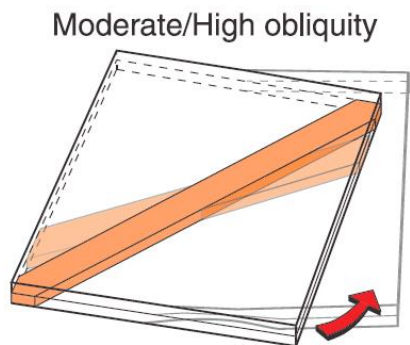
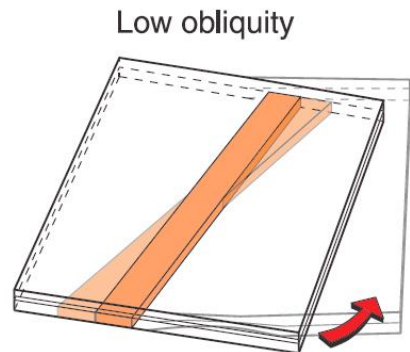
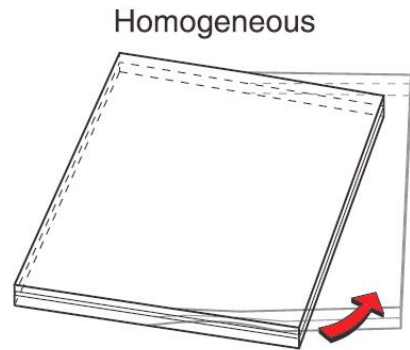

Jakobsson et al. (2012)

Molnar et al. (2017)

2 The Knipovich and Molloy ridges likely formed along oblique Caledonian weakness zones, while major transforms formed subparallel to Neoproterozoic (Timanian?) thrusts.

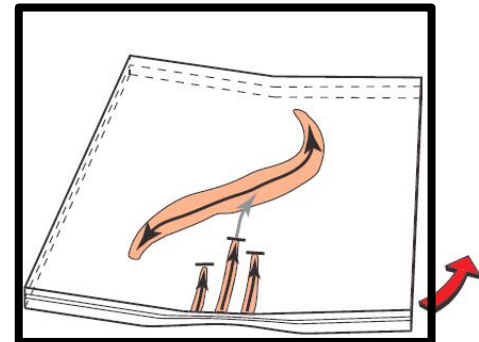
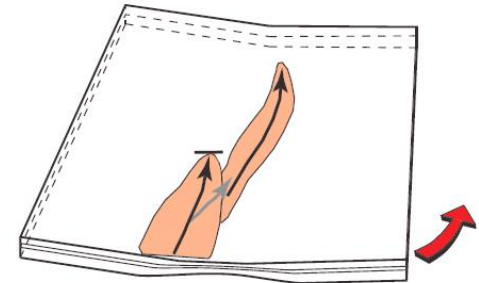
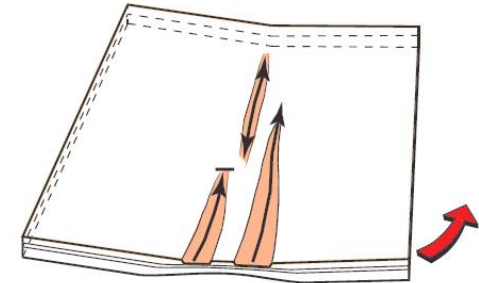
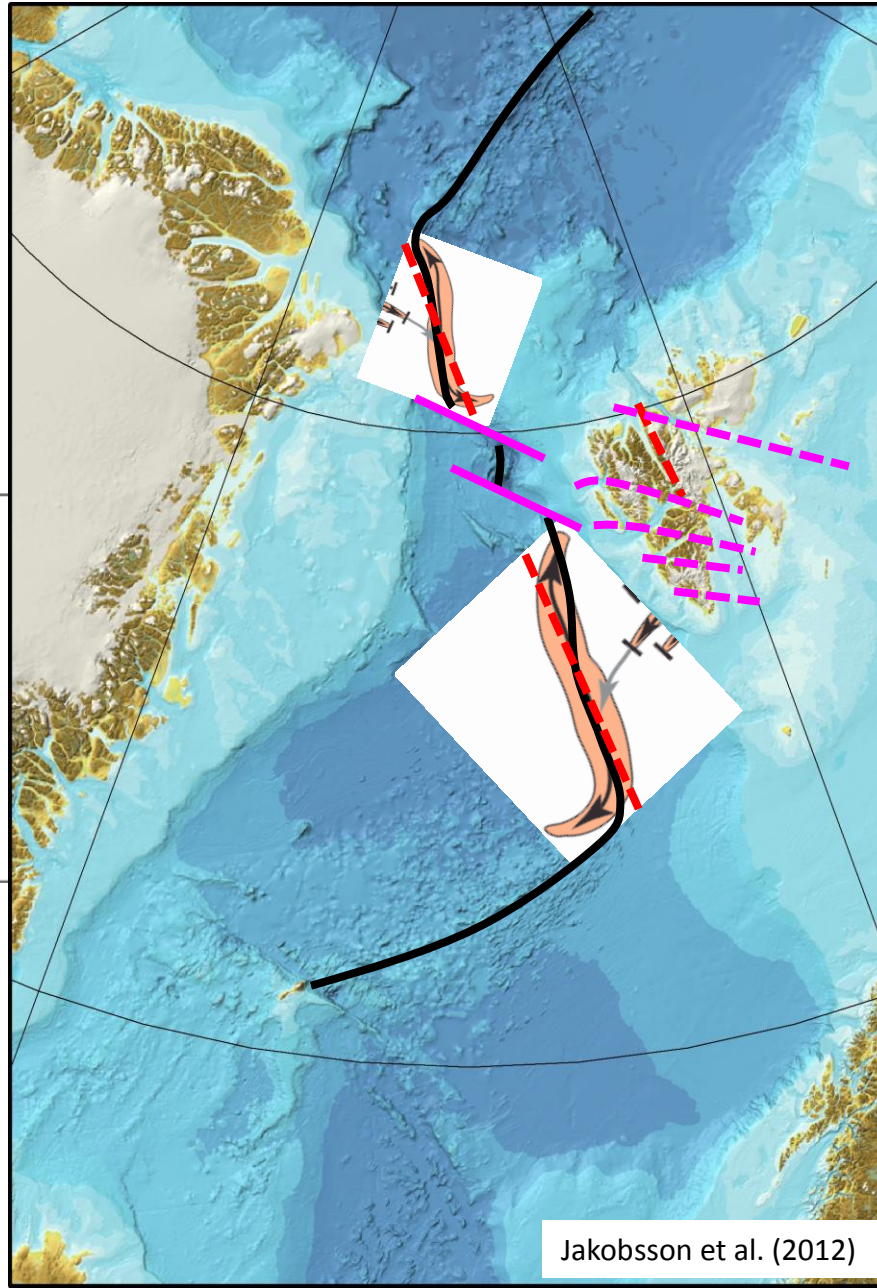
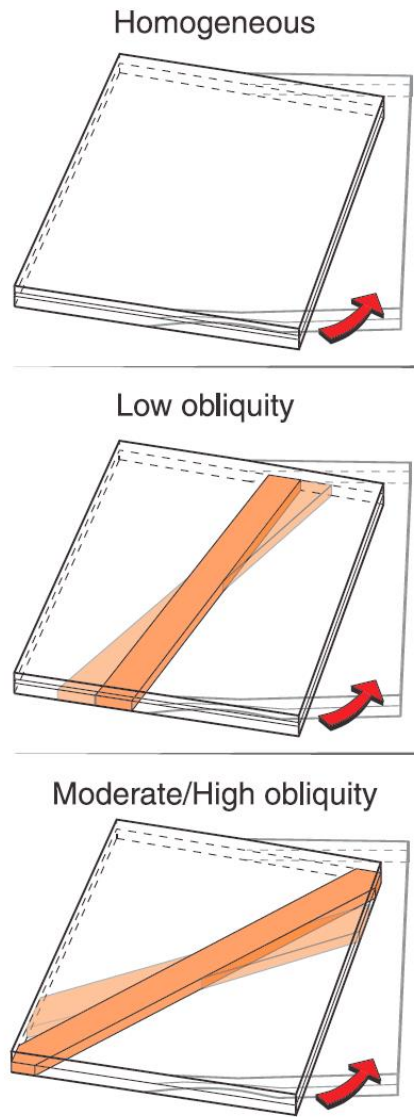

Jakobsson et al. (2012)

Molnar et al. (2017)

2 The Knipovich and Molloy ridges likely formed along oblique Caledonian weakness zones, while major transforms formed subparallel to Neoproterozoic (Timanian?) thrusts.

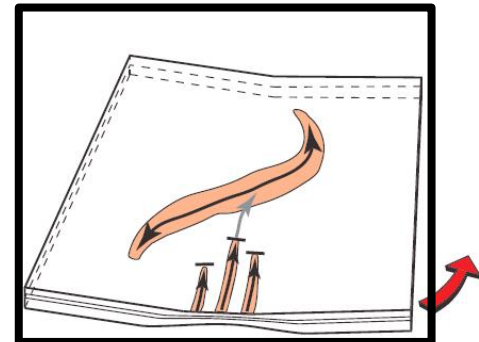
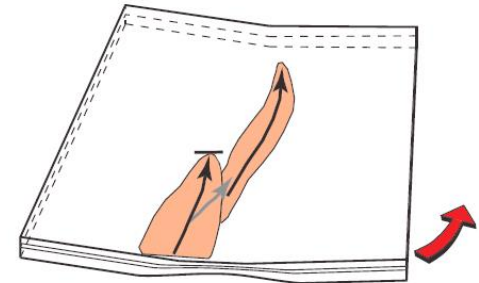
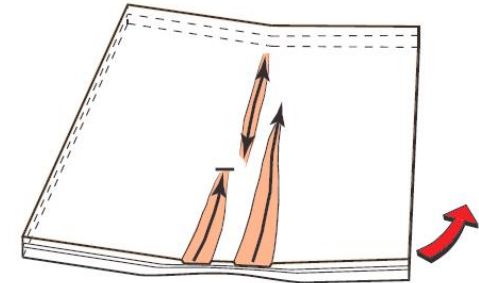
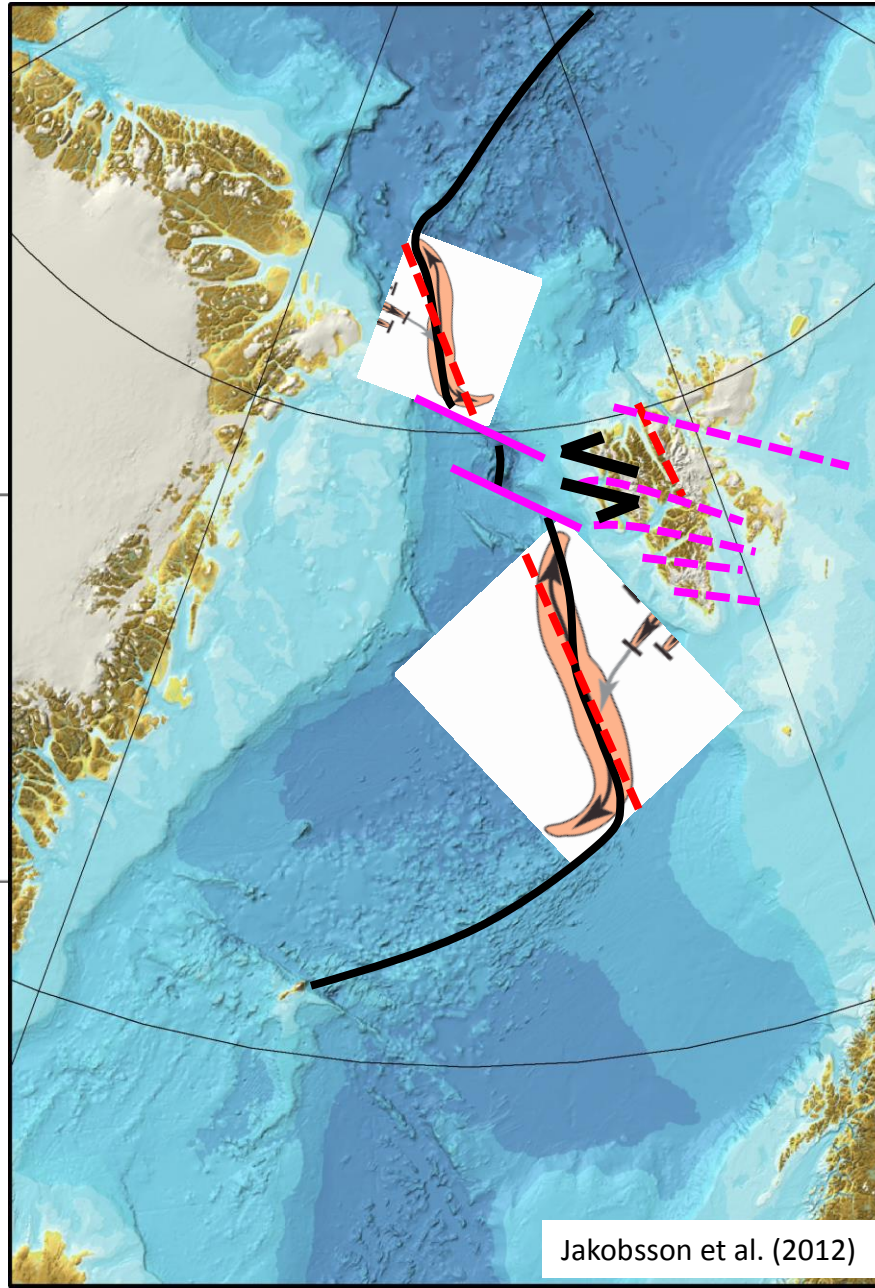
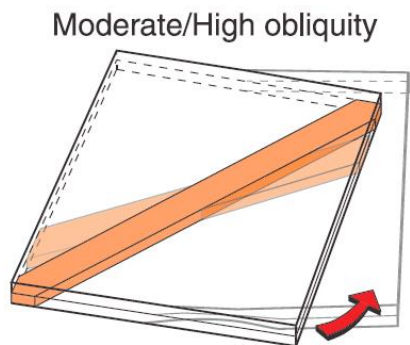
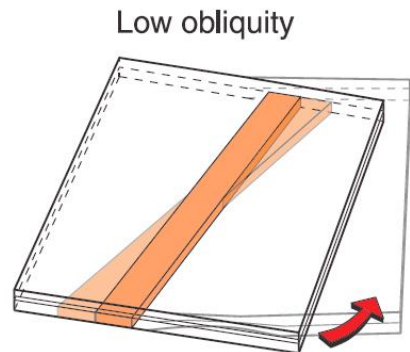
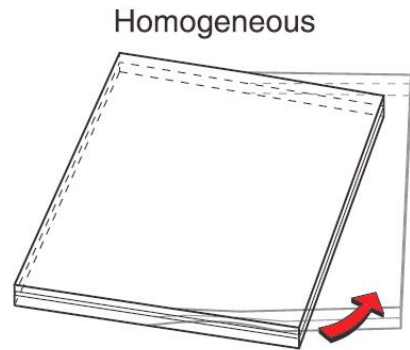

Jakobsson et al. (2012)

Molnar et al. (2017)

2 The Knipovich and Molloy ridges likely formed along oblique Caledonian weakness zones, while major transforms formed subparallel to Neoproterozoic (Timanian?) thrusts.

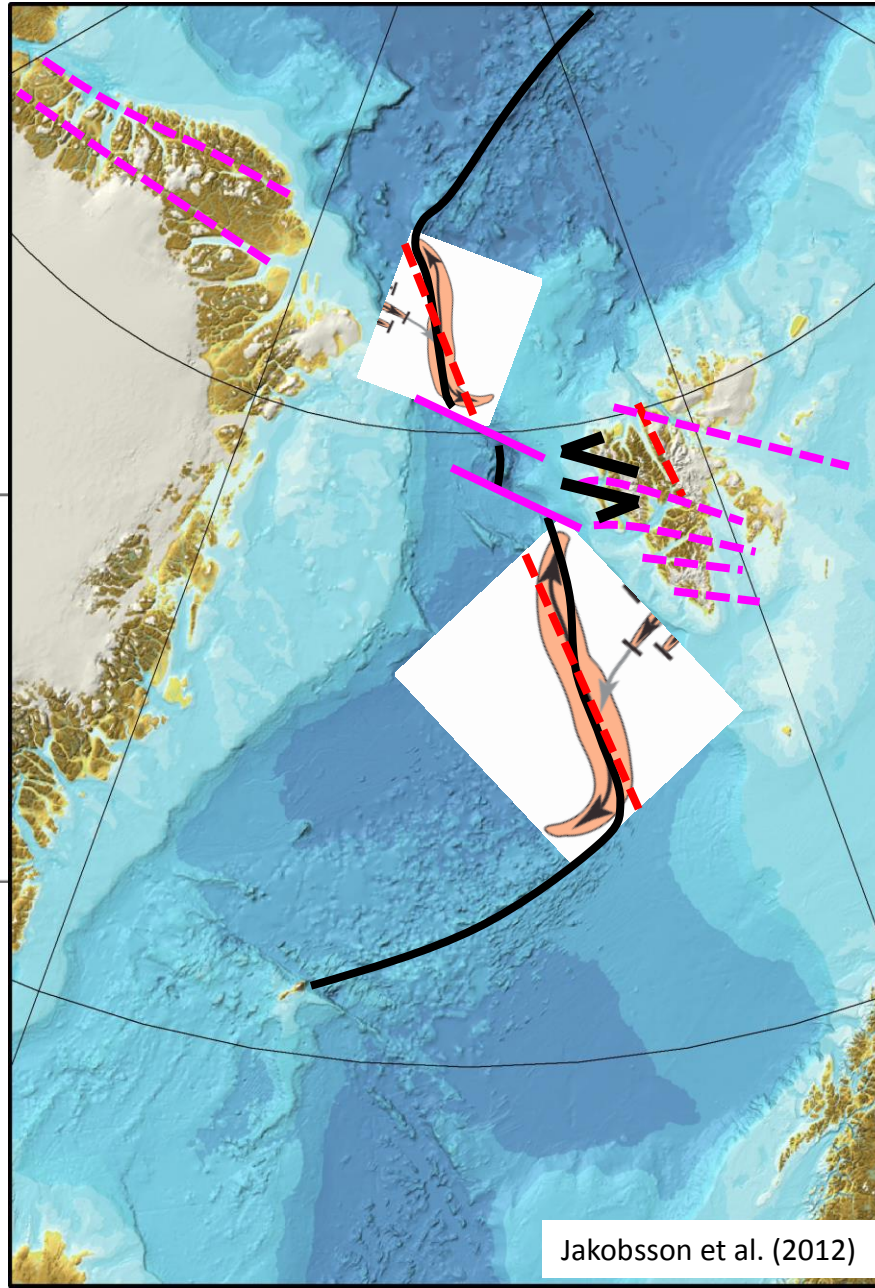
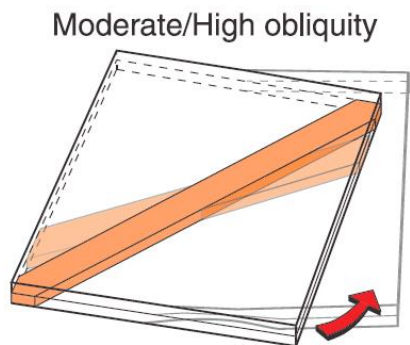
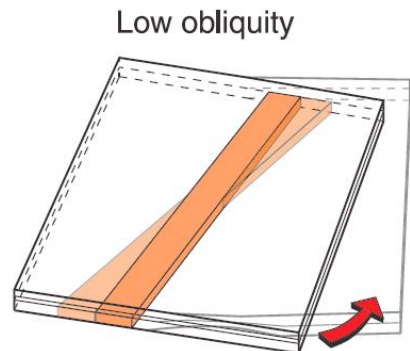
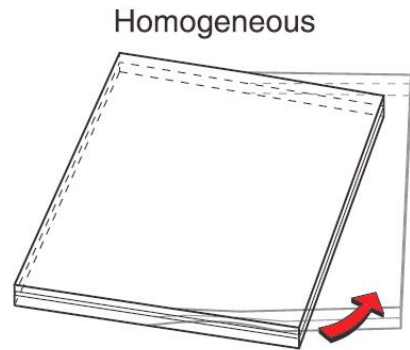

Jakobsson et al. (2012)

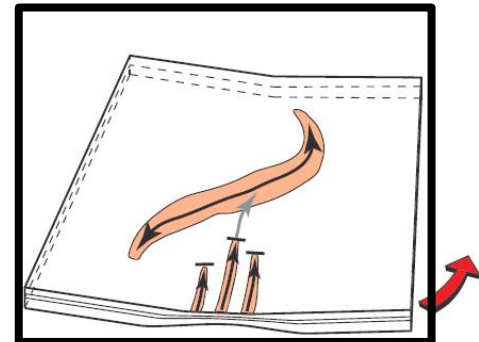
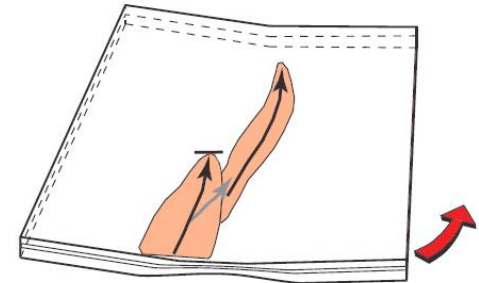
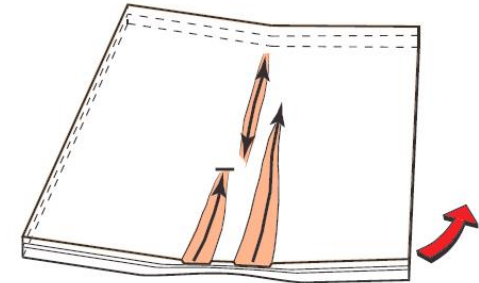

Molnar et al. (2017)





3 High-amplitude seismic reflections in Agardhfjellet in eastern Spitsbergen are truncated by the Top Mississippian reflection.

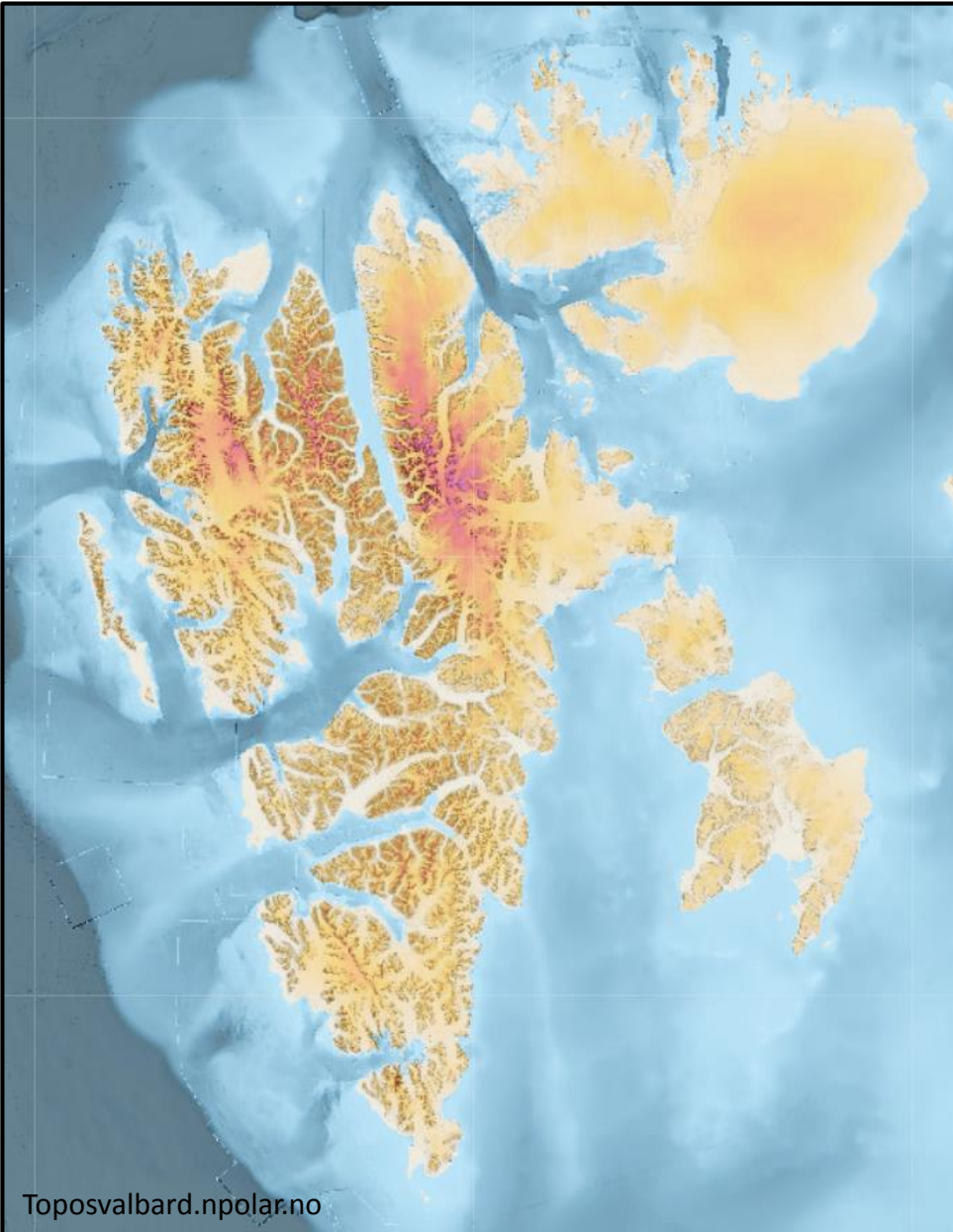

3 High-amplitude seismic reflections in Agardhfjellet in eastern Spitsbergen are truncated by the Top Mississippian reflection.

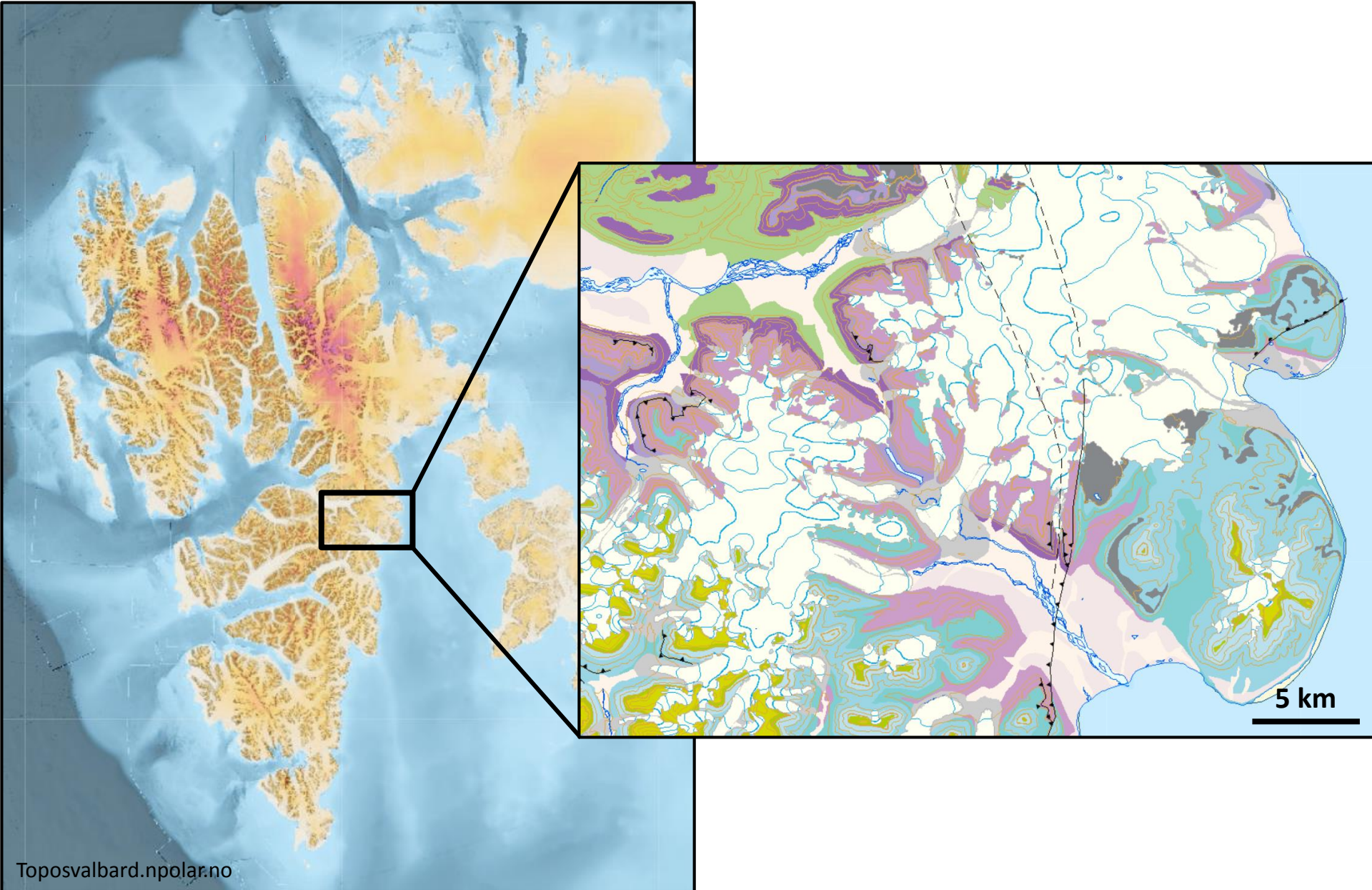

5 km

3 High-amplitude seismic reflections in Agardhfjellet in eastern Spitsbergen are truncated by the Top Mississippian reflection.

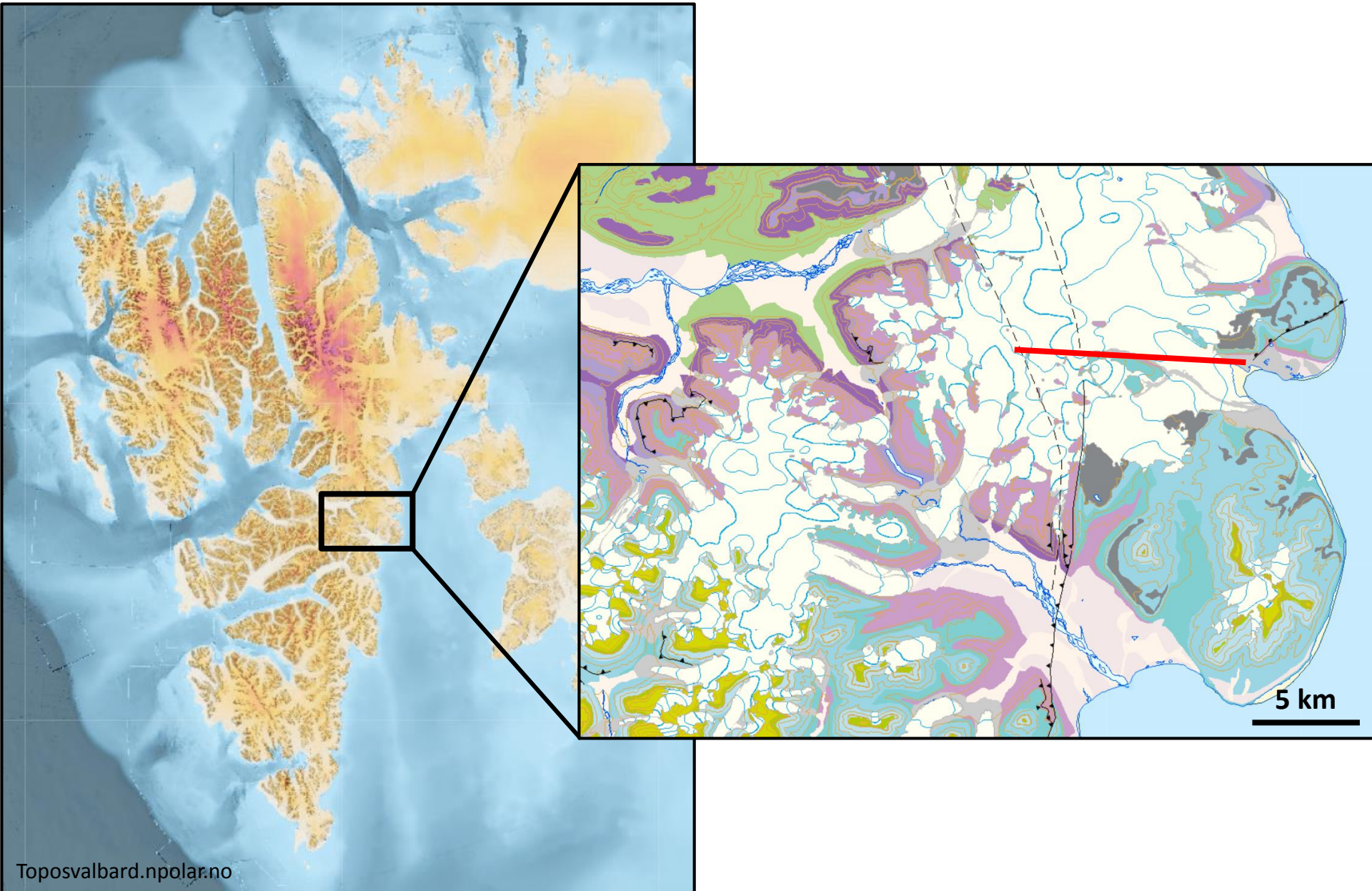

3 High-amplitude seismic reflections in Agardhfjellet in eastern Spitsbergen are truncated by the Top Mississippian reflection.

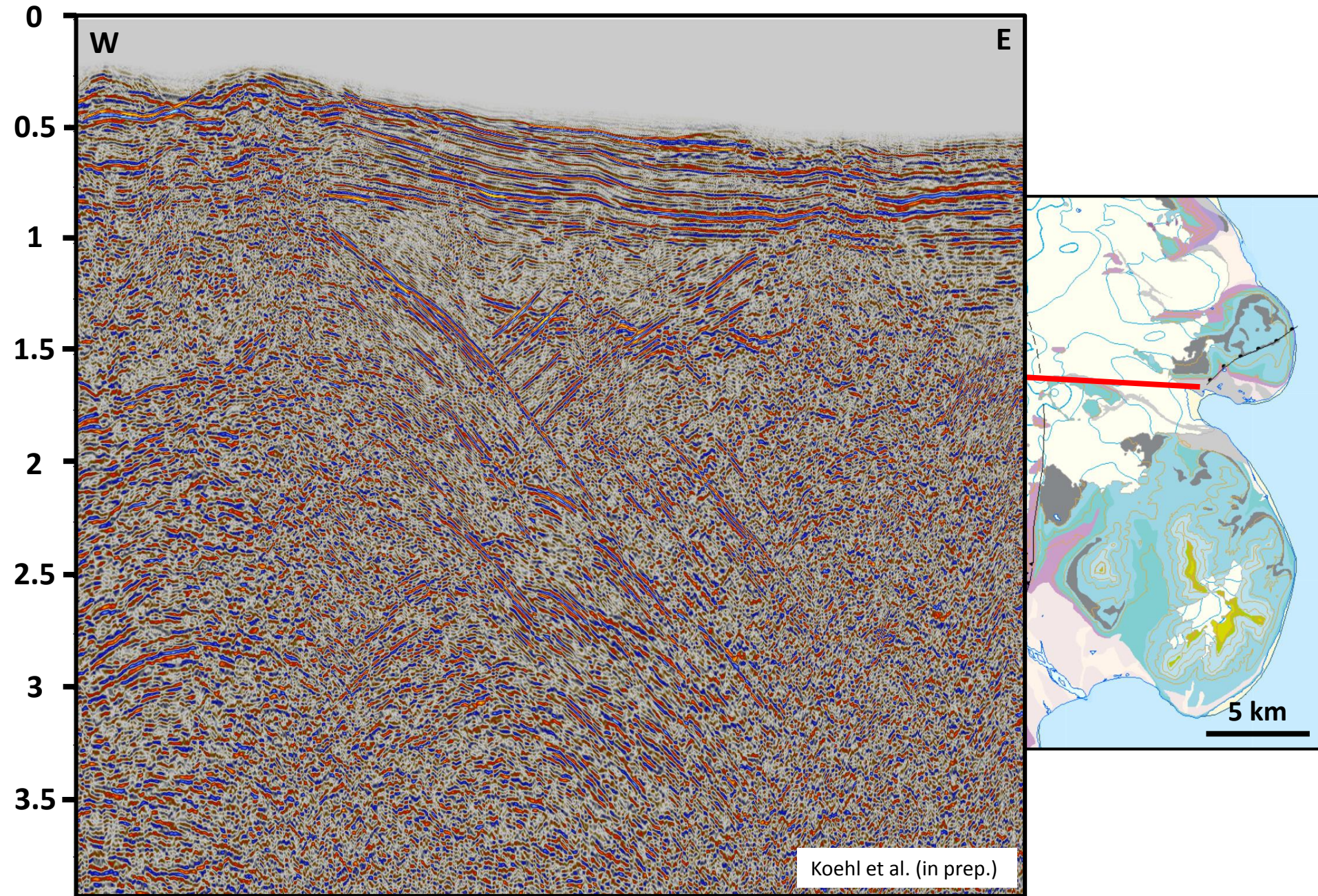

3 High-amplitude seismic reflections in Agardhfjellet in eastern Spitsbergen are truncated by the Top Mississippian reflection.

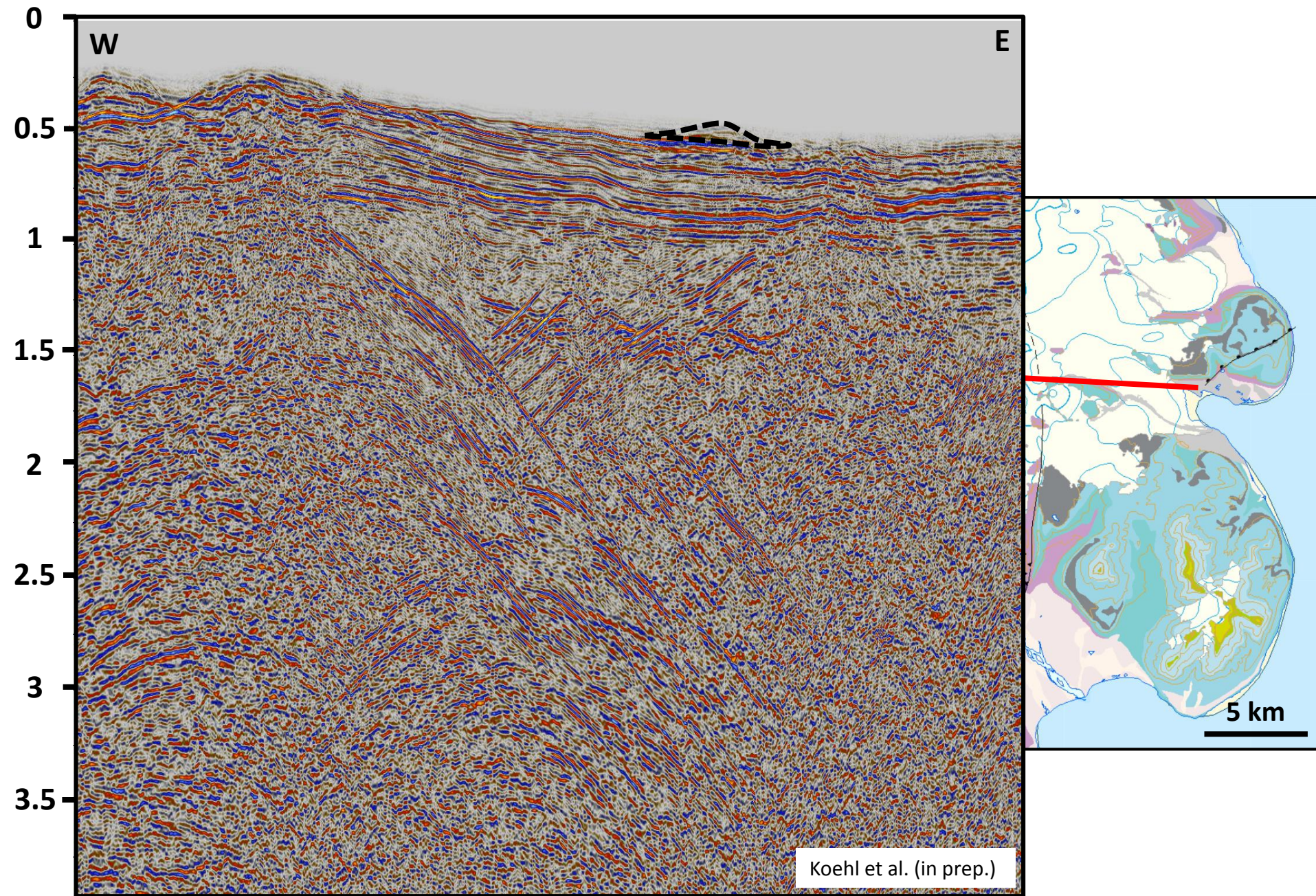

3 High-amplitude seismic reflections in Agardhfjellet in eastern Spitsbergen are truncated by the Top Mississippian reflection.

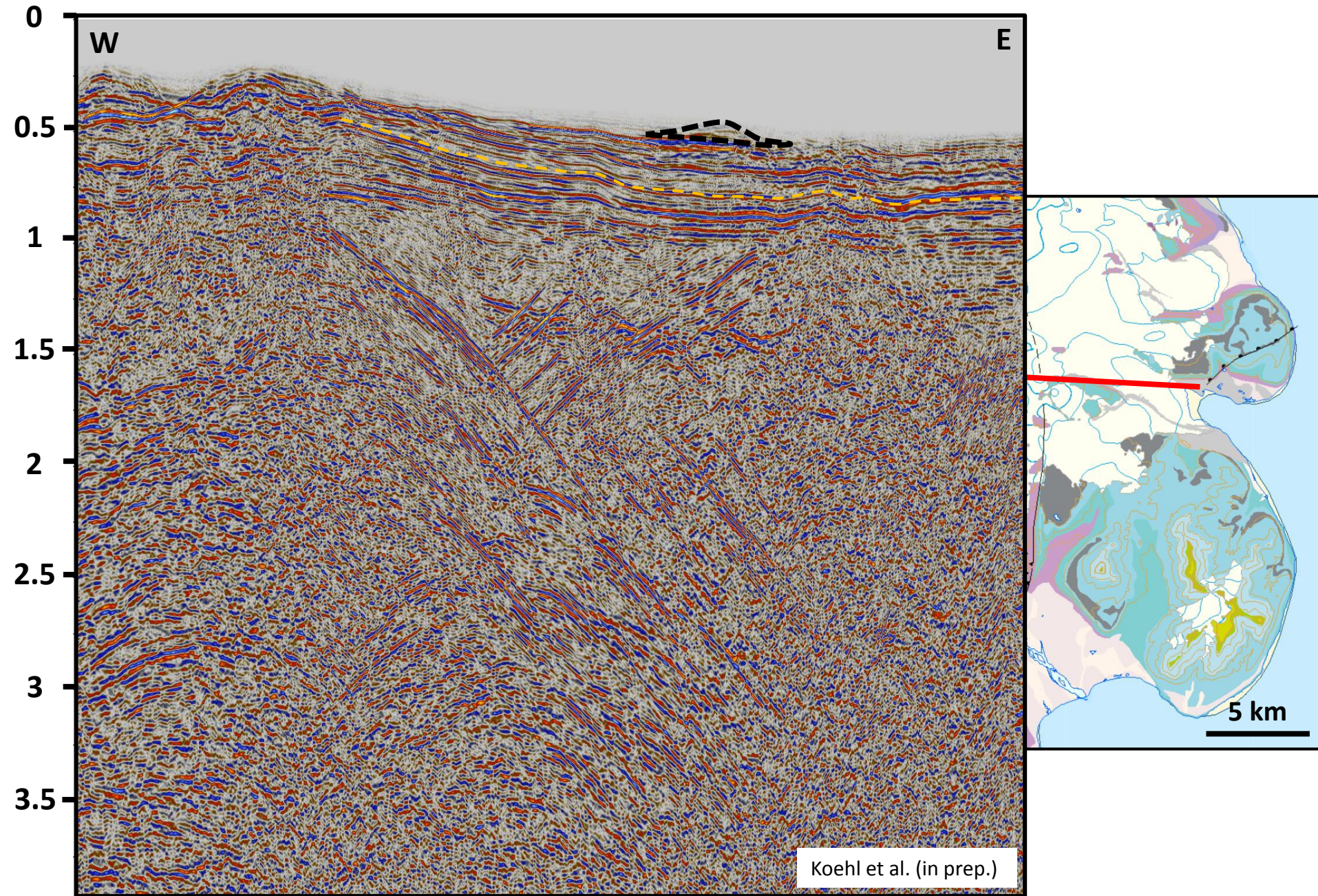

3 High-amplitude seismic reflections in Agardhfjellet in eastern Spitsbergen are truncated by the Top Mississippian reflection.

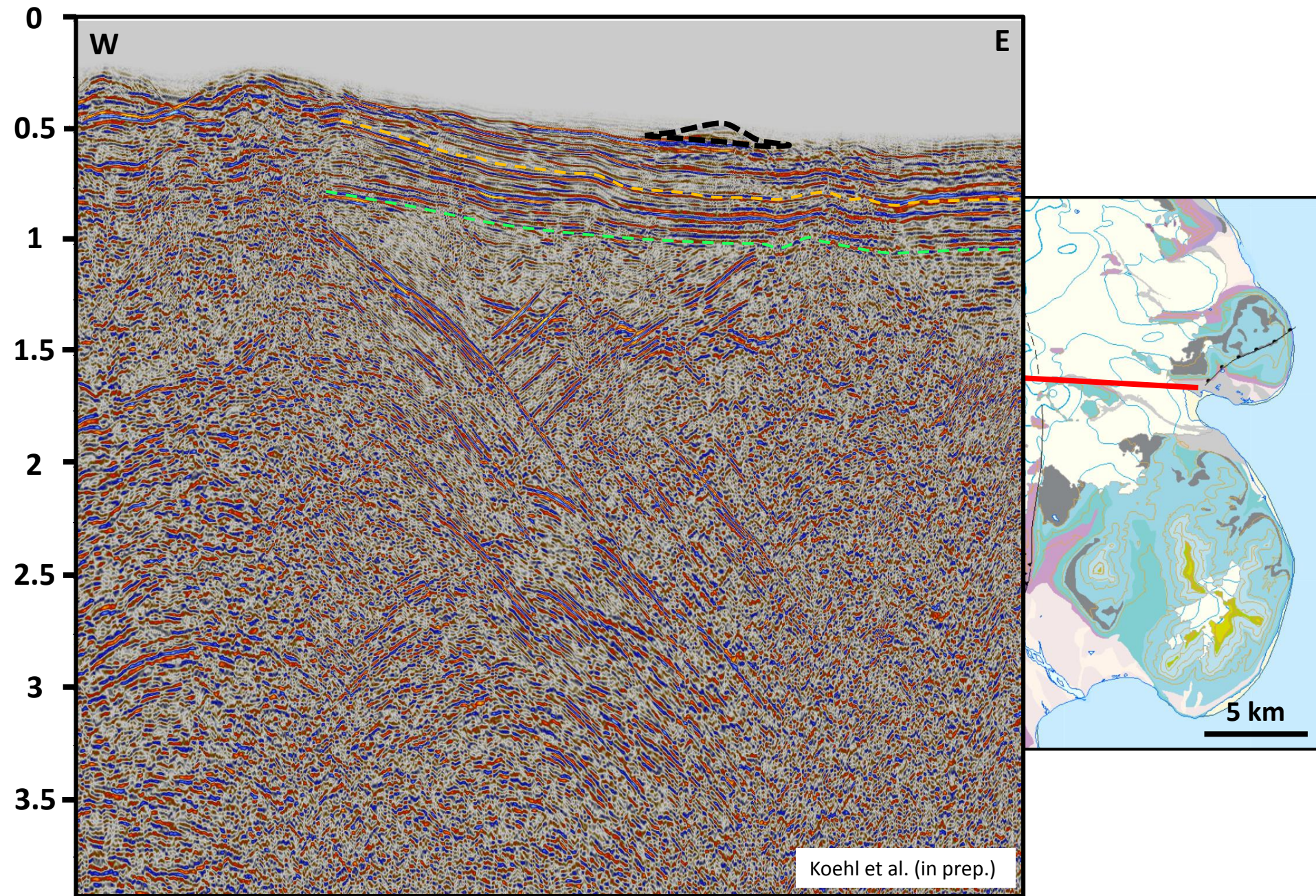

3 High-amplitude seismic reflections in Agardhfjellet in eastern Spitsbergen are truncated by the Top Mississippian reflection.

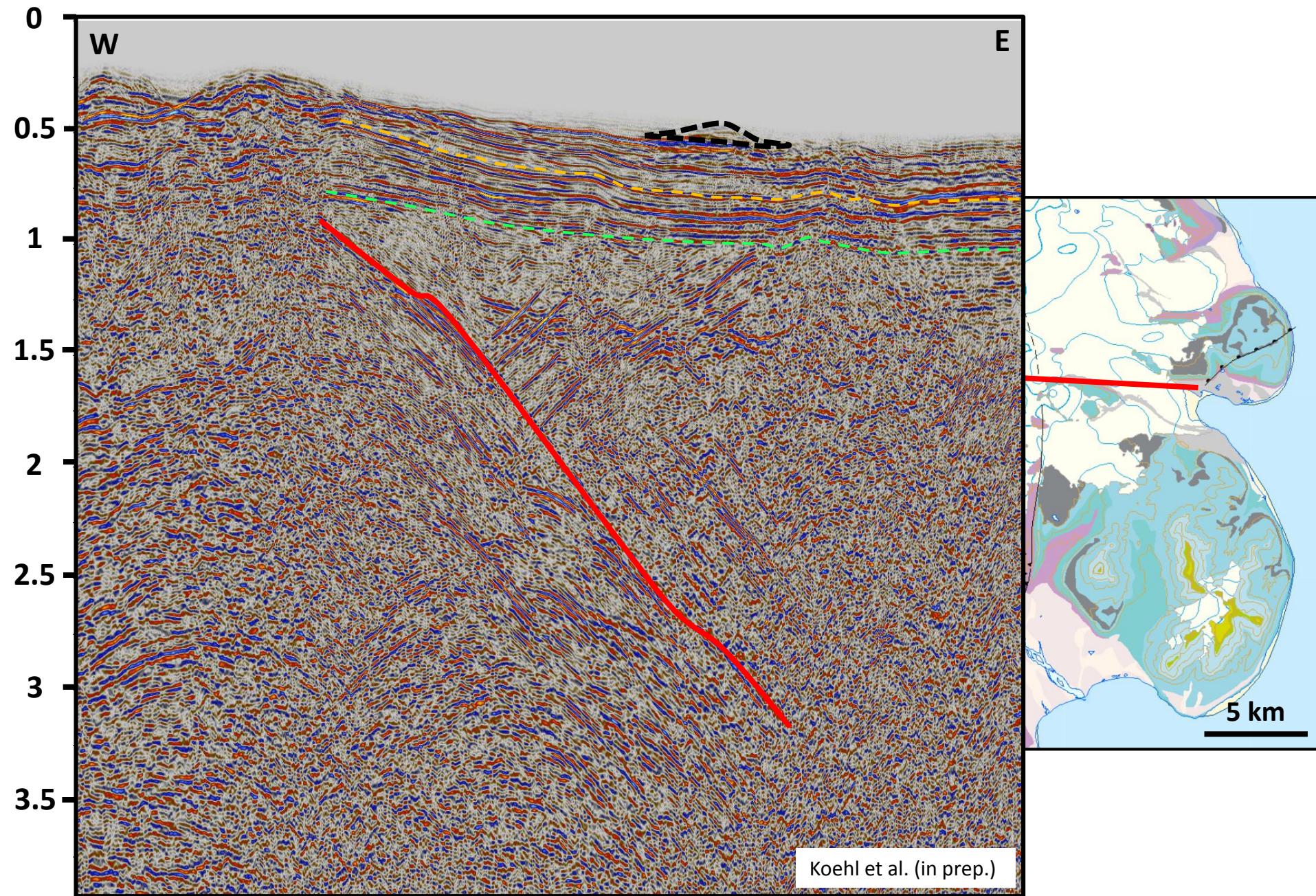

3 High-amplitude seismic reflections in Agardhfjellet in eastern Spitsbergen are truncated by the Top Mississippian reflection.

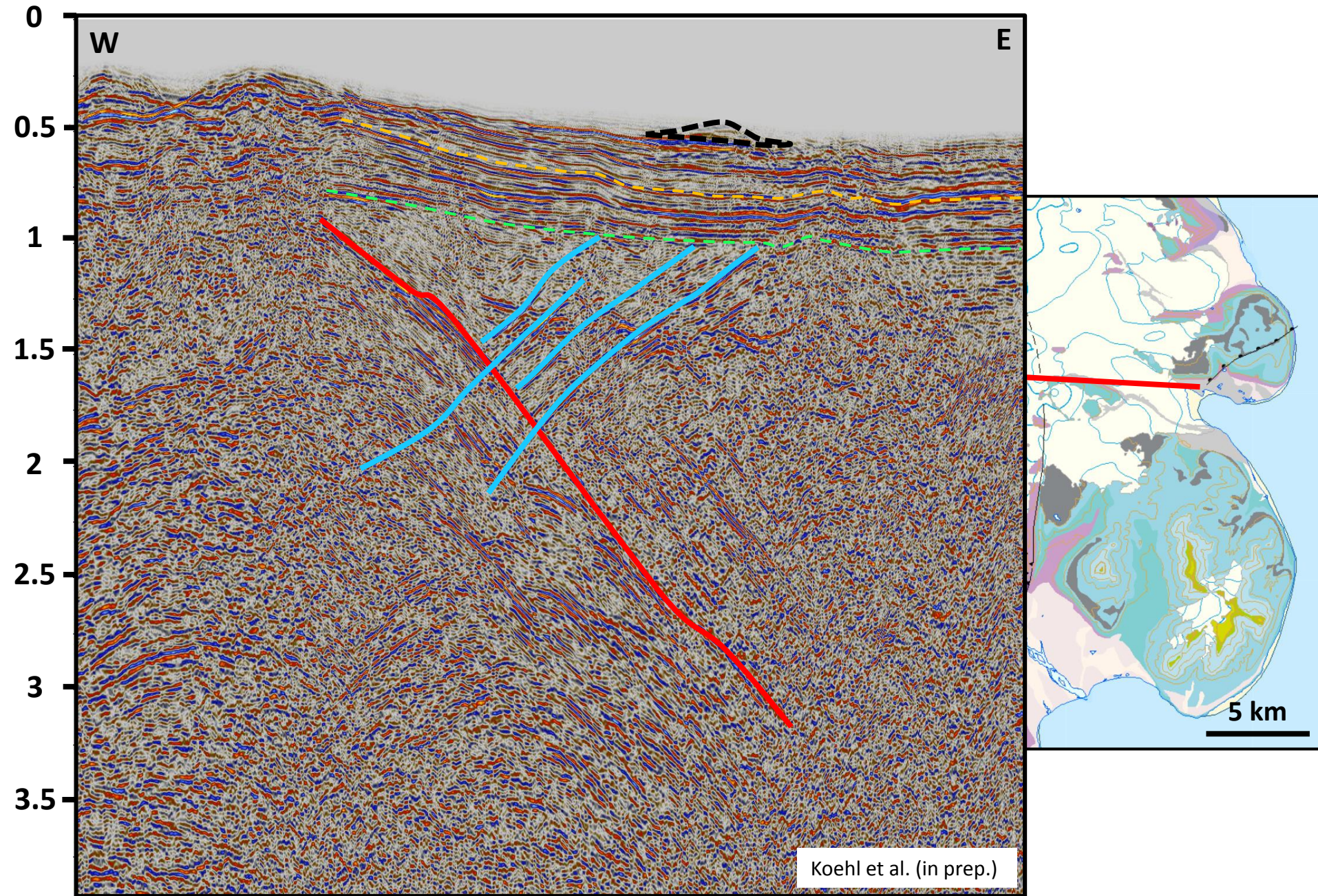

3 Tilted seismic reflections in eastern Spitsbergen resemble reflections that correlate with (Permian) dyke swarms in southern Norway.

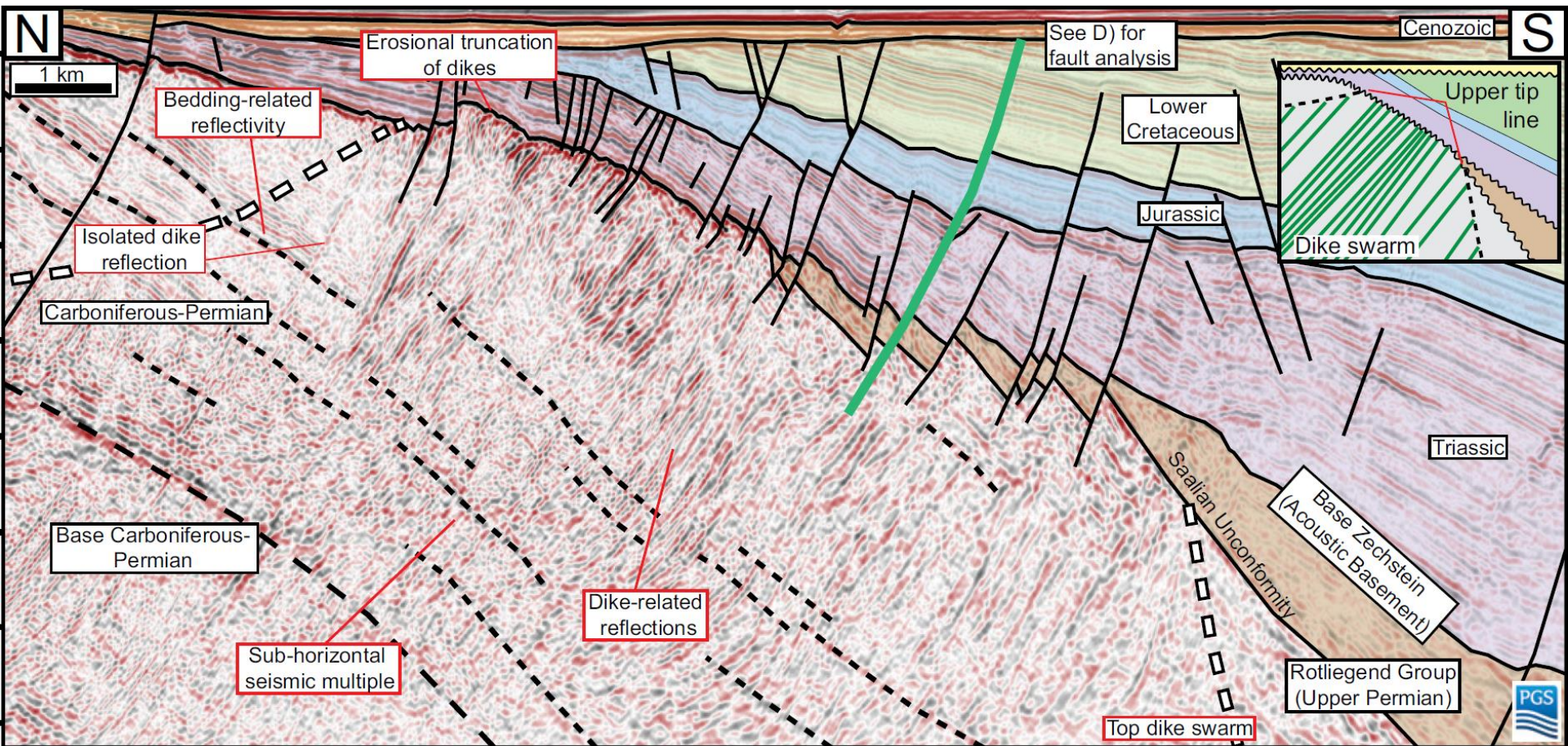

3 Tilted seismic reflections in eastern Spitsbergen resemble reflections that correlate with (Permian) dyke swarms in southern Norway.

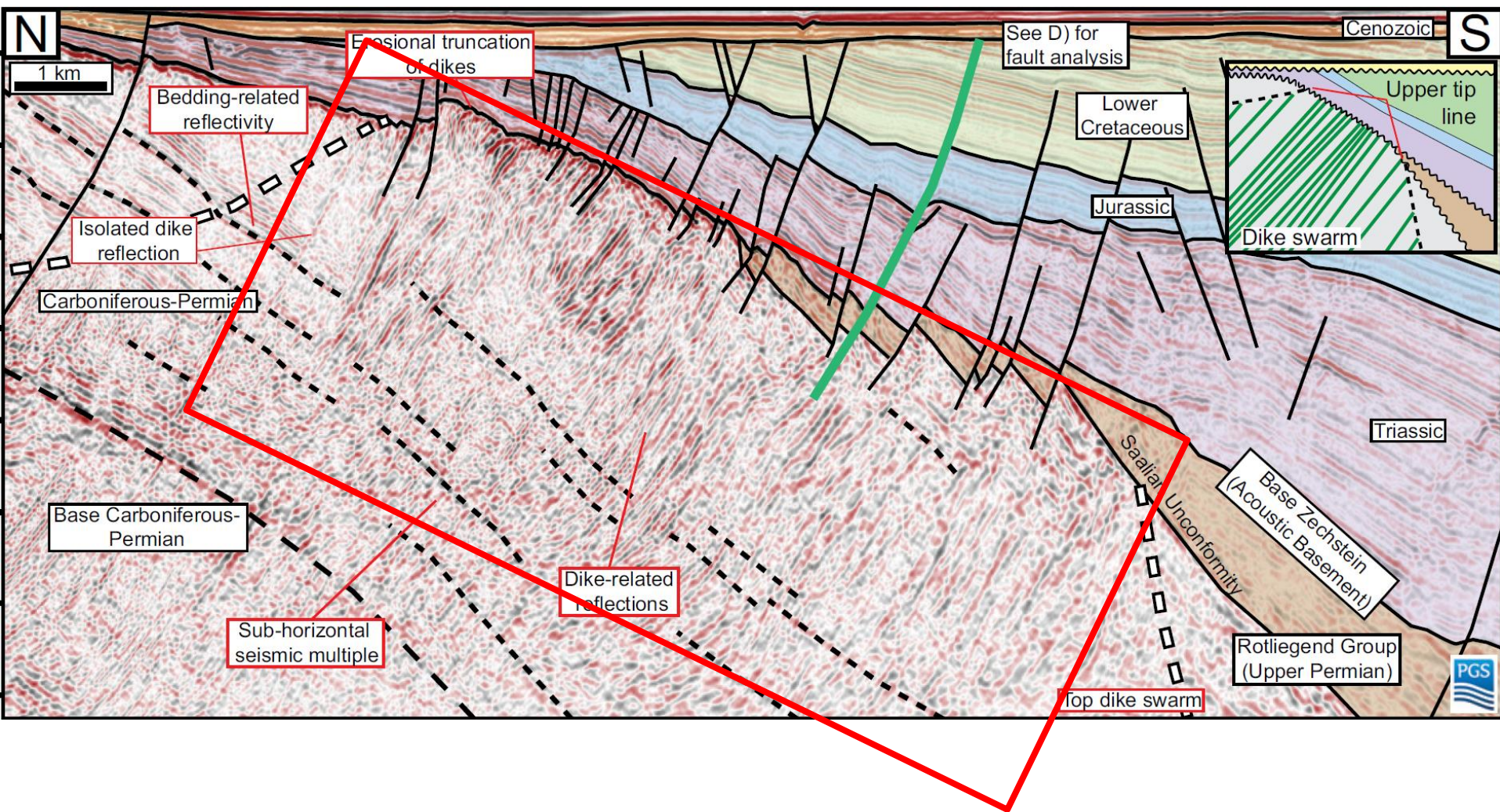

3 Tilted seismic reflections in eastern Spitsbergen resemble reflections that correlate with (Permian) dyke swarms in southern Norway.

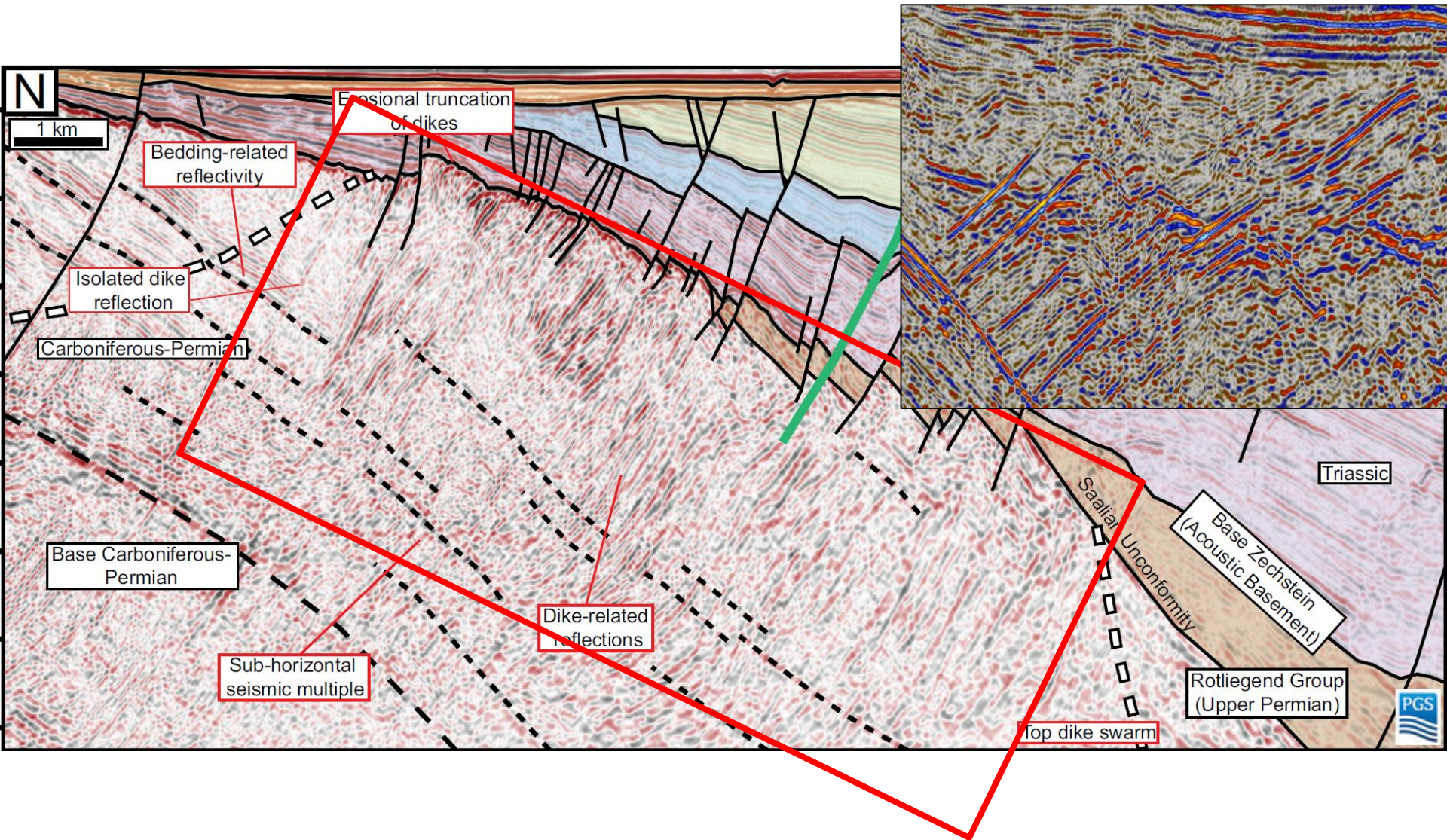

- 3** Cretaceous dykes penetrate all older rocks and crop out in eastern Spitsbergen as flat-lying sills.

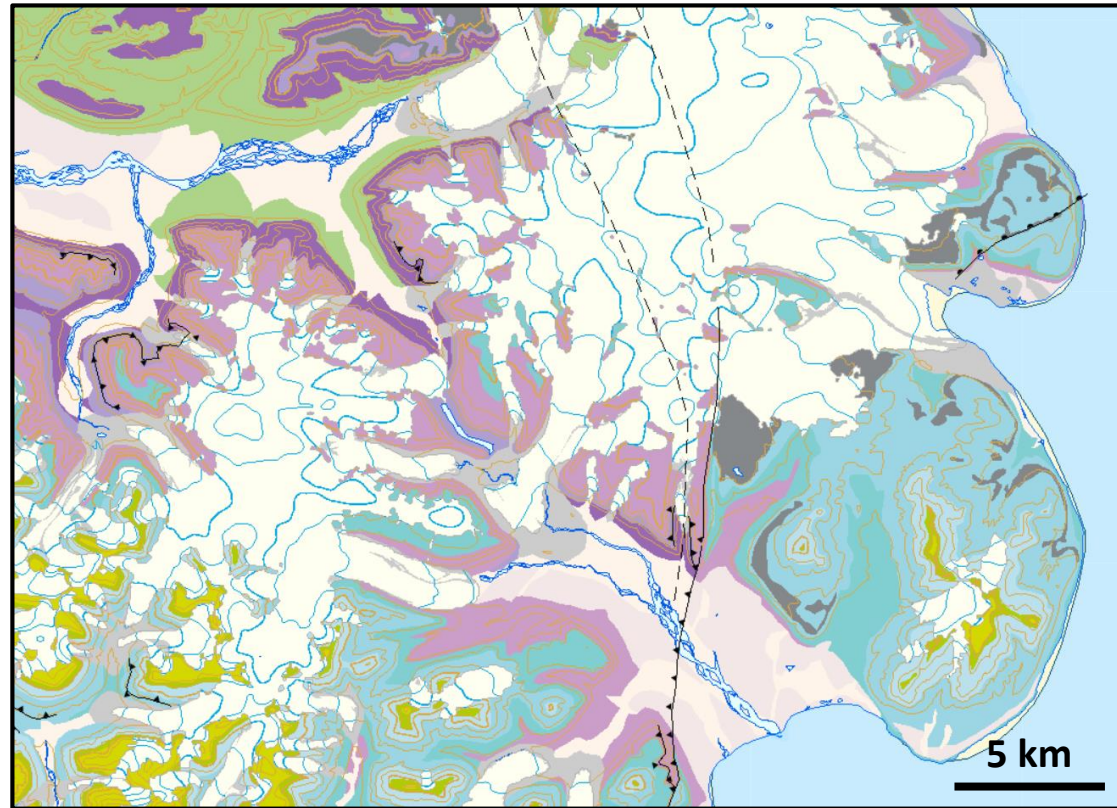

- 3 Cretaceous dykes penetrate all older rocks and crop out in eastern Spitsbergen as flat-lying sills.

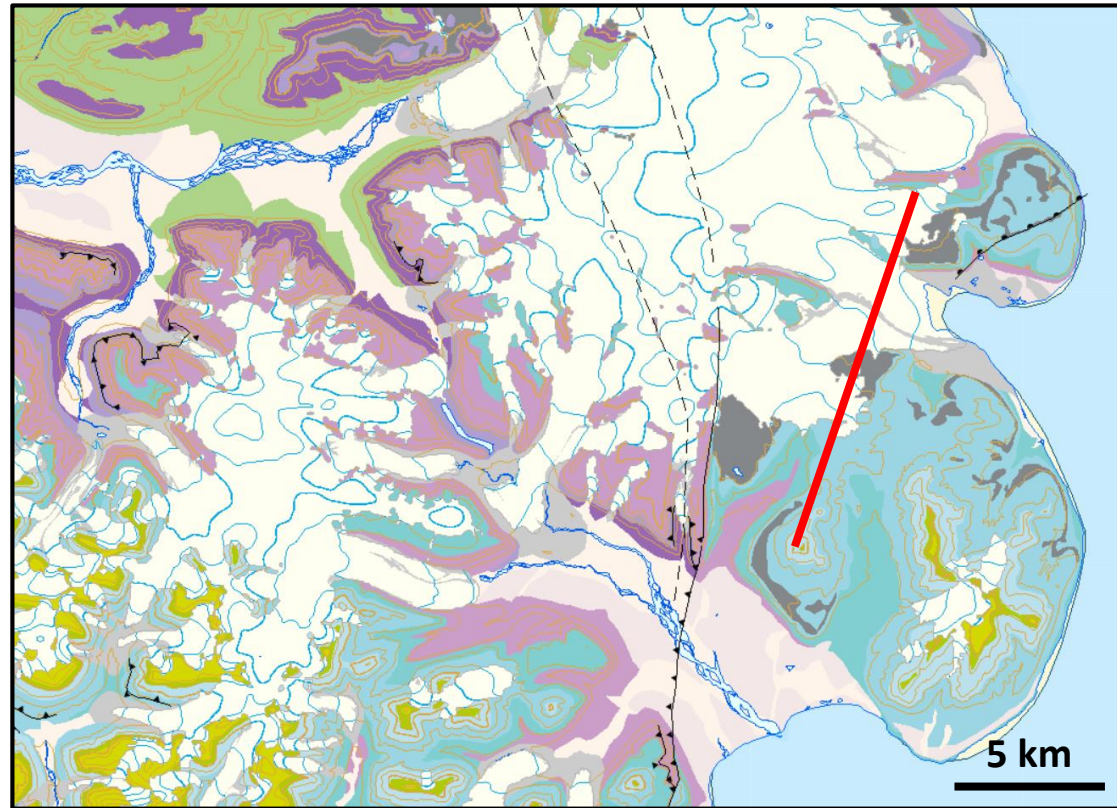

- 3 Cretaceous dykes penetrate all older rocks and crop out in eastern Spitsbergen as flat-lying sills.

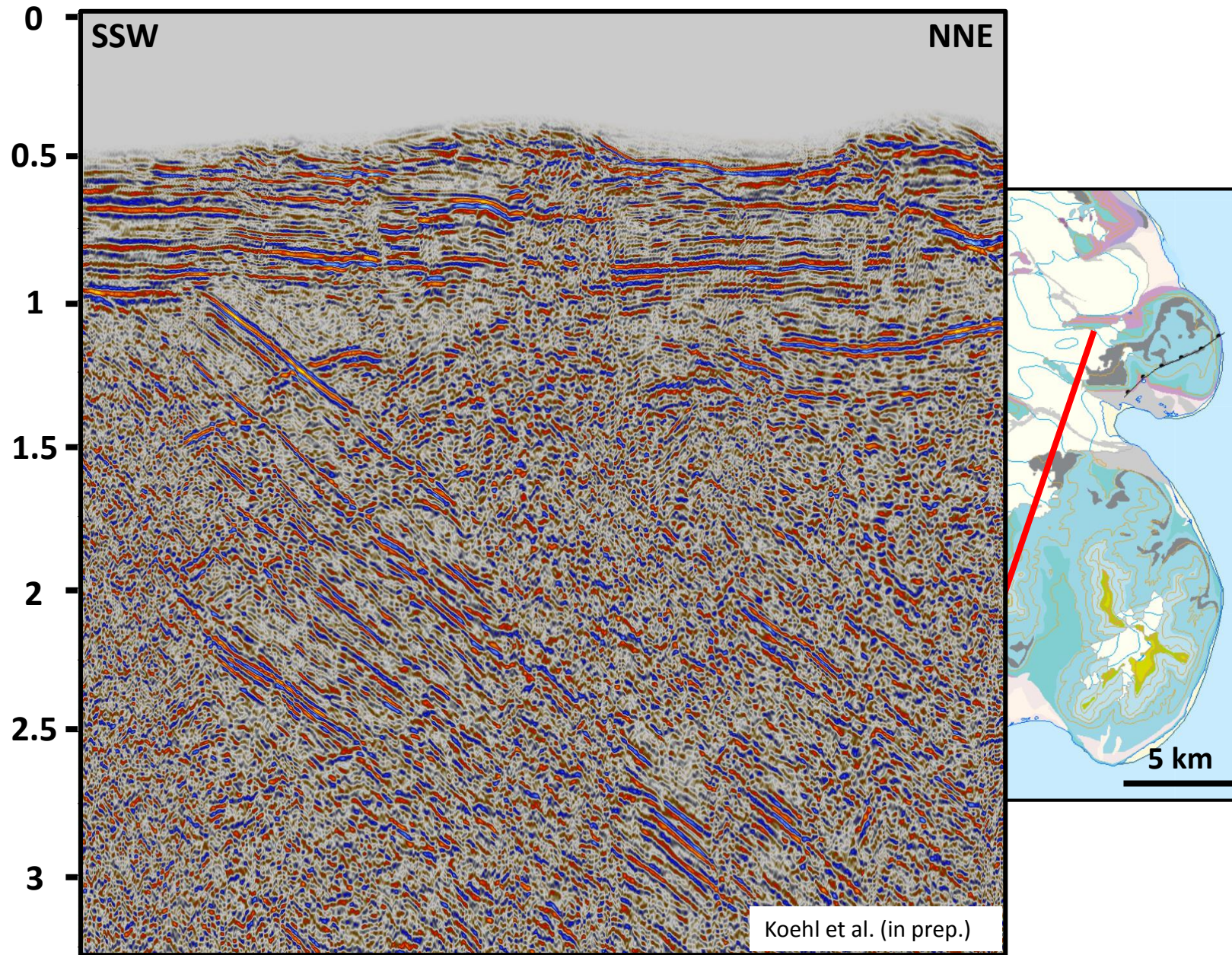

- 3 Cretaceous dykes penetrate all older rocks and crop out in eastern Spitsbergen as flat-lying sills.

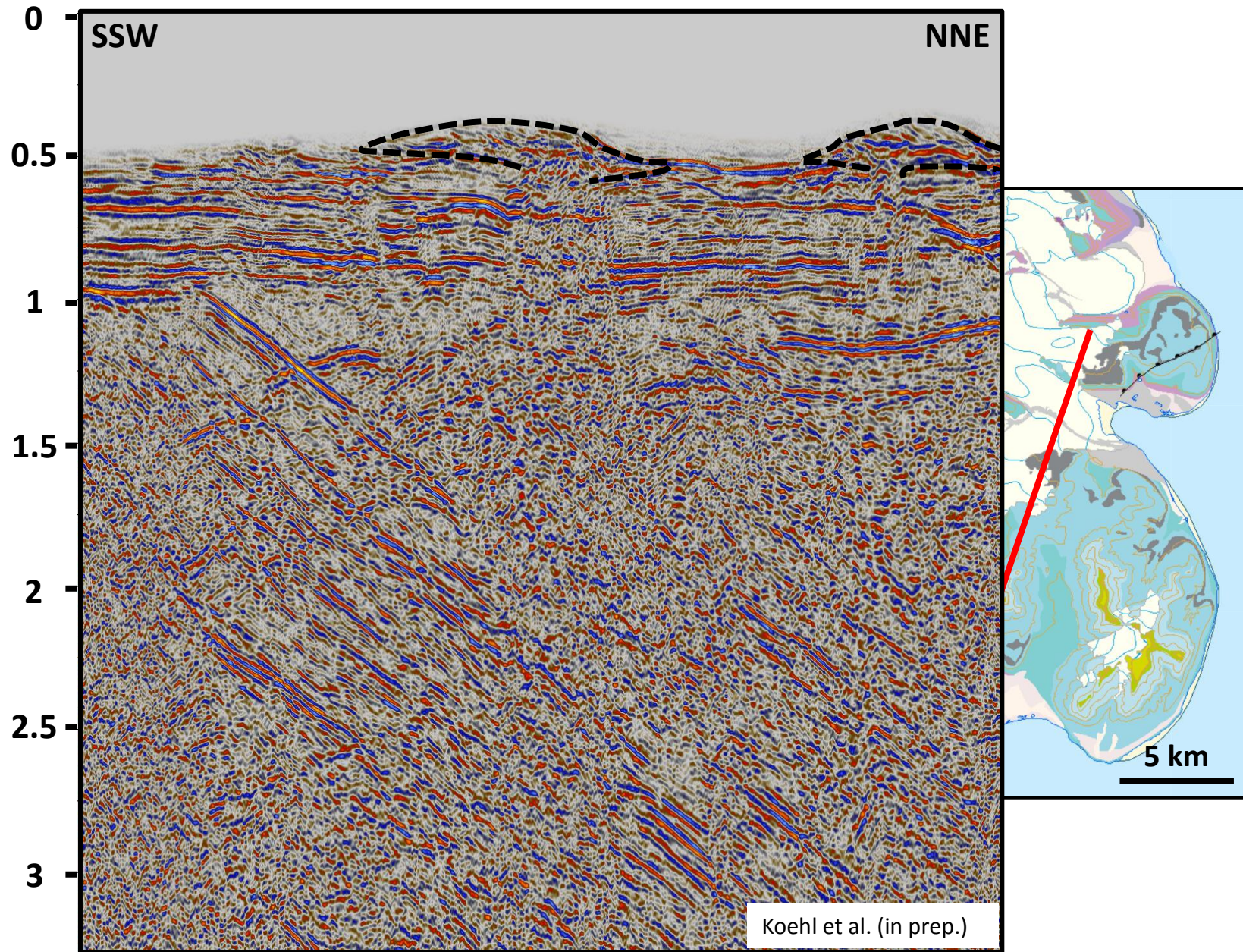

3 Cretaceous dykes penetrate all older rocks and crop out in eastern Spitsbergen as flat-lying sills.

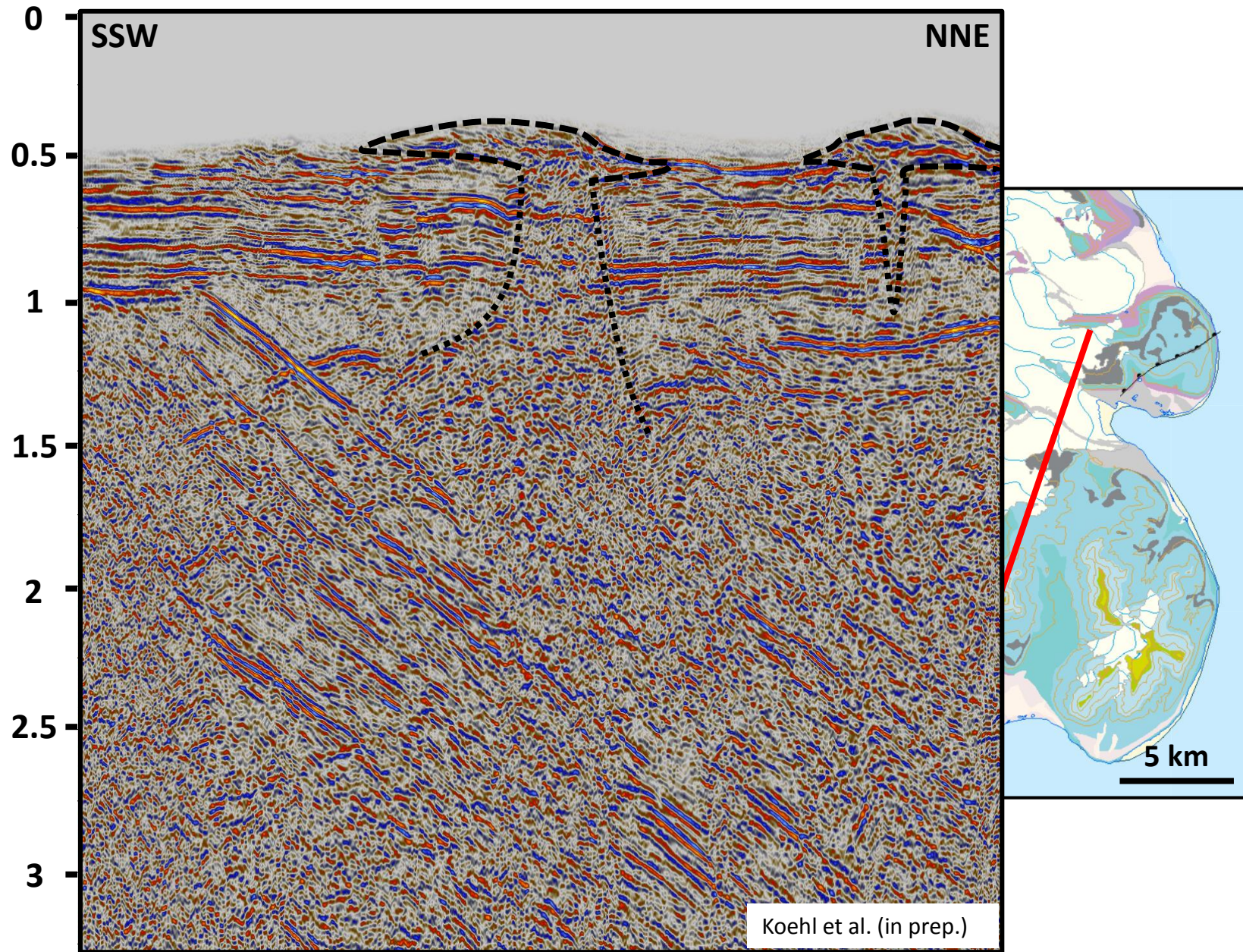

- 3 Cretaceous dykes penetrate all older rocks and crop out in eastern Spitsbergen as flat-lying sills.

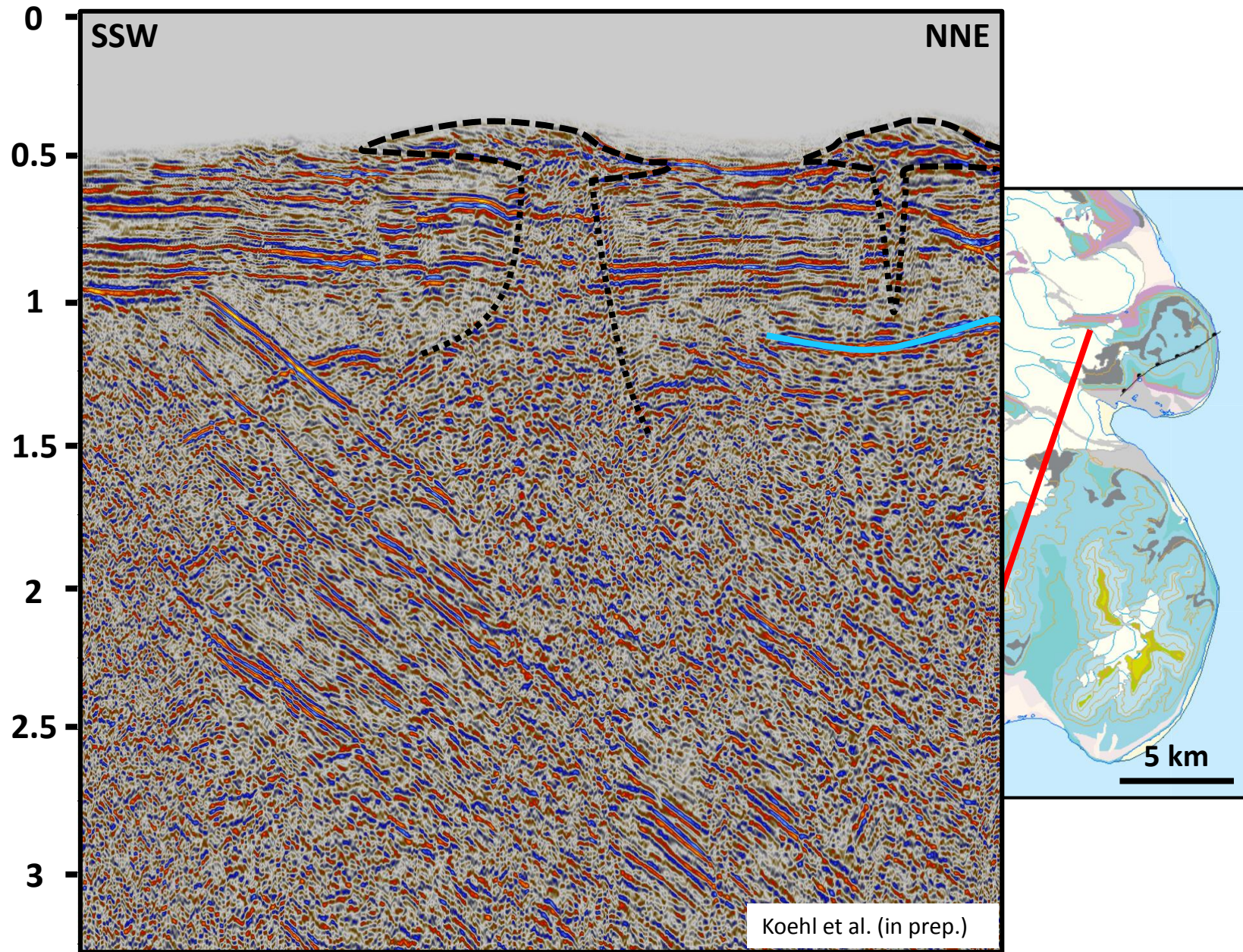

3

Devonian–Mississippian dykes in eastern Spitsbergen may be part of a large magmatic system that affected areas from northwestern Russia to Svalbard.

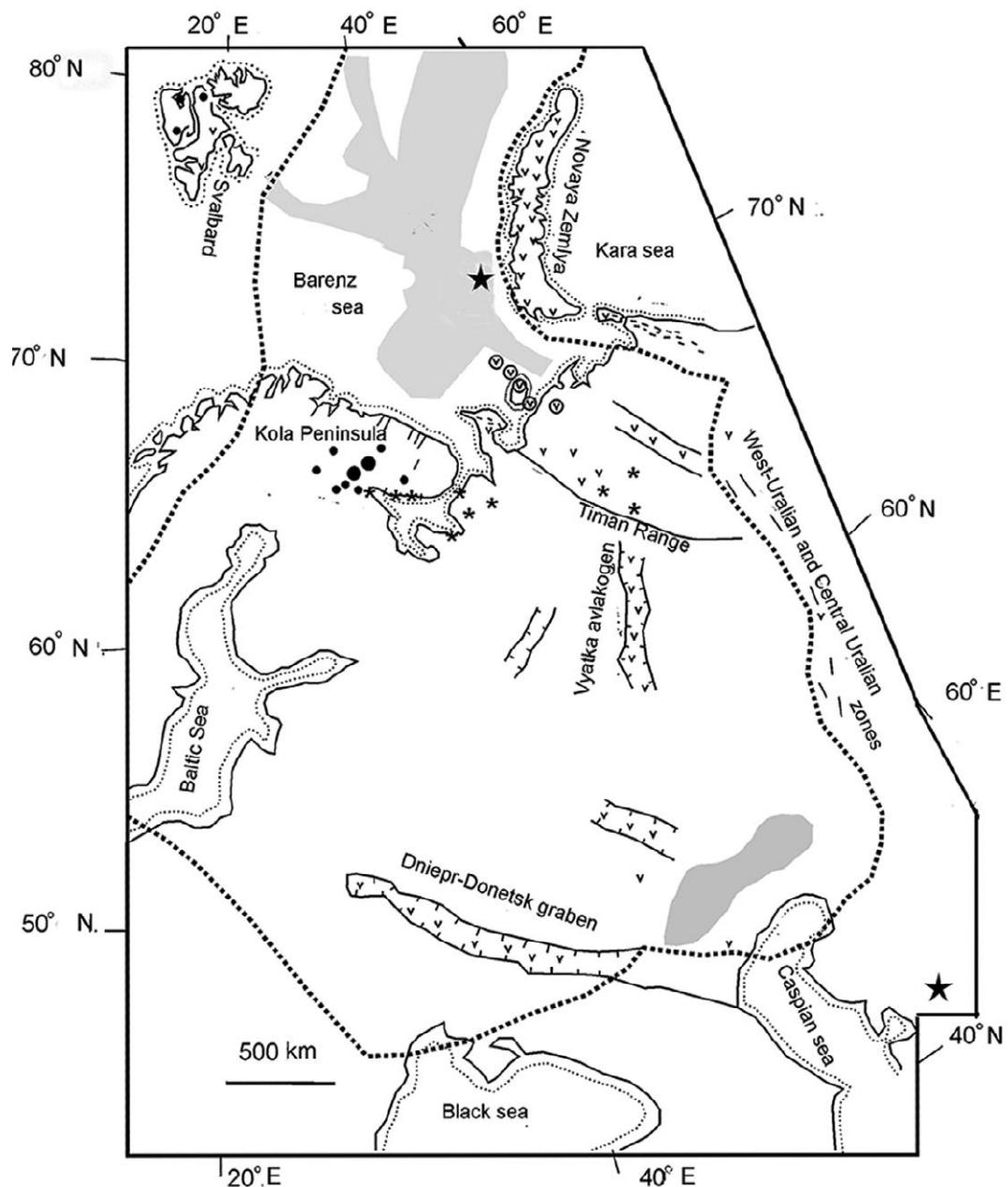

3

Devonian–Mississippian dykes in eastern Spitsbergen may be part of a large magmatic system that affected areas from northwestern Russia to Svalbard.

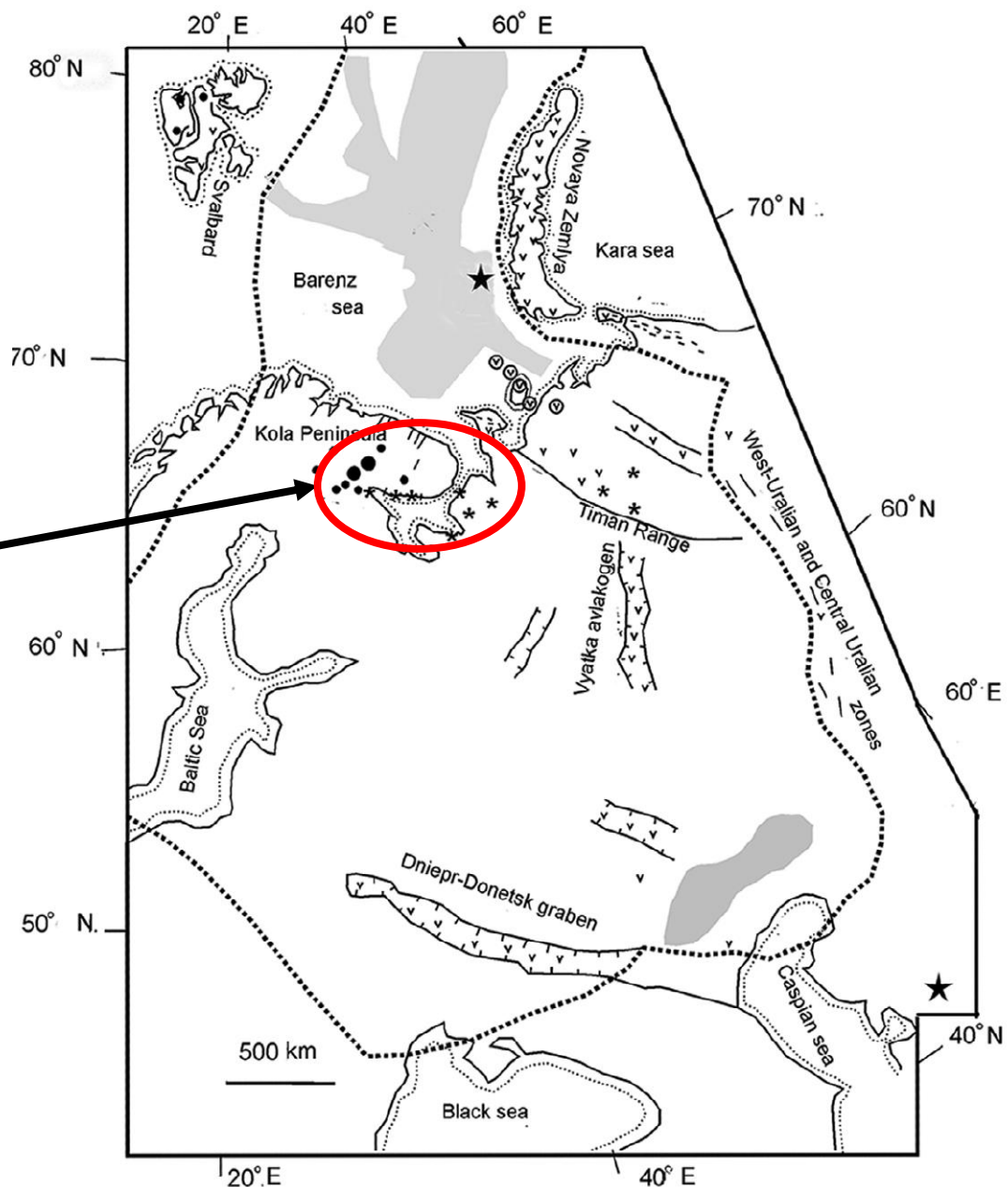
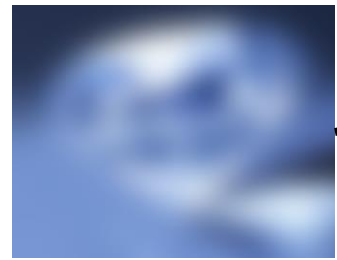

3

Devonian–Mississippian dykes in eastern Spitsbergen may be part of a large magmatic system that affected areas from northwestern Russia to Svalbard.

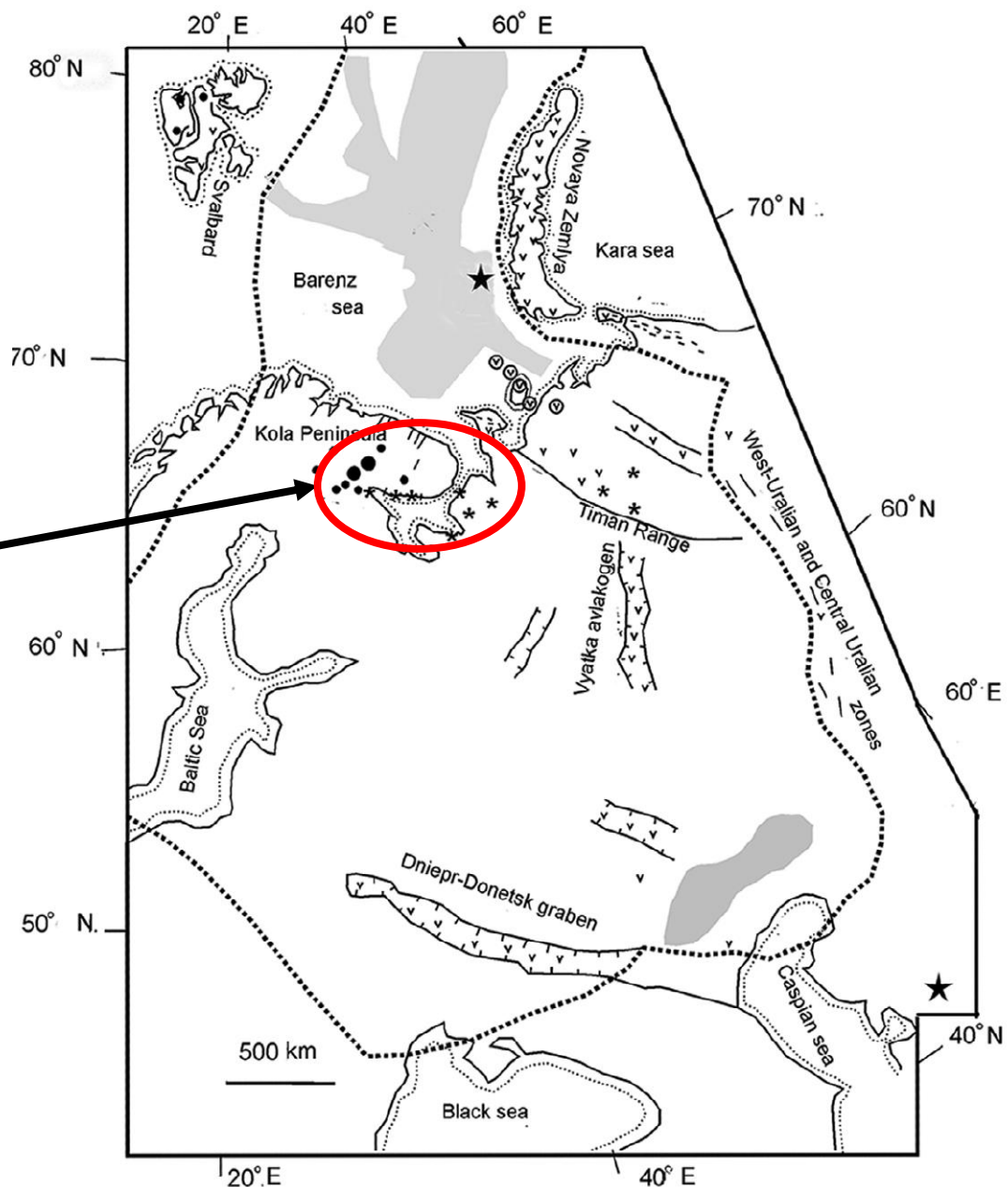

3 Devonian–Mississippian dykes in eastern Spitsbergen may be part of a large magmatic system that affected areas from northwestern Russia to Svalbard.

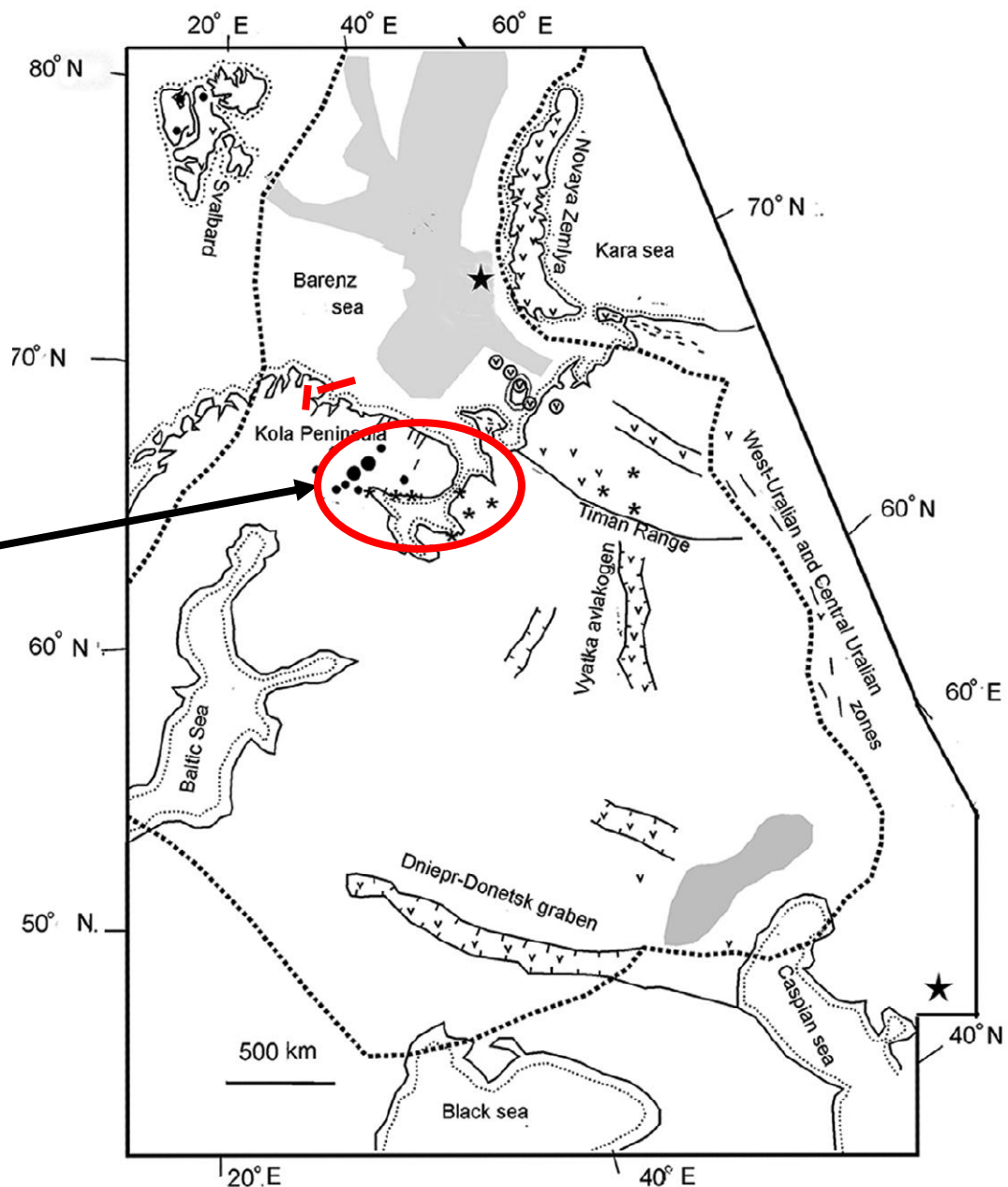

3

Devonian–Mississippian dykes in eastern Spitsbergen may be part of a large magmatic system that affected areas from northwestern Russia to Svalbard.

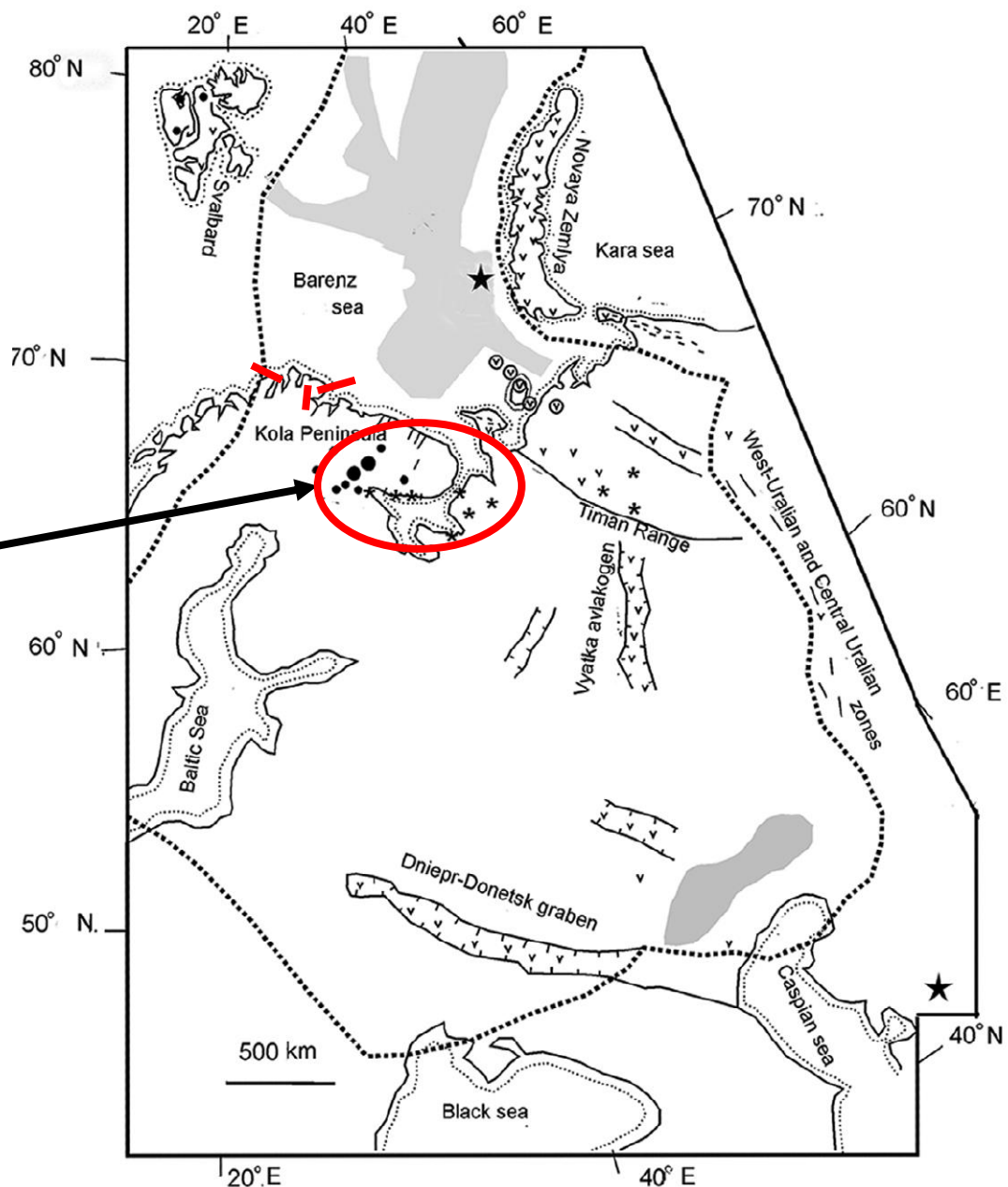

3

Devonian–Mississippian dykes in eastern Spitsbergen may be part of a large magmatic system that affected areas from northwestern Russia to Svalbard.

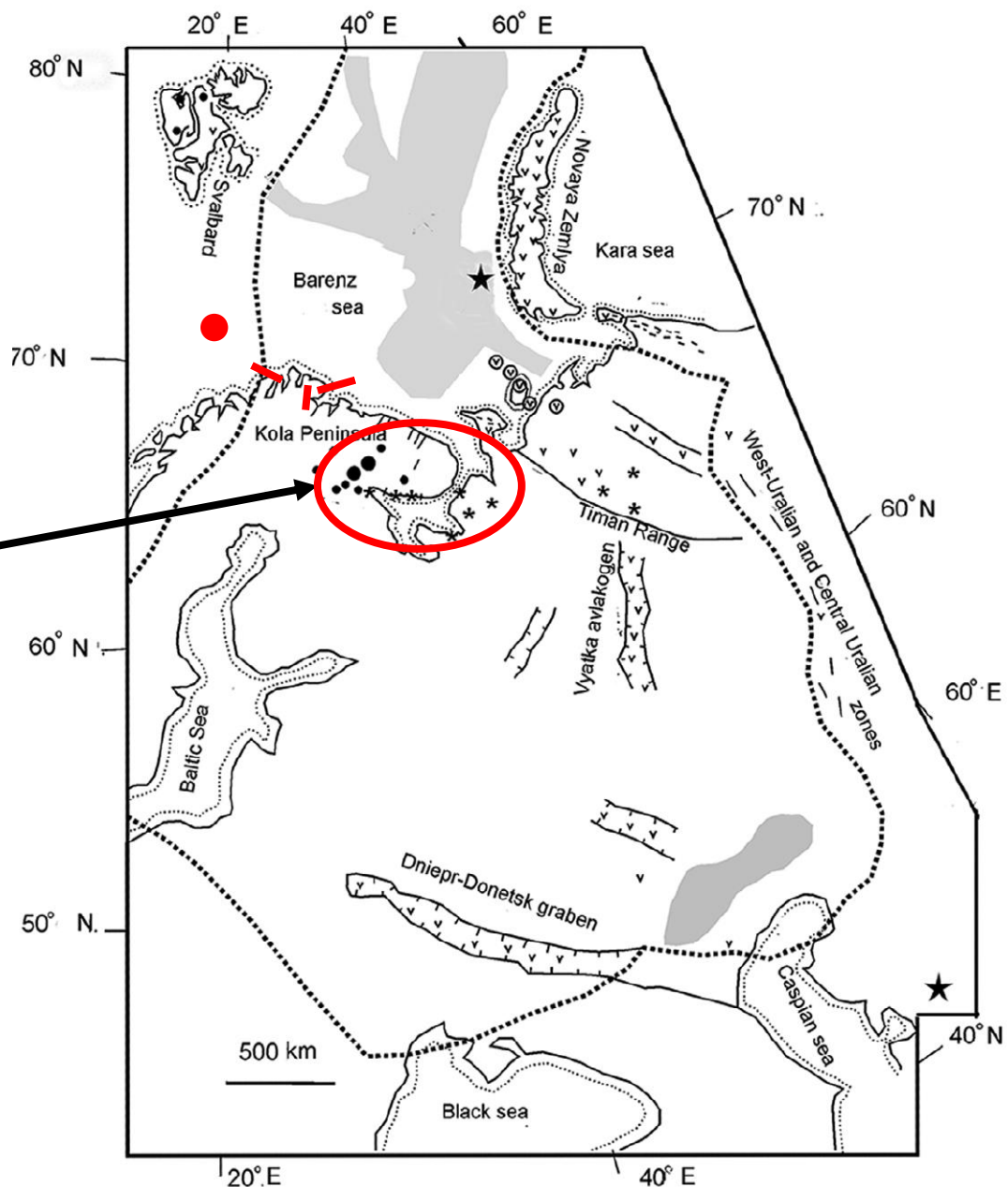

3 Devonian–Mississippian dykes in eastern Spitsbergen may be part of a large magmatic system that affected areas from northwestern Russia to Svalbard.

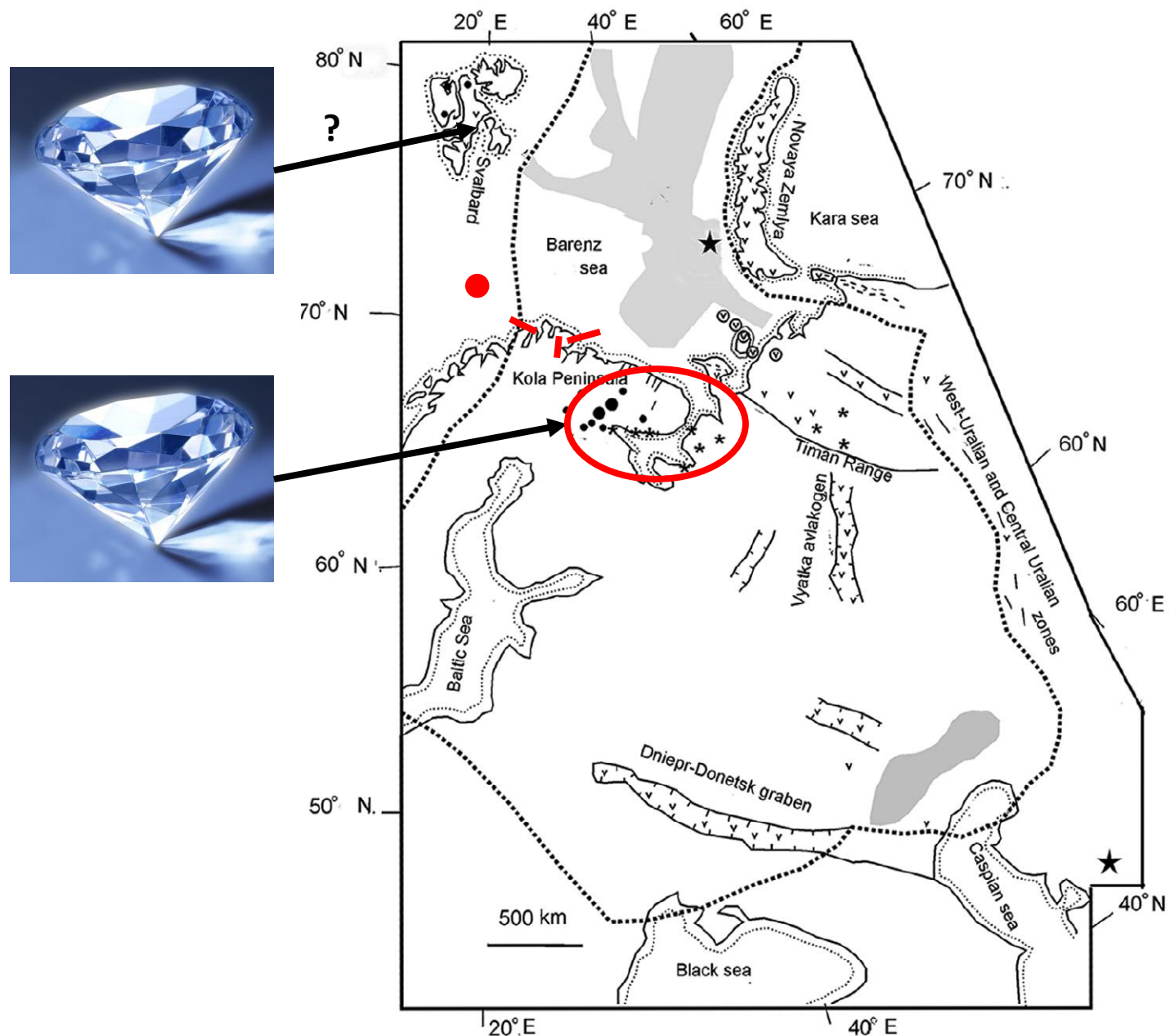

Conclusion

In Devonian–Mississippian times, continuous extension segmented Spitsbergen along WNW–ESE-striking Timanian-inherited faults, and kimberlite-related magmatism occurred.

Conclusion

In Devonian–Mississippian times, continuous extension segmented Spitsbergen along WNW–ESE-striking Timanian-inherited faults, and kimberlite-related magmatism occurred.

1

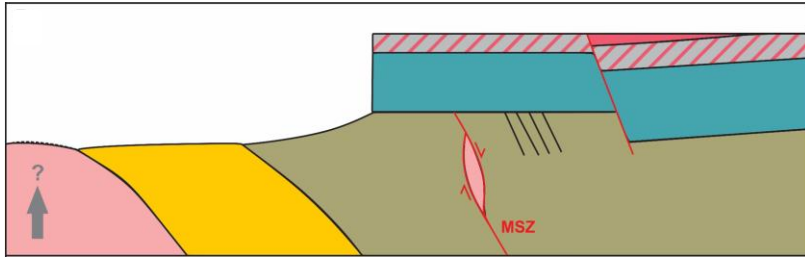

Conclusion

In Devonian–Mississippian times, continuous extension segmented Spitsbergen along WNW–ESE-striking Timanian-inherited faults, and kimberlite-related magmatism occurred.

1

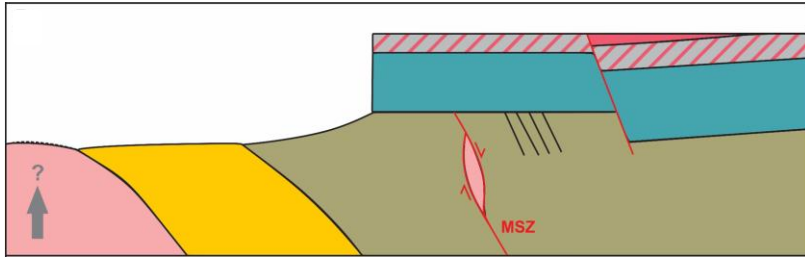

Conclusion

In Devonian–Mississippian times, continuous extension segmented Spitsbergen along WNW–ESE-striking Timanian-inherited faults, and kimberlite-related magmatism occurred.

1

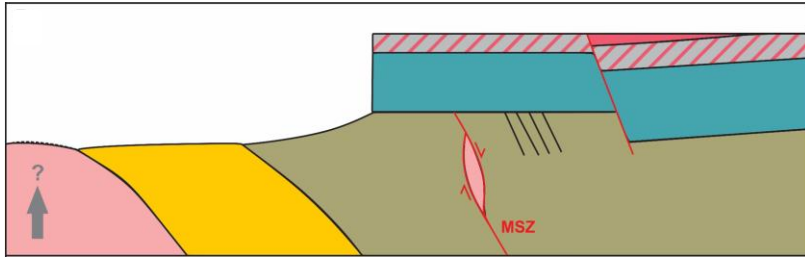

2

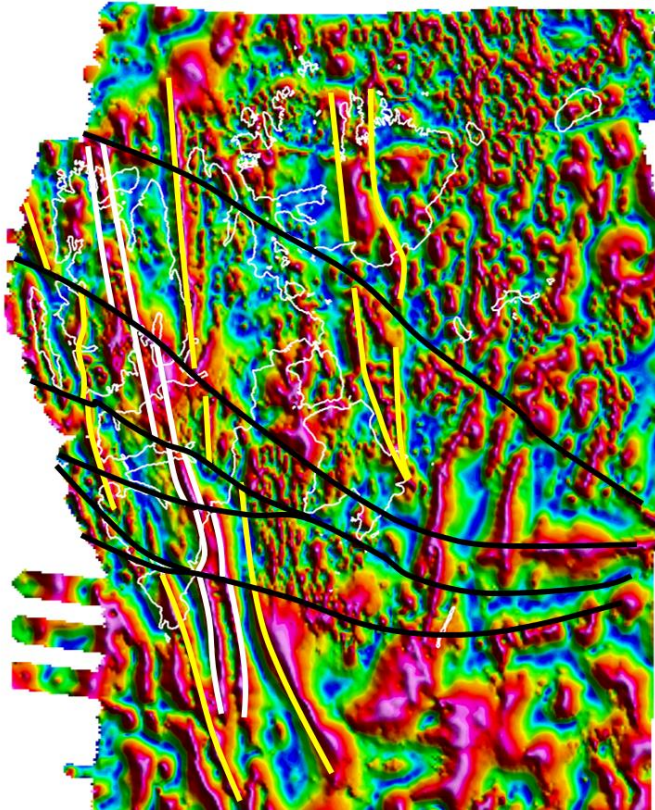

Conclusion

In Devonian–Mississippian times, continuous extension segmented Spitsbergen along WNW–ESE-striking Timanian-inherited faults, and kimberlite-related magmatism occurred.

1

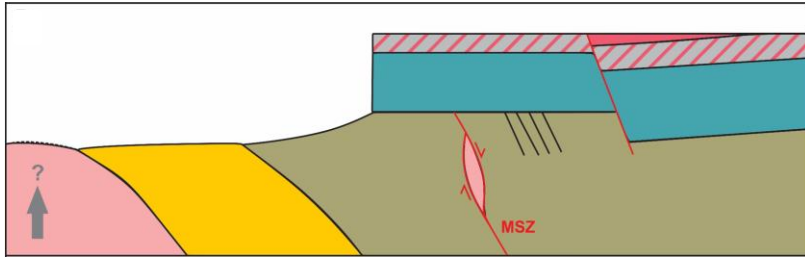

2

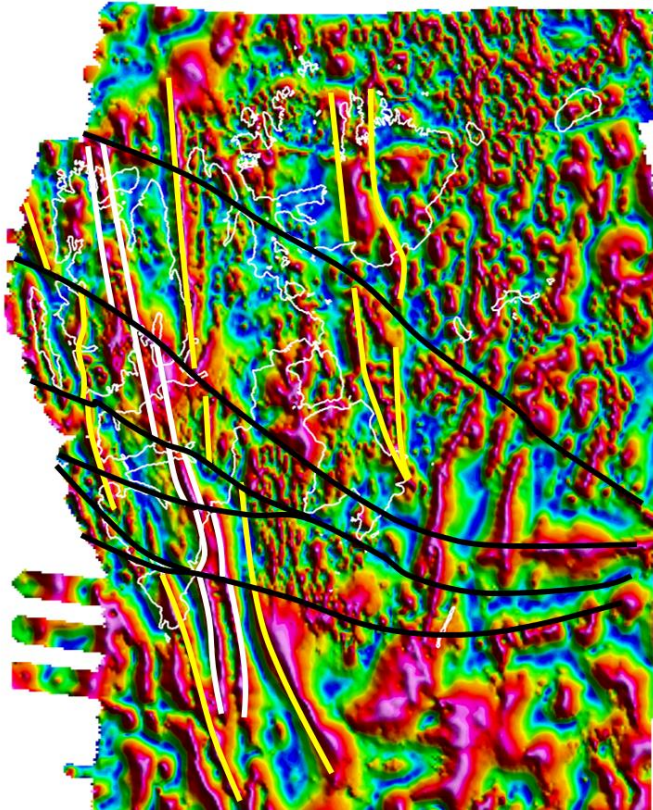

3

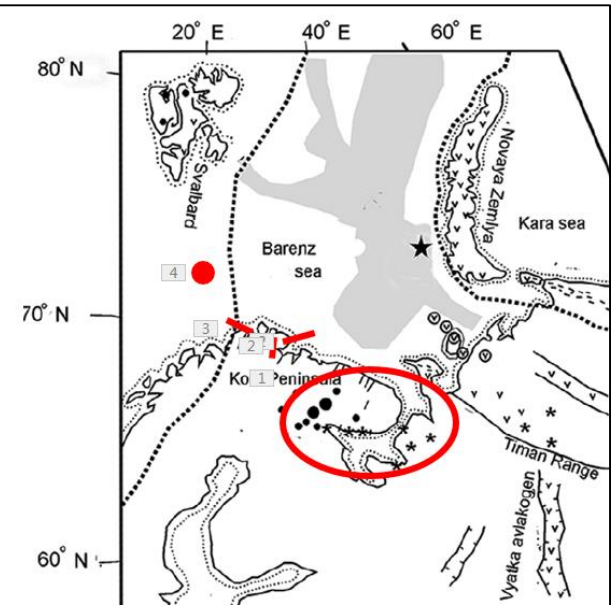

Conclusion

In Devonian–Mississippian times, continuous extension segmented Spitsbergen along WNW–ESE-striking Timanian-inherited faults, and kimberlite-related magmatism occurred.

1

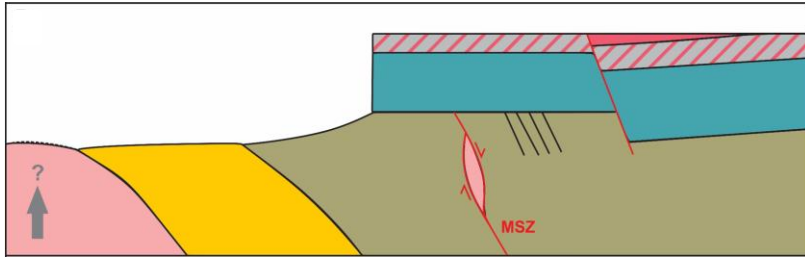

2

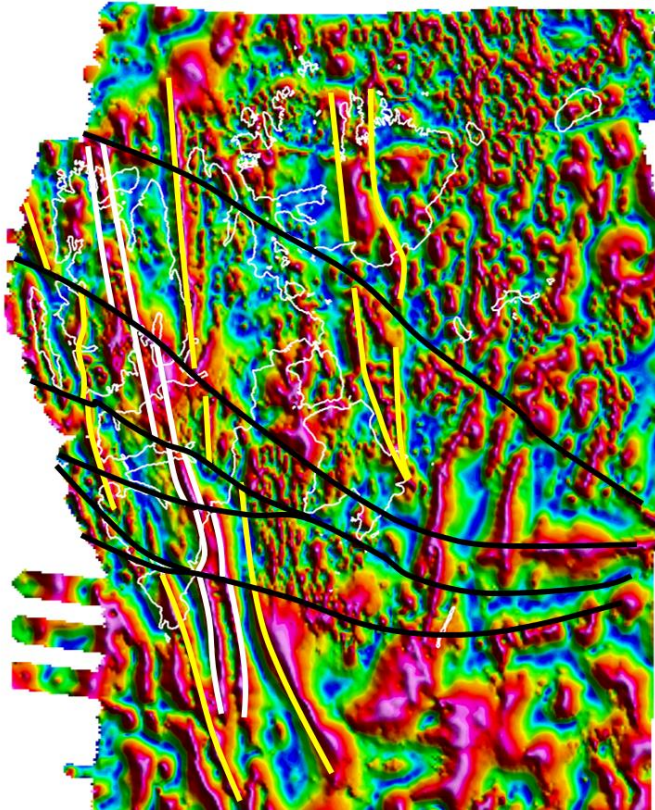

3

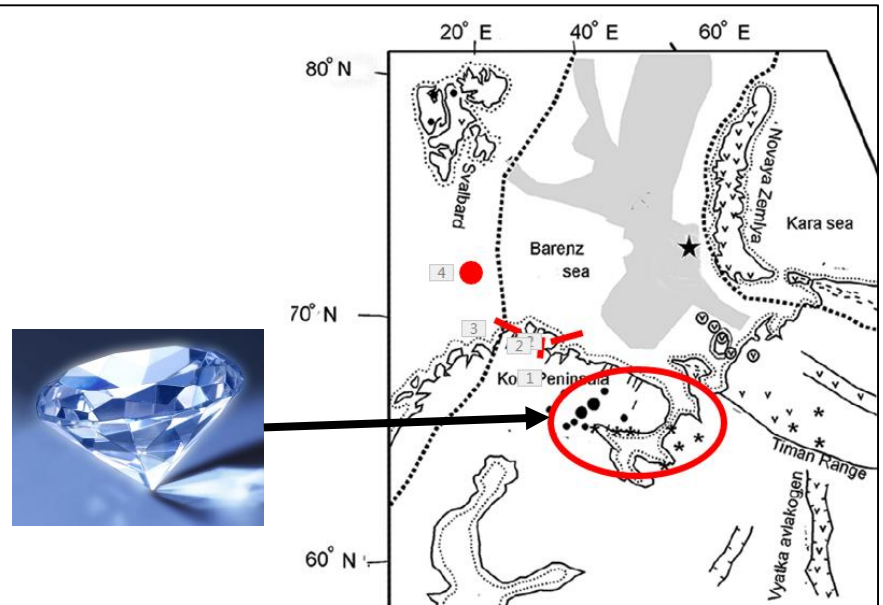

Conclusion

In Devonian–Mississippian times, continuous extension segmented Spitsbergen along WNW–ESE-striking Timanian-inherited faults, and kimberlite-related magmatism occurred.

1

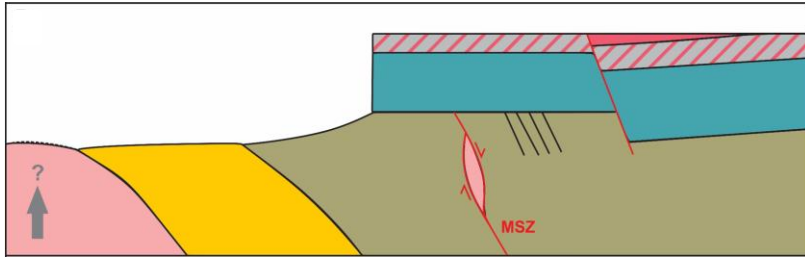

2

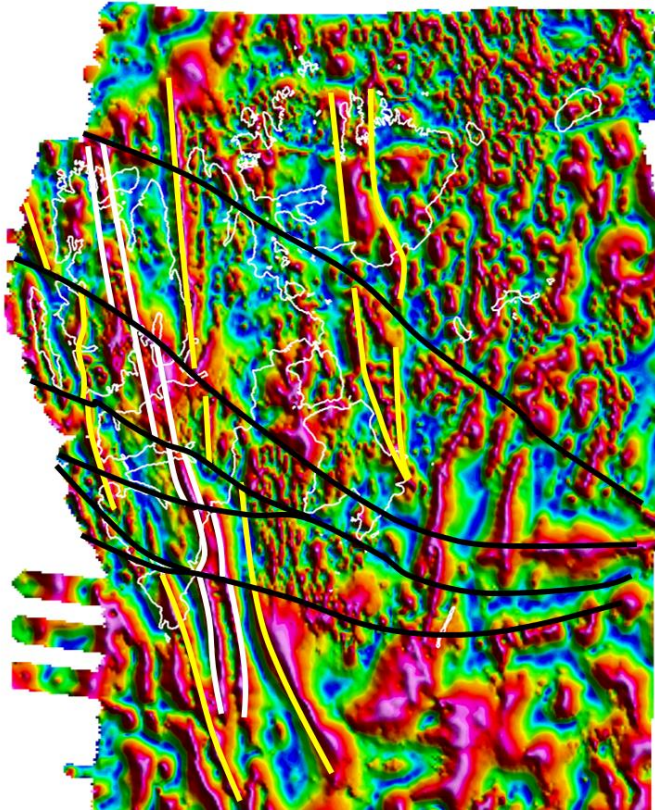

3

