

Neograss

Talisman Songbook

by Tore Morten Andreassen & Emil Bekkevold

Contents

1 Overture	3
2 Daybreak	5
3 Surrender	9
4 Lost Search	11
5 Warrior	14
6 Travel	15
7 Midnight	18
8 It's Loose	21
9 A Night Piece	24
10 Up You Go	26
11 Visions	29
12 Awake	31
13 Passacaglia	33
14 Me And You	34

Neograss - Talisman

Overture

♩ 180

RIFF

cresc. poco a poco x16

A

B

Am

Bb

F#m

Fm

Em

Ebm

Dbm

RIFF

cresc. poco a poco x16

A

Cm

B

Am

Bb

F#m

Fm

Em

Ebm

Dbm

C

F

Ab

C/A

Ab

D_G B \flat

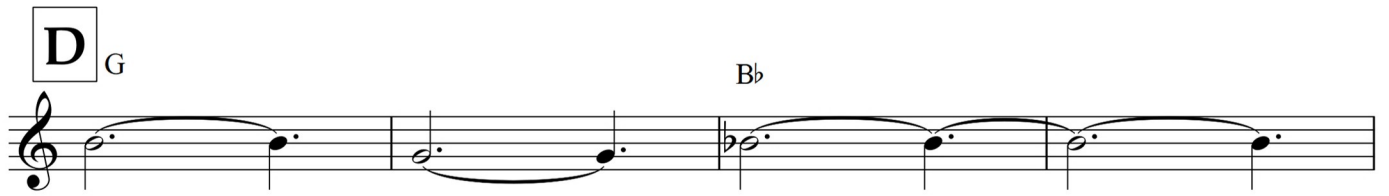

G B \flat maj7

E **F**
Fm

C_F A \flat

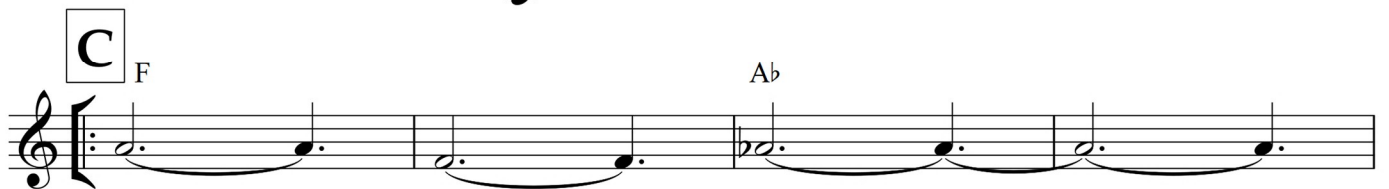

C/A A \flat

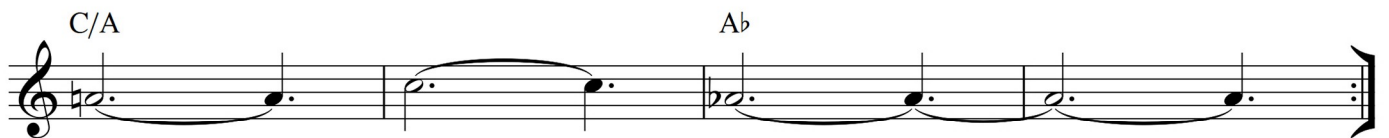

A
Cm F \sharp m

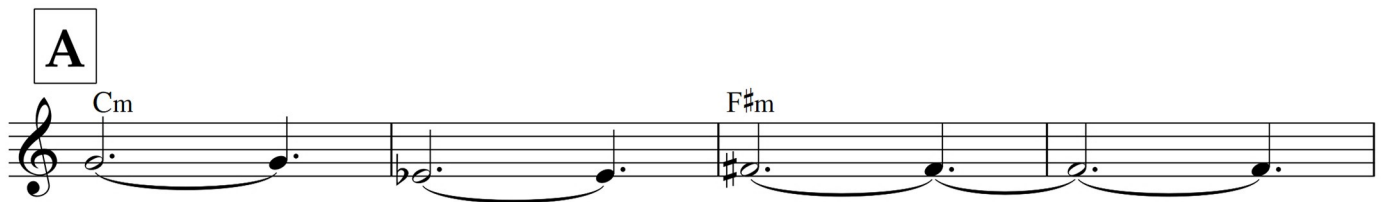

Cm F \sharp m

B
A \flat m B \flat F \sharp m Fm Em

E \flat m D \flat m

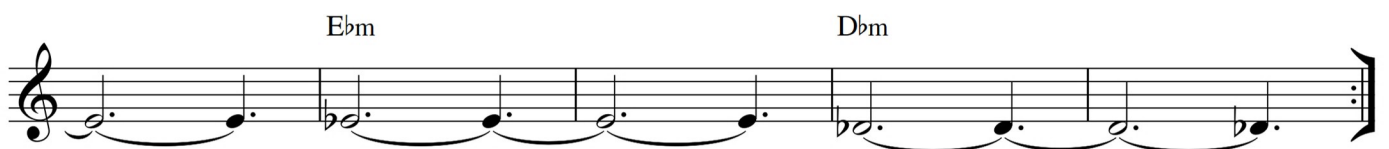

*Easy rest and easy rise
Spend the time and gain the price
Slowly breaking, all the life's in the sky*

*Early dawn is on the hill
Rising ever higher still
Till the day is full of light shining bright*

*Its making it clear
The morning draws near
As the golden sun will rise on high*

*To the echo-giving hills
The voices it fills
Its calling me out, a shout*

Daybreak

♩ = 108

INTRO

♩ = 160

D Faster groove

A THEME

C/Bb

G

B

Bb

C/Bb

C

D

♩ = 108

D Funky Bass
G/E

A/E

E Voc.

G/E D/E Em G/E A/E Em 1. G A G/E

2. C D G/E D/E Em

F Em Am

G G/E D/E C D G/E D C D

H G A C D E(sus4) E

INSTR.

Dm Gm A7

Dm C A B

G G/E D/E C D G/E D C D

H G A C D E(sus4) E

I Bm Voc.

F Em

Am C B

G G/E D/E C D G/E D C D

H G A C D E(sus4) E

A2 THEME ♩ = 160 A

D/C

A

B2 C D/C

C2 E

*I stand transfigured
Of what I am*

*Love is fire, what I need and what I feel
But the shining of your smile
Not a single drop of doubt or so it seemed
Forever lost in love
Like one who dreamed*

*Oh, a precious thing
To give my life as an offering
Oh, I have no control
The heavy load takes its toll*

*Was caught up into love, and thought the whole
But it was all a lie
And now I'm trying to let go your precious soul
No matter what I do
How hard I try*

*Oh, an unmistakable sign
Demanding which I can't decline
Oh, surrender to the bliss
Our two mouths moulded in one celestial kiss*

oh

*The dreams and ties are all torn apart
I never thought that I would be alone
And now I'm trying to let go your treasured heart
No matter what I do
How could I've known*

*Each way I turned my sad, tear-blinded gaze
I don't know what to do
Some new reminder of the perfect days
Even if I wanted to
It's me and you*

Surrender

68

A D C/D G/D

1.
D

2.

C/A G/B \flat D

FINE

B Am G F C F D

1.2.3. 4.

D.C

C Em D C

D.C

Em Bm A

D.C AL FINE

*Lean on and face the rest of it together
Although it seems like it's been torn apart
Yet somehow, it's as lightly as a feather
Still rests, a heavy weight upon my heart*

*I grabbed its strings with absent-minded fingers
And strummed a tune as light as summer dew
It's disillusioned, wounded, wistful echo lingers
And repossess an empty void with thoughts of you*

*You were essential, needed for living
Like daylight and the freshness of air
The priceless gift of love you were giving
Feels poor to me, scarce knowing you're there*

Lost Search

190

RIFF

Em

A

Em

B

E

B

B

G A E G A E G

A E G A B

UNISON

A

Em

B E

B

C

D

C G

1.2.3.

F G

4.

D Am A

C D A 1. G

C#m 2.

SOLO Am G F 1.2.3. F 4.

Am G F **Outro** G A E G A E

G A E G A

B x3 Last time only

Warrior

♩240

A FAST
Am

Bm

G D x4

D.C

B UNISON

FINE

A Am

G D x4

Bm

D C

C C

D E Eb

D.C al FINE

*Look at you, through the endless space, goes round
and round and round
And I move on through the absolute, and never makes a sound
As we traverse our journey in stillness profound*

*Let's find out were we really are
Let's go searching
What has come to be
Searching
Somewhere in between*

*Wide awake, yet I'm full of dreams
These dreams of mine refuse to let me go
Takes a hold with entreating face
With such insistent fondness of embrace*

*Let's find out who we really are
Let's go searching
What we want to be
Searching
In the space between*

*Striking, wondrous, wavering dream
Weird as some hazy moonlight stream
Coming from we don't know where*

*Look at me, through the endless space, goes round
and round and round
And there you are in the absolute, never making a sound*

*Let's go searching
Were we want to be
Searching
Always in between
Let's find out who we really are in this*

*Striking, wondrous, wavering dream
Weird as some hazy moonlight stream
Coming from we don't know where*

Travel

♩170

Jungle Groove

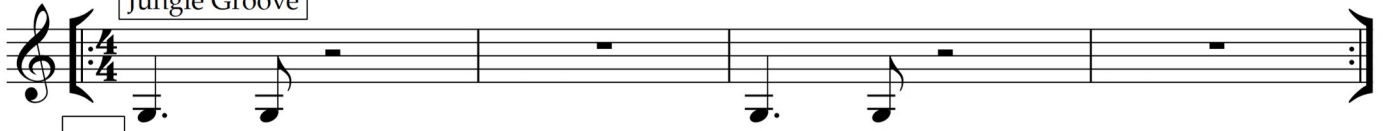

A

F#

B

C

Solo

x4

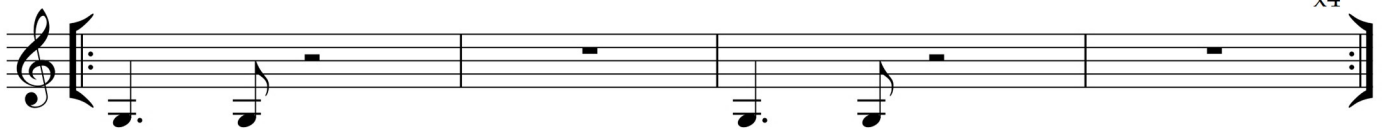

x4

A

F#

B

C

D Bbm Db

Bb Gb G B(sus4)

A

Bb/E

F#

C

G Db/G

B

Ab/D

D Bbm Db

Bb Gb G B(sus4) E

*Dark clouds are massing
Slowly moving into night, chasing light
Oh*

*Living is sleeping
With vision and illusion
The night is keeping
Mind and body fusion
My eyes are closing
Were to, well noone knows
Something unraveling
To me it seems and grows*

*Dark clouds are passing me
Slowly moving through the night, out of sight
Oh*

*My eyes are opening
Were to, well who knows
All is converting
Within this heart of mine
Courage reverting
When days first traces shine*

Midnight

74

Slow

C B \flat F \sharp B \flat Em B \flat /E Em x8

Drums

Gm D \flat

Am E \flat A

A

Cm Am

A Am A

B

Dm B \flat A Em B \flat A

Solo

Dm Em

C

F \sharp m x3

A

Cm Am

A Am A
B
 Dm Bb A
 Em Bb A Em
 Bb A C Bb F# Bb Em Bb/E
 Outro Fade

It's Loose

♩ 240 **A**
FAST G/E x4

Dm C/A Dm C/A x4 **A** G/E x4

G A Bm

G/E

B F Gm Dm Am

Dm Dm(maj7)

F Bb/F C/E

Dm C/A Dm C/A x3 D/B

C D/B E

D/B E

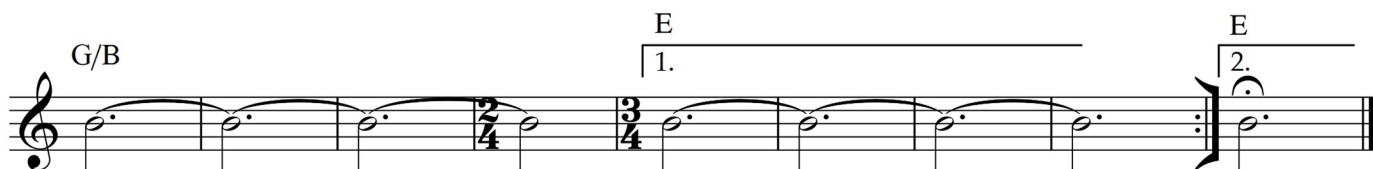
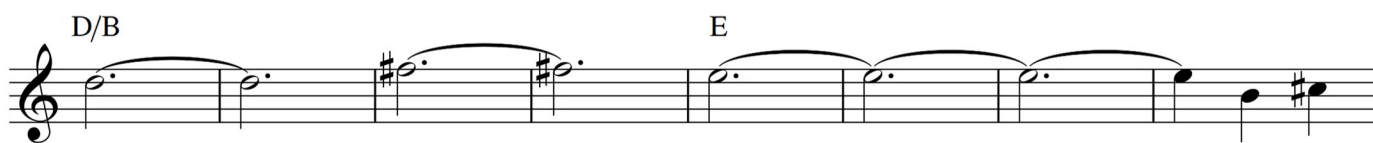

*His lonesome path, with unobserving eye
he looks up - the close, all white clouds, enormous cloud of the mind
Not undisturbed by the pensive traveller while he treads, or tower
At length a instantaneous pleasant gleam
Startles into peaceful calm
Is left to muse upon the pensive traveller while he treads
His lonesome path, with unobserving eye, unobserving eye
He looks up - the clear Moon, all whitened by multitudes of stars
That veil is in the mind
Not undisturbed by*

A Night Piece

*It is the same voices I have heard
Telling me it knew so I took its word
Its sweet and warm, calm and so unstressed
In the depths of my aspirant breast*

*When it glows all to near
Yes, like stars shining clear*

*Give them all for your sole sake
Complete defence of the choice I make
The sentiments of my heart and brain
No secret thought, no memory I retain*

Up You Go

Fast x16

A

Interlude

Riff x8 **B** Voc

C

A

D/B

E/B

B

D/B

E/B

1. 3.

E/B

2. 4.

Riff

Bm

A

Bb

x8

Bm

*For all is for the dream
Too vain the cooling fountains gleam
By broken cisterns welling!
In vain the telling!
In vain is for the dreaming! I dreaming!
I dreamed that I--but ah, the telling*

*I dreamed that mine eyes
The vision fond confessing
Could meet thine own in tender wise
And love's wrong find redressing*

I dream

*I dreamed that thou--oh! that break
Hold fast to love's wrong find redressing
Could meet thine own in tender wise*

I dream

Visions

Pedal

*A conflagration turned to bloom
Its filling up the room with its perfume
I picked it up as it brighter grew
Keeping its fragrance and its hue*

Awake

A G B \flat C/B \flat

G B \flat C/B \flat

B G A/G G F/G

E \flat /B \flat F/B \flat E \flat /B \flat F/B \flat Cm (G) D.C

C D E/D D E 1. C D

2. F G E \flat F D \flat B \flat F rit.

Passacaglia

Dm B \flat maj7 A \flat maj7 C \sharp maj7 x4
 Em D Am G
 Dm C B \flat A.
 Dm B \flat maj7 A \flat maj7 C \sharp maj7
 Em D Am G x4
 Dm C B \flat A.
 F \sharp E D \sharp m x4
 E
 F \sharp E D \sharp m x4
 Dm B \flat maj7 A \flat maj7 C \sharp maj7
 C \sharp maj7
 F \sharp E D \sharp m x4

*Ray of sunlight cross a stranger's hair
Soft, low music flow through the Air
A vague expression upon a stranger's face
I feel your presence, it fills a lonely place*

*Sometimes your moving with unconscious grace
My pulse beat faster in a breathless space
No room enough to be anywhere
I turn around and find you standing there*

*Oh oh
Its the best I can do
I hope you'll guide me through*

*Oh oh
I believe in you
I hope that you do to*

*It is an otherworldly existence
I have no will, no resistance
The thrill at the touch of her fingertips
Just looking at you with burning lips*

*The Road is tough, it's a long hard climb
But I only know I love you for all time
The ground seems something distant and afar
And just us two, sovereigns dwelling in a star*

*Oh oh
I believe it's you
I hope that you do to*

Me And You

A

E Bm⁷/E A/E E

G F/G C/G G B(sus4)

B

E D/E G A

Cmaj7 A

1. E Bm⁷

C Solo

2. Fmaj7(add9) 1x only

Eb/F Ab/F Bb/F x4

D

Bm

A

E Bm⁷/E A/E E

G 3 3 F/G 3 C/G G 3

B(sus4) **B** E D/G A

Cmaj7 A E Bm7

Outro Solo E D/G A Cmaj7 A E Bm7 x3

E D/G A Cmaj7 A

D Bm

TMA Music 27
ISBN 978-82-92985-30-4
ISMN 979-0-706693-30-9